

HAUNTED HOUSE

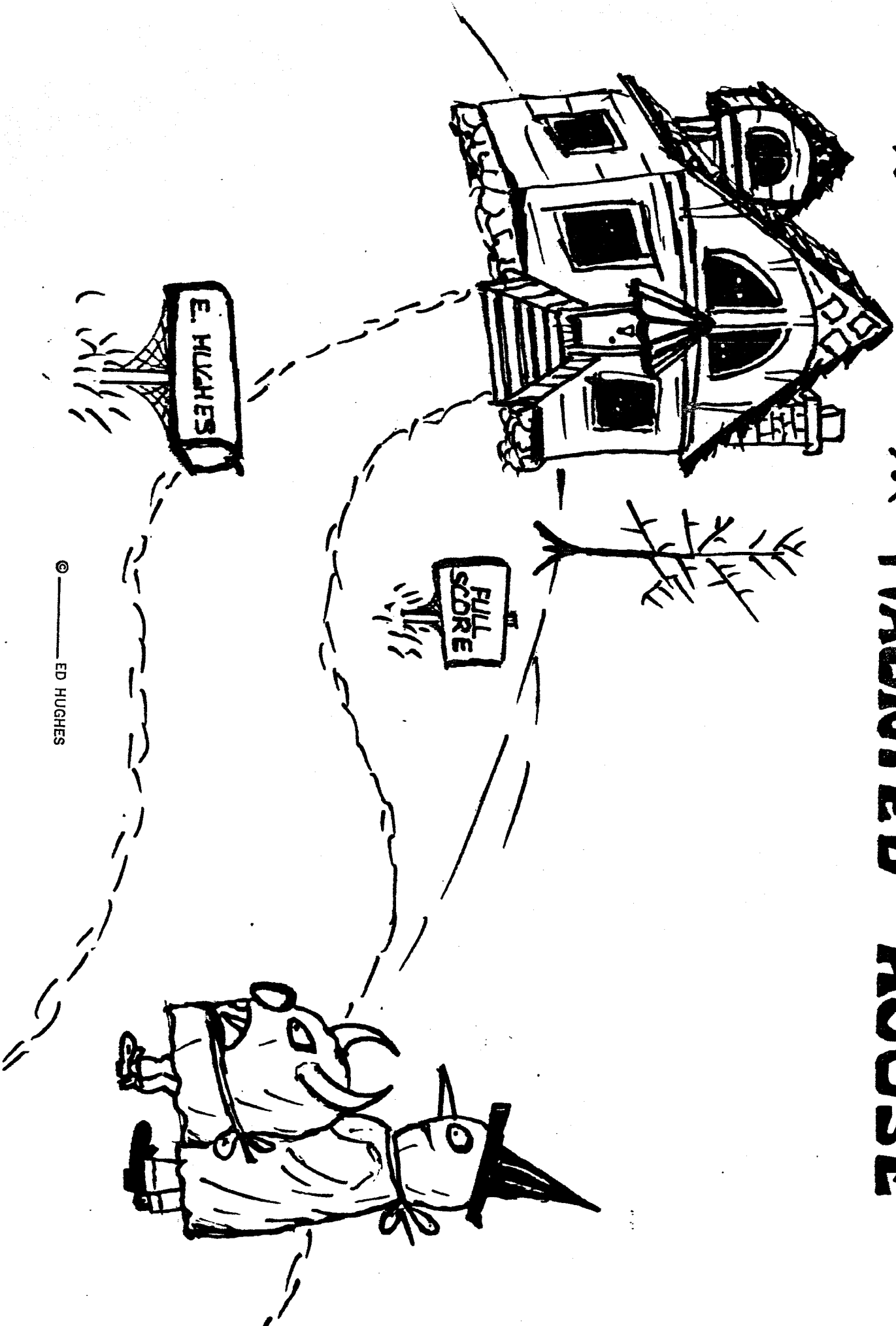

© ED HUGHES

HAUNTED HOUSE

E. HUGHES

FLUTE
SLOW $\text{♩} = 80$

FLUTE
SLOW $\text{♩} = 80$

(A) pp

(b) acc

pp

acc

(B) pp acc $(b) \text{acc}$ acc acc acc acc acc acc acc acc

(C) p pp

ppp

1. TR. acc acc

2. TR. acc acc

© ED HUGHES

HAUNTED HOUSE

E. HUGHES

CLARINET I

SLOW ♩.

(A)

Tr. *pp*

f *pp*

f

(B)

(C)

p *pp*

ppp

1. TR. *fff*

2. TR. *f*

© ED HUGHES

HAUNTED HOUSE

E. HUGHES

CLARINET II
SLOW 80

(A)

tr. MM
PP

f

PP

(B)

(C)

P

PP

PPP

TR. MM

TR. MM

© ED HUGHES

HAUNTED HOUSE

E. HUGHES

ALTO SAXOPHONE

Trill *tr.* *pp*
p *pp*
f *pp*
pv *f*
p *pp*
ppp
f *p*
f

(A)
(B)
(C)

© ——— ED. HUGHES

HAUNTED HOUSE

E. HUGHES

HORN IN F

Trill
p
pp
f
pp
f
p
pp
ppp
f
p
pp

© ED HUGHES

Alpheus Music

HAUNTED HOUSE

E. HUGHES

TRUMPET I
SLOW ♩ = 80

(A)

pp.

f pp.

f

(B)

accents

(C)

p pp.

ppp.

1.

f

TR. MM

0-1

2.

f

TR. MM

© ED HUGHES

HAUNTED HOUSE

E. HUGHES

TRUMPET II
SLOW ♩ = 80

(A)

(B)

(C)

© ED HUGHES

HAUNTED HOUSE

E. HUGHES

TRUMPET III
SLOW $\text{♩} = 60$

(A)

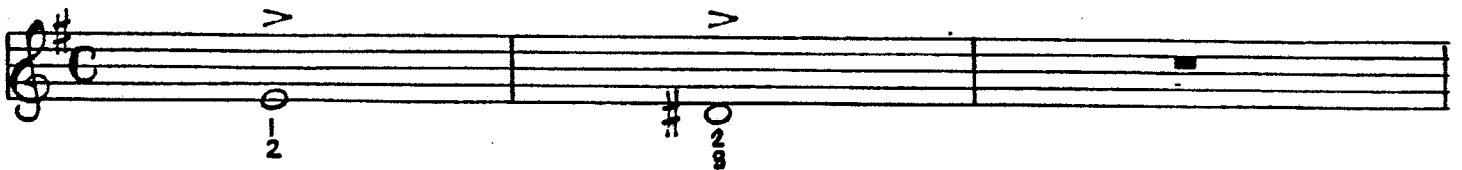
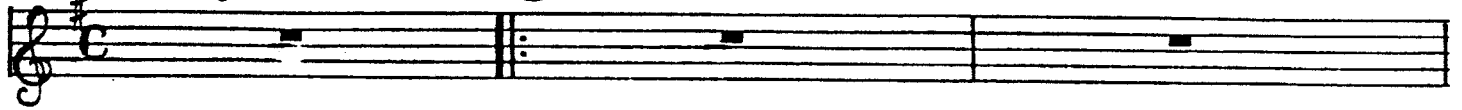

(B)

(C)

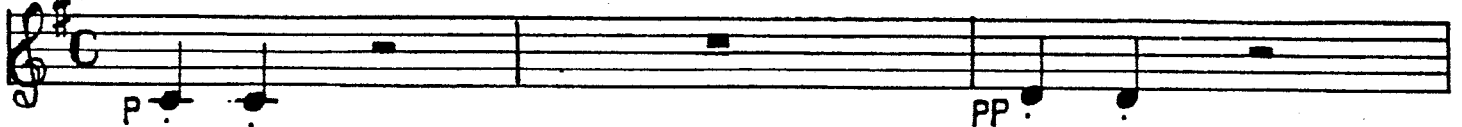

© ED HUGHES

HAUNTED HOUSE

E. HUGHES

TROMBONE
SLOW \downarrow .80

(A)

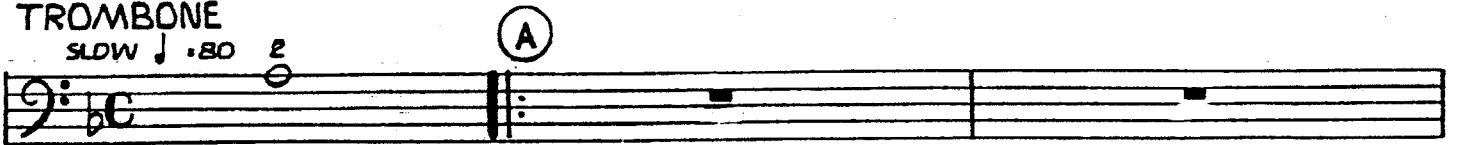

pp

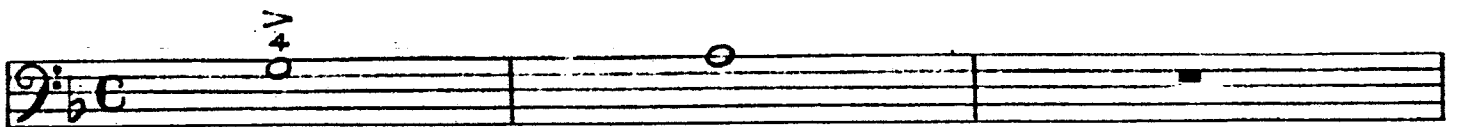

f

f

(B)

2

4

1

2

(C)

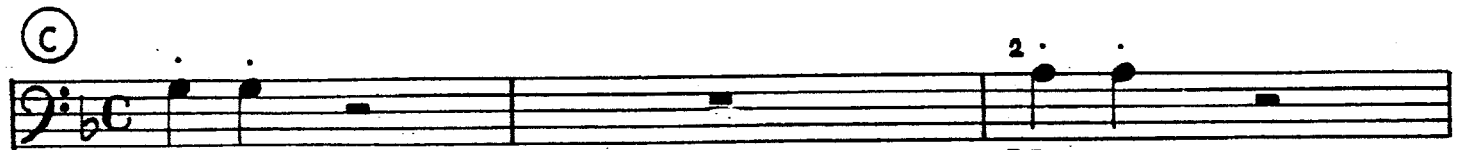

p

pp

ppp

1

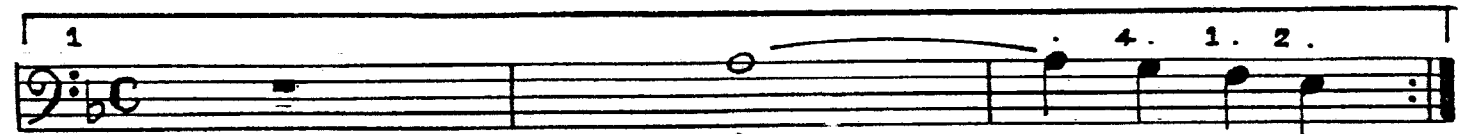

f

p

2

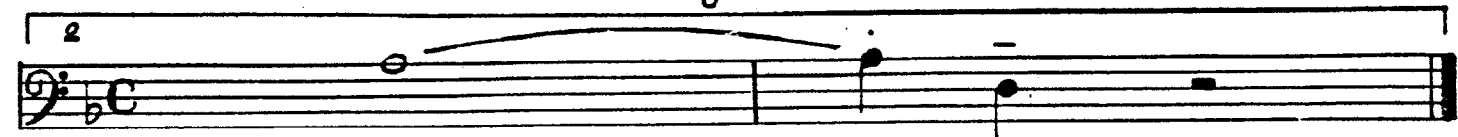

© ED HUGHES

HAUNTED HOUSE

E. HUGHES

BELLS

SLOW ♩ = 80

(A)

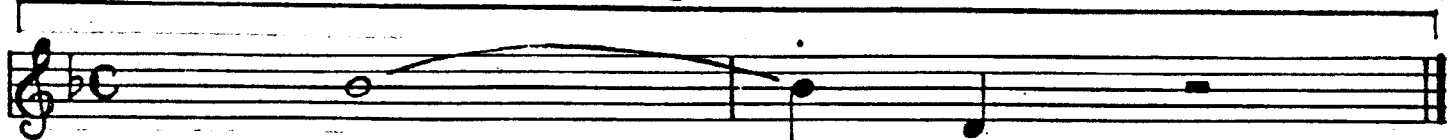
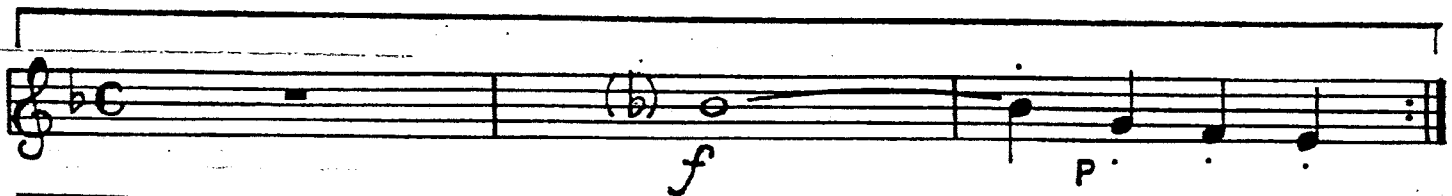
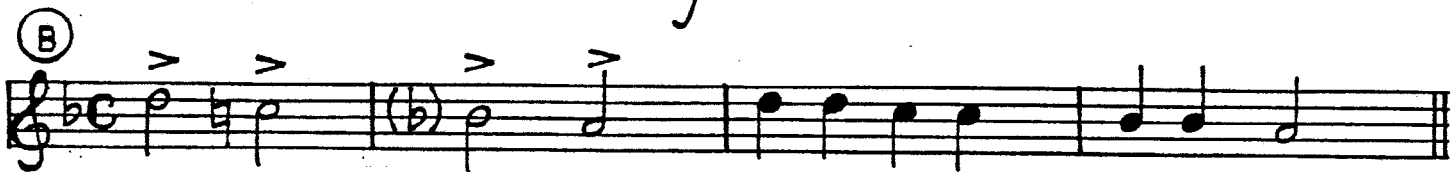
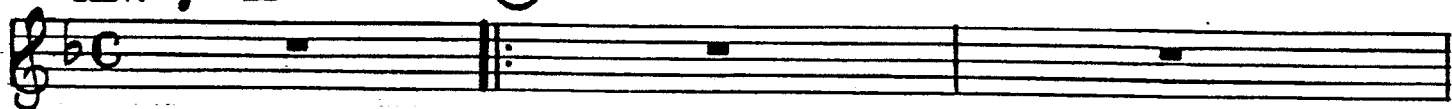

© ED HUGHES

HAUNTED HOUSE

E. HUGHES

DRUMS
SLOW ♩ . 80

(A)

Section B, first measure, bass clef, common time. Includes notes for Snare Drum and Bass Drum.

Section C, first measure, bass clef, common time. Includes notes for Wood Block and Bass Drum.

Section C, second measure, bass clef, common time. Includes notes for Wood Block and Bass Drum.

Section C, first ending, bass clef, common time. Includes notes for Wood Block and Bass Drum, and a Rattle effect.

Section C, second ending, bass clef, common time. Includes notes for Wood Block and Bass Drum, and a Rattle effect.

© ED HUGHES

HAUNTED HOUSE

E. HUGHES

PIANO SLOW $\text{♩} = 80$

(A)

©

1. TREMOLO

2. TREMOLO

HAUNTED HOUSE

E. HUGHES

VIOLIN A
SLOW $\text{♩} = 80$

(A)

TREMOLO

(B)

(C)

PIZZ COL LEGNO WITH WOOD OF BOW PIZZ

COL LEGNO PIZZ

1. COL LEGNO TREMOLO

2. TREMOLO

© ED HUGHES

HAUNTED HOUSE

E. HUGHES

CELLO
SLOW

TREMOLO

(A)

(b)

TREMOLO

(B)

(C)

PIZZ. COL LEGNO WITH WOOD or SAW PIZZ.

COL LEGNO PIZZ

1. COL LEGNO TREMOLO

2. TREMOLO

© ED HUGHES

HAUNTED HOUSE

E. HUGHES

BASS VIOLIN

SLOW \downarrow .80 TREMOLO

(A)

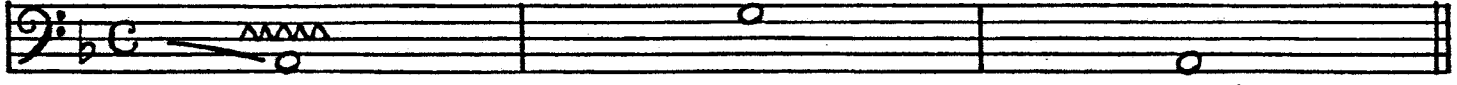
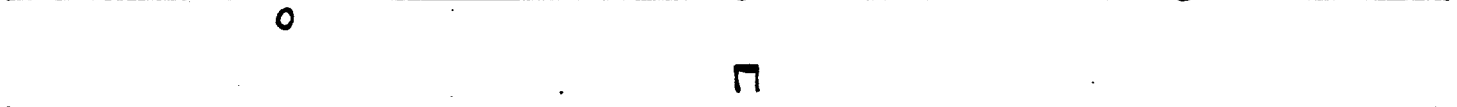
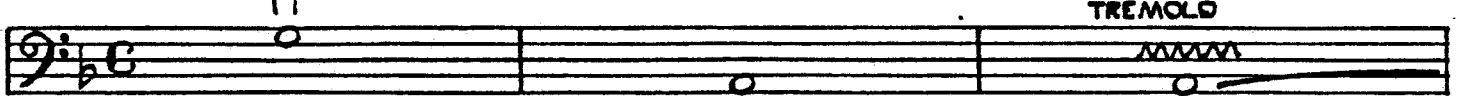
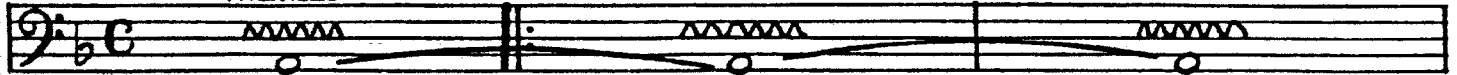

(B)

(C)

