

- FLUTE-1**: Melodic line with a trill in the first measure.
- FLUTE-2**: Harmonic accompaniment.
- CLAR. 1** and **CLAR. 2**: Similar melodic lines with some trills.
- ALTO SAX**: Harmonic accompaniment.
- F-HORN**: Harmonic accompaniment.
- TRPT 1** and **TRPT 2**: Harmonic accompaniment.
- TROMB-1** and **TROMB-2**: Harmonic accompaniment.
- BELLS**: Percussive accompaniment.
- DRUMS**: Snare drum (SN) and bass drum (BS) accompaniment.
- VIOLIN-1** and **VIOLIN-2**: Harmonic accompaniment.
- VIOLA**: Harmonic accompaniment.
- CELLO-1** and **CELLO-2**: Harmonic accompaniment.
- BASS**: Harmonic accompaniment.
- PIANO**: Harmonic accompaniment.

Key features of the score include a trill in the Flute 1 part, a trill in the Clarinet 1 part, and various rhythmic patterns in the percussion parts. The score is marked with dynamic markings such as mf and f .

SEE PREPARATION ON PARTS

B

FLUTE-1

FLUTE-2

CLAR. 1

CLAR. 2

ALTO SAX

F-HORN

TRPT 1

TRPT 2

TROMB-1

TROMB-2

BELLS

DRUMS

VIOLIN-1

VIOLIN-2

VIOLA

CELLO-1

CELLO-2

BASS

PIANO

FLUTE-1

FLUTE-2

CLAR 1

CLAR 2

ALTO SAX

F-HORN

TRPT 1

TRPT 2

TROMB-1

TROMB-2

BELLS

DRUMS

VIOLIN-1

VIOLIN-2

VIOLA

CELLO-1

CELLO-2

BASS

PIANO

FLUTE-1

FLUTE-2

CLAR-1

CLAR-2

ALTO SAX

F-HORN

TRPT 1

TRPT 2

TROMB-1

TROMB-2

BELLS

DRUMS

VIOLIN-1

VIOLIN-2

VIOLA

CELLO-1

CELLO-2

BASS

PIANO

1. 2.

A KEY G#KEY

6X 6X

23 23

1 4 5 4 5 5

3 4 5 4 5

PREPARATION

1 2 & 3 4

↓ ↓ ↑ ↓ ↓

PREPARATION

1 2 & 3 4

↓ ↓ ↑ ↓ ↓

FLUTE - 1

ODE TO JOY

L. BEETHOVEN
ARR. ED HUGHES

1 2 3 -- 6 6X

B

EH 7/92

PREPARATION

1 2 & 3 4

FLUTE - 2

ODE TO JOY

L. BEETHOVEN
ARR. ED HUGHES

A

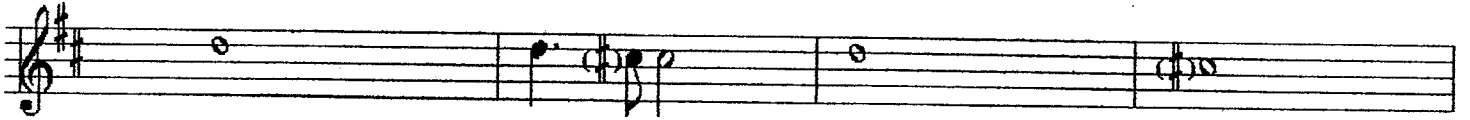

B

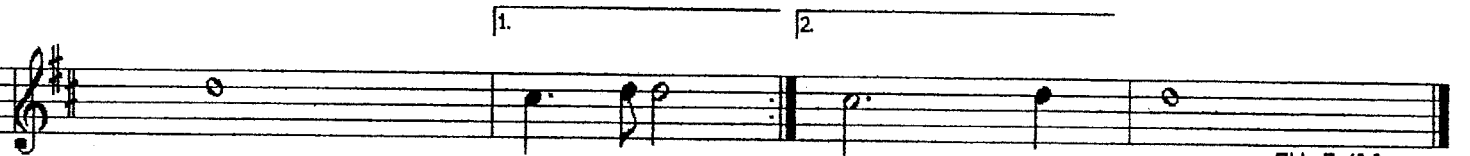
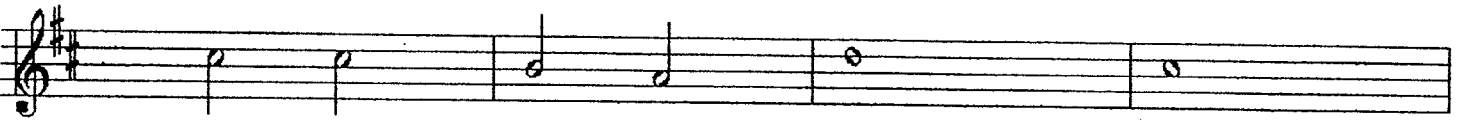
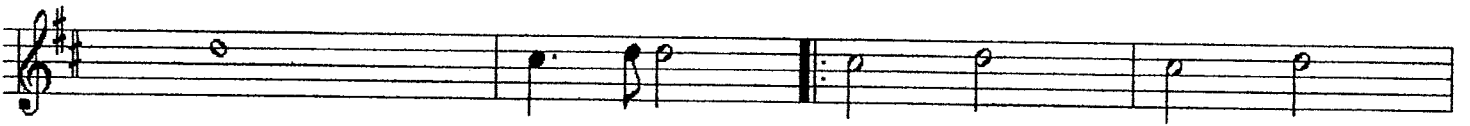

EH 7/92

PREPARATION

1 2 & 3 4

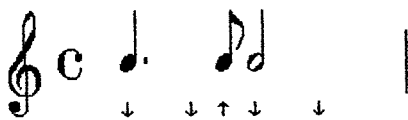

CLARINET - 2

ODE TO JOY

L. BEETHOVEN
ARR. ED HUGHES

A

B

EH 7/92

PREPARATION

1 2 & 3 4

TRUMPET - 2

ODE TO JOY

L. BEETHOVEN
ARR. ED HUGHES

A

B

PREPARATION

1 2 & 3 4

Preparation musical staff: Treble clef, common time (C). The staff shows a sequence of notes: a quarter note, a pair of eighth notes, and a quarter note. Below the notes are arrows indicating fingerings: a downward arrow under the quarter note, downward arrows under the first two eighth notes, an upward arrow under the second eighth note, and a downward arrow under the final quarter note. A vertical bar line follows the notes.

TROMBONE - 1

ODE TO JOY

L. BEETHOVEN
ARR. ED HUGHES

A

B

EH 7/92

PREPARATION

1 2 & 3 4

Preparation musical staff in bass clef, common time (C). It shows a dotted quarter note on G2, followed by an eighth note on A2, and a quarter note on B2. Below the notes are arrows indicating fingerings: a downward arrow under G2, downward arrows under A2 and B2, an upward arrow under A2, and a downward arrow under B2.

TROMBONE - 2

ODE TO JOY

L. BEETHOVEN
ARR. ED HUGRES

A

B

EH 7/92

PREPARATION

1 2 & 3 4

↓ ↓ ↑ ↓ ↓

BELLS

ODE TO JOY

L. BEETHOVEN
ARR. ED HUGHES

A

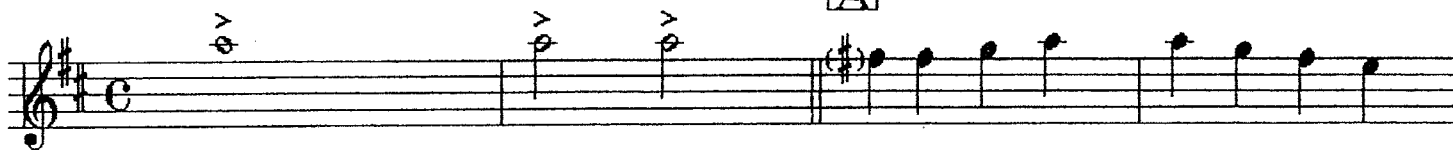

B

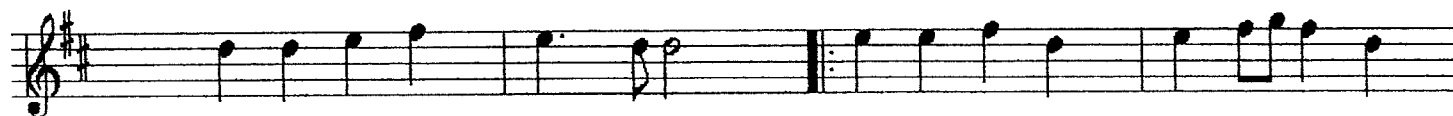

EH 7/92

PREPARATION

1 2 & 3 4

DRUMS

ODE TO JOY

L. BEETHOVEN
ARR. ED HUGHES

A

SN

BS

B

EH 7/92

PREPARATION

1 2 & 3 4

VIOLIN - 1

ODE TO JOY

L. BEETHOVEN
ARR. ED HUGHES

A

H2 H2

B

1. 2.

EH 7/92

PREPARATION

1 2 & 3 4

↓ ↓ ↑ ↓ ↓

ODE TO JOY

L. BEETHOVEN
ARR. ED HUGHES

A

B

EH 7/92

PREPARATION

1 2 & 3 4

VIOLA

ODE TO JOY

L. BEETHOVEN
ARR. ED HUGHES

A

B

1. 2.

EH 7/92

PREPARATION

1 2 & 3 4

CELLO - 1

ODE TO JOY

L. BEETHOVEN
ARR. ED HUGHES

A

B

EH 7/92

PREPARATION

1 2 & 3 4

Preparation musical staff in bass clef, common time. It shows a half note G2 followed by a quarter note G2. Below the notes are arrows indicating bowing directions: down, down, up, down, down.

CELLO - 2

ODE TO JOY

L. BEETHOVEN
ARR. ED HUGHES

A

B

EH 7/92

PREPARATION

1 2 & 3 4

Preparation musical staff. It begins with a whole note G2 (fingered 0). The second measure contains a quarter note G2 (fingered 0), followed by eighth notes A2 (fingered 1), B2 (fingered 2), and C3 (fingered 3). The eighth notes are marked with accents (>). The measure ends with a quarter note G2 (fingered 0). Below the notes are bowing directions: down (↓) for the first note, down (↓) for the eighth notes, up (↑) for the eighth notes, and down (↓) for the final note.

