

# PENCIL SHARPENER GRIND

J. 160

Ed Hughes

The musical score is arranged in a standard orchestral layout with the following parts from top to bottom:

- Flutes
- Clarinet
- Saxophones
- Horns
- Trumpets
- Trombones
- Drums
- Piano
- Violins
- Violins
- Cello
- Bass

The score includes various performance markings such as *SMILE*, *SAUCE OR BALS ON*, and *PIZZ.* (pizzicato). The music is written in a rhythmic style characteristic of early 20th-century popular music.

(A)

Flutes SMILE

Clarinet SMILE

Saxophones SMILE

Horns SMILE

Trumpets UNISON

Trombones UNISON

Drums

Piano

Vocals

Cello SMILE

Bass SMILE

J. Hughes

②

Russ

Clarinets

Saxophones

Horns

Trumpet 1

Trumpet 2

Trombones

Balls

Drums

Piano

Violins

Violas

Cello

Bass

*p*

*pizz*

*f*

*arco*

*22 Aug 11*

# PENCIL SHARPENER GRIND

FLUTE

E. HUGHES

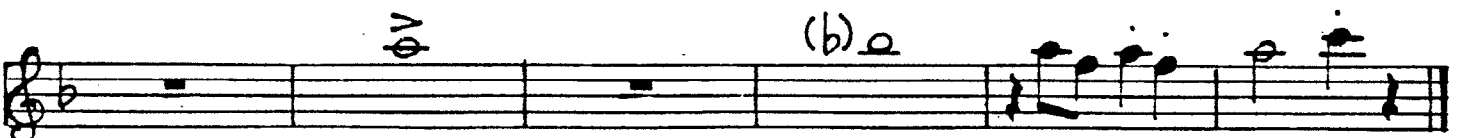
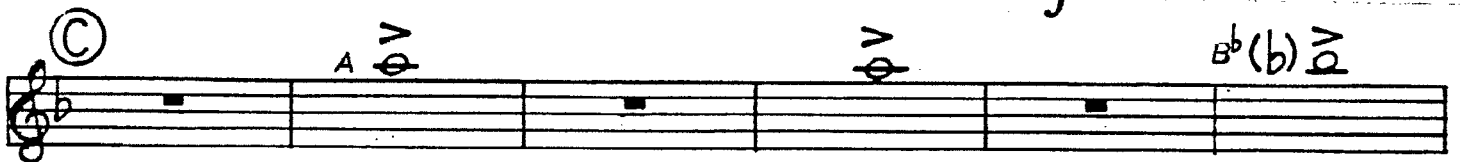

© E. HUGHES

Alpheus Music Corp

# PENCIL SHARPENER GRIND

CLARINET I

E. HUGHES

© ED HUGHES

# PENCIL SHARPENER GRIND

CLARINET II

E. HUGHES

# PENCIL SHARPENER GRIND

ALTO SAXOPHONE

E. HUGHES

(A)

(B)

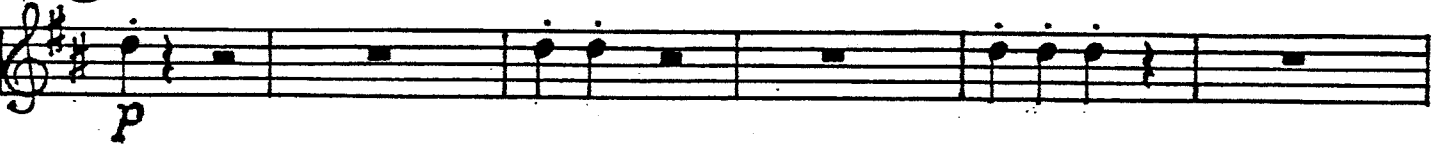

(C)

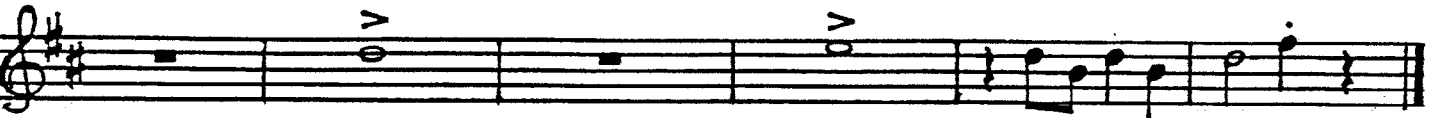
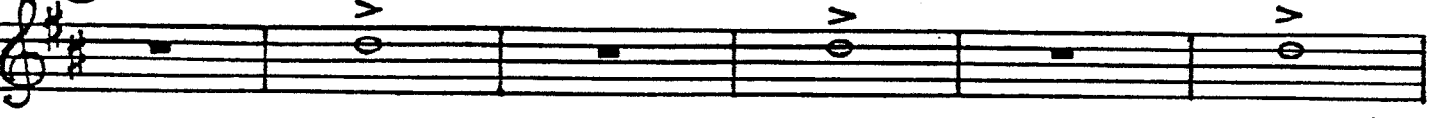

© ED HUGHES

# PENCIL SHARPENER GRIND

F HORN

E. HUGHES

*SIMILE*

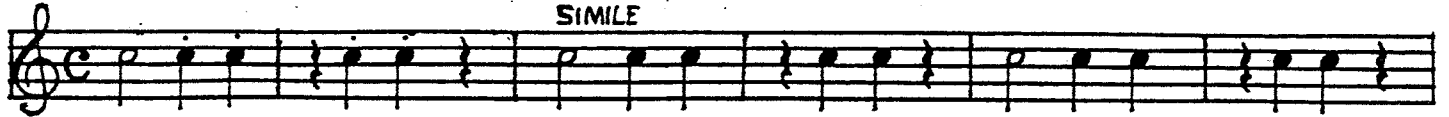

A

B

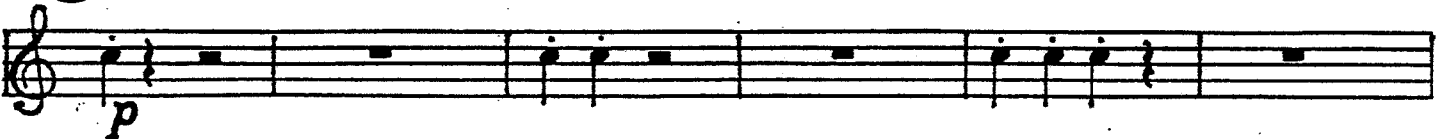

C

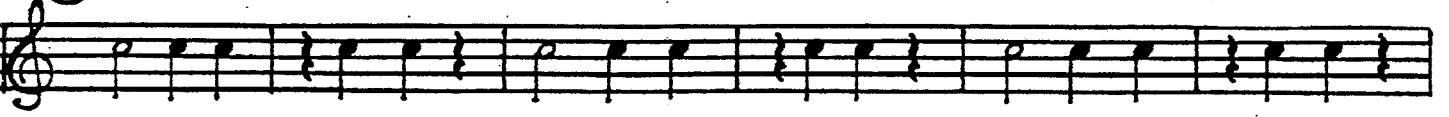

© \_\_\_\_\_ ED HUGHES

# PENCIL SHARPENER GRIND

TRUMPET I

E. HUGHES

© ED HUGHES

# PENCIL SHARPENER GRIND

TRUMPET II

E. HUGHES

© ED HUGHES

# PENCIL SHARPENER GRIND

TRUMPET III

E. HUGHES

0 1/2 2 0 3 0 2 1 0

3 0 2 2 0

0 -p 2 3 f

3 2

3

© ED HUGHES

# PENCIL SHARPENER GRIND

TROMBONE

E. HUGHES

SIMILE

1

(A)

1 4 2 1 6 1 4 3 1

(B)

*p*

(C)

© ED HUGHES

# PENCIL SHARPENER GRIND

BELLS

E. HUGHES

© ED HUGHES

# PENCIL SHARPENER GRIND

DRUMS

E. HUGHES

SNARE DR. 2 3 4 5 6

BASS DR.

7 8 9 10 11 12

(A)

2 3 4 5 6

7 8 9 10 11 12

(B)

*p*

(C)

*f*

# PENCIL SHARPENER GRIND

PIANO

E. HUGHES

© ED HUGHES

(B)

(C)

# PENCIL SHARPENER GRIND

VIOLIN

E. HUGHES

© ED HUGHES

# PENCIL SHARPENER GRIND

CELLO

E. HUGHES

(A)

(B) PIZZ

(C)

© ED HUGHES

