

SARIRA

(Cherry Bloom)

Japanese Folk Song

for ORCHESTRA/STRINGS/WINDS
with OPTIONAL CHORUS

Arr. Ed Hughes

SAKURA

FLUTE-1 $\text{♩} = 90$ MODERATO

A

The musical score is arranged in a standard orchestral format with the following parts from top to bottom:

- FLUTE-1
- FLUTE-2
- CLAR-1
- CLAR-2
- ALTO SAX
- F HORN
- TRPT-1
- TRPT-2
- TROMB-1
- TROMB-2
- BELLS
- DRUMS * (including W.D. BLK., TRIANGLE, GONG, BS. DRUM, TOM TOM)
- VIOLIN-1
- VIOLIN-2
- VIOLA
- CELLO-1
- CELLO-2
- BASS
- PIANO

*Substitute available oriental percussion instruments.

FL-1
FL-2
CLR-1
CLR-2
SAX
HRN.
TRPT-1
TRPT-2
TRMB-1
TRMB-2
BELLS
DRUMS
VLN-1
VLN-2
VIOLA
CLO-1
CLO-2
BASS
PIANO

FL-1
FL-2
CLR-1
CLR-2
SAX
HRN.
TRPT-1
TRPT-2
TRMB-1
TRMB-2
BELLS
DRMS
VLN-1
VLN-2
VIOLA
CLO-1
CLO-2
BASS
PIANO

FL-1 **C**

FL-2

CLR-1

CLR-2

SAX

HRN.

TRPT-1

TRPT-2

TRMB-1

TRMB-2

BELLS

DRUMS

VLN-1

VLN-2

VIOLA

CLO-1

CLO-2

BASS

PIANO

FL-1
FL-2
CLR-1
CLR-2
SAX
HRN.
TRPT-1
TRPT-2
TRMB-1
TRMB-2
BELLS
DRUMS
VLN-1
VLN-2
VIOLA
CLO-1
CLO-2
BASS
PIANO

FL-1
FL-2
CLR-1
CLR-2
SAX
HRN.
TRPT-1
TRPT-2
TRMB-1
TRMB-2
BELLS
DRUMS
VLN-1
VLN-2
VIOLA
CLO-1
CLO-2
BASS
PIANO

p
ff
GONG

CHORUS (OPTIONAL)

SAKURA

(Cherry Bloom)

JAPANESE FOLK SONG

Arr. Ed Hughes

ORCHESTRA

Gong*
CHORUS

Sa-ku-ra Sa-ku-ra
Cher-ry bloom cher-ry bloom

Ya - Yo - i no so - ra__ wa Mi - wa - ta - su ka - gi - ri
Gent - ly sway - ing in the__ air, Sweet the fra - grance ev - ery - where,

Ka - su - mi ka ku mo__ ka Ni - o - i zo i - zu - ru
Pet - als soft and col - ors bright, Float - ing clouds that seem to__ say:

Gong >
I - za ya I - za ya Mi ni yu - ka - un
Come and see, come and see, Come see cher - ry bloom.

*Gong may be played by chorus member.

Available oriental percussion instruments may be played by chorus members.

See Drum part, or improvise.

SAKURA

JAPANESE FOLK SONG

Arr. Ed Hughes

MODERATO

A

B

C

EH 6/91

SAKURA

JAPANESE FOLK SONG

Arr. Ed Hughes

Moderato

A

B

C

EH 6/91

SAKURA

JAPANESE FOLK SONG

Arr. Ed Hughes

Moderato

A

B

C

EH 6/91

SAKURA

JAPANESE FOLK SONG

Arr. Ed Hughes

MODERARO

A

B

C

EH 6/91

SAKURA

MODERATO

A

pp

B

mf

C

SAKURA

JAPANESE FOLK SONG

Arr. Ed Hughes

Moderato

A

pp

B

mf

C

SAKURA

JAPANESE FOLK SONG

Arr. Ed Hughes

Moderato

A

2 pp

B

mf

C

2 12 1

123 123

EH 6/91

SAKURA

JAPANESE FOLK SONG

Arr. Ed Hughes

Moderato

A

13 12 2

pp

B

mf 2

C

2

EH 6/91

SAKURA

Moderato

2 *pp*

1 2 4

B

mf

C

2 4 2 4 3 4 2 1

SAKURA

Moderato

A

B

C

SAKURA

Moderato

0 1 2 1

A *Pizz*

2 1 3 1 2 1 3 2

1 3 1 2 1 3 2

B *Arco*

1 0 2 1

C

1 3 1 2

1 3 2

SAKURA

JAPANESE FOLK SONG

Arr. Ed Hughes

Moderato

□ V □

A
Pizz

B
Arco □ V

C □ V □ V □ □ V

V □ □ V □ V V □ V

□ V □ V □

EH 6/91

SAKURA

Moderato

2 1 3 1 2 1 3 2

B
Arco

1 0 2 1

C

SAKURA

Moderato

A

Pizz

0 1 2

2 1 4 1 2 1 4 3

1 4 1 2 1 4 3

B

Arco

1 0 2 1

C

1 4 1 2

1 4 3

1 0 2 1

EH 6/91

Moderato

A

Pizz

B

Arco

C

p

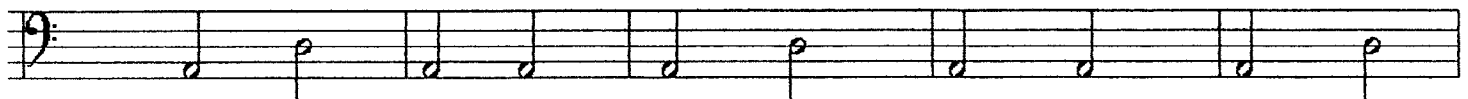
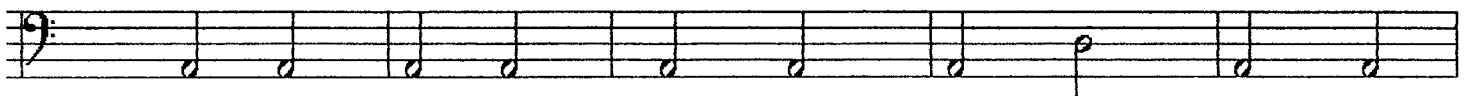

p

p

v

v

p

SAKURA

MODERATO

A

B

