

THE STAR SPANGLED BANNER

Flute / Oboe

arr. Hughes

THE STAR SPANGLED BANNER

Clarinet I

arr. Hughes

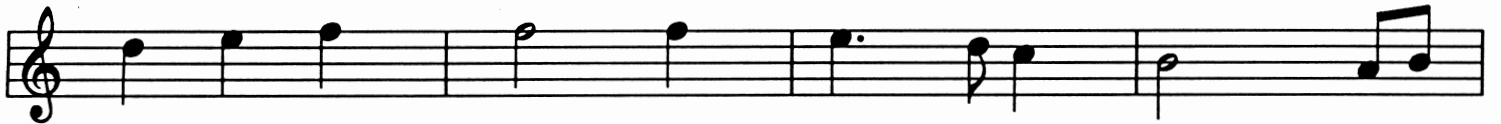

THE STAR SPANGLED BANNER

Clarinet II and III

arr. Hughes

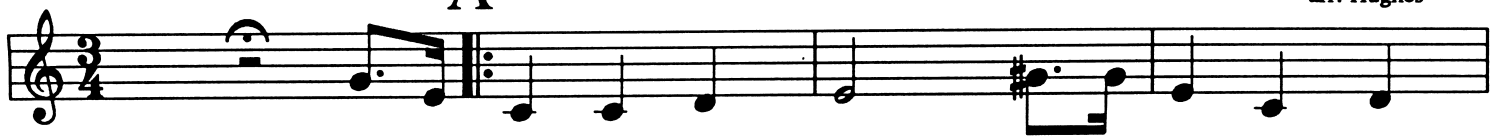

A

B

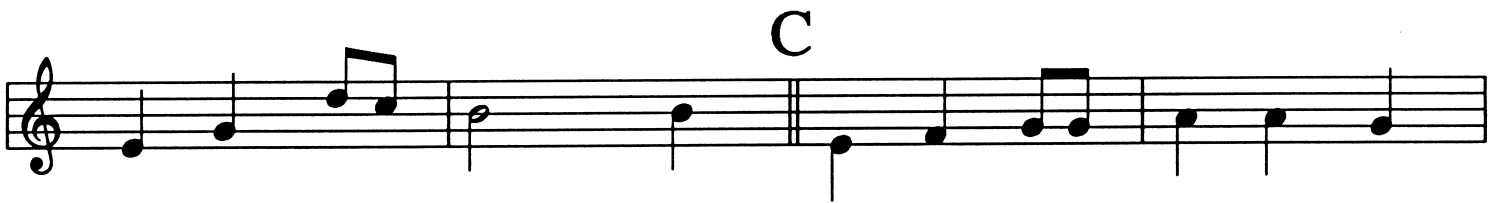

C

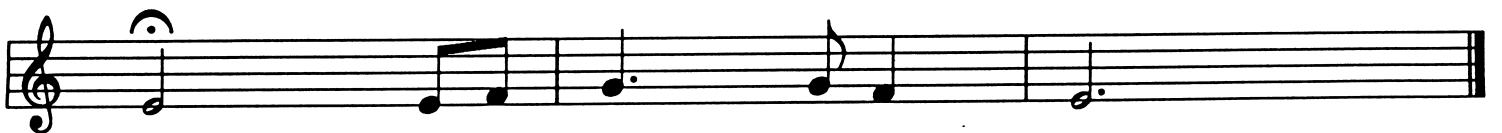
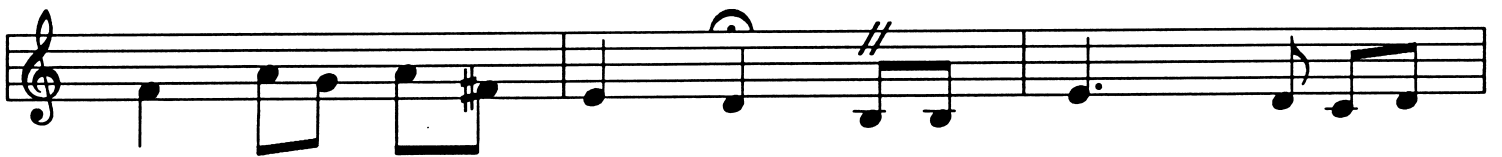

THE STAR SPANGLED BANNER

Alto Clarinet

arr. Hughes

A

B

C

THE STAR SPANGLED BANNER

Bass Clarinet

arr. Hughes

A

B

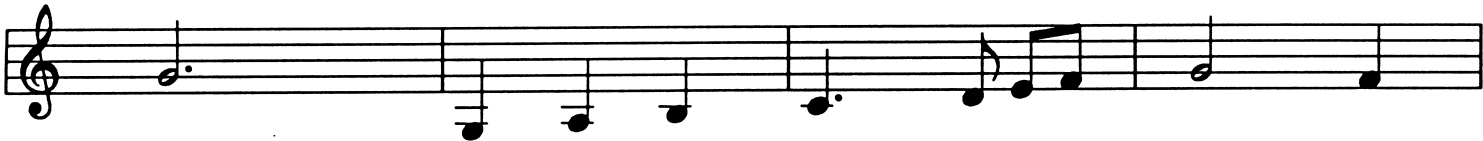
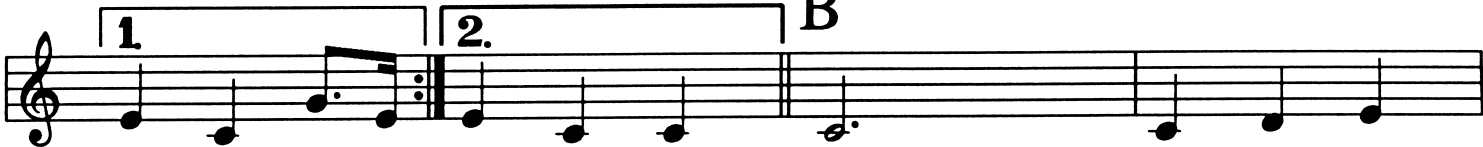

C

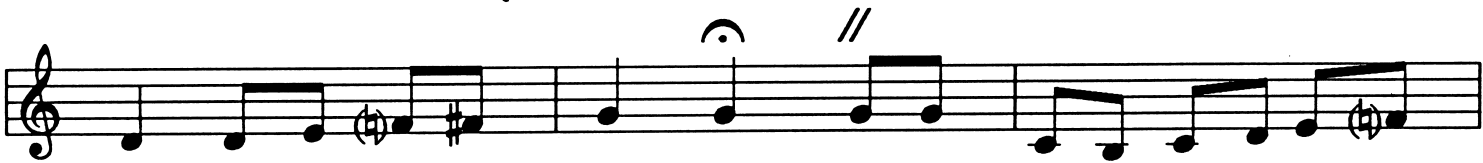

THE STAR SPANGLED BANNER

Bassoon

arr. Hughes

A

1

2.

B

C

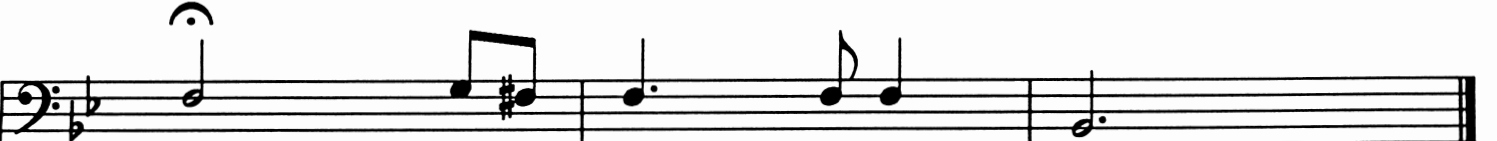
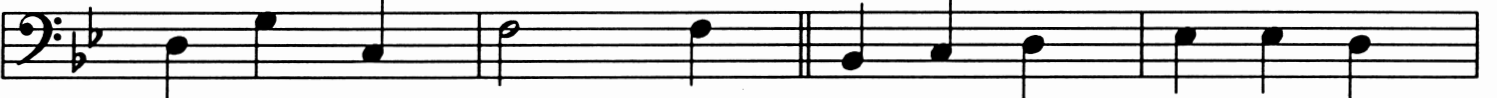

THE STAR SPANGLED BANNER

alto sax

A

arr. Hughes

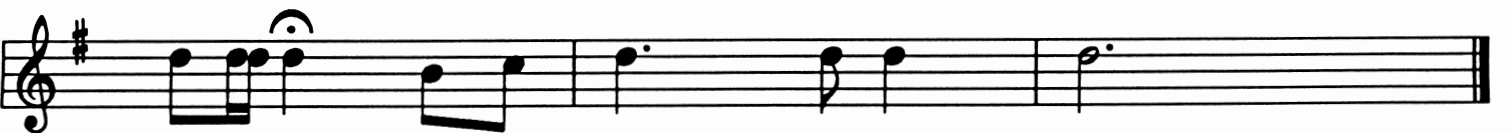
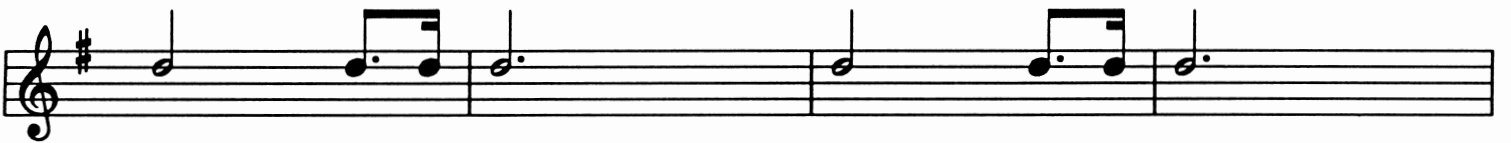
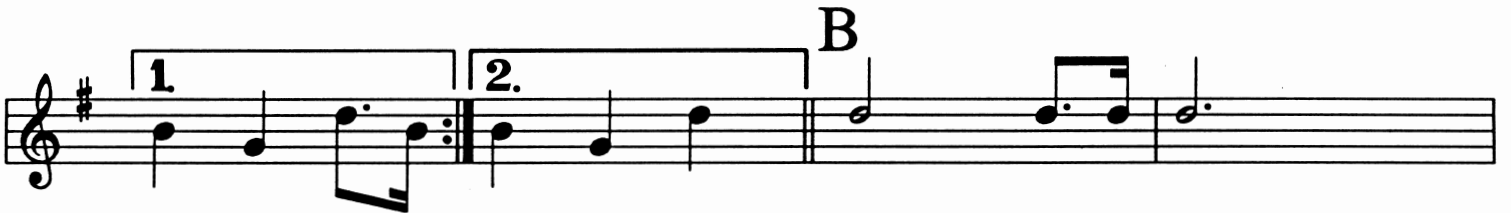

THE STAR SPANGLED BANNER

Tenor Sax

A

arr. Hughes

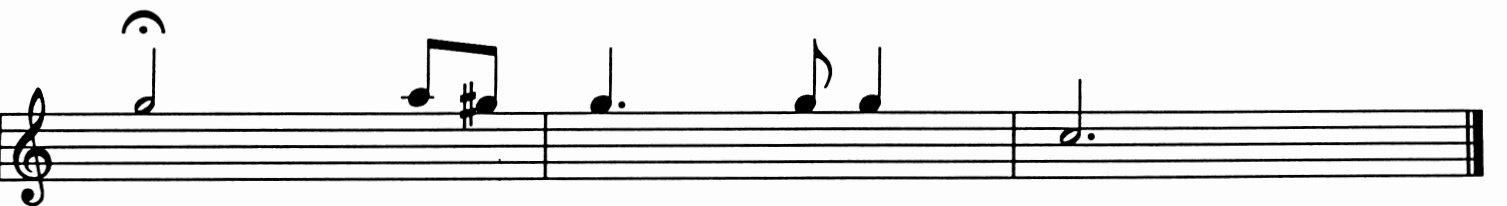
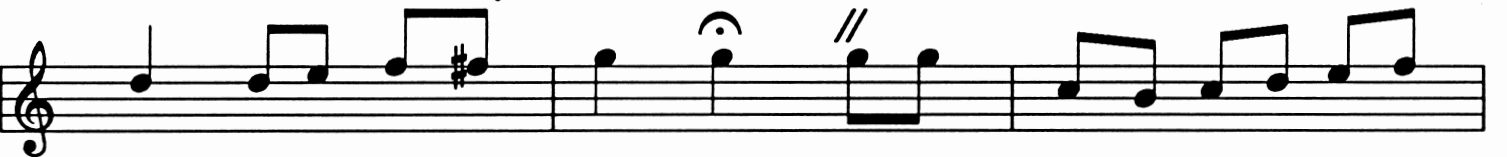
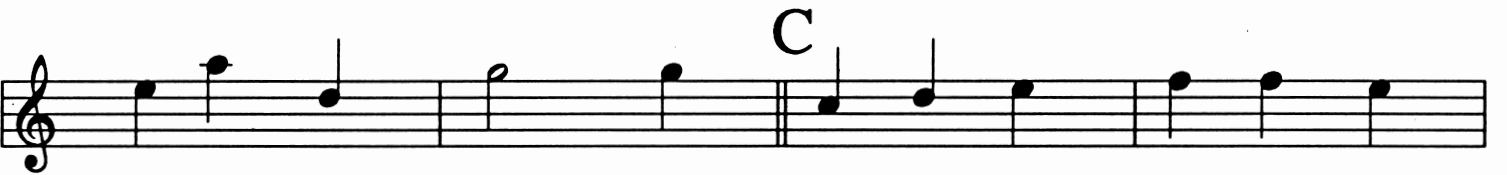
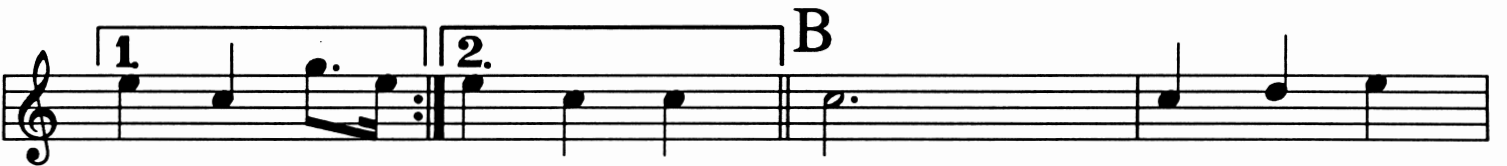

THE STAR SPANGLED BANNER

Baritone Sax

arr. Hughes

A

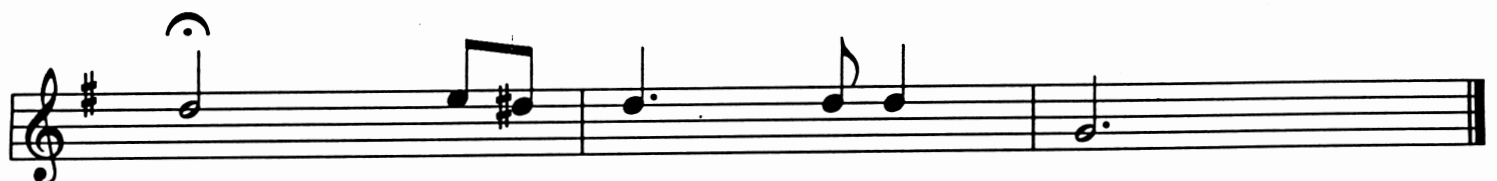

THE STAR SPANGLED BANNER

Trumpets I

arr. Hughes

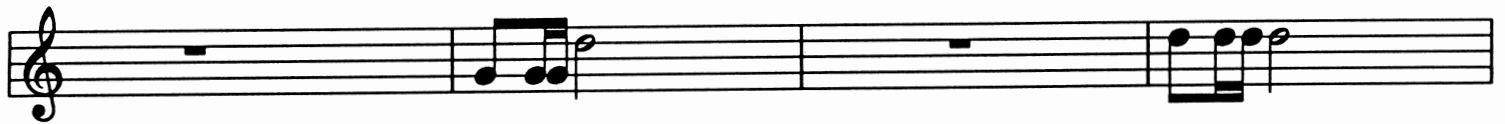
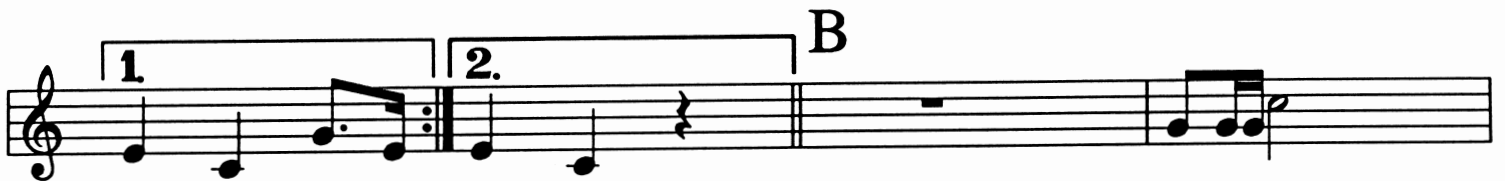

THE STAR SPANGLED BANNER

Trumpets II

arr. Hughes

A

B

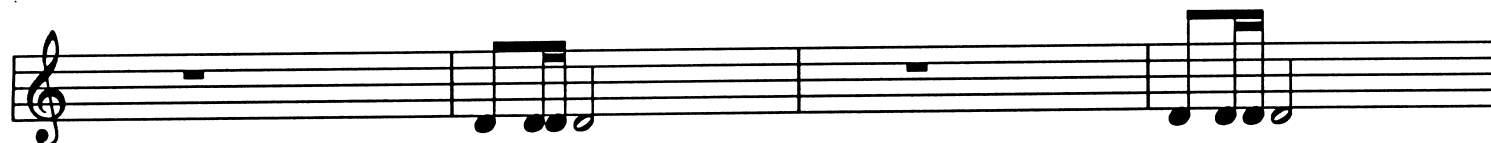

C

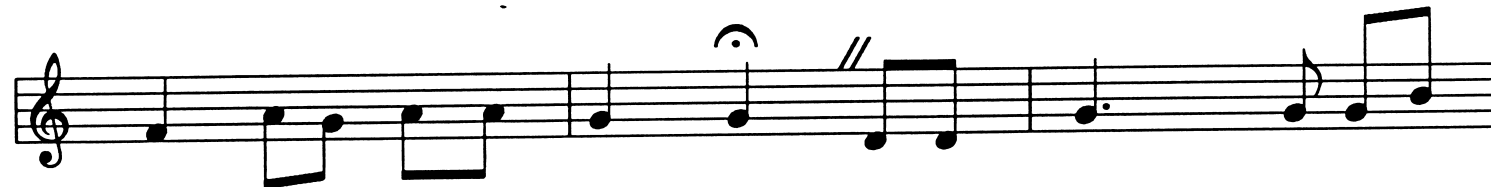

THE STAR SPANGLED BANNER

Trumpets III

arr. Hughes

A

B

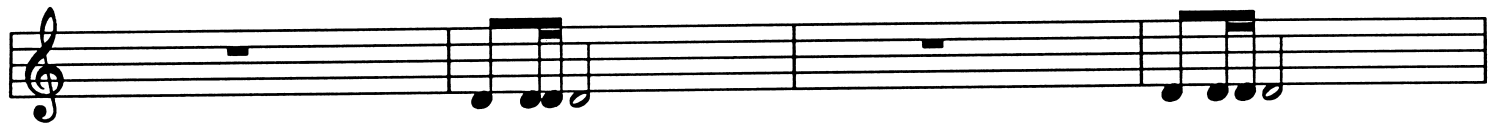
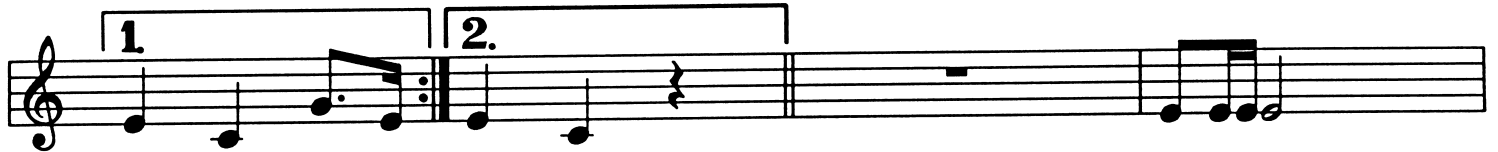

C

123

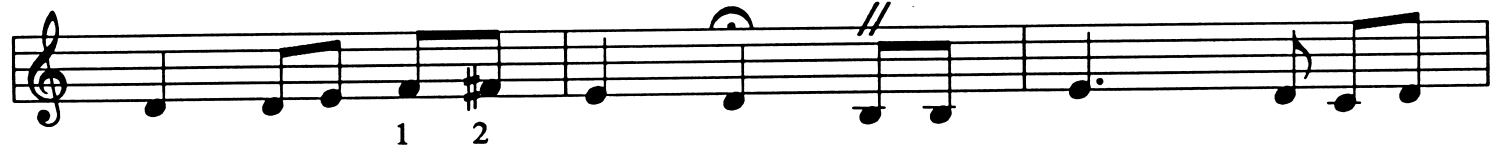

THE STAR SPANGLED BANNER

French Horn

arr. Hughes

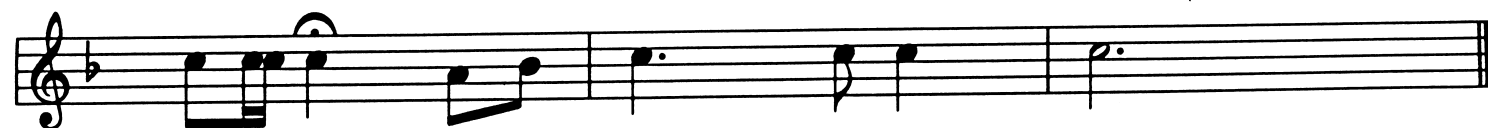
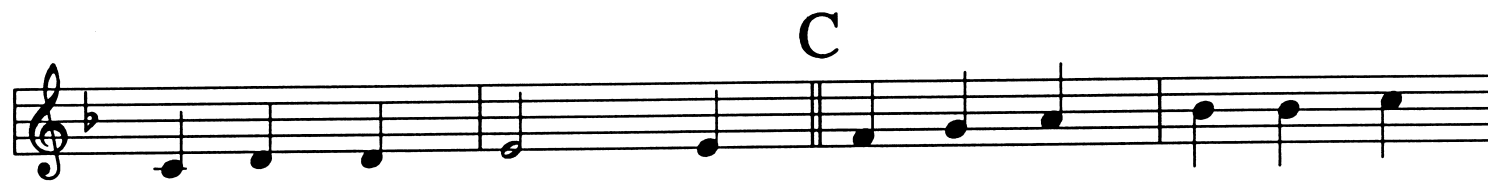
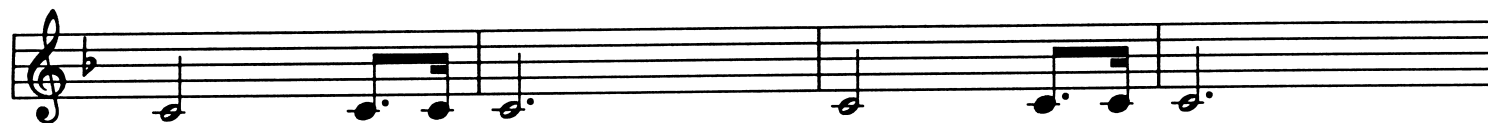
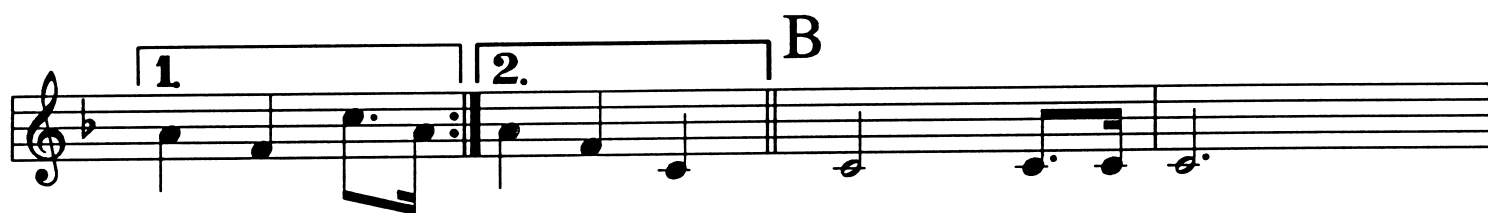

THE STAR SPANGLED BANNER

Trombone I and II / Baritone

arr. Hughes

A

B

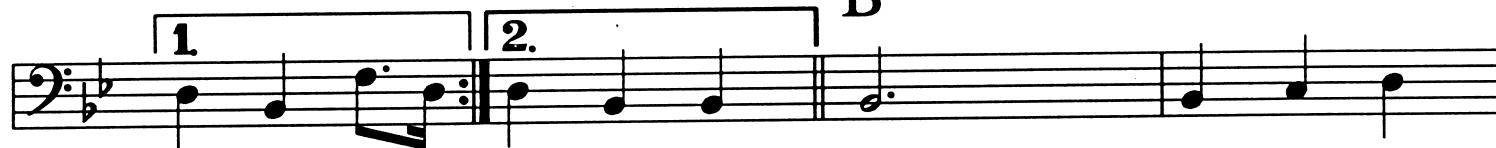

C

THE STAR SPANGLED BANNER

Baritone Treble Clef

A

arr. Hughes

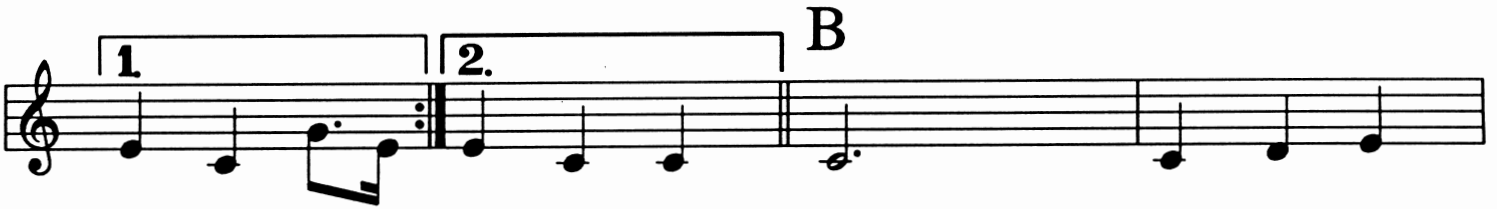
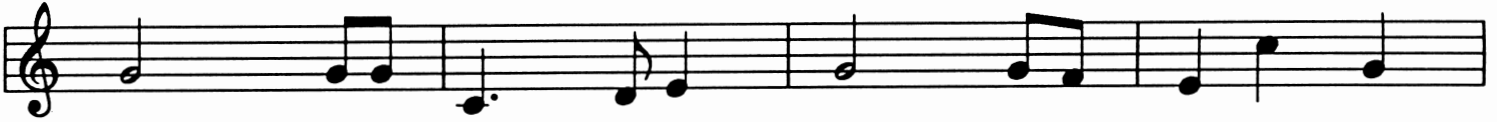

B

C

THE STAR SPANGLED BANNER

Tuba

A

arr. Hughes

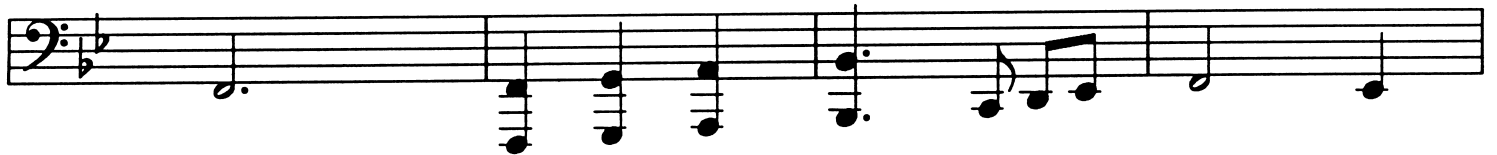
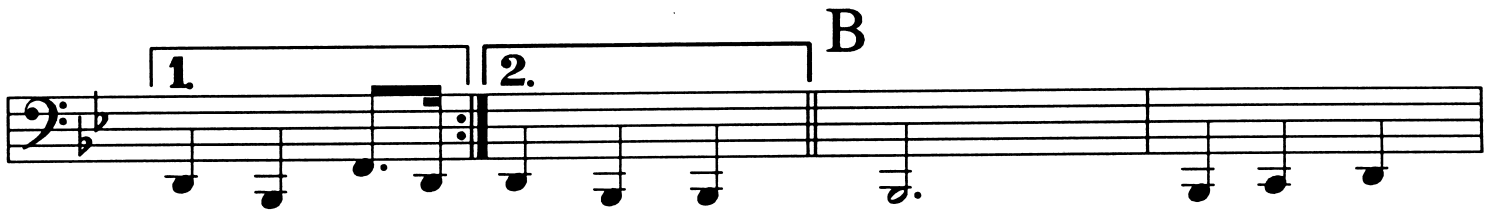

C

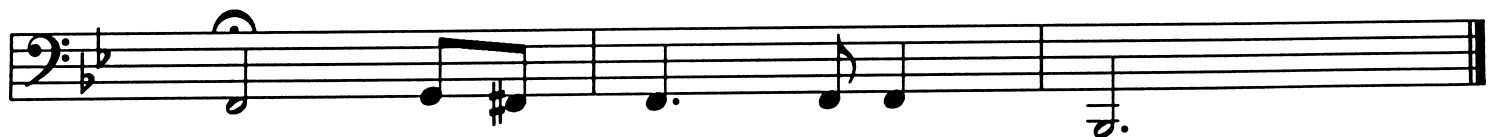
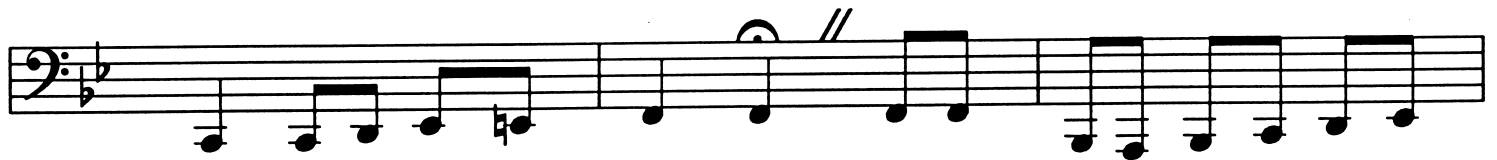
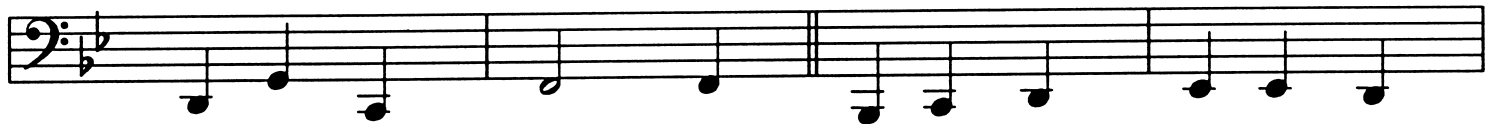

THE STAR SPANGLED BANNER

Percussion

cym =x
snare

arr. Hughes

A

bass

sfz

sfz

B

pp

pp

C

sfz

sfz

sfz

THE STAR SPANGLED BANNER

Tympani

arr. Hughes

THE STAR SPANGLED BANNER

Violin I and II

arr. Hughes

THE STAR SPANGLED BANNER

Viola

arr. Hughes

THE STAR SPANGLED BANNER

Cello / bass

arr. Hughes
