

THIS LAND IS YOUR LAND  
For: BAND / ORCHESTRA / CHORUS

Words and Music  
by WOODY GUTHRIE  
Arr. Ed Hughes

Full Score NOT TO FAST  
M=92

Soli

Parts also available for:  
Alto Clar., Bass Clar.,  
Baritone & Basses.

Copyright 1958 Ludlow Music Inc., New York, NY

M-17B

WE HAVE COPY RIGHTS

EN 1/RR REV. 9 97

Full Score

[9]

Flute Piccolo

Oboe

Clar.-1 Ten. Sax

Clar.-2

Eb Sax.

Bari. Sax Eb. Horns

Trumpet-1

Trpt. 2&3

Trombone

F Horn

Bells

Drums

Timp.

Violins 1-2

Viola

Cello Bari. Horn

Bass Viol. Obl. Bass

Chorus

Piano

Ten. Sax tacit

simile

pp simile

pp

pp

simile

pp

pizz

pizz

pizz

pizz

As I was walk-ing that rib-bon of high-way I saw a-bove me that end-less

play

simile

7

8

9

10

11

Full Score

Flute Piccolo

Oboe

Clar.-1

Clar.-2

E♭ Sax.

Bari. Sax Eb Horns

Trumpet-1

Trpt. 2&3

Trombone

F Horn

Bells

Drums

Timp.

Violins 1-2

Viola

Cello Bari. Horn

Bass Viol. Obl. Bass

Chorus

Piano

sky-way I saw be- low me that gold-en val-ley. This land was made for you and me. This land is

12

13

14

15

16

Full Score

[17]

Flute  
Piccolo

Oboe

Clar.-1  
Ten. Sax

Clar.-2

Eb Sax.

Bari. Sax  
Eb Horns

Trumpet-1

Trpt. 2&3

Trombone

F Horn

Bells

Drums

Timp.

Violins  
1-2

Viola

Cello  
Bari. Horn

Bass Viol.  
Dbl. Bass

Chorus

Piano

your land, this land is my land, From Cal-i- for-nia to the New York is - land, From the red - wood

Full Score

Flute Piccolo

Oboe

Clar.-1 Ten.Sax

Clar.-2

E♭ Sax.

Bari.Sax E♭ Horns

Trumpet-1

Trpt. 2&3

Trombone

F Horn

Bells

Drums

Timp.

Violins 1-2

Viola

Cello Bari.Horn

Bass Viol. Dbl. Bass

Chorus

Piano

21

22

23

24

Full Score

[25]

Flute Piccolo

Oboe

Clar.-1 Ten.Sax

Clar.-2

Eb Sax.

Bari.Sax Eb Horns

Trumpet-1

Trpt.2&3

Trombone

F Horn

Bells

Drums

Timp.

Violins 1-2

Viola

Cello Bari.Horn

Bass Viol. Dbl. Bass

Chorus

Piano

Full Score

Flute Piccolo

Oboe

Clar.-1 Ten. Sax

Clar.-2

Eb Sax.

Bari. Sax Eb Horns

Trumpet-1

Trpt. 2&3

Trombone

F Horn

Bells

Drums

Timp.

Violins 1-2

Viola

Cello Bari. Horn

Bass Viol. Dbl. Bass

Chorus

Piano

Ten. Sax play

Div 2 parts

round me a voice came sound-ing This land was made for you and me. This land is

29

30

31

32

Full Score

[33]

Flute Piccolo

Oboe

Clar.-1 Ten.Sax

Clar.-2

Eb Sax.

Bari.Sax Eb Horns

Trumpet-1

Trpt.2&3

Trombone

F Horn

Bells

Drums

Timp.

Violins 1-2

Viola

Cello Bari.Horn

Bass Viol. Dbl. Bass

Chorus

Piano

mf

mf

mf

BD-CYM tog.

2

3

4

simile

simile

simile

your land, this land is my land, From Cal-i- for-nia to the New York is - land, From the red - wood

33

34

35

36

Full Score

Flute Piccolo

Oboe

Clar.-1 Ten.Sax

Clar.-2

Eb Sax.

Bari.Sax Eb Horns

Trumpet-1

Trpt.2&3

Trombone

F Horn

Bells

Drums

Timp.

Violins 1-2

Viola

Cello Bari.Horn

Bass Viol. Obl. Bass

Chorus

Piano

for - est to the Gulf Stream wa - ters; This land was made for you and me. When the sun comes

Slowly with expression

Horrr

Optional Solo \*\*

Slowly with expression

Optional Solo \*

Slowly with expression

Solo

Slowly with expression

37

38

39

40

\* Solo if no chorus  
 \*\* Solo if no chorus or strings

Full Score

(41) oboe solo

Flute Piccolo *pp*

Oboe *Solo*

Clar.-1 Ten. Sax *pp*

Clar.-2 *pp*

Eb Sax. *pp*

Bari. Sax Eb Horns

Trumpet-1 *Solo - Mute* *p*

Trpt. 2&3

Trombone

F Horn

Bells

Drums

Timp.

Violins 1-2 *tremolo*

Viola *tremolo*

Cello Bari. Horn *tremolo*

Bass Viol. Dbl. Bass *tremolo*

Chorus  
shin-ing and I was stroll-ing And the wheat-fields wav-ing and the dust clouds roll-ing. As the fog was

Piano

Full Score

Flute Piccolo

Oboe

Clar.-1 Ten.Sax

Clar.-2

E♭ Sax.

Bari.Sax E♭ Horns

Trumpet-1

Trpt. 2&3

Trombone

F Horn

Bells

Drums

Timp.

Violins 1-2

Viola

Cello Bari.Horn

Bass Viol. Dbl. Bass

Chorus

Piano

a tempo

Soli

Open

a tempo

80 only

a tempo

Soli

(end solo) tutti a tempo

lift-ing a voice was chant-ing. This land was made for you and me. This land is

Full Score

[49] Slower Grandioso

Flute Piccolo

Oboe

Clar.-1 Ten.Sax

Clar.-2

E♭ Sax.

Bari.Sax E♭ Horns

Trumpet-1 *sol*

Trpt. 2&3

Trombone

F Horn

Bells

Drums

Timp.

Violins 1-2

Viola

Cello Bari.Horn

Bass Viol. Ovl. Bass

Chorus

Piano

Full Score

Flute Piccolo

Oboe

Clar.-1

Clar.-2

Eb Sax.

Bari. Sax  
Eb Horns

Trumpet-1

Trpt. 2&3

Trombone

F Horn

Bells

Drums

Timp.

Violins 1-2

Viola

Cello  
Bari. Horn

Bass Viol.  
Obl. Bass

Chorus

Piano

for - est to the Gulf Stream wa - ters; This land was made for you and

53

54

55

56

Full Score

accelerando

(57)

Flute Piccolo

Oboe

Clar.-1  
Ten. Sax

Clar.-2

E♭ Sax.  
Horn

Bari. Sax  
E♭ Horns

Trumpet-1

Trpt. 2&3

Trombone

F Horn

Bells

Drums

Timp.

Violins 1-2

Viola

Cello  
Bari. Horn

Bass Viol.  
Dbl. Bass

Chorus

Piano

Trpt.

me.

2

cym (crash)

BD

Solo

cresc.

ff

57.

58.

59.

Flute - Piccolo

THIS LAND IS YOUR LAND  
FOR: BAND / ORCHESTRA / CHORUS

WORDS AND MUSIC  
BY WOODY GUTHRIE  
ARR. ED HUGHES

NOT TO FAST. M=92

Drum

Soli

9 Clar.

17

25

33 *mf*

41 Oboe

Slowly with expression

*p*

a tempo

49 *f* Slower Grandioso

57

accel.

Oboe

THIS LAND IS YOUR LAND  
FOR: BAND / ORCHESTRA / CHORUS

WORDS AND MUSIC  
BY WOODY GUTHRIE  
ARR. ED HUGHES

NOT TO FAST. M=92

Drum

Flute

9 Clar.

17 Flute & Clar.

25 *p*

33 *mf*

41 Solo  
Slowly with expression

a tempo

49 Slower Grandioso  
*f*

57 accel.

REV. 9/90

Clarinet - 1  
Tenor Sax.

# THIS LAND IS YOUR LAND

FOR: BAND / ORCHESTRA / CHORUS

WORDS AND MUSIC  
BY WOODY GUTHRIE  
ARR. ED HUGHES

NOT TO FAST. M=92

Drums-Flute  
Clar. soli 9  
Ten. sax tacit.

17

25

33 Ten. sax. play

Horn solo

41 Slowly with expression  
Solo tacit with chorus or strings.

a tempo

49 pp

f Slower Grandioso

57 accel.

Trpt.

REV. 9/90

WE HAVE COPY RIGHTS

Clarinet-2

THIS LAND IS YOUR LAND  
FOR: BAND / ORCHESTRA / CHORUS

WORDS AND MUSIC  
BY WOODY GUTHRIE  
ARR. ED HUGHES

NOT TO FAST. M=92

Drum-Flute *soli* (9)

(17)

(25)

(33)

(41) *Slowly with expression*  
*pp*

*a tempo*

(49) *f Slower Grandioso*

(57) *accel.*

E<sup>b</sup> Alto Clarinet

THIS LAND IS YOUR LAND  
FOR: BAND / ORCHESTRA / CHORUS

WORDS AND MUSIC  
BY WOODY GUTHRIE  
ARR. ED HUGHES

NOT TO FAST. M=92

REV. 9/90

WE HAVE COPY RIGHTS

Bass Clarinet

THIS LAND IS YOUR LAND  
FOR: BAND / ORCHESTRA / CHORUS

WORDS AND MUSIC  
BY WOODY GUTHRIE  
ARR. ED HUGHES

NOT TO FAST. M=92

- Staff 6: *a tempo*, *mf*.

E<sup>b</sup> Alto Sax.

THIS LAND IS YOUR LAND  
FOR: BAND / ORCHESTRA / CHORUS

WORDS AND MUSIC  
BY WOODY GUTHRIE  
ARR. ED HUGHES

NOT TO FAST. M=92

Drum 2 Flute 4

9 *pp* *p* simile

17

25

33 *p*

41 Slowly with expression *pp*

a tempo

49 Slower grandioso

57 accel.

Horn

Bari. Sax.  
E<sup>b</sup> Horns

# THIS LAND IS YOUR LAND

FOR: BAND / ORCHESTRA / CHORUS

WORDS AND MUSIC  
BY WOODY GUTHRIE  
ARR. ED HUGHES

NOT TO FAST. M=92

Drum 2 Flute 4

9 *pp* *p* simile

17

25 *mp*

33 *mf*

41 Slowly with expression *pp* a tempo *mf*

49 Slower Grandioso *f*

57 Trpt. *ff* accel.

Trumpet -1

THIS LAND IS YOUR LAND  
FOR: BAND / ORCHESTRA / CHORUS

WORDS AND MUSIC  
BY WOODY GUTHRIE  
ARR. ED HUGHES

NOT TO FAST. M=92

Drum 2 Flute 6

9 Clar. 8

17 Flute & Clar. 8

25 pp

33 mf

41 Solo in mute p Slowly with expression

tutti open a tempo

49 Slower Grandioso f

57 accel. ff 2

REV. 9/90

Trumpet - 2

THIS LAND IS YOUR LAND  
FOR: BAND / ORCHESTRA / CHORUS

WORDS AND MUSIC  
BY WOODY GUTHRIE  
ARR. ED HUGHES

NOT TO FAST. M=92

Drum

Flute

9 Clar.

17 Flute & Clar.

25 *pp*

33 *mf*

41 Slowly with expression a tempo

49 Slower Grandioso *f*

57 accel.

Trumpet - 3

THIS LAND IS YOUR LAND  
FOR: BAND / ORCHESTRA / CHORUS

WORDS AND MUSIC  
BY WOODY GUTHRIE  
ARR. ED HUGHES

NOT TO FAST. M=92

Drum

Flute

9 Clar.

17 Flute & Clar.

25

33

41 Slowly with expression a tempo

49 Slower Grandioso

57 accel.

REV. 9/90

F Horn

THIS LAND IS YOUR LAND  
FOR: BAND / ORCHESTRA / CHORUS

WORDS AND MUSIC  
BY WOODY GÜTHRIE  
ARR. ED HUGHES

NOT TO FAST. M=92

Drums 2 Flute 4

9 *p*

*pp* simile

17

25 *pp*

33 *mf*

41 Slowly with expression  
Solo tacit with chorus or strings.

end solo tutti

49 Slower Grandioso  
*f* a tempo

57 accel.  
*ff*

Solo-optional

Trombone

THIS LAND IS YOUR LAND  
FOR: BAND / ORCHESTRA / CHORUS

WORDS AND MUSIC  
BY WOODY GUTHRIE  
ARR. ED HUGHES

NOT TO FAST. M-92

Drum - Flute

9

Clar.

17

Flute & Clar.

25

33

41

Slowly with expression

a tempo

3 4 1

49

f Slower Grandioso

5

57

accel.

ff

Baritone

THIS LAND IS YOUR LAND  
FOR: BAND / ORCHESTRA / CHORUS

WORDS AND MUSIC  
BY WOODY GUTHRIE  
ARR. ED HUGHES

NOT TO FAST. M=92

6

9

*p*

*pp* simile

17

25

33

41

*pp* Slowly with expression

a tempo

49

*mf*

*f* Slower Grandioso

57

accel.

*ff*

REV. 9/90

WE HAVE COPY RIGHTS

B<sup>b</sup> Baritone T.C.

THIS LAND IS YOUR LAND  
FOR: BAND / ORCHESTRA / CHORUS

WORDS AND MUSIC  
BY WOODY GUTHRIE  
ARR. ED HUGHES

NOT TO FAST. H=92

REV. 9/90

WE HAVE COPY RIGHTS

Basses

THIS LAND IS YOUR LAND  
FOR: BAND / ORCHESTRA / CHORUS

WORDS AND MUSIC  
BY WOODY GUTHRIE  
ARR. ED HUGHES

NOT TO FAST. M=92

Drums

THIS LAND IS YOUR LAND  
FOR: BAND / ORCHESTRA / CHORUS

WORDS AND MUSIC  
BY WOODY GUTHRIE  
ARR. ED HUGHES

NOT TO FAST. M=92

SD Solo

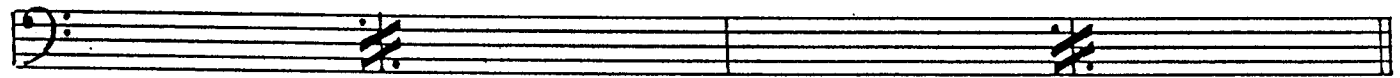
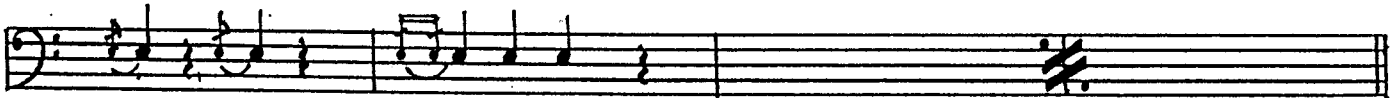

REV. 9/90

Bells

# THIS LAND IS YOUR LAND

FOR: BAND / ORCHESTRA / CHORUS

WORDS AND MUSIC  
BY WOODY GUTHRIE  
ARR. ED HUGHES

NOT TO FAST. M=92

Drums 2 Flute 6

9 Clar. 8

17 Flute & Clar. 8

25 *pp*

33 *mf*

41 6 *Slowly with expression* *a tempo*

49 *f* *Slower Grandioso*

57 *ff* *accel.*

THIS LAND IS YOUR LAND  
FOR: BAND / ORCHESTRA / CHORUS

WORDS AND MUSIC  
BY WOODY GUTHRIE  
ARR. ED HUGHES

NOT TO FAST. H-92

Drums - Flute

9

Clar.

17

Flute & Clar.

25

33

41

Slowly with expression

a tempo

49

Slower Grandioso

57

accel.

Solo

cresc

ff

Violin - 1

THIS LAND IS YOUR LAND  
FOR: BAND / ORCHESTRA / CHORUS

WORDS AND MUSIC  
BY WOODY GUTHRIE  
ARR. ED HUGHES

NOT TO FAST. M=92

6 pizz  
P  
9 *pp*  
17  
25 arco  
33 *mf*  
41 *pp tremolo- Slowly with expression*  
49 *f Slower Grandioso*  
57 *ff*

Optional Solo\*  
Slowly with expression  
end solo  
a tempo

\*Solo tacit with chorus.

REV. 9/90

Violin - 2

THIS LAND IS YOUR LAND  
FOR: BAND / ORCHESTRA / CHORUS

WORDS AND MUSIC  
BY WOODY GUTHRIE  
ARR. ED HUGHES

NOT TO FAST. M=92

Viola

THIS LAND IS YOUR LAND  
FOR: BAND / ORCHESTRA / CHORUS

WORDS AND MUSIC  
BY WOODY GUTHRIE  
ARR. ED HUGHES

NOT TO FAST. M=92

Cello

THIS LAND IS YOUR LAND  
FOR: BAND / ORCHESTRA / CHORUS

WORDS AND MUSIC  
BY WOODY GUTHRIE  
ARR. ED HUGHES

NOT TO FAST. M=92

Bass Violin

THIS LAND IS YOUR LAND  
FOR: BAND / ORCHESTRA / CHORUS

WORDS AND MUSIC  
BY WOODY GUTHRIE  
ARR. ED HUGHES

NOT TO FAST. M-92

Chorus

THIS LAND IS YOUR LAND  
FOR: BAND / ORCHESTRA / CHORUS

WORDS AND MUSIC  
BY WOODY GUTHRIE  
ARR. ED HUGHES

NOT TO FAST. M=92

7 (9)

As I was walk-ing that rib-bon of high-way I saw a-bove me that end-less

sty-way I saw be-low me that gold-en val-ley, This land was made for you and me, This land is

17

your land, this land is my land, From Cal-i-for-nia to the New York is-land, From the red-wood

for-est to the Gulf Stream wa-ters; This land was made for you and me, I've roamed and

25

ram-bled and I fol-lowed my foot-steps: To the spar-king sands of her dia-mond des-erts, And all a-

round me a voice came sound-ing This land was made for you and me. This land is

33

your land, this land is my land, From Cal-i-for-nia to the New York is-land, From the red-wood

Solo  
Slowly with expression

for-est to the Gulf Stream wa-ters; This land was made for you and me, When the sun comes

41

shin-ing and I was stroll-ing And the wheat-fields wav-ing and the dust clouds roll-ing, As the fog was

tutti  
a tempo

lift-ing a voice was chant-ing, This land was made for you and me. This land is

49 Slower Grandioso

your land this land is my land, From Cal-i-for-nia to the New York is-land, From the red-wood

for-est to the Gulf Stream wa-ters; This land was made for you and

57 accel.

me.

Piano

THIS LAND IS YOUR LAND  
FOR: BAND / ORCHESTRA / CHORUS

WORDS AND MUSIC  
BY WOODY GUTHRIE  
ARR. ED HUGHES

NOT TO FAST. M=92

WE HAVE COPY RIGHTS

33

41

Slowly with expression

a tempo

49

Slower Grandioso

57

accel.

Trpt.

Piano - Chorus

Conductor

THIS LAND IS YOUR LAND  
FOR: BAND / ORCHESTRA / CHORUS

WORDS AND MUSIC  
BY WOODY GUTHRIE  
ARR. ED HUGHES

NOT TO FAST. M-92

Chorus

Piano

Drums

Flute

1 2 3 4 5 6

Chorus

Piano

play

simile

9

As I was walk-ing that rib-bon of high-way I saw a-bove me that end-less

7 8 9 10 11

Chorus

Piano

sky-way I saw be-low me that gold-en val-ley, This land was made for you and me, This land is

12 13 14 15 16

Chorus

Piano

17

your land, this land is my land, From Cal-i-for-nia to the New York is-land, From the red-wood

17 18 19 20

Chorus  
 for - est to the Gulf Stream wa - ters; This land was made for you and me, I've roamed and

Piano

21 22 23 24

25

Chorus  
 ram-bled and I fol-lowed my foot-steps To the spar-king sands of her dia-mond des - erts, And all a-

Piano

25 26 27 28

Chorus  
 round me a voice came sound-ing This land was made for you and me, This land is

Piano

29 30 31 32

Div 2 parts

33

Chorus  
 your land, this land is my land, From Cal-i- for-nia to the New York is - land, From the red - wood

Piano

33 34 35 36

Chorus  
 for - est to the Gulf Stream wa - ters; This land was made for you and me, When the sun comes

Piano

37 38 39 40

Solo  
 Slowly with expression

41 solo

Chorus  
shin-ing and I was stroll-ing And the wheat-fields wav-ing and the dust clouds roll-ing, As the fog was

Piano

41 42 43 44

(end solo) tutti a tempo

Chorus  
lift-ing a voice was chant-ing, This land was made for you and me. This land is

Piano

45 46 47 48

49 Slower Grandioso

Chorus  
your land this land is my land, From Cal-i-for-nia to the New York is-land, From the red-wood

Piano

49 50 51 52

Chorus  
for-est to the Gulf Stream wa-ters: This land was made for you and

Piano

53 54 55 56

57 accel.

Chorus  
me.

Trpt.

Piano

57 58 59