

WINTER MEMORIES

(JINGLE BELLS)

$\text{♩} = 80$

A

Flute 1
Flute 2

Clar. 1

Clar. 2

E♭ Sax.

F Horn

Trpt. 1

Trpt. 2

Tromb.

Chorus

Bells

Drums

Piano

Violin 1

Violin 2

Viola

Cello 1
Cello 2

Bass Vln.

WIN-TER MEM-OR-IES SNOW IS ON THE GROUND

Triangle

Flute 1
Flute 2
Clar. 1
Clar. 2
Eb Sax.
F Horn
Trpt. 1
Trpt. 2
Tromb.

This section of the score contains staves for Flute 1 and 2, Clarinet 1 and 2, Eb Saxophone, F Horn, Trumpet 1 and 2, and Trombone. The music is written in treble clef with a key signature of one sharp (F#) and a common time signature (C). The notation includes quarter notes, eighth notes, and sixteenth notes, with some rests and dynamic markings.

Chorus
Bells
Drums

TIME FOR CELEBRATION BELLS ARE JINGLING AS WE MAKE OUR WAY

This section includes the vocal line for the Chorus, Bells, and Drums. The Chorus part is in treble clef with lyrics: "TIME FOR CELEBRATION BELLS ARE JINGLING AS WE MAKE OUR WAY". The Bells part is in treble clef with a simple harmonic accompaniment. The Drums part is in bass clef, showing a rhythmic pattern of eighth notes marked with 'x'.

Piano
Vln. 1
Vln. 2
Viola
Cello 1
Cello 2
Bass Vln.

This section contains staves for Piano, Violin 1 and 2, Viola, Cello 1 and 2, and Bass Violin. The Piano part is in treble clef with a complex accompaniment of chords and moving lines. The string parts (Vln. 1, Vln. 2, Viola, Cello 1, Cello 2, Bass Vln.) are in various clefs (treble and bass) and provide harmonic support with sustained notes and moving lines.

Flute 1
Flute 2

Clare. 1
Clare. 2

Eb Sax.

F Horn

Trpt. 1
Trpt. 2

Tromb.

Chorus

Bells

Drums

Piano

Vln. 1
Vln. 2

Viola

Cello 1
Cello 2

Bass Vln

B FL. 1

dim. *mp*

FLUTE 2 TACET

JIN- GLE BELLS JIN- GLE BELLS JIN- GLE ALL THE WAY

Jingle Bells

dim. *mp*

PIZZ *mp*

bizz *mp*

PIZZ *mp*

PIZZ *mp*

Flute 1
Flute 2
Clar. 1
Clar. 2
Eb Sax.
F Horn
Trpt. 1
Trpt. 2
Tromb.
Chorus
Bells
Drums
Piano
Vln. 1
Vln. 2
Viola
Cello 1
Cello 2
Bass vln.

OH WHAT FUN IT IS TO RIDE IN A ONE HORSE O-PEN SLEIGH-

Flute 1
Flute 2

Clar. 1

Clar. 2

Eb Sax.

F Horn

Trpt. 1

Trpt. 2

Tromb.

Chorus

JIN - GLE BELLS JIN - GLE BELLS JIN - GLE ALL THE WAY

Bells

Drums

Piano

Vln. 1

Vln. 2

Viola

Cello 1
Cello 2

Bass Vln.

Flute 1
Flute 2

Clar. 1

Clar. 2

Eb Sax.

F Horn

Trpt. 1

Trpt. 2

Tromb.

Chorus

Bells

Drums

Piano

Vln. 1

Vln. 2

Viola

Cello 1

Cello 2

Bass Vln

OH WHAT FUN IT IS TO RIDE IN A ONE HORSE O-PEN SLEIGH

Flute 1
Flute 2
FL. 2 →
FL. 1 →
p-f

Clar. 1
p-f

Clar. 2
p-f

Eb Sax.
p-f

F Horn
p-f

Trpt. 1
p-f

Trpt. 2
p-f

Tromb.
p-f

Chorus
PART 2 SAME AS A →
PART 1 SAME AS B →

Bells

Drums
SN. DR. TACET FIRST TIME
BS. DR. TACET FIRST TIME

Piano
p-f

Vln. 1
p-f
ARCO

Vln. 2
p-f
ARCO

Viola
p-f
ARCO

Cello 1
Cello 2
p-f
ARCO

Bass Vln
p-f
ARCO

- Flute 1** and **Flute 2**: Two staves at the top, with the Flute 1 part featuring a first ending bracket.
- Clar. 1** and **Clar. 2**: Two staves for Clarinets in E-flat major.
- Eb Sax.**: One staff for an E-flat Saxophone.
- F Horn**: One staff for a French Horn.
- Trpt. 1** and **Trpt. 2**: Two staves for Trumpets in E-flat major.
- Tromb.**: One staff for Trombone.
- Chorus**: One staff for the Chorus.
- Bells**: One staff for Bells.
- Drums**: One staff for Drums, showing a rhythmic pattern with 'x' marks.
- Vln. 1** and **Vln. 2**: Two staves for Violins.
- Viola**: One staff for Viola.
- Cello 1** and **Cello 2**: Two staves for Cellos.
- Bass Vln**: One staff for Bass Violin.

2

Flute 1
Flute 2

Clar. 1

Clar. 2

E♭ Sax.

F Horn

Trpt. 1

Trpt. 2

Tromb.

Chorus

Bells

Drums

Piano

Vln. 1

Vln. 2

Viola

Cello 1
Cello 2

Bass Vln

ONE HORSE O - PEN SLEIGH. HEY
O - PEN SLEIGH. HEY

WINTER MEMORIES (JINGLE BELLS)

E. HUGHES

FLUTE - 1

E

12-45-6X

123--66X

rit.....

B

C

2. D

WINTER MEMORIES (JINGLE BELLS)

E. HUGHES

FLUTE-2

A

G

G

E

F

G

123--6

6X

(4)

G

F

D

rit.....

(4)

C

WINTER MEMORIES (JINGLE BELLS)

E. HUGHES

CLARINET-1.

123-5-
R

A

B

123456
R 8

G # KEY

0

rit-----

B

C

D

WINTER MEMORIES

(JINGLE BELLS)

E. HUGHES

CLARINET-2

B - 1 2 3 = 5 -
 T
 A - 1 2 3 4 5 -
 T

ALTO SAX

WINTER MEMORIES (JINGLE BELLS)

ED HUGHES

F HORN

WINTER MEMORIES (JINGLE BELLS)

ED HUGHES

f *p*

p-f

f

WINTER MEMORIES (JINGLE BELLS)

E. HUGHES

TRUMPET - 2

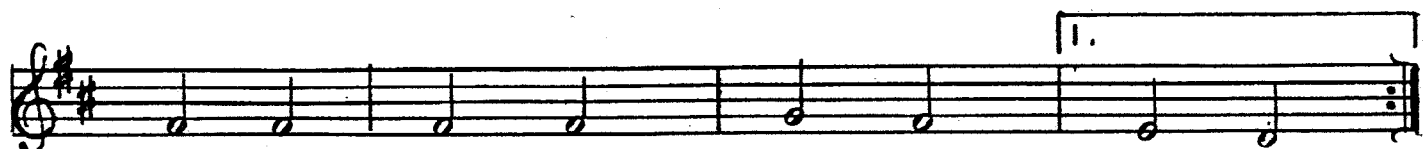
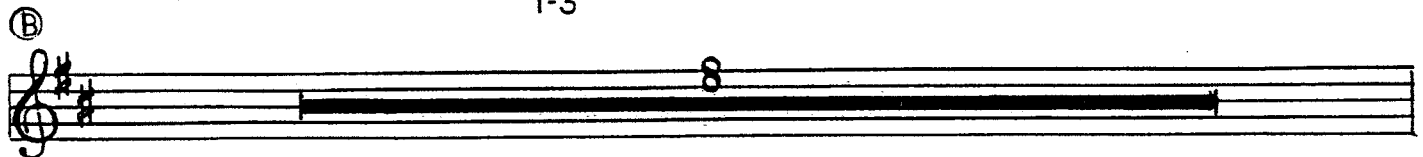
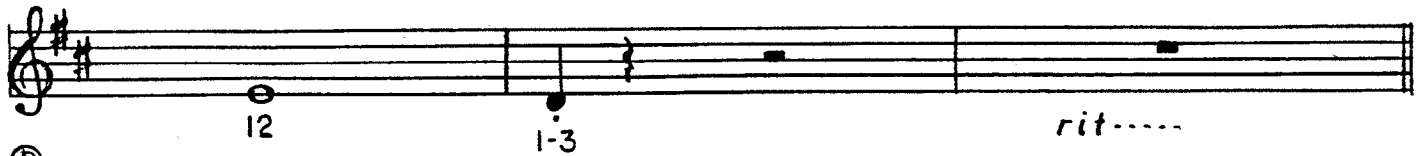
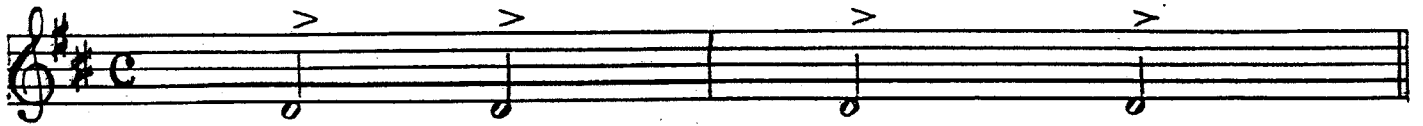

WINTER MEMORIES (JINGLE BELLS)

E. HUGHES

TROMBONE

4

(A)

4 2 4 4

4 2 4

rit ----

(B)

(C)

4 2 4 4

1. 6

(D)

2. 4 2 4 6

WINTER MEMORIES

(JINGLE BELLS)

CHORUS, PART 1-2

ED HUGHES

Win-ter mem-o-ries snow is on the ground. Time for cel-e-bra-ting.
Bells are jin-gle-ing as we ride a-long, in a one horse o -
pen - sleigh.
Jin-gle bells jin-gle bells jin-gle all the way. Oh what fun it is to ride in a
one horse o-pen sleigh! Jin-gle bells jin-gle bells jin-gle all the way.
Oh what fun it is to ride in a one horse o - pen sleigh.
Jin-gle bells jin-gle bells jin-gle all the way. Oh what fun it is to ride in a
Win - ter mem - o - ries snow is on the ground. Time for cel - e -
one horse o-pen sleigh! Jin-gle bells jin-gle bells jin-gle all the way.
bra - ting. Bells are jin-gle-ing as we ride a - long
Oh what fun it is to ride in a one horse o-pen sleigh. one horse
in a one horse o - pen sleigh. o -
o pen sleigh. Hey!
pen sleigh. Hey!

WINTER MEMORIES (JINGLE BELLS)

E. HUGHES

BELLS

WINTER MEMORIES (JINGLE BELLS)

E. HUGHES

DRUMS triangle

①

rit.....

② jingle bells

③ JING. BLS. 2 TIMES

BS. SMR. TACIT FIRST TIME

④

WINTER MEMORIES

(JINGLE BELLS)

PIANO

ED HUGHES

②

③

1.

④

2.

WINTER MEMORIES (JINGLE BELLS)

E. HUGHES

VIOLIN-1

WINTER MEMORIES (JINGLE BELLS)

E. HUGHES

VIOLIN-2

①

②

③

④

⑤

⑥

⑦

⑧

⑨

⑩

WINTER MEMORIES (JINGLE BELLS)

VIOLA

WINTER MEMORIES
(JINGLE BELLS)

ED HUGHES

A

V

V

V

V

V

B

PIZZ

C

ARCCO

p-f

V

V

1.

2.

^

WINTER MEMORIES (JINGLE BELLS)

E. HUGHES

CELLO-2

CELLO-2

(A)

(B) pizz

(C) arco

(D)

rit-----

1. 2.

WINTER MEMORIES (JINGLE BELLS)

E. HUGHES

BASS VIOLIN

GO

Ⓐ

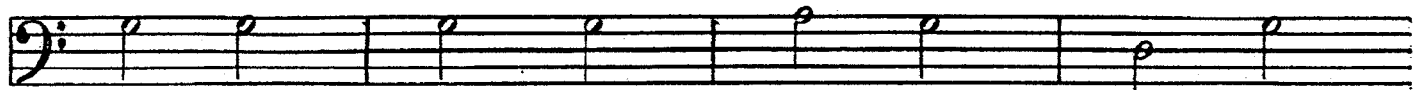

GO

1

0

DO

GO

0

1

0

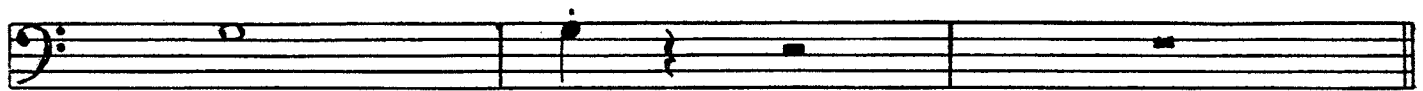

rit.....

Ⓑ

pizz

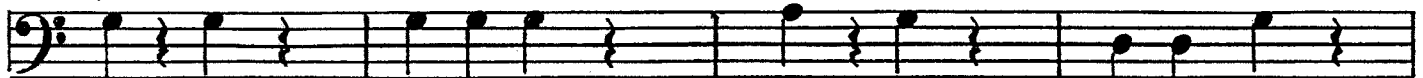

0

1

0

0

0

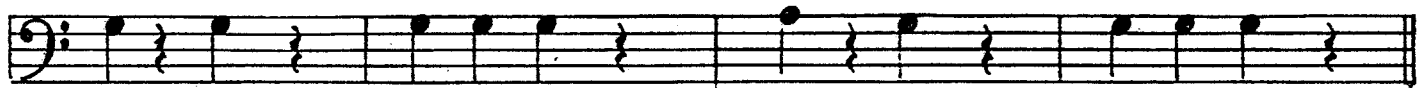

Ⓒ

arco

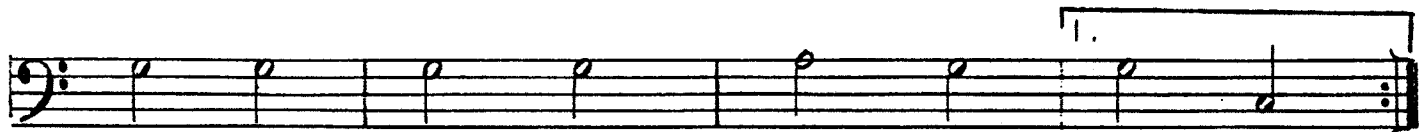
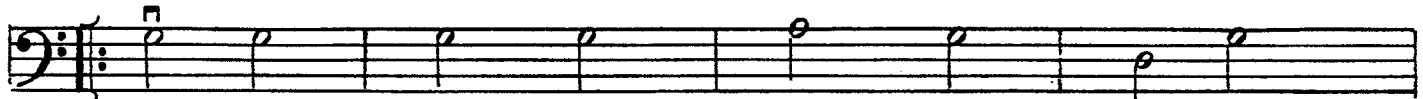

Ⓓ

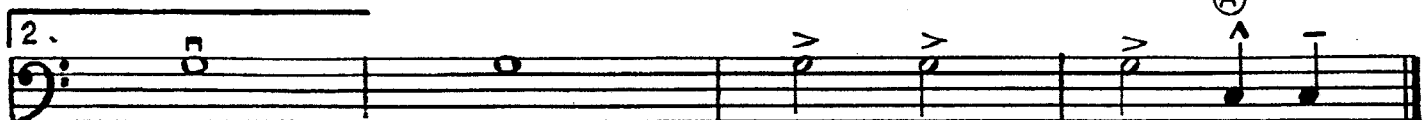

Ⓒ2

Ⓐ

2