

VICINITY MAP  
N.T.S.

SECTION 2 AND 3, TOWN 3, RANGE 6 EAST  
BUTLER TOWNSHIP  
CITY OF VANDALIA  
MONTGOMERY COUNTY, OHIO

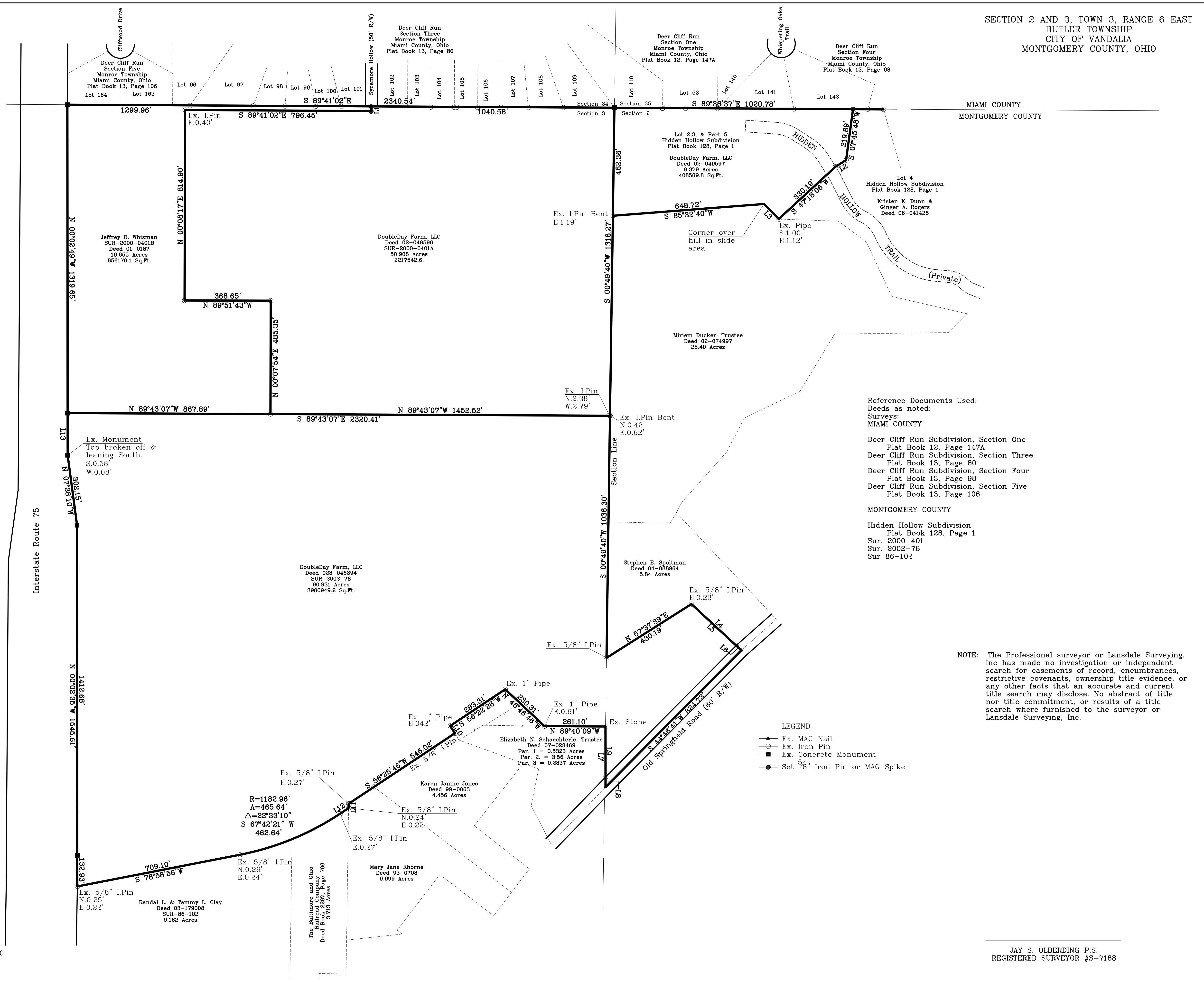

Reference Documents Used:  
Deeds as noted:  
Surveys:  
MIAMI COUNTY  
Deer Cliff Run Subdivision, Section One  
Plat Book 12, Page 147A  
Deer Cliff Run Subdivision, Section Three  
Plat Book 13, Page 80  
Deer Cliff Run Subdivision, Section Four  
Plat Book 13, Page 98  
Deer Cliff Run Subdivision, Section Five  
Plat Book 13, Page 106  
MONTGOMERY COUNTY  
Hidden Hollow Subdivision  
Plat Book 128, Page 1  
Sur. 2000-401  
Sur. 2002-78  
Sur. 86-102

NOTE: The Professional surveyor or Lansdale Surveying, Inc has made no investigation or independent search for easements of record, encumbrances, restrictive covenants, ownership title evidence, or any other facts that an accurate and current title search may disclose. No abstract of title nor title commitment, or results of a title search where furnished to the surveyor or Lansdale Surveying, Inc.

- LEGEND
- ▲ Ex. MAG Nail
  - Ex. Iron Pin
  - Ex. Concrete Monument
  - Set 5/8" Iron Pin or MAG Spike

Course	Bearing	Distance
L1	N 00°18'58" E	20.00'
L2	S 58°01'54" W	53.70'
L3	N 44°08'50" W	90.10'
L4	S 47°10'15" E	291.06'
L5	S 47°10'15" E	261.04'
L6	S 47°10'15" E	30.02'
L7	N 00°01'34" W	259.47'
L8	N 00°01'34" W	42.58'
L9	N 00°01'34" W	216.89'
L10	S 33°42'35" E	37.43'
L11	S 00°27'50" W	18.32'
L12	S 56°25'46" W	43.78'
L13	N 00°02'49" W	180.28'

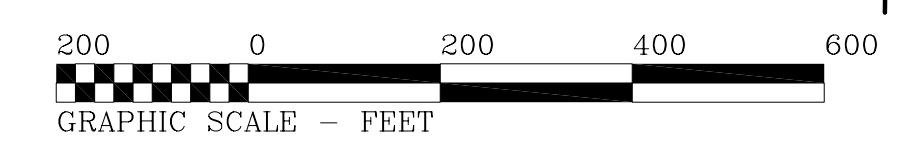

DATE: BY: REASON:

SURVEY PLAT

SURVEY FOR  
DOUBLE DAY FARM

STATE OF OHIO  
JAY S. OLBERDING  
S-7188  
PROFESSIONAL SURVEYOR

LANSDALE SURVEYING, INC.  
1008 MAIN STREET - (ST. RT. 28)  
MILFORD OHIO, 45150 PHONE (513) 831-9970  
DATE: June 12, 2008 DRAWN BY: MRH  
DRAWING NUMBER: 08-026  
SCALE: 1"=200'

JAY S. OLBERDING P.S.  
REGISTERED SURVEYOR #S-7188