

# THE PLAIN DEALER

Official Publication of the Plain Ol' A's

Mailing address: Plain Ol A's, P O Box 860782, Shawnee, KS 66286-0782

April 2020

The Club meets  
the 4<sup>th</sup> Monday at 7:30 p.m.  
Shawnee Masonic Lodge

[www.plainolas.com](http://www.plainolas.com)

11109 Johnson Drive, Shawnee, Kansas

## President's Message

Like most of you, I have read several of these messages from organizations about the COVID-19 pandemic. Some of them were light-hearted, but others showed how the situation weighed heavily on the organization or writer. I am writing today to say the Plain Ol' A's Board of Directors are taking this situation seriously and are planning events based upon the best information we have at the time. Several of you may have read in an email from us, on the Facebook group page, or the [plainolas.com](http://plainolas.com) website the recent changes. If you have not seen our messages from these various communication tools, please check them out. They will always have the latest information on events, meetings, and tours. Currently, the host organizations, board of directors, and committees have decided to cancel everything through May 24th, 2020. We have also postponed the 2020 Regional Meet until June of 2021 (more information will be coming on the exact dates). I hope that everyone understands that we took these decisions very seriously and made these decisions to protect members, participants, the public, and the Club as an organization. We weighed the financial and social liabilities as a whole during this process. With everyone's support and understanding, we will persevere. Please stay safe and keep the faith. Until we can safely meet again, I give everyone a virtual AHOOGA on! (At least until I finally fix my broken horn wire).

— Justin Read, President

## In This Edition

President's Message	1
Ladies' Night Out Sponsors	2
Treasurer's Report	3
Roster Corrections	3
Ladies' Night Out Sponsors	4
Calendar of Events	3
Regional Meeting April Update	4
Tours	4
Car Shows	5
Bulletin Board Ads	8-10
MAFCA Application	11
Plain Ol' A's Registration Application	11

## Notice to All Members

All meetings, Ladies' Night Out dinners, tours, and the Regional Meet have been cancelled until further notice.

The May 25 POA Picnic is pending at this time depending upon whether the park location is available and if the situation allows. The final decision will be published in the May Plain Dealer newsletter.



## 2020 Club Officers

President	Justin Read	816-547-8608	onsitetechn@mac.com
Vice President	John Smeltzer	913-638-7032	js5200ks@gmail.com
Treasurer	Bob Hess	816-668-3902	rhess@kc.rr.com
Secretary	Nancy Hess	816-679-9051	nancy12731@kc.rr.com
Director	Ken Coleman	913-631-2752	kcoleman555@gmail.com
Director	Bruce Mills	913-299-8384	bmillskc@aol.com
Director	Theresa Guenther	913-682-2545	ronsaresto@yahoo.com

## Committee Chairpersons - 2020

Calling	Ken Coleman	913-631-2752	kcoleman555@gmail.com
Ladies Night Out	Ken Coleman	913-631-2752	kcoleman555@gmail.com
Membership	Chuck Marcus	913-681-6079	cfnamarcus@yahoo.com
Newsletter	Jim Bernard	816-410-4610	jbernardjr@swansonbernard.com
Restorer Articles	Bruce & Vickie Mills	913-299-8384	bmillskc@aol.com
Seminars	Bob Hess	816-668-3902	rhess@kc.rr.com
Sunshine	OPEN		
Historian	Larry McDonald	913-385-2530	mchawk46@gmail.com
Tour Codirector	Theresa Guenther	913-682-2545	ronsaresto@yahoo.com
Tour Codirector	Bill Hills	913-406-2085	bill.hills.sh@gmail.com
Car Show Coord.	Justin Read	816-547-8608	onsitetechn@mac.com
Christmas Party	John Smeltzer	913-638-7032	js5200ks@gmail.com
Memorial Day Picnic	John Smeltzer	913-638-7032	js5200ks@gmail.com
Refreshment Coord.	Fran Coleman	913-481-6658	fcole61@gmail.com
Webmaster	OPEN		

## Newsletter Articles

Information for the newsletter should be sent to Jim Bernard, Jr. His email address is jbernardjr@swansonbernard.com, or snail mail, 4600 Madison, Ste. 600, Kansas City, MO 64112 or phone Jim or Joyce at 816-410-4600.

The deadline for submission of articles is the 8<sup>th</sup> of the month.

## MAFCA

MAFCA, the Model A Ford Club of America, encourages national membership. There is a membership form in the back of the newsletter for anyone who is interested.

## Facebook

Plain Ol' A's is now on Facebook: Search For "Plain Ol' A's" and request to join the Private Group.  
<https://www.facebook.com/groups/2581927338560371>

2020 Sponsor Sign Up  
Ladies' Night Out

May	Picnic
June	Griggs
July	South
August	Hess
September	Guenther
October	Mills
November	Smeltzer
December	Christmas Party



## Treasurer's Report - March, 2020

<b>Beginning Balance 2/29/2020</b>		\$13,660.20
Checking Balance	\$413.61	
<b>Income</b>		
Renewal Dues & Hospitality		
Gift	215.00	<i>Combined check dues &amp; Hospitality</i>
Johnson County Parks Refund	54.00	
<b>TOTAL INCOME</b>		<b>+ \$269.00</b>
<b>Expenses</b>		
Auto Owners Insurance	266.00	
March Newsletter	58.51	
Christmas Party Refund	60.00	
Transfer to Regional Acct.	10.00	<i>Hospitality Gift</i>
Bank Service Charge	10.00	
<b>TOTAL EXPENSES</b>		<b>- 404.51</b>
<b>Money Market Account</b>		
Beginning Balance	\$13,920.30	
Interest Payment	\$ 1.66	
<b>Total Money Market Balance</b>		<b>\$13,921.96</b>
<b>Ending Balance 3/31/2020</b>		<b>\$13,660.20</b>
Submitted by Bob Hess, Treasurer		



u23144877 fscmps.fotosearch.com

## New Roster:

The new Roster was sent out last week, so everyone should have received it by now. If you did not, please let Joyce or Jim know and we'll get another one sent out.

We also know that despite our best efforts, and the best efforts of Bob Hess, the roster may contain errors. If you find some information that's wrong, we're sorry for the error! Let Joyce or Jim know if there are any changes that need to be made, and we can make them for the next printing, and we may also publish a list of corrections in the newsletter.

I hope everyone is able to stay at home and stay safe!

JimBernard, Editor

Jim's contact: [jbernardjr@swansonbernard.com](mailto:jbernardjr@swansonbernard.com)

Joyce's contact: [jtweedy@swanonbernard.com](mailto:jtweedy@swanonbernard.com)

## Roster Corrections:

Please note the following corrections to the Roster (these are all email addresses):

Enloe: Should be [cpagirl39@yahoo.com](mailto:cpagirl39@yahoo.com)  
NOT capagirl

McDonald: The correct email address is [mchawk46@gmail.com](mailto:mchawk46@gmail.com)

Richardson: The correct email address is [tr31modelaford@gmail.com](mailto:tr31modelaford@gmail.com) NOT yahoo.com

Rohs: use email address [sros1948@gmail.com](mailto:sros1948@gmail.com)

Also Helen Kirby has a new address: 13830 Metcalf Ave., Apt. 15410, Overland Park, Kansas 66223-2022.

## Calendar of Events

All April activities -- CANCELLED

May	Old Shawnee Town 1929 activities -- CANCELLED
May 25	POA Picnic - TBA
May 31 - June 5	POA Regional Meet postponed to June 2021
June 21-26	MAFCA National Meet, Texas Hill Country postponed to June 2022
July 4	Lenexa Parade, TBA

Future calendar of events are on hold until further notice.

All event days and times may be subject to change. If you would like to schedule a tour or event, please allow 6 - 8 weeks notice, due to our newsletter coming out in the middle of the month and meetings at the end of the month. To schedule a tour or car show, call Theresa or Ron Guenther (913) 682-2545 or email [www.ronsaresto@yahoo.com](mailto:www.ronsaresto@yahoo.com), or talk to us at a POA meeting.

## 2020 Regional Meet April Update

As you may already know, due to the COVID-19 Virus the Planning Committee has postponed our Regional Meet from June of 2020 until June of 2021. We are planning to keep the same program and itinerary for next year, and are currently working with the meet hotel, Overland Park Marriott, to secure a contract for hosting next June.

This was a tough decision to make, but as the pandemic increased, the decision to cancel was a lot easier to make.

The planning committee has been working very hard to make this meet a success, and with the addition of another year, we will be able to make it even better.

Please stay at home and be safe during these trying times. We will get through this crisis and we hope to see everyone at a club meeting soon.

If you have any questions, give me a call.

Ron Guenther  
2020 Regional Meet Chair  
(913) 682 - 2545

\*\*\*\*\*

## Tours

About the time the March newsletter was published, the Stay At Home Orders for the area and the State of Kansas were put in place. Well, that really put a damper on the touring calendar, probably into the summer. If possible (and that's a big if) we'll be able to have the Club picnic, Memorial Day and the 4th of July parade. We'll have to see when the Stay At Home Orders are rescinded.

One thing for sure, we'll be ready to get out and tour. I'll get with Bill and we'll put something together to take a long scenic drive to a local attraction and lunch afterwards. Depending on how the summer goes, I'll reinstate the Concordia-Abilene, Manhattan Tour for October. It will definitely be an abbreviated calendar for 2020. Hopefully we'll be able to do the Veteran's Day Parade in Leavenworth, a cold weather tour, and the Christmas Banquet. Stay tuned.

One way to do your essential shopping is to get your Model A out and drive it to the store, or take a drive around the country side. Call, email, or Facebook about what you're doing to pass the time. Stay in, stay safe until we can get back together again.

Happy Model A'ing!

Theresa Guenther, (913) 682-2545

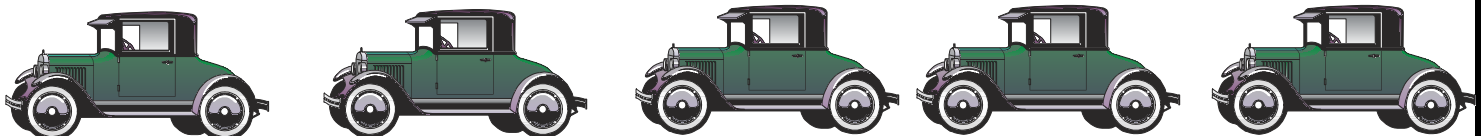



## Car Shows

All events are considered tentative due to the current COVID-19 situation and host organization decisions.

- June 17 Shawnee Town Fried Chicken, Ice Cream, and Model A's, Oh My! (5:30-7:00 pm) \$10/person RSVP at 248-2360
- July 8 Shawnee Town History on Tap - Topic TBD (6-8:30 pm) \$5/person RSVP at 248-2360
- July 25 Shawnee Town Inside a Car demonstration 11 a.m.-12:30 p.m
- August 19 Shawnee Town Notable and Notorious People of the 20s - Women's Suffrage (6-9 pm) \$FREE\$ RSVP at 248-2360
- Sept. 6 Shawnee Town Wheels & Dreams Car, Truck & Bike Show (1-4 pm) \$20/car in advance
- Sept .27 Art of the Machine Car Show - River Market KCMO (10-2)
- October 14 Shawnee Town History on Tap - TBD (6-8:30 pm) \$5/person RSVP at 248-2360
- October TBD HyVee Car Show 18101 W 119th St, Olathe, KS 66061 (10-2)

## Dean Weller Article

J.B. Hodgdon thought the members of the Club would enjoy this article about Dean Weller. Please copy the link and paste it into your web browser. **"Dust it every time I walk by": 94-year-old De Soto man moves prized car into living room."**

<https://www2.ljworld.com/news/general-news/2020/mar/08/dust-it-every-time-i-walk-by-94-year-old-de-soto-man-moves-prized-car-into-living-room/>

## Just a little bit of humor:

I go to KFC to get the kids something to eat. They wanted the kids meal with a leg so I said "kids meal with the leg" and the lady says "which side?"

Me- \*complete silence as I heavily contemplate such an odd decision\* 🤔🤔

"I guess the right side, I don't know what the difference is." After several moments of laughter she says "no hunny which side would you like to go with the leg? "Mashed Potatoes or wedges"

Jesus take the wheel.  
It's been a long day. 🙏

sun-gazing.com  
business

**THAT MOMENT WHEN  
YOU'RE WORRIED  
ABOUT THE ELDERLY  
AND REALIZE THAT YOU  
ARE THE ELDERLY. 😂**

**Day 2 without  
sports. Found  
a lady sitting  
on my couch.  
Apparently  
she's my wife.  
She seems  
nice. 😎**

**To go to the grocery  
store , they said a mask  
and gloves were  
enough....they  
lied.....everybody else  
had clothes on!**

**We thought we'd have  
flying cars by 2020.**

**But no, here we are  
teaching people how  
to wash their hands**

## Doris Day's 1930 Ford Model A Roadster sells for \$96K

Nearly one year after Doris Day's death, her fans made sure she'll never be forgotten, gobbling up items owned by the Hollywood legend, singer, and animal rights activist. In a weekend estate auction hosted by Julien's, fans of "America's Sweetheart" placed online bids for more than 1100 items from her residence in Carmel-by-the-Sea, California, known as "Overlook."

Day died of complications from pneumonia on May 13, 2019. Day would have celebrated her 98th birthday on April 3.

Julien's said that the auction generated more than \$3 million, far exceeding presale estimates of \$300,000-\$600,000. All proceeds benefit the Doris Day Animal Foundation ([www.ddaf.org](http://www.ddaf.org)).



Topping the list of items sold was Day's 1930 Ford Model A, which she owned for more than 35 years and was frequently seen driving around Carmel. The rumble-seat roadster, which Day nicknamed "Buttercup," sold for \$96,000, more than nine times its estimate of \$10,000.

The car was a gift from a fan and Day had it restored in the early 1980s. It is powered by a 40-horsepower L-head 200.5-cubic-inch four-cylinder engine, mated to an unsynchronized three-speed manual transmission. Among the Model A's features are dual running boards, front and rear bumper guards, side and review mirrors, rumble seat, mounted spare tire, wire wheels, and four-wheel mechanical drum brakes. The odometer reads 35,142 miles.

Included is Day's personalized license plate "1 Bixby," a reference to her nickname, "Clara Bixby," given to her by good friend Billy De Wolfe decades before. It also has written starting and shut-off instructions taped to the dash.

Day used the Model A on her 1985-86 cable-television talk show, *Best Friends*, often taking her guests for a spin. That included Rock Hudson, who publicly revealed the toll that AIDS was taking on his body. Hudson died on October 2, 1985. "He was very sick," Day said later. "But I just brushed that off, and I came out and put my arms around him and said, 'Am I glad to see you.'"

Day's best-known films are those in which she co-starred with Hudson, chief among them 1959's *Pillow Talk*, for which she was nominated for the Academy Award for Best Actress.

The second-highest item sold at the weekend auction was also a vehicle, Day's 2002 Cadillac Escalade, which went for \$28,800.







## The Flying Quail MAFCA On The Go Our Monthly Members Update

Dear MAFCA Members,

California's Governor Newsom has signed an order that forces all nonessential business operations to shutter their doors through April 7, 2020. It may go beyond that date if the COVID-19 virus problems don't begin to subside. His action is designed to reduce person-to-person contact in our normal business operations.

Consequently, MAFCA's headquarters office in La Habra, California will be closed until further notice. We will be checking on voice mail messages that you leave when you call our office phone. And, we will be checking on email messages that you send. Please understand that our response time will be extended beyond normal intervals because our staff will be working from home and they will not have immediate access to all the office resources that may be required in responding to your questions.

We have been working closely with our printer and expect we will be able to ship *The Restorer's* May/June issue on time. It is yet possible that the printer will face similar requirements to close their operations. If that happens, we will let you know through our web site ([www.mafca.com](http://www.mafca.com)) what to expect for delivery.

If your concern is urgent and must be addressed immediately, I will be happy to help you. Otherwise, we thank you for your patience and understanding.

Please stay healthy and be safe.

Bill Truesdell  
2020 National President  
925-680-1578

## MAFFI Newsletter Minute April 2020

Did you get your commemorative pin from Model A Day 2019?

Each year for Model A Day we create a pin with our feature car. This year we had 2 pins, one with the Unrestored A-400 and another one of the Twenty Millionth Model A. Both of these pins are still available but the quantity is limited on the A-400. The cost for the A-400 pin is \$7.00 and the Twenty Millionth Model A is \$6.00. This includes postage and handling. It is more economical for us to mail out larger quantities of these (4 or more) so keep this in mind when you order them. We are happy to mail out single ones as well. These make fun giveaways at your club meetings or a special little something for the Model A person in your life and it is a great way to support our Museum.

Please send a check made out to MAFFI enclosed with a list of what you would like to:

Suzan O'Neale  
477 Beaver Pond Way  
Mineral, VA 23117

Thank you again for your support of MAFFI and our museum.

Marsha Quesnel, MAFFI Trustee, [clubcontact@maffi.org](mailto:clubcontact@maffi.org)



## Bulletin Board

Place notices and advertise items for sale. No charge for members and other individuals selling their own items. The Club has voted to include ads from other local Model A Clubs. \*\*\*Items will run in three issues, unless renewed or canceled. Date of first insertion is in parenthesis.\*\*\*

Commercial Business ads are: business card size - \$25.00 per year; quarter page size - \$35.00 per year; and half page size - \$50.00 per year. Fees for commercial ads includes a free subscription to the Club's monthly newsletter, The Plain Dealer. For information, contact Jim Bernard, Jr. at 816-410-4610.

\*\*\*\*\*

## For Sale at Grandpa's Garage, DeSoto

12 Model A manifold heater covers,  
Choice \$30.00 and less, while they last.

8 Model A Horns ready to install, \$150.00 each

Approximately 50 old assorted jacks, \$5.00 to \$30.00

8 Model A jacks, one flip top

Also 10 original jack handles at \$15.00 each.

My building is under Contract of Sale. I am planning an auction in 2020. You can come now and buy your choice that you may not get at auction.

Everything for Sale: Cars, Car Parts, Tools, Memorabilia and literature, etc. Come and browse.

I still have 17 of the 29 cars for sale.

Always open on Tuesday mornings or call to schedule an appointment.

913-585-3326 Cell

913-585-1313 Home - please leave a message.

### For Sale:

Ring & Pinnion 3:53 high speed

Virtually new 1000 miles

\$250 negotiable ring/ pinion 39/11 teeth

Ken Coleman 913-481-6654



UNDER THE SPREADING CHESTNUT TREE  
THE SHADE TREE MECHANIC STANDS  
WITH A WORRIED LOOK UPON HIS FACE  
AND VERY GREASY HANDS



I'VE WORKED ON THIS THING ALL DAY  
I'VE HAD THIS ALL APART  
I'VE DONE EVERY THING I KNOW TO DO  
AND THE DUMB THING STILL WON'T START

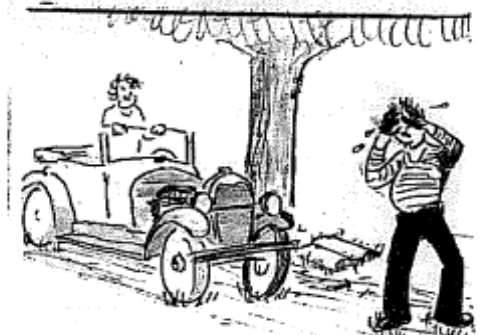

THEN A LITTLE NEIGHBOR GIRL CAME OUT TO PLAY  
AND LOOKED UPON THE DASH  
SIR, I THINK I SEE YOUR PROBLEM  
YOU'RE ONLY OUT OF GAS

Dean



## Videos Available to Our Members

Most available on VCR

and some on DVD

Roadside Troubleshooting

(new)

Jewelry of the Model A Era (new)

How To Stop On a Dime

Gennin Along

Carbs & Carbos

Flasher (turn signals)

Timing the Ignition

Tillotson Carburetors

Dial D for Distributor

Electrical Seminar '87 Hargrave

### Other Model A Titles

Kansas City (Movie)

2000 Hillclimb Weston

Yokahama Model A

Picacho Peak Hill Climb 2000

The New Ford Model A

Ford Motor Co. 1928

1995 Great North American Race

Mid American Regional

Mafca Regional meet 89

Mafca Regional Meet 87

OLD Cars, Creston 35 ford,

87 reg, Atch Flyin

### Other Cars

1935-36 Fords

1932 V8

Ford at the Races

See Ken Coleman 913-631-2752



**NEW LED headlight**  
6 or 12 VT  
easy replace regular bulb for  
Model 'T' or 'A' Ford \$59<sup>90</sup>/pr

**Gaslight Auto Parts**  
www.GaslightAuto.com 800.242.6491 Urbana, OH

www.gaslightauto.com 800.242.6491



Urbana, Ohio



**Classic Motor Sales, LLC.**

**J.B. Hodgdon**  
Classics to Current Models  
Office: (913) 362-2436  
Mobile: (913) 205-8448  
Email: [jb@hodgdon.com](mailto:jb@hodgdon.com)

6436 Vista Drive  
Shawnee, Kansas 66218

**BUY - SELL  
TRADE**

008143 VTD



## Model A Ford Restoration - Repair

Complete restoration  
Repair  
Paint  
Interiors

Ron Guenther  
1327 Kansas  
Leavenworth, KS 66048  
(913) 682 - 2545

Member MAFCA Since 1981

## A-Z Model A Parts - Zanes

Ron and Sondra Kester, Owners  
787 Central Street  
Glade, Kansas 67639  
Phone: 785-543-6729  
e-mail: 2officegirls@ruraltel.net

**EVERYTHING FROM A TO Z!**

**SNYDER'S**  
ANTIQUE AUTO PARTS

**FREE CATALOG**  
\$10.00 Outside the U.S.

**888-262-5712**  
snydersantiqueauto.com

**THE WORLD'S LARGEST SUPPLIER OF 1909-31 FORD PARTS!**

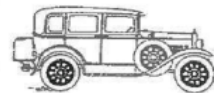

## "A" REPAIR SHOP

**BOB HESS**  
12731 CHERRY STREET, KANSAS CITY 64145  
816-941-4101 Cell: 816-668-3902

SERVICE - REPAIRS - UPGRADES AND COMPLETE RESTORATION  
OVER 20 YEARS EXPERIENCE - MAFCA CERTIFIED MASTER JUDGE

## BRATTON'S ANTIQUE AUTO PARTS



**800-255-1929 Phone**  
**www.brattons.com**  
800-774-1930 Fax  
1606 Back Acre Circle  
Mount Airy, MD 21771

*Your source for Quality Model A Ford Parts since 1976*

**www.bobbondart.com** **50 YEARS**

- Graphics
- Lettering
- Pinstriping
- Airbrushing
- Flames
- Gold Leafing
- Logo Designing
- Automotive Art

25612 NE Colbern Road Lee's Summit, MO  
**816-554-1800 1-800 BOB BOND**

**Mike's "A" Ford-able Parts**  
**Mike Butcher**

124 Model A Drive, Maysville, GA 30558  
email: mike@mikes-afordable.com - www.mikes-afordable.com  
Fax: 706 652 2492 - Phone: 706 652 3866  
1 888 TRY MIKE (879 6453)

**Specialising in 1928 - 1931 Model A Ford Parts**

**TUDOR AND COUPE OWNERS, REJOICE**

**POCKET T-SHIRTS HAVE ARRIVED!**

**IN HANDSOME BLUE OR GRAY**

**\$18 (117 NO POCKET) PLUS SHIPPING ADD 13 FOR XXL**

**ORDER YOUR POCKET-T TODAY!**

**TO ORDER: VISIT MAFCA.COM OR 1-866-379-3419**

**SMALL DESIGN ON FRONT LARGER DESIGN ON BACK**



## Join The Model A Ford Club of America

### New Membership

Name \_\_\_\_\_

Spouse's Name \_\_\_\_\_

Address \_\_\_\_\_

City \_\_\_\_\_

State \_\_\_\_\_ Zip \_\_\_\_\_

Country \_\_\_\_\_ Telephone \_\_\_\_\_

Permission to publish my telephone number in future Membership Rosters? Yes: \_\_\_\_\_ No: \_\_\_\_\_

### Gift Membership

Name \_\_\_\_\_

Spouse's Name \_\_\_\_\_

Address \_\_\_\_\_

City \_\_\_\_\_

State \_\_\_\_\_ Zip \_\_\_\_\_

Country \_\_\_\_\_ Telephone \_\_\_\_\_

Permission to publish my telephone number in future Membership Rosters? Yes: \_\_\_\_\_ No: \_\_\_\_\_

Return this form and payment to:

MAFCA

250 South Cypress Street • La Habra, CA 90631-5515

**Source: MAFCA Website**

Revised November 1, 2017

### ~ Membership Benefits ~

The Restorer magazine • Technical Support • Local Chapters • National Meets • Era Fashion Guidelines • "How To Restore" Series • Judging Standards and Restoration Guidelines

Dues per year are

U.S. Membership - \$50

Canada/Mexico Membership - \$60

International Membership - \$70

Make checks or money orders payable to

MAFCA

U.S. Funds Only

### For Credit Card Orders ~

Visa / MasterCard (circle one)

Card Number: Exp. Date: Signature: 

\_\_\_\_ Membership Only \_\_\_\_ Membership + Initiation Package

### Optional Initiation Package

#### For New Members Only

1 - Back Issue of *The Restorer*

1 - MAFCA Lapel Pin

1 - MAFCA Decal

1 - Name Badge

Only \$10 extra



## PLAIN OL' A'S MODEL A FORD CLUB NEW AND RENEWAL MEMBERSHIP APPLICATION

Last Name: \_\_\_\_\_ Home Phone: \_\_\_\_\_

First: \_\_\_\_\_ Cell Phone: \_\_\_\_\_

Spouse: \_\_\_\_\_ Email: \_\_\_\_\_

Address: \_\_\_\_\_

City: \_\_\_\_\_ State: \_\_\_\_\_ Zip: \_\_\_\_\_

Has any of the above information changed since the last Roster? \_\_\_\_\_

Model &amp; Year of Model A's: \_\_\_\_\_

Insurance Company: \_\_\_\_\_ Policy # \_\_\_\_\_

Are you interested in Touring? \_\_\_\_\_ Seminars? \_\_\_\_\_ Need Help with your Model A? \_\_\_\_\_

Are you a member of MAFCA? \_\_\_\_\_ MARC? \_\_\_\_\_ How long have you owned a Model A? \_\_\_\_\_

\_\_\_\_\_ New Member (dues are \$8.00 plus \$1.00 for each month remaining in the year)

\_\_\_\_\_ Renewal (dues are \$20.00 per year and **DUE BY DECEMBER 31**)

\_\_\_\_\_ Would you be willing to serve refreshments at a membership meeting?

Please send this application and your check payable to Plain Ol' A's to:

Bob Hess, Treasurer

12731 Cherry Street

Kansas City, MO 64145

Do you want your newsletter sent to you by email \_\_\_\_\_ or by regular mail? \_\_\_\_\_

If by email, be sure to include your email address.

Email: \_\_\_\_\_