

**TRUMPF STYLE TOOLING**

## TOOLING SYSTEM

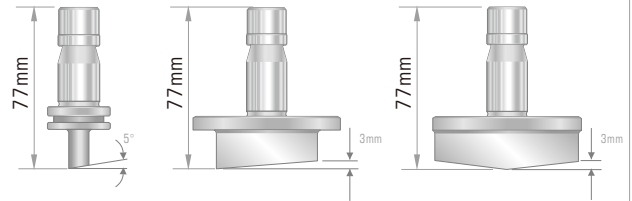

- \* Flat Punch for group I ---77.5mm long, for other group---74mm long
- \* All whisper punch --- 77mm long, To order whisper, please specify
- \* Punch in 10~35mm with 5°, punch over 35mm with 3mm height
- \* Whisper punch can reduce noise and tonnage

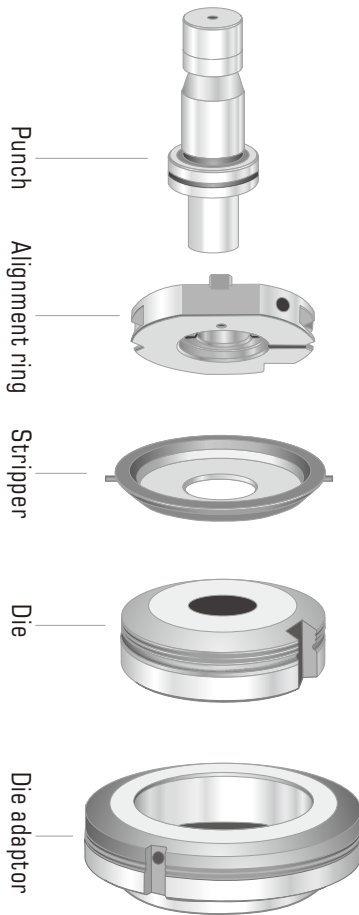
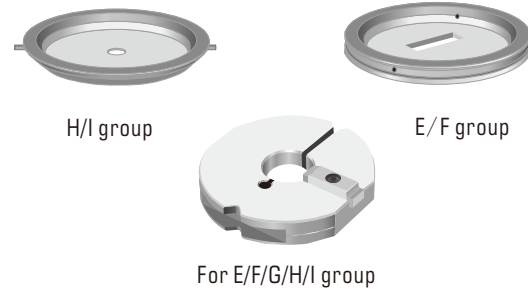
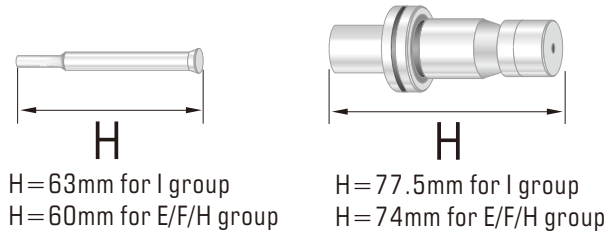

## STANDARD SHAPES



## TRUMPF MACHINE CLASSIFICATION

A	B	C	D	E	F	G	H*	I*	S*
CN 700	CN 901E	CN 1200S	TRUMATIC	SUNIMAT	TRUMATIC	TRUMATIC	TRUMATIC	TRUMATIC	MINIMATIC 100
CN 900	CN 902	CN 1200A	20	400	150W	20aW	190R	2000R	
CN 701	CS 75	CS 15	20a	TRUMATIC	152W	202W	200R	2010R	TRUMATIC 120R
CN 901	CS 75.2	CS 20	202M	180W	180.2W	300W	500R	2020R	
		CS 20a		150K	180R	300LW	600L	5000R	6000L
		MP 25		151K	180LW	300PW		6000L	3000
		MP 25D		152K	180.2LW	300top		3000	1000
				180K	ELX/SWIFT	400W			
				180.2K	185				
				180KD	240				
				180LK	240R				
				180.2LK	250				
				202K	260R				
				225K					
				235K					
				300K					
				300LK					
				300PK					
				400K					

\*Strippers for groups H, I + S different with other machine groups. Please ensure stripper style.

### TOP DIE VIEW

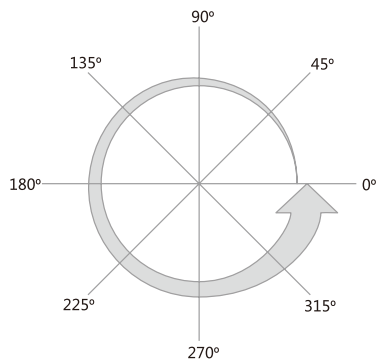

SHAPE ANGLE DIRECTION

### TOP DIE OF MACHINE

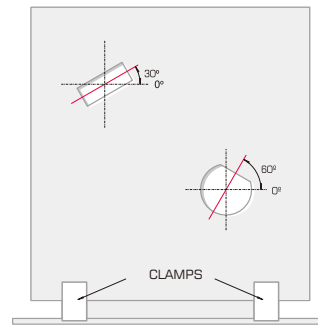

SHAPE POSITION AT SHEET METAL FROM TOP OF MACHINE

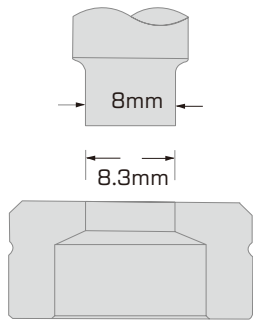

8.3-8mm = 0.3mm = Total Clearance

### Recommended Total Die Clearance

Material Thickness	Aluminum Total Clearance	Mild Steel Total Clearance	Stainless Steel Total Clearance
1.00	0.15	0.20	0.20
1.50	0.23	0.30	0.40
2.00	0.30	0.40	0.50
3.00	0.60	0.75	0.90
4.00	0.80	1.00	1.20
5.00	1.00	1.25	1.75
6.35	1.60	2.00	2.22

### PUNCH TIP TYPE



WHISPER



ROOFTOP



INVERT ROOFTOP



CONCAVE



4-WAY

### DIE TYPE

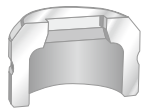

STANDARD

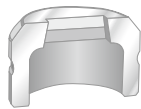

POSITIVE

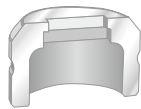

STEP



ANTI SLUG 1

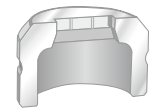

ANTI SLUG 2

### Minimum punchable hole diameter

Minimum diameter size has a smaller proof tonnage on the punch edge and lead to the punch break.

Material type	Guarantee
Mild steel	TX1.0
Aluminium	TX1.0
Stainless steel	TX2.0

Eg, T = 1.5mm  
 In mild steel Min A = 1.5  
 In Aluminium Min A = 1.5  
 In Stainless steel Min A = 3.0

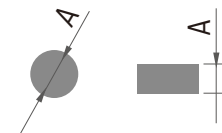

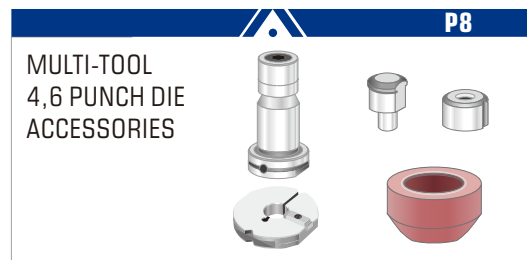
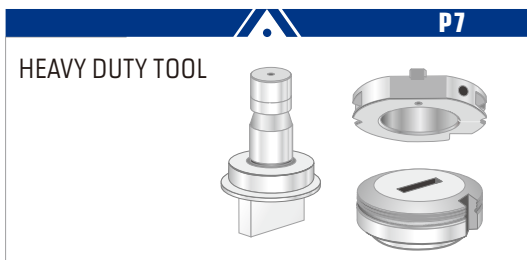
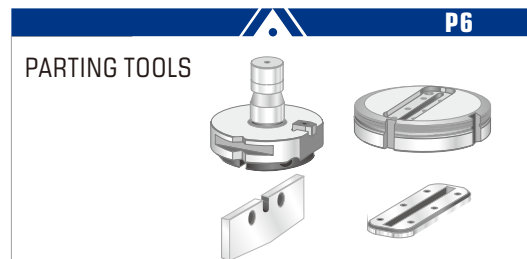
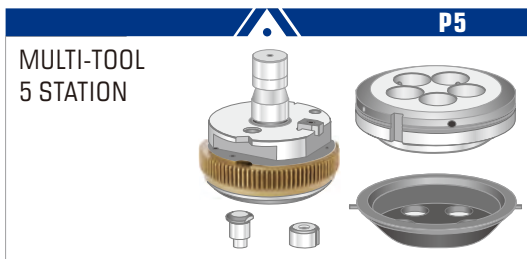
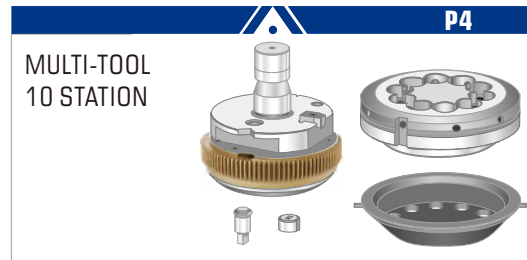
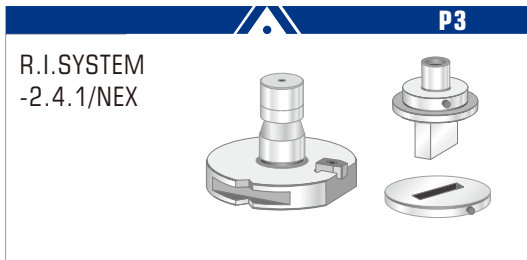
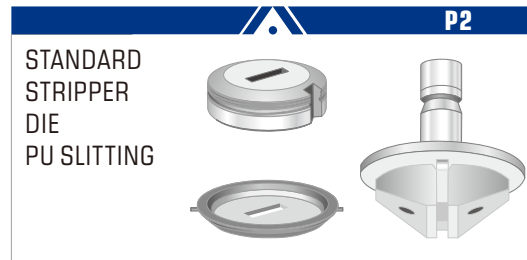
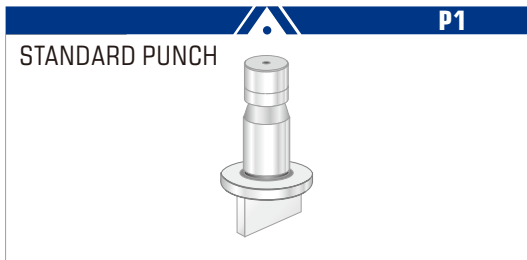

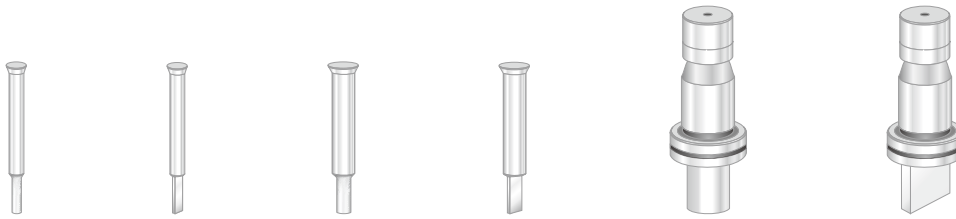

		STD PUNCH		SHORT PUNCH	
SIZE	Dimension	Round code	Shape code	Round code	Shape code
0A	1.20-6.00mm	T0A-PBRO	T0A-PB**	T0AS-PBRO	T0AS-PB**
0B	6.01-10.50mm	T0B-PBRO	T0B-PB**	T0BS-PBRO	T0BS-PB**
1	1.20-30.00mm	T1-PBRO	T1-PB**	T1S-PBRO	T1S-PB**

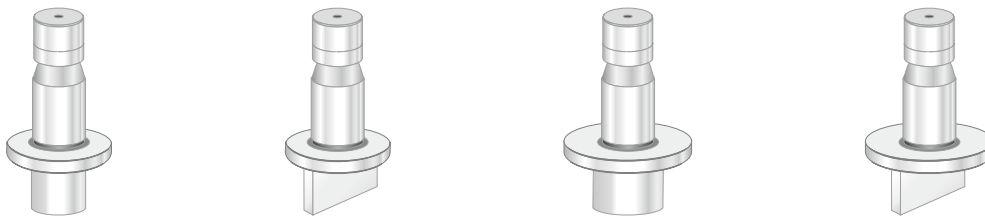

		STD PUNCH		SHORT PUNCH	
SIZE	Dimension	Round code	Shape code	Round code	Shape code
2A	30.01-40.00mm	T2A-PBRO	T2A-PB**	T2AS-PBRO	T2AS-PB**
2B	40.01-50.00mm	T2B-PBRO	T2B-PB**	T2BS-PBRO	T2BS-PB**

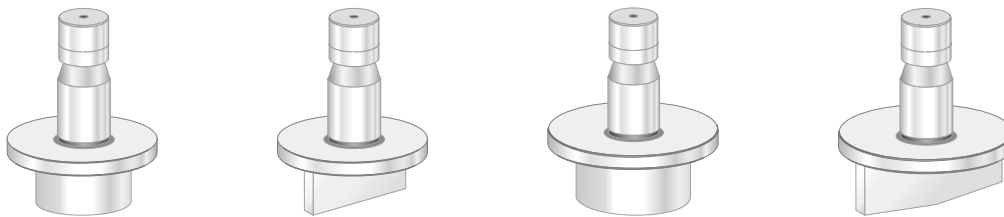

		STD PUNCH		SHORT PUNCH	
SIZE	Dimension	Round code	Shape code	Round code	Shape code
2C	50.01-60.00mm	T2A-PBRO	T2A-PB**	T2AS-PBRO	T2AS-PB**
2D	60.01-76.2mm	T2B-PBRO	T2B-PB**	T2BS-PBRO	T2BS-PB**



TRUMPF STYLE DIE

	Dimension	Round code	Shape code
SIZE 1	~32.00mm	T1-PBRO	T1-PB**
SIZE 1	~78.2mm	T2-PBRO	T2-PB**

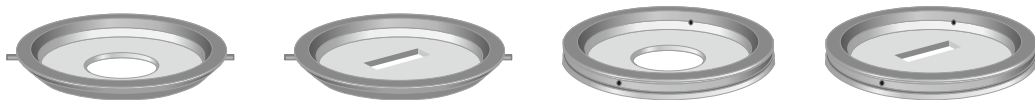

TRUMPF STYLE STRIPPER

TYPE	Round code	Shape code
For H/I Group	T1-STRO	T1-ST**
For E/F Group	T2-STRO	T2-ST**

TRUMPF PU SLITTING

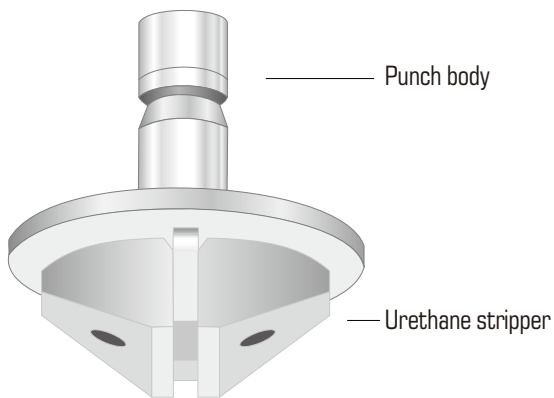

TRUMPF PU SLITTING

Size	Part name	Round code
SIZE 2C 30-60mm	Punch ass'y	T2C-SPA**
	Punch body	T2C-SPB**
	Stripper	T2C-SST**
SIZE 2D 60.01-76.2mm	Punch ass'y	T2D-SPA**
	Punch body	T2D-SPB**
	Stripper	T2D-SST**

Available shapes



- \* Width range: 10mm~60mm
- \* Length range: ~76.2mm
- \* Urethane stripper
- \* Max.Thickness:2.0mm MS, 1.5mm Stainless

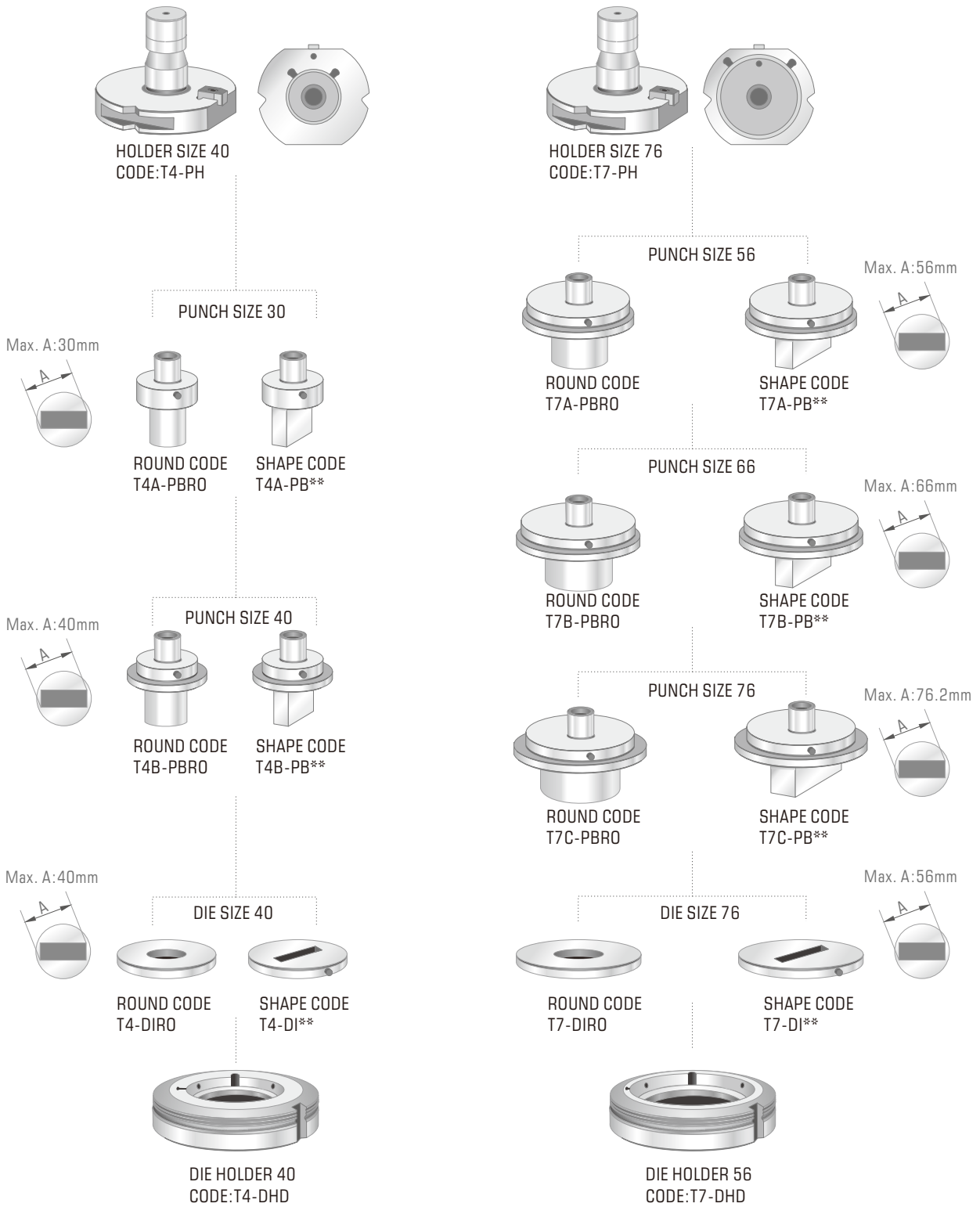

STANDARD SHAPES



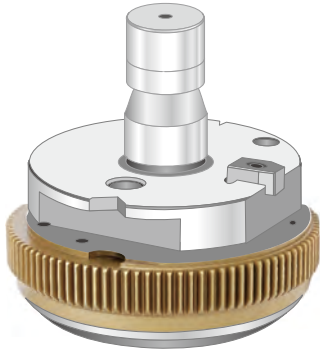

MT 10 Punch holder  
TO-PH

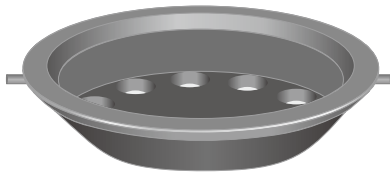

MT 10 Stripper  
TO-ST

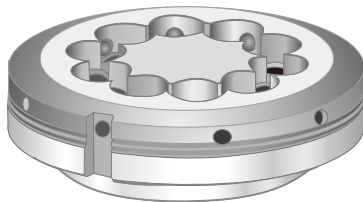

MT 10 Die holder  
TO-DH

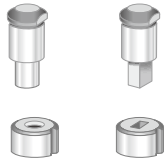

TRUMPF MT10 PUNCH AND DIE

Part name	Round code	Round code
Punch	TO-PIRO	TO-PI**
Die	TO-DIRO	TO-DI**

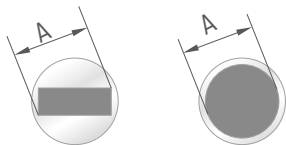

\*Max.size A: 10.5mm  
\*Punch Max thickness  
Mild steel 4.5mm  
Stainless steel 3.0mm

Punch shape direction

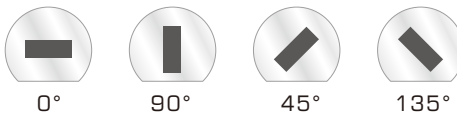

Die shape direction

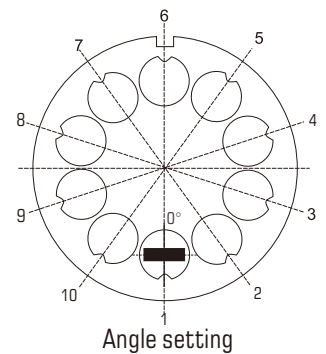
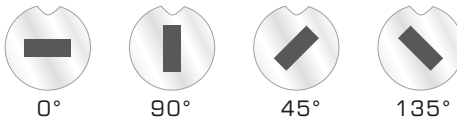



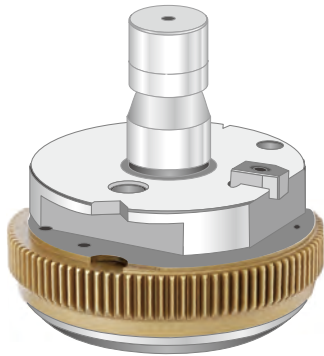

MT 5 Punch holder  
T5-PH

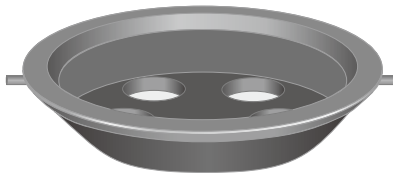

MT 5 Stripper  
T5-ST

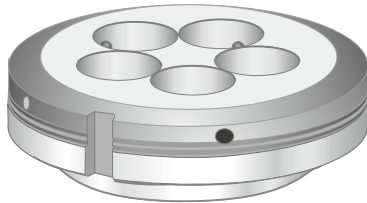

MT 5 Die holder  
T5-DH

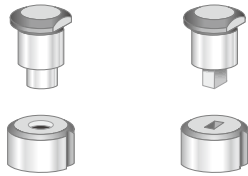

TRUMPF MT10 PUNCH AND DIE

Part name	Round code	Round code
Punch	T5-PIRO	T5-PI**
Die	T5-DIRO	T5-DI**

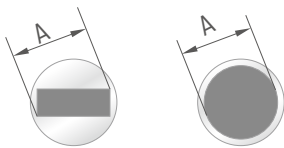

\*Max. size A: 16mm  
\*Punch Max thickness  
Mild steel 4.5mm  
Stainless steel 3.0mm

Punch shape direction



Die shape direction

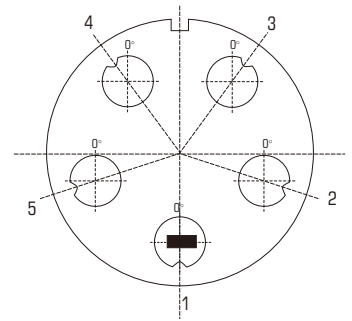
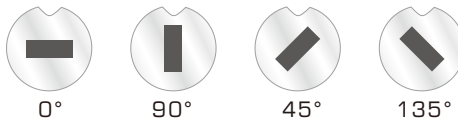

Angle setting

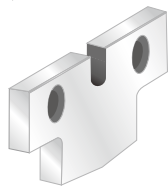
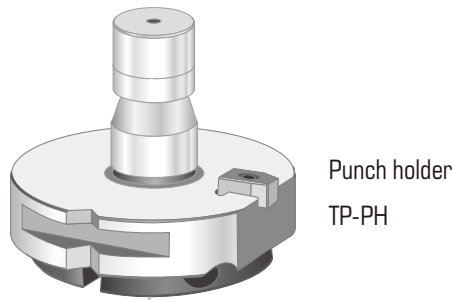

Punch Insert  
TP3-PBRE 5X30

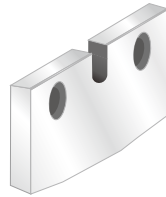

Punch Insert  
TP5-PBRE 5X56

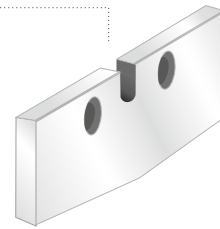

Punch Insert  
TP7-PBRE 5X76.2

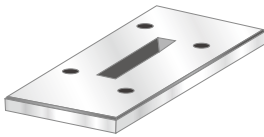

Die Insert  
TP3-DIRE 5X30

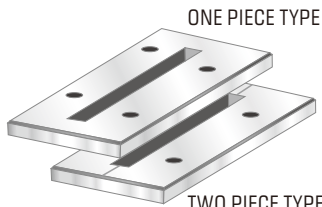

Die Insert  
TP5-DIRE 5X56

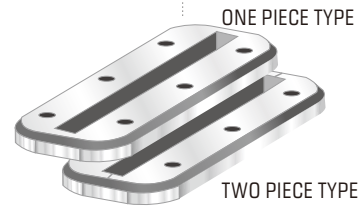

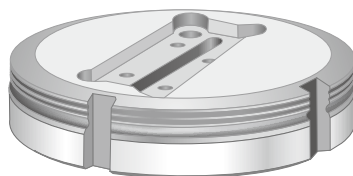

Die Insert  
TP7-DIRE 5X76.2

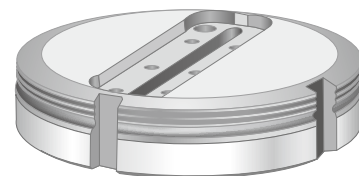

Die Holder  
TP5-DH

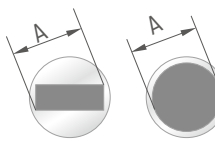

Die Holder  
TP7-DH

<p><b>MAX. SIZE</b></p>  <p>*Max. size A: 76.2mm *Punch Max thickness Mild steel 3.0mm</p>		<p><b>DIRECTION AND ANGLE SETTING</b></p> <p>Available shapes</p>  <p>Rectangle    Oblong    Dovetail    Trapezoid</p>	
		<p>*Shape optional: Oblong    Size optional: 5XL &lt; 76.2</p>	

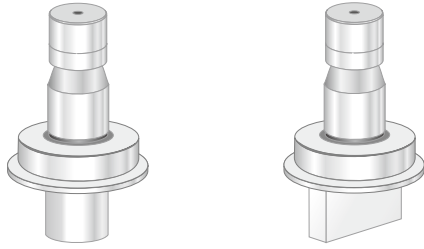

TRUMPF HEAVY DUTY-40 TYPE (10- 40mm)

SHAPE	CODE
ROUND	TH4-PBRO
RECTANGLE	TH4-PBRE
SQUARE	TH4-PBSQ
OBLONG	TH4-PBOB

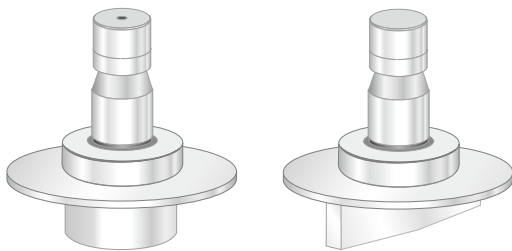

TRUMPF HEAVY DUTY-76 TYPE (40-76.2mm)

SHAPE	CODE
ROUND	TH7-PBRO
RECTANGLE	TH7-PBRE
SQUARE	TH7-PBSQ
OBLONG	TH7-PBOB

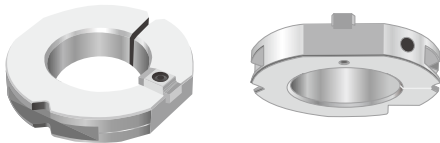

TRUMPF HEAVY DUTY ALIGNMENT RING

SHAPE	CODE
ALIGNMENT RING	TH-AG



TRUMPF HEAVY DUTY DIE

	Dimension	Round code	Shape code
SIZE 40	10-40.00mm	TH4-PBRO	TH4-PB**
SIZE 76	40-69.00mm	TH7-PBRO	TH7-PB**

- \*Advise TiCN coating to extend punch life
- \*Mini.Punch dia.10mm
- \*Max.Dia A dimension 69mm
- \*R1.0mm on corners increase the life

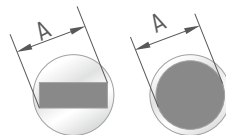



**TRUMPF MT4 PUNCH AND DIE**

	Dimension	Round code	Shape code
MT4 PUNCH	~16.00mm	T4-PIRO	T4-PI**
MT4 DIE	~16.6mm	T4-DIRO	T4-DI**



**TRUMPF Mt6 PUNCH AND DIE**

	Dimension	Round code	Shape code
Mt6 PUNCH	~10.50mm	T6-PIRO	T6-PI**
Mt6 DIE	~11.1mm	T6-DIRO	T6-DI**

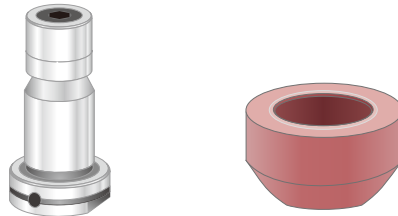

**TRUMPF MT4 PUNCH AND DIE**

Part name	Dimension	Code	Part name	Dimension	Code
SIZE OA CHUCK	6.0mm	TOA-CK	PU STRIPPER	For 74mm	TPUS
SIZE OB CHUCK	10.5mm	TOB-CK	PU STRIPPER	For 77mm	TPUL

**ALIGNMENT RING**

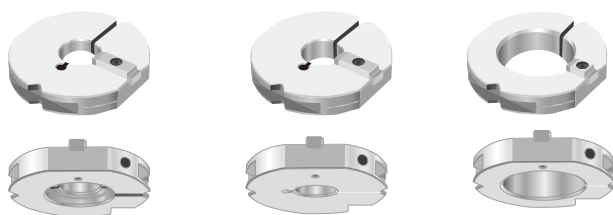

Part name	Code
SIZE 1	T1-AG
SIZE 2	T2-AG
HEAVY DUTY	TH-AG



FULLY GUIDED TYPE ROUND (0.6- 3.0mm)

PART NAME	CODE
PUNCH ASS'Y	TH4-PBRO
PUNCH BODY	TH4-PBRO
DIE	TH4-PBRO

- \*Advise TiCN coating to extend punch life
- \*Punch size dia.0.6-3.0mm
- \*Max.Thickness  $\leq 2.0$ mm MS,  $\leq 1.0$ mm SS
- \*Min. Dia/Width: AL 0.75xT, MS 1.0xT, SS 2.0xT
- \*Close clearance between punch and stripper
- \*Stripper supply more thick support

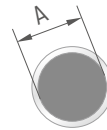

FULLY GUIDED TYPE SHAPE (0.6- 3.0mm)

PART NAME	CODE
PUNCH ASS'Y	TH4-PBRE
PUNCH BODY	TH4-PBRE
DIE	TH4-PBRE

- \*Advise TiCN coating to extend punch life
- \*A size: 3-28mm B size: 0.6-3mm
- \*Max.Thickness  $\leq 2.0$ mm MS,  $\leq 1.0$ mm SS
- \*Min. Dia/Width: AL 0.75xT, MS 1.0xT, SS 2.0xT
- \*Close clearance between punch and stripper
- \*Stripper supply more thick support



Description	Code
Trumpf cartridge universal	TF-CT



Description	Code
Die plate	TF-DP

Description	Code
Die adaptor (1-2 size)	TF-AD

Description	Code	Machine model
C RING	TF-CR500	TC200R, TC500R, TC600L
C RING	TF-CR1000	TruPunch 1000 (S05), TruPunch 1000 (S19), TruPunch 2000 (S18), TC 1000 R
C RING	TF-CR2000	TruPunch 2020, TruPunch 3000 (S06), TruPunch 5000 (S01), TruPunch 5000 (S10), TruPunch 5000 (S12), TC 2000 R, TC 2010 R, TC 2020 R, TC 3000 R, TC 5000 R
C RING	TF-CR3000	TruPunch 3000 (S11)



Description	Code
Tooling alignment fixture	TF-AF



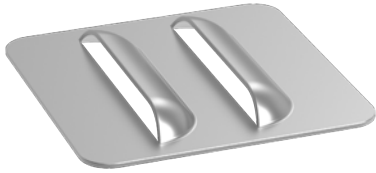

**LOUVER TOOL, MAX LENGTH 95mm**

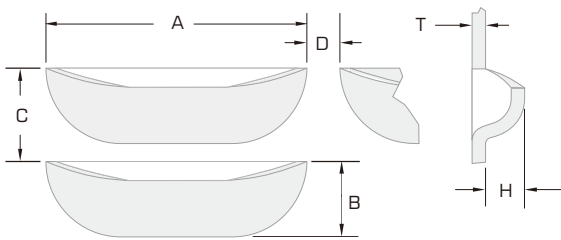

**CARD GUIDE, MAX LENGTH 80mm**

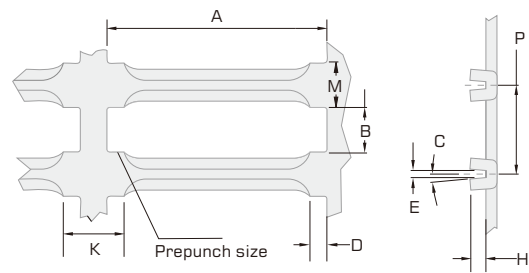

**LANCE AND FORM, MAX LENGTH 80mm**

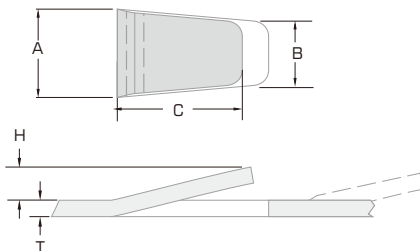

**KNOCKOUT, MAX DIA. 85mm**

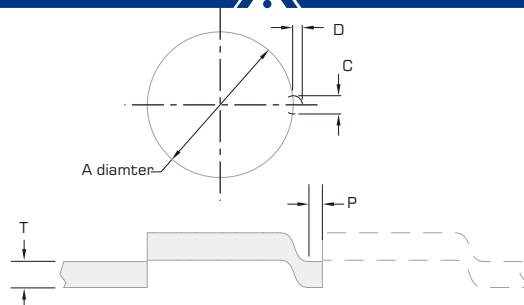



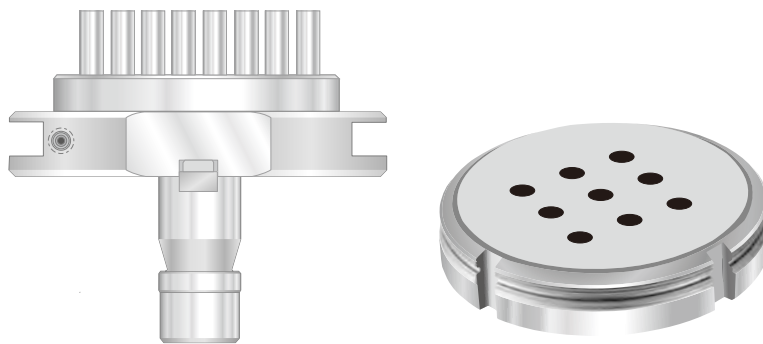
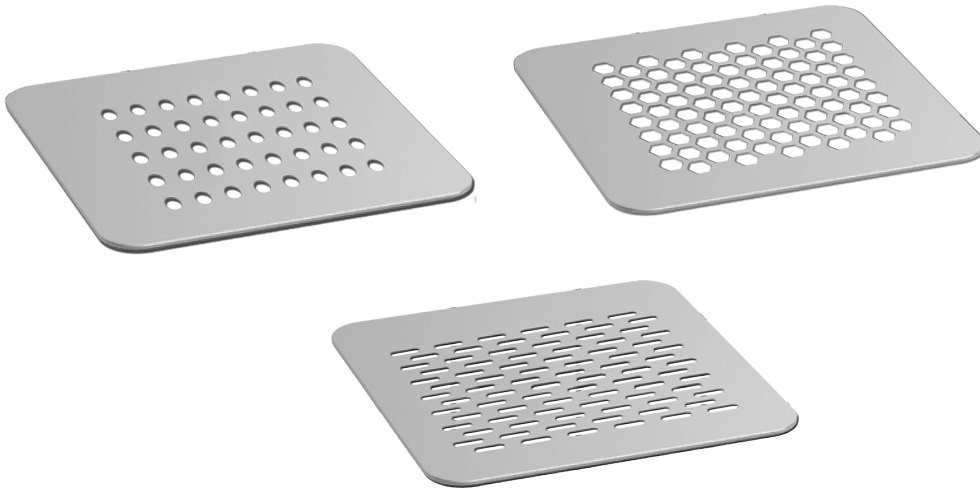

**CLUSTER TOOL**

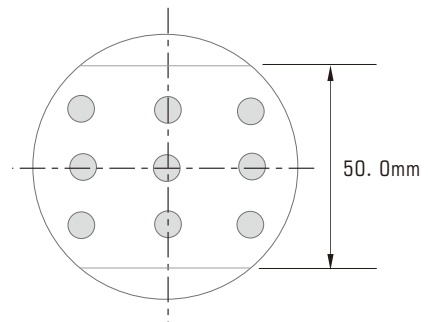
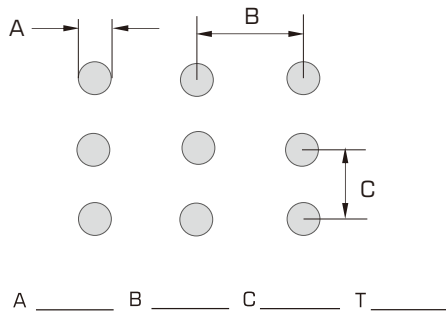

EXTRUSION TAPPING

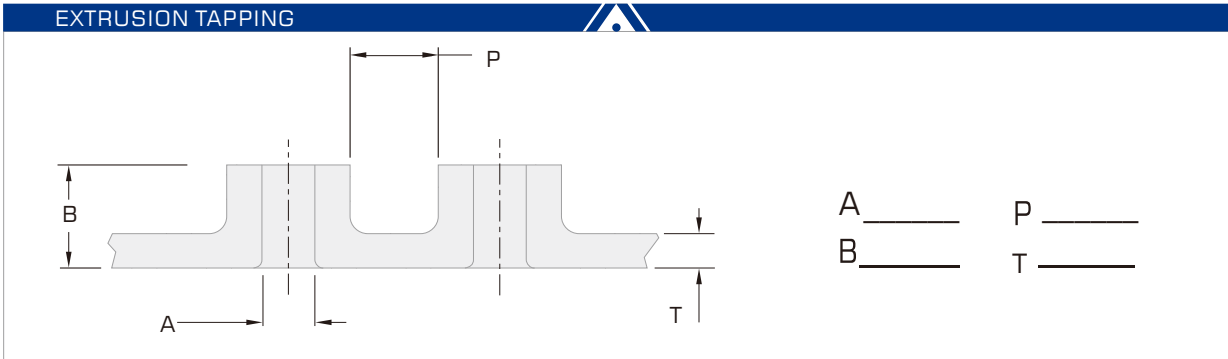
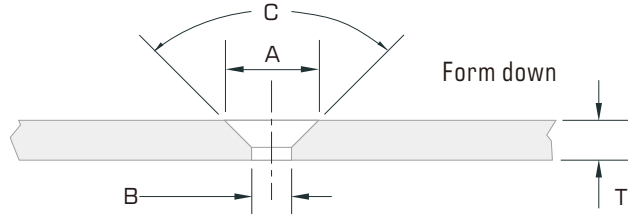
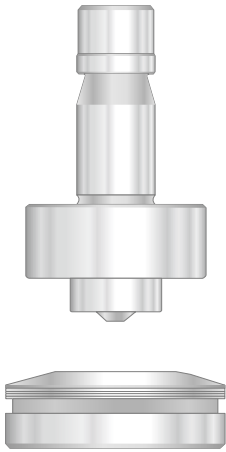

CHART FOR PREPUNCH SIZE

Material	Tapping size	Thickness I.D. C size	0.8	1.0	1.2	1.6	2.0	2.3
			Aluminum Mild steel	M2.6	2.21	1.3	1.3	1.3
M3	2.57	1.3		1.3	1.6	1.6	N/A	N/A
M4	3.40	2.0		2.0	2.0	2.3	2.3	2.5
M5	4.30	N/A		2.3	2.3	2.8	2.8	3.0
M6	5.20	N/A		N/A	N/A	3.0	3.8	3.8
Stainless steel	M2.6	2.21	1.3	1.3	N/A	N/A	N/A	N/A
	M3	2.57	1.3	1.6	1.8	N/A	N/A	N/A
	M4	3.40	2.0	2.0	2.0	N/A	N/A	N/A
	M5	4.30	N/A	2.3	2.3	N/A	N/A	N/A
	M6	5.20	N/A	3.0	3.0	N/A	N/A	N/A

COUNTERSINK



A \_\_\_\_\_  
B \_\_\_\_\_  
C \_\_\_\_\_  
T \_\_\_\_\_

Material Type \_\_\_\_\_  
Machine Type \_\_\_\_\_  
Tooling Station \_\_\_\_\_



COUNTERSINK

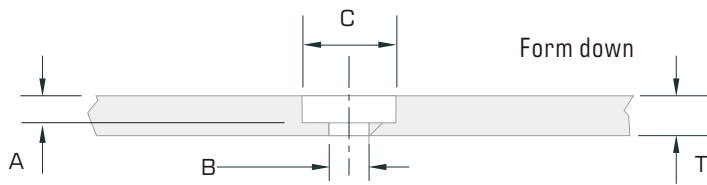
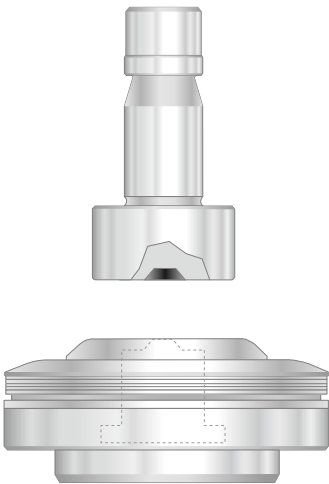

A \_\_\_\_\_  
B \_\_\_\_\_  
C \_\_\_\_\_  
T \_\_\_\_\_

Material Type \_\_\_\_\_  
Machine Type \_\_\_\_\_  
Tooling Station \_\_\_\_\_

EMBOSS/COUNTINUOUS BEAD

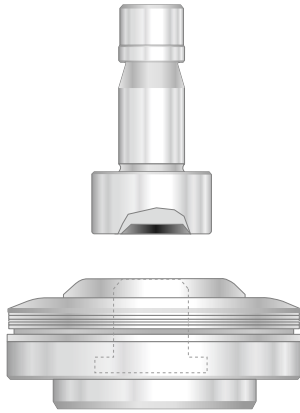

EMBOSS 

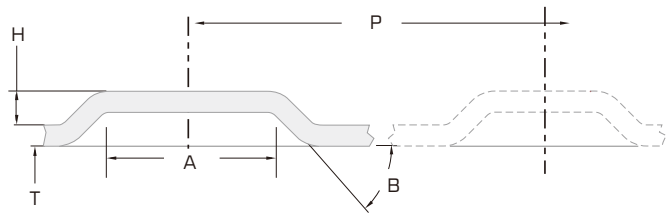

A \_\_\_\_\_ H \_\_\_\_\_  
 B \_\_\_\_\_ T \_\_\_\_\_ P \_\_\_\_\_

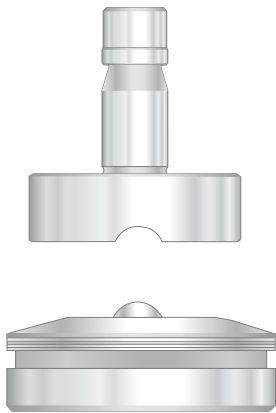

COUNTINUOUS BEAD 

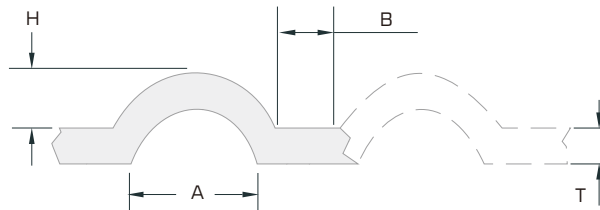

A \_\_\_\_\_ H \_\_\_\_\_  
 B \_\_\_\_\_ T \_\_\_\_\_

DIMPLE/EMBOSS COUNTERSINK

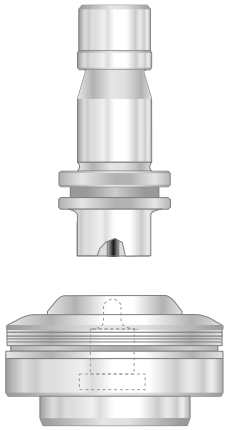

DIMPLE

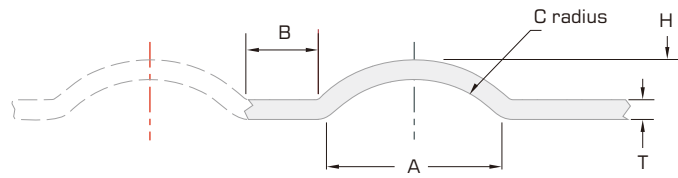

A \_\_\_\_\_  
 B \_\_\_\_\_  
 C \_\_\_\_\_  
 H \_\_\_\_\_  
 T \_\_\_\_\_

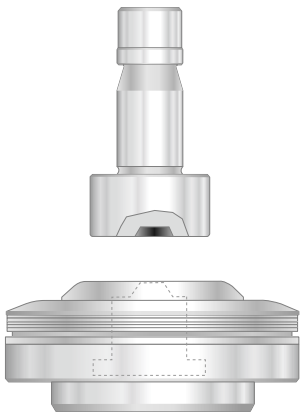

EMBOSS COUNTERSINK

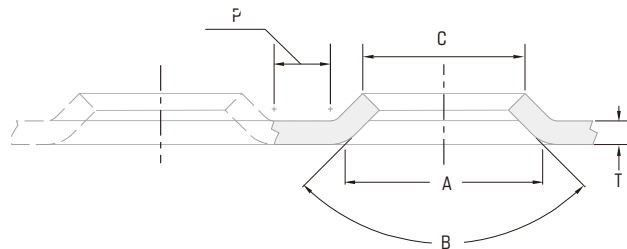

A \_\_\_\_\_  
 B \_\_\_\_\_  
 C \_\_\_\_\_  
 H \_\_\_\_\_  
 P \_\_\_\_\_  
 T \_\_\_\_\_

EMBOSS EXTRUSION

EMBOSS EXTRUSION

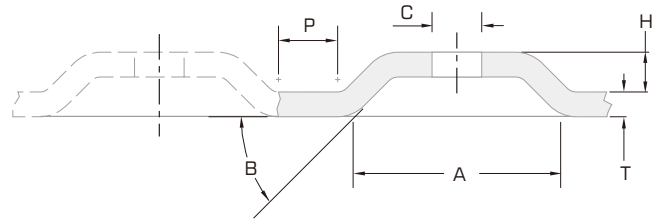

- |   |       |   |       |
|---|-------|---|-------|
| A | _____ | H | _____ |
| B | _____ | P | _____ |
| C | _____ | T | _____ |

Note: The tooling need prepunch

EMBOSS EXTRUSION

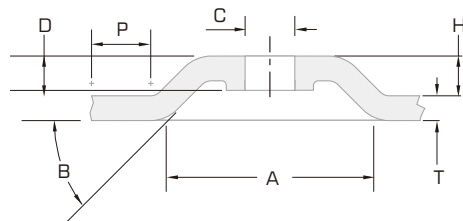

- |   |       |   |       |   |       |
|---|-------|---|-------|---|-------|
| A | _____ | D | _____ | P | _____ |
| B | _____ | H | _____ | T | _____ |
| C | _____ |   |       |   |       |

LOGO STAMPING/MARKING TOOL



V LINE MARKING

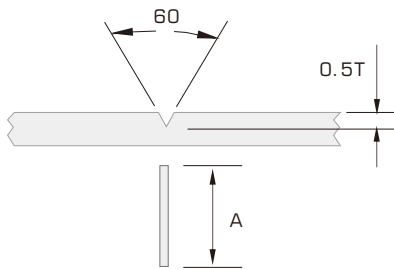

CENTER POINT

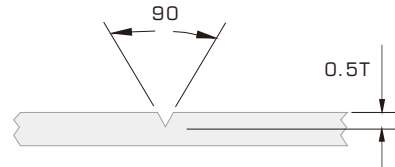

EARTH GROUND

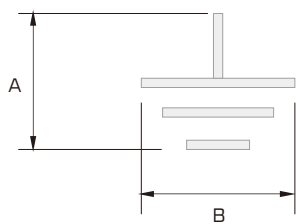

LOGO MARKING

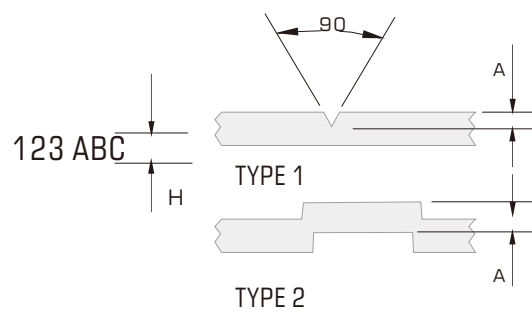

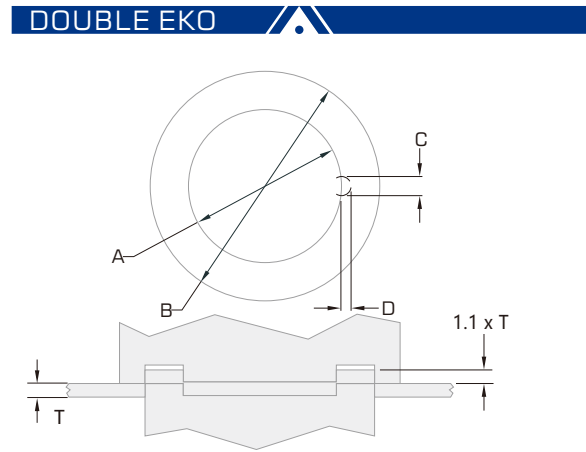
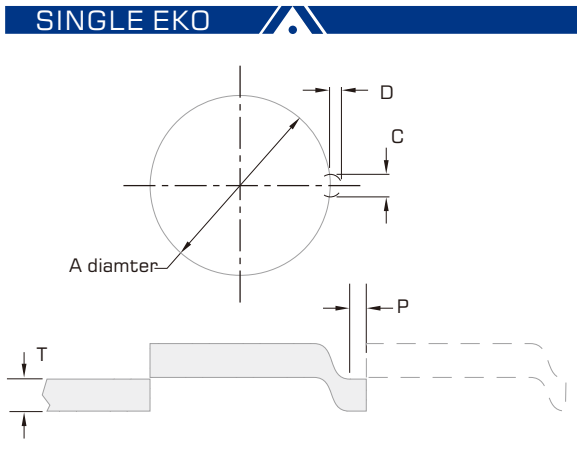

Material Type \_\_\_\_\_

A \_\_\_\_\_ D \_\_\_\_\_

B \_\_\_\_\_ P \_\_\_\_\_

C \_\_\_\_\_ T \_\_\_\_\_

Machine Type \_\_\_\_\_

Tooling Station \_\_\_\_\_





BRIDGE-FLAT TOP

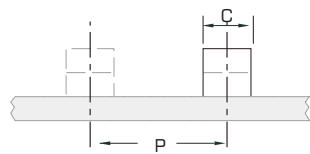
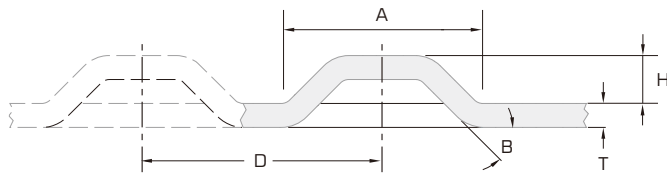

A \_\_\_\_\_  
 B \_\_\_\_\_  
 C \_\_\_\_\_  
 D \_\_\_\_\_  
 H \_\_\_\_\_  
 P \_\_\_\_\_  
 T \_\_\_\_\_

BRIDGE-RADIUS TOP

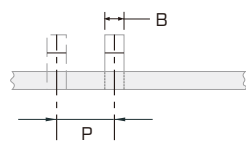
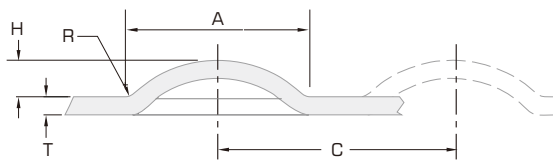

A \_\_\_\_\_  
 B \_\_\_\_\_  
 C \_\_\_\_\_  
 H \_\_\_\_\_  
 R \_\_\_\_\_  
 T \_\_\_\_\_  
 P \_\_\_\_\_



LANCE AND FORM SELF CLIP

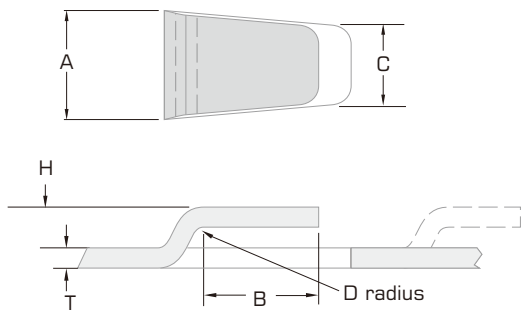

LANCE AND FORM SPRING CLIP

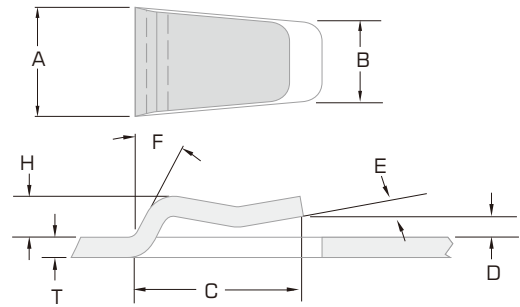

LANCE AND FORM TAB

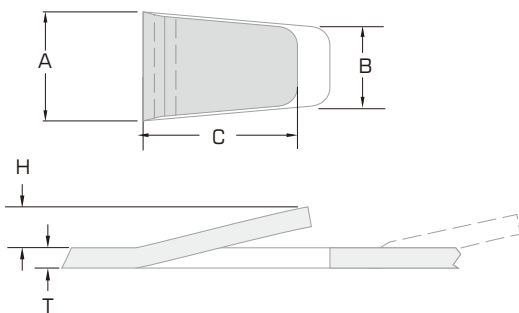

- A \_\_\_\_\_
- B \_\_\_\_\_
- C \_\_\_\_\_
- D \_\_\_\_\_
- E \_\_\_\_\_
- F \_\_\_\_\_
- H \_\_\_\_\_
- P \_\_\_\_\_
- T \_\_\_\_\_



OPEN STRAIGHT LOUVER

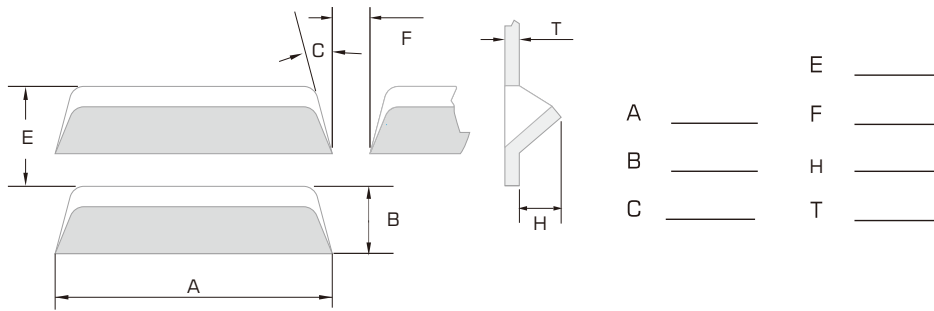

CLOSE RADIUS LOUVER

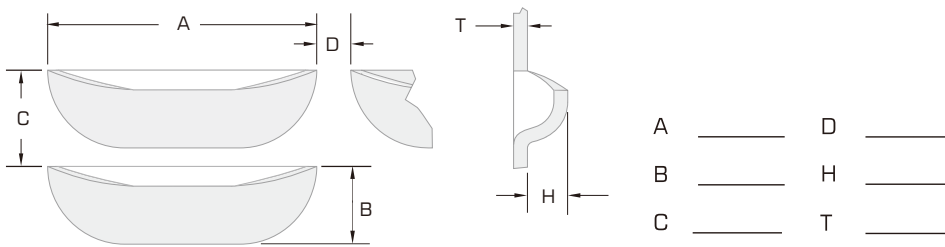

CLOSE STRAIGHT LOUVER

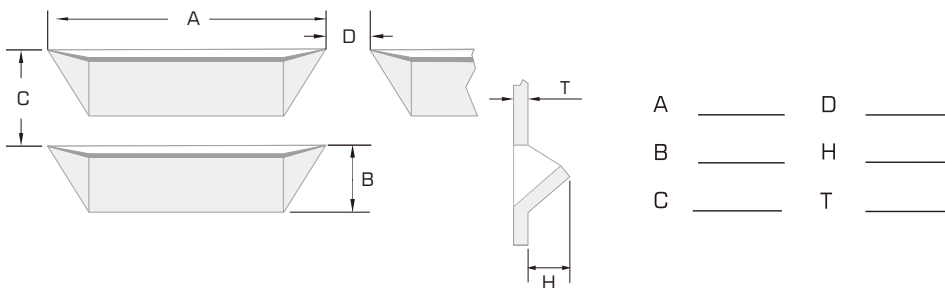

HINGLE TOOL/CARD GUIDE



HINGLE TOOL

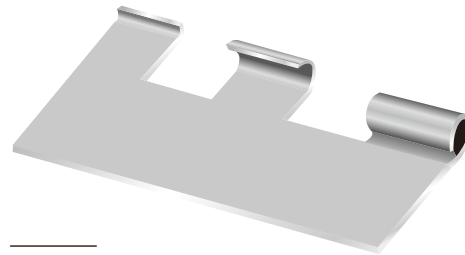
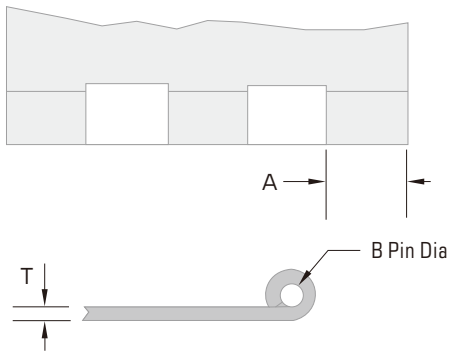

A \_\_\_\_\_  
 B \_\_\_\_\_  
 T \_\_\_\_\_

CARD GUIDE

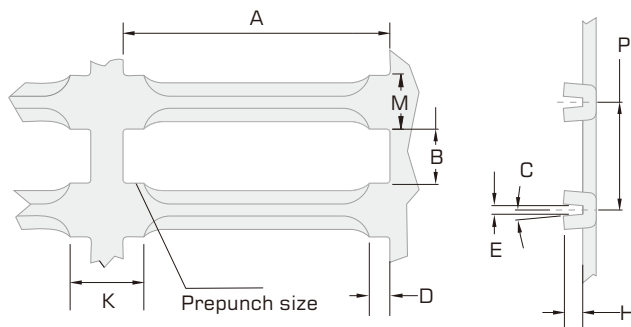

A \_\_\_\_\_      D \_\_\_\_\_      K \_\_\_\_\_  
 B \_\_\_\_\_      E \_\_\_\_\_      P \_\_\_\_\_  
 C \_\_\_\_\_      H \_\_\_\_\_      M \_\_\_\_\_

THREAD LOOP/THREAD FORM

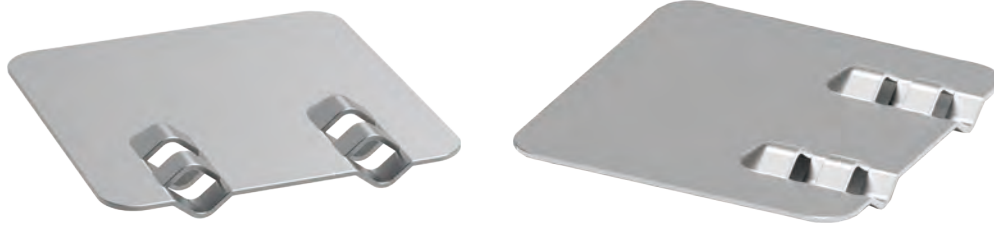

THREAD LOOP

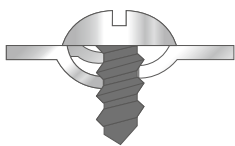
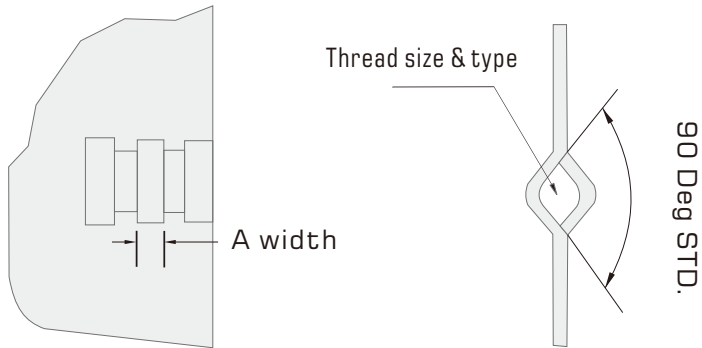

THREAD FORM

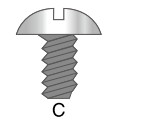
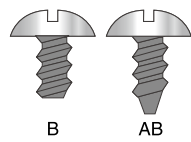

(Machine Screws)

MULTI-SCRIBE/SHEAR BUTTON

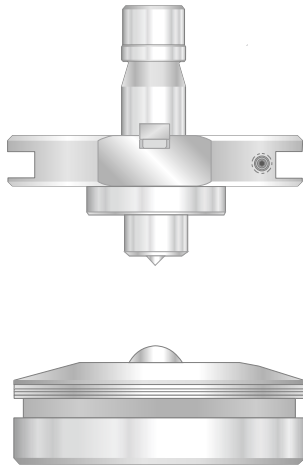

MULTI SCRIBE



Change spring for different sheetmetal  
in auto index station



SHEAR BUTTON

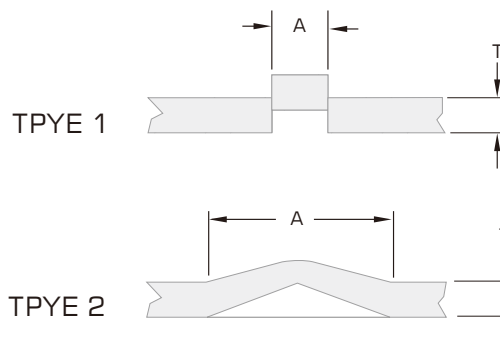
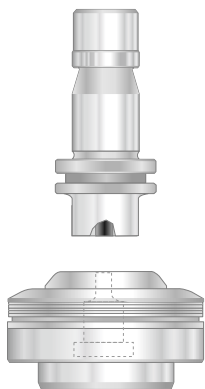

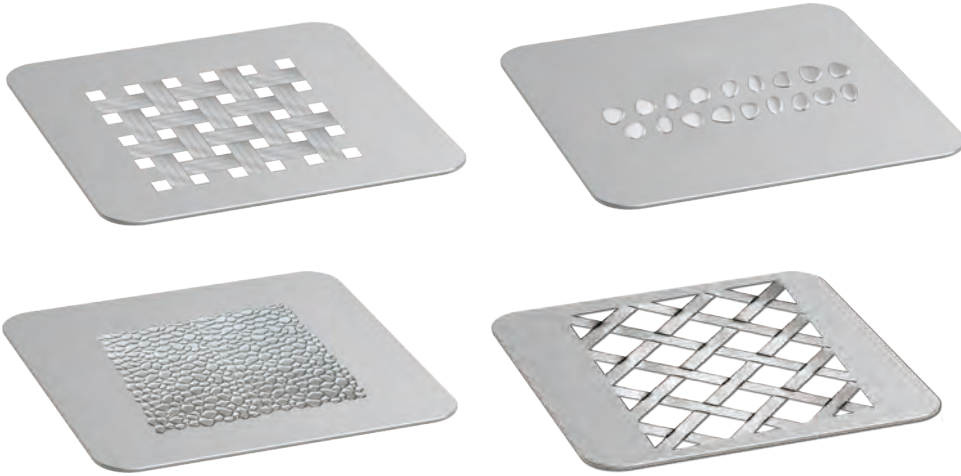

EMBOSS-EXPANDED METAL

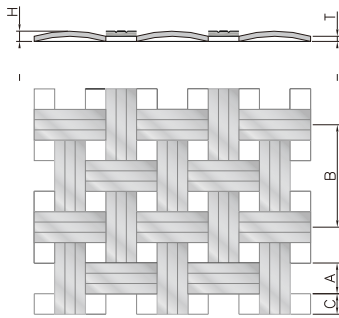

A: \_\_\_\_\_  
 B: \_\_\_\_\_ H: \_\_\_\_\_  
 C: \_\_\_\_\_ T: \_\_\_\_\_

EMBOSS-DRIPS

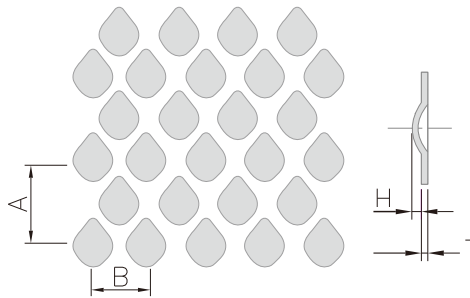

A: \_\_\_\_\_ H: \_\_\_\_\_  
 B: \_\_\_\_\_ T: \_\_\_\_\_

LEATHER TEXTURE

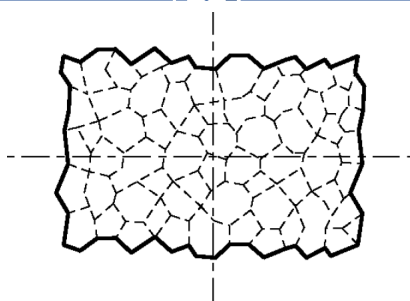

Max. thickness: 2.0mm  
 Emboss height 0.5mm

EMBOSS-EXPANDED METAL

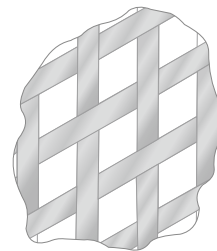

The texture need prepunch

AUTO PUNCH DIE GRINDER



AFAB GRINDER FEATURE

- \* Touch-screen interface, Easy operation, Support multiple languages
- \* Friendly grinding system, No need to know grinding parameter
- \* Simple fixture design, Load and unload punch die quickly, easily
- \* Fixture works for popular tooling (amada, trumpf, multi-tool, murata, salvagnini)
- \* Optional shear adjustment fixture
- \* Machine colour: Blue white and Red black

Optional shear fixture and adaptors

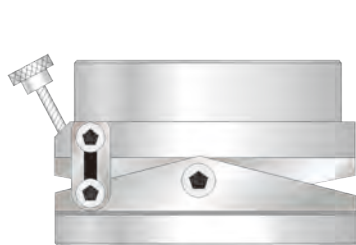

Fixture base (E STN)

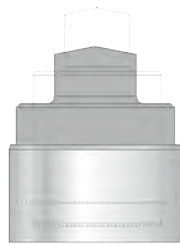

C.D STN adaptor



90 punch adaptor



Trumpf punch adaptor

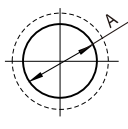
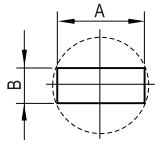
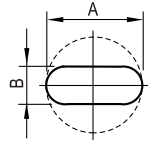
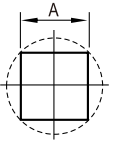
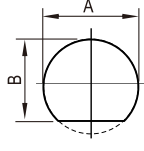
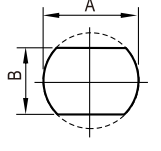
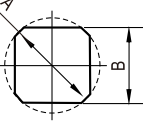
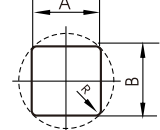
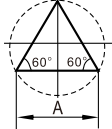
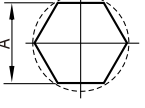
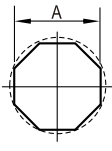
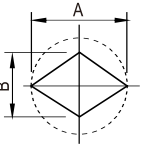
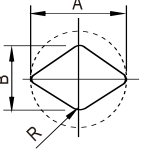
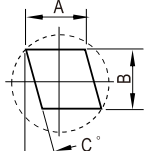
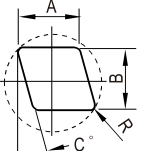
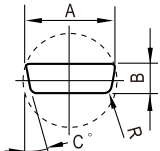
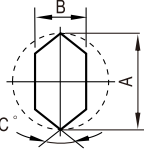
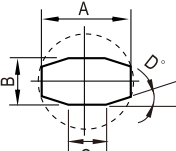
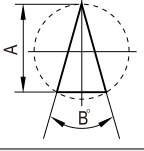
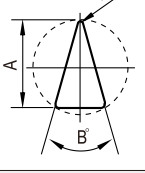
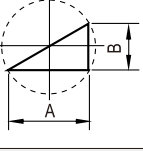
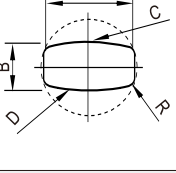
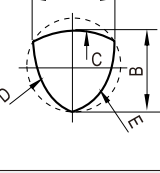
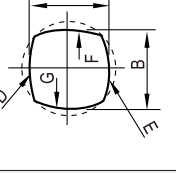
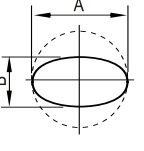
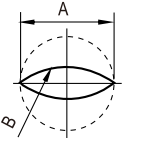
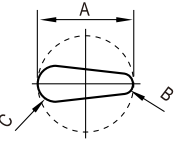
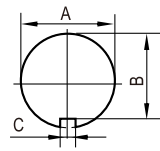
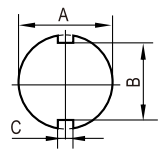
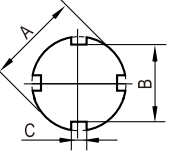

SHAPES CHART

					
Code: RO	Code: RE	Code: OB	Code: SQ	Code: SD	Code: DD
Name: Round	Name: Rectangle	Name: Oblong	Name: Square	Name: Single D	Name: Double D
size: A	size: B/A	size: B/A	size: A	size: B/A	size: B/A
					
Code: QD	Code: QR	Code: ET	Code: HX	Code: OT	Code: A0
Name: Quad D	Name: Quad R	Name: Equi. triangle	Name: Hexagon	Name: Octagon	Name: Diamond
size: B/A	size: B/A/A	size: A	size: A	size: A	size: B/A
					
Code: A1	Code: A2	Code: A3	Code: A4	Code: A5	Code: A6
Name: Diamond	Name: Diamond	Name: Diamond	Name: Cable connector	Name: Eix edge	Name: Eight edge
size: B/A/R	size: B/A/C	size: B/A/C/R	size: B/A/C/R	size: B/A/C	size: C/B/A/D
					
Code: A7	Code: A8	Code: A9	Code: B0	Code: B1	Code: B2
Name: Triangle	Name: Tri.with R	Name: Right Tri.	Name: Double R	Name: Tri-R	Name: Quad-R
size: B/A	size: A/B/R	size: B/A	size: B/A/C/D/R	size: B/A/C/D/E	size: B/A/D/E/F/G
					
Code: B3	Code: B4	Code: B5	Code: C0	Code: C1	Code: C2
Name: Ellipse	Name: Football	Name: Keyhole	Name: Keyway	Name: Double keyway	Name: Quad keyway
size: B/A/C/R	size: A/B	size: A/B/C	size: C/B/A	size: C/B/A	size: C/B/A

SHAPES CHART

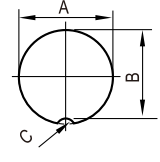
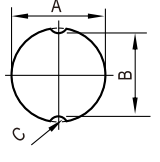
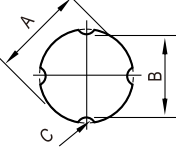
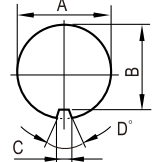
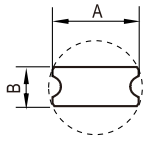
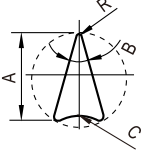
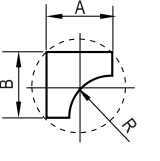
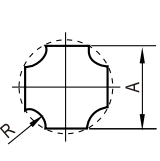
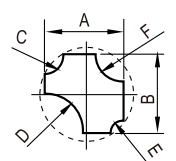
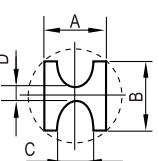
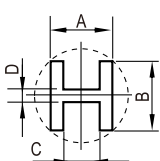
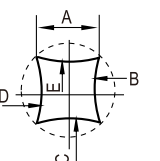
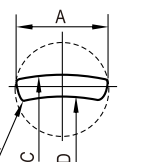
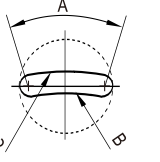
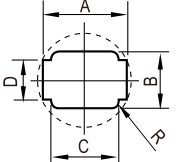
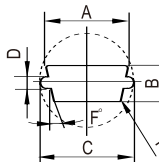
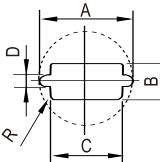
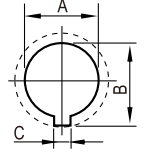
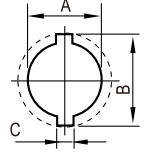
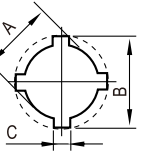
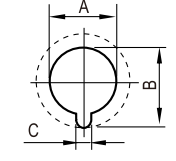
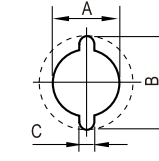
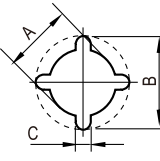
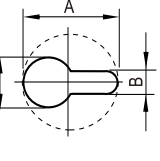
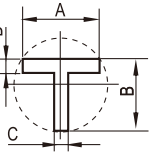
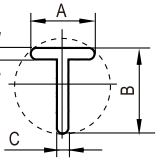
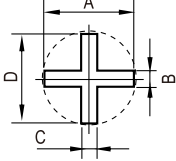
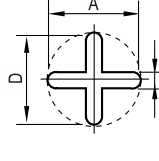
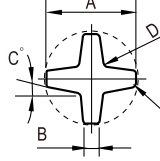
					
Code: C3	Code: C4	Code: C5	Code: C6	Code: C7	Code: D0
Name: keyway	Name: Double-keyway	Name: Quad-keyway	Name: Keyway	Name: Micro-joint	Name: Triangle with R
size: C/B/A	size: C/B/A	size: C/B/A	size: C/B/A/D	Size: B/A	size: A/B/C/R
					
Code: D1	Code: D2	Code: D3	Code: D4	Code: D5	Code: E0
Name: One way radius	Name: Four way radius	Name: Four way	Name: H with radius	Name: H shape	Name: Four Radius
size: B/A/R	size: A/R	size: A/B/C/D/E/F	size: D/C/B/A	size: D/C/A/B	size: A/B/C/D/E
					
Code: E1	Code: E2	Code: E3	Code: E4	Code: E5	Code: E6
Name: Banana	Name: Banana	Name: Connector	Name: Connector	Name: Connector	Name: Keyhole
size: A/C/D/R	size: B/C/A	size: D/B/C/A/R	size: D/B/A/C/F/R	size: D/B/C/A/R	size: C/A/B
					
Code: E7	Code: E8	Code: F0	Code: F1	Code: F2	Code: F3
Name: Keyhole	Name: Keyhole	Name: Keyhole	Name: Keyhole	Name: Keyhole	Name: Keyhole
size: C/A/B	size: C/A/B	size: C/A/B	size: C/A/B	size: C/A/B	size: B/C/A
					
Code: F4	Code: F5	Code: F6	Code: F7	Code: F8	
Name: T shape	Name: T shape	Name: Cross	Name: Cross	Name: Cross	
size: D/C/B/A	size: D/C/A/B	size: C/B/D/A	size: B/A/D	size: B/A/C/D/R	

AFAB TOOL LIMITED  
Email:[sales@afabtool.com](mailto:sales@afabtool.com)  
Website:[www.afabtool.com](http://www.afabtool.com)

