

REVISIONS		
ISSUE	DATE	DESCRIPTION
A	24/10/2022	Initial release.
B	30/03/2023	Locating rib added.

TEXTURE PATTERN ON ALL BARS

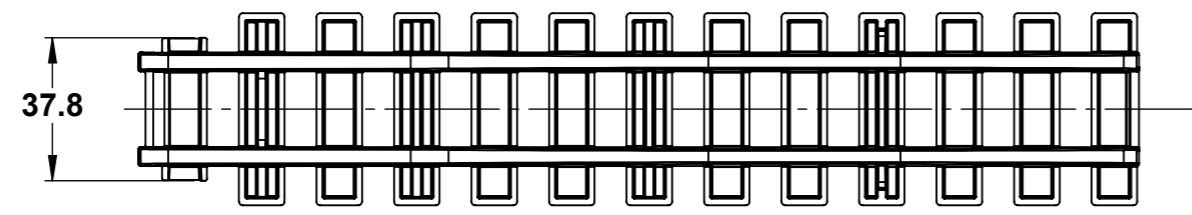
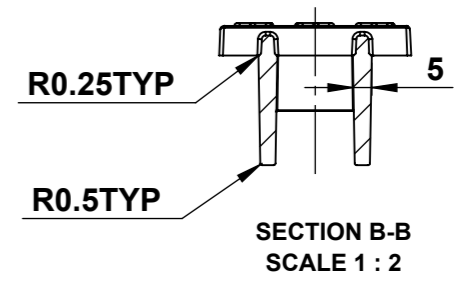
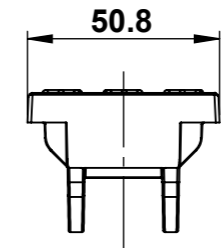
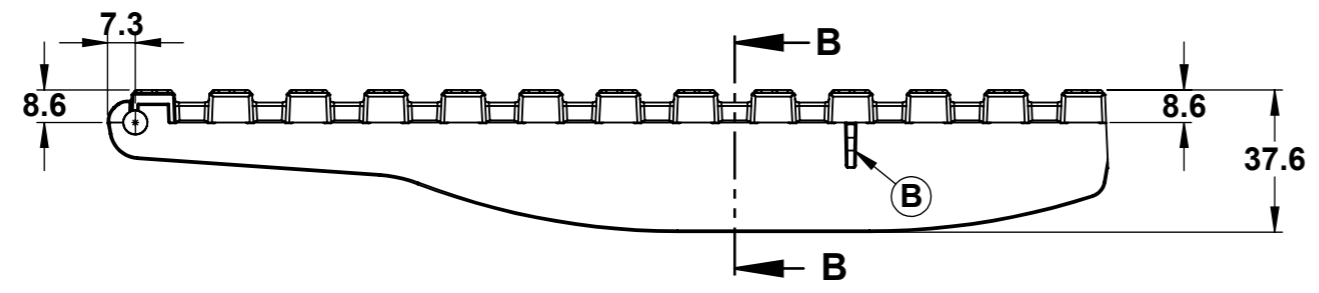
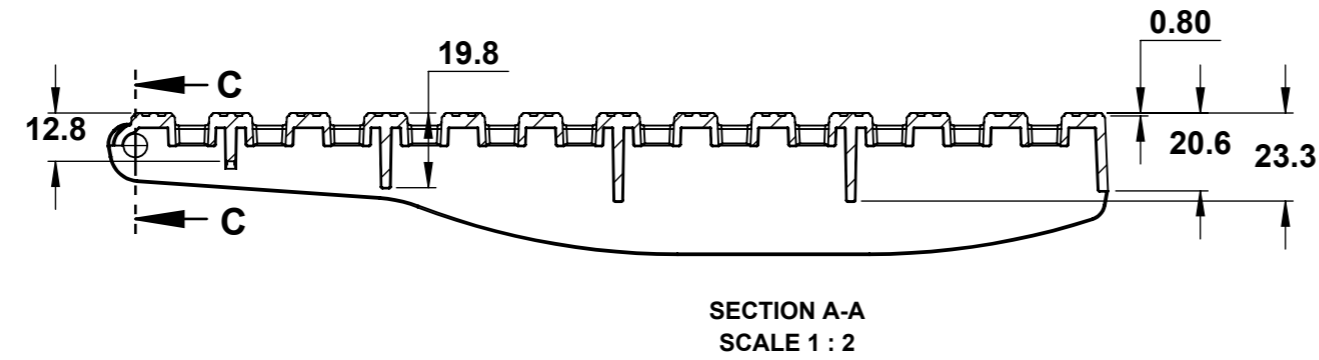
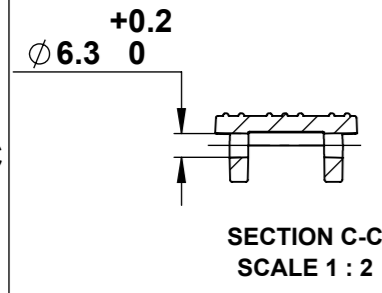
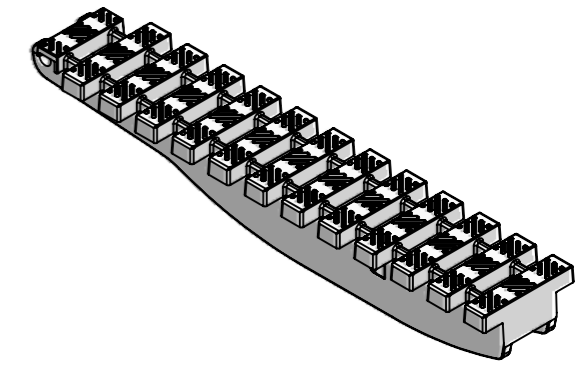
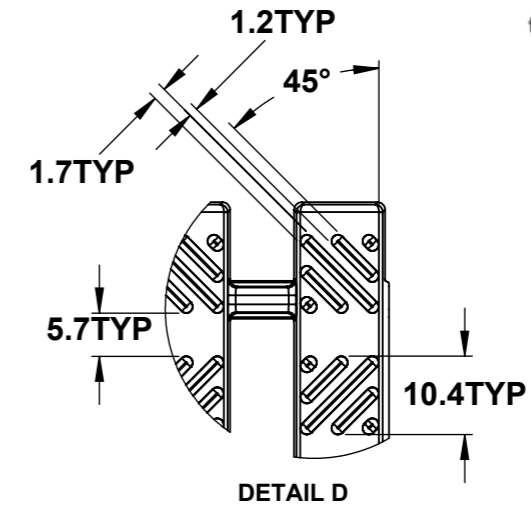
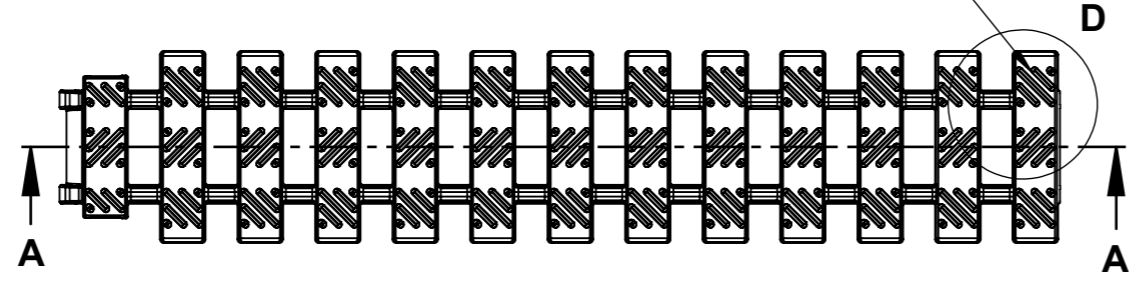

- NOTES:**
- SEE 3D FILE FOR MORE DETAILS
 - PROVIDE MINIMUM DRAFT ANGLES WHERE REQUIRED
 - APPROXIMATE WEIGHT BASED ON PVC DENSITY OF 1.4g/cc IS 143.9g

COPYRIGHT:
THIS DOCUMENT IS THE PROPERTY OF DALDORADO PTY. LTD. AND IS PROVIDED ON AN IN-CONFIDENCE BASIS. IT MAY NOT BE COPIED OR REPRODUCED WITHOUT THE PRIOR PERMISSION OF DALDORADO OR IT'S AUTHORISED AGENT.
ALL DIMENSIONS IN mm UNLESS STATED OTHERWISE

TOLERANCE UNLESS SPECIFIED (Injection Moulding)	
0 to 10mm	±0.20
11 to 25mm	±0.3
26 to 50mm	±0.4
51 to 120mm	±0.6
121 to 250mm	±1.0
251 to 400mm	±1.3
401 to 500mm	±1.6
501mm AND OVER	±0.35%
ANGULAR	±0°30'

THIRD ANGLE PROJECTION
DO NOT SCALE
IF IN DOUBT ASK

DRAWN: GK
DATE: 30 MAR 2023
CHECKED: M TURNER
APPROVED: R LAWSON
CLIENT: R.LAWSON

VOLUME: 102.8 cc	 a Rob Lawson Company	ISSUED FOR: <input type="checkbox"/> REFERENCE <input type="checkbox"/> PRODUCTION <input checked="" type="checkbox"/> QUOTATION ONLY <input type="checkbox"/> CLIENT APPROVAL <input type="checkbox"/> PROTOTYPE <input type="checkbox"/> PRELIMINARY TOOLING
MATERIAL: PVC		
FINISH: COLOUR:		
DESCRIPTION: DPAS-14 Lane Rope Hatch		SCALE 1:1
FILE NO: DPAS 14-03-Lane Rope Cover-15-Hatch		SHEET 1 OF 1 A3