



COLORADO
Department of Agriculture
Division of Plant Industry

September 26, 2017

Peak Nursery LLC
P.O. Box 25536
Colorado Springs, CO 80936

RE: Test Results for Industrial Hemp Registration No.67346

Dear Peak Nursery:

This letter pertains to the samples taken by the Colorado Department of Agriculture Industrial Hemp inspector for registration number on September 15, 2017.

Please see the attached documents entitled "Industrial Hemp Inspection and Chain of Custody" which provide the test results.

The Colorado Department of Agriculture has considered all variables and has determined that your THC test results are in compliance with the Colorado Industrial Hemp Regulatory Act.

Regards,

Maureen West
Program Manager Industrial Hemp Program
P 303.869.9082
maureen.west@state.co.us





COLORADO DEPARTMENT OF AGRICULTURE

Division of Plant Industry
305 Interlocken Parkway, Broomfield, Colorado, 80021
Tel: (303) 869-9050 Fax: (303) 466-2860 www.colorado.gov/ag/dpi



INDUSTRIAL HEMP INSPECTION AND CHAIN OF CUSTODY

Registration Number: 87346 Business Name: Peak Nursery
 Sample Number: 1609176734603 Mailing Address: 6470 Sayers Road
 Lab Sample Number: ^{MW} 9-15-17 HO-1518-28-23 ~~HO-1518-28-23~~ Colorado Springs, CO
 Collection Date: 9/15/2017 Crop Address: same
 Time (24hr clock format): 10:00am
 Sample Weight: 6 oz. Business Phone: 719-696-8666
 Approx. Area (AC or Sq. Ft.): 25,000 sq. ft. Authorized Applicant Name: Thomas Abbott

Variety Sampled:	<u>T-1</u>	Development Stage: Flowering/Not Flowering	<u>Flowering</u>
Sample Location: (i.e. GPS Coordinates, Greenhouse, Range/Bench#)	<u>Lat. 38.926081 Long. 104.874050</u>		
Additional Comments:	<u>outdoor clones about 3' tall and very bushy, most west of hoop houses</u>		

Sample Collected By:
Print Name

Gary McElroy

Inspector Signature:

Remarks	THC LEVEL	CONFIRMATION
	<u>0.24%</u>	<u>GC-FID</u>

Analysis Conducted by: Print Name DAYA D. MITCHELL Signature: Daya D. Mitchell Date: 9/22/17
 Analysis Review/Approval by: Print Name KEITH WEAVER Signature: Keith Weaver Date: 9/25/17

RELINQUISHED	RECEIVED BY	CHAIN OF CUSTODY DATE	TIME	REASON FOR SAMPLE TRANSFER
	<u>MW</u>	<u>9-15-17</u>	<u>1330</u>	<u>Analysis</u>

T-1

Lab name: CSD Centennial Lab Services
Client: [REDACTED]
Analysis date: 10/20/2016 15:33:42
Temp. prog: [REDACTED]
Sample: T1 #5 R3-M

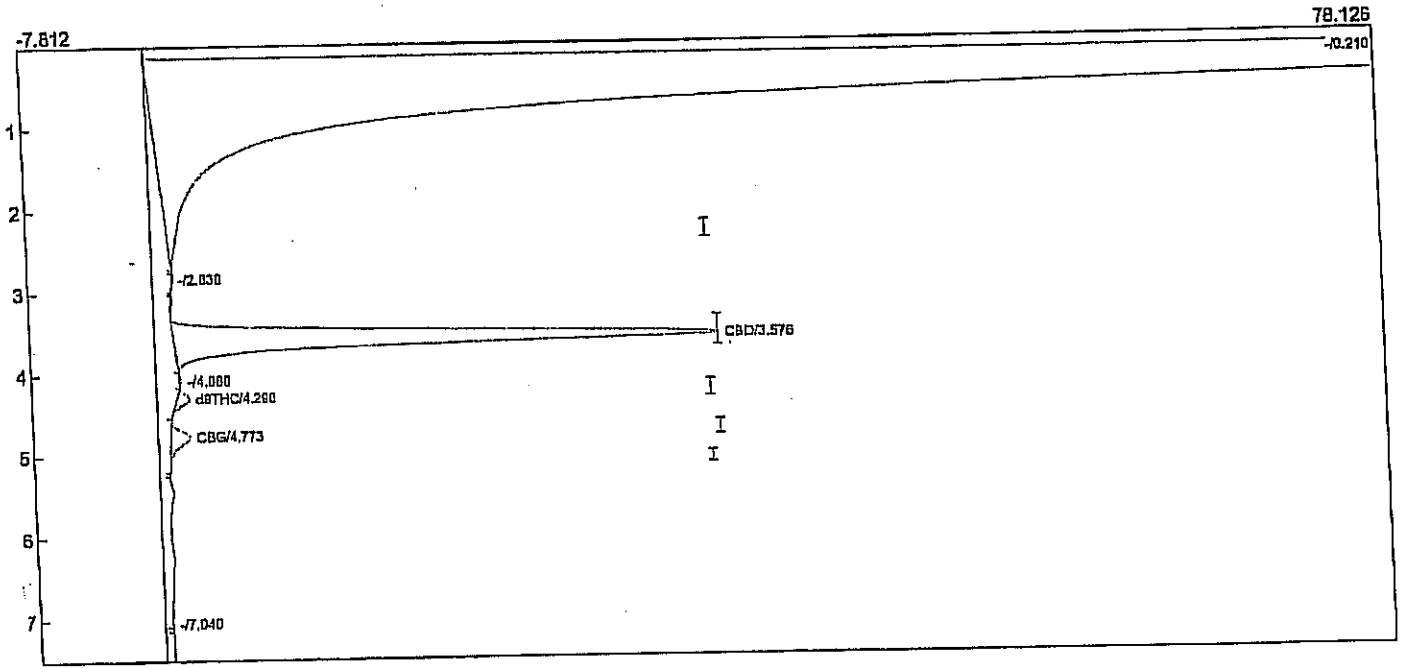

Component	Retention	Area	Height	External	Units	Temperature
CBD	3.578	393.3729	34.887	13.6513	%	201
d8THC	4.266	7.8400	0.807	0.2959	%	208
CBG	4.773	16.4474	1.232	0.6092	%	213
		418.6603		14.4164		

The Wife Sample Information:



Medical Cannabis Analysis Report

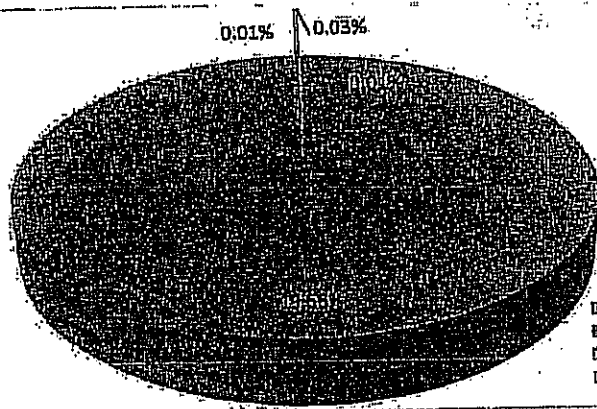

Dispensary	The Wife
Sample Identification	The Wife
Test Start Date	Thursday, January 21, 2016
Test End Date	Sunday, January 24, 2016

- Cannabidiol
- Cannabinol
- Delta 9-THC
- THC-A

Cannabinoid Name	% Cannaboid	mg/g
Cannabidiol	19.56%	195.6
Cannabinol	0.01%	0.14
Delta 9-THC	0.01%	0.13
THC-A	0.03%	0.28

wife