Artsong 10 dD

Ludwig Beethoven

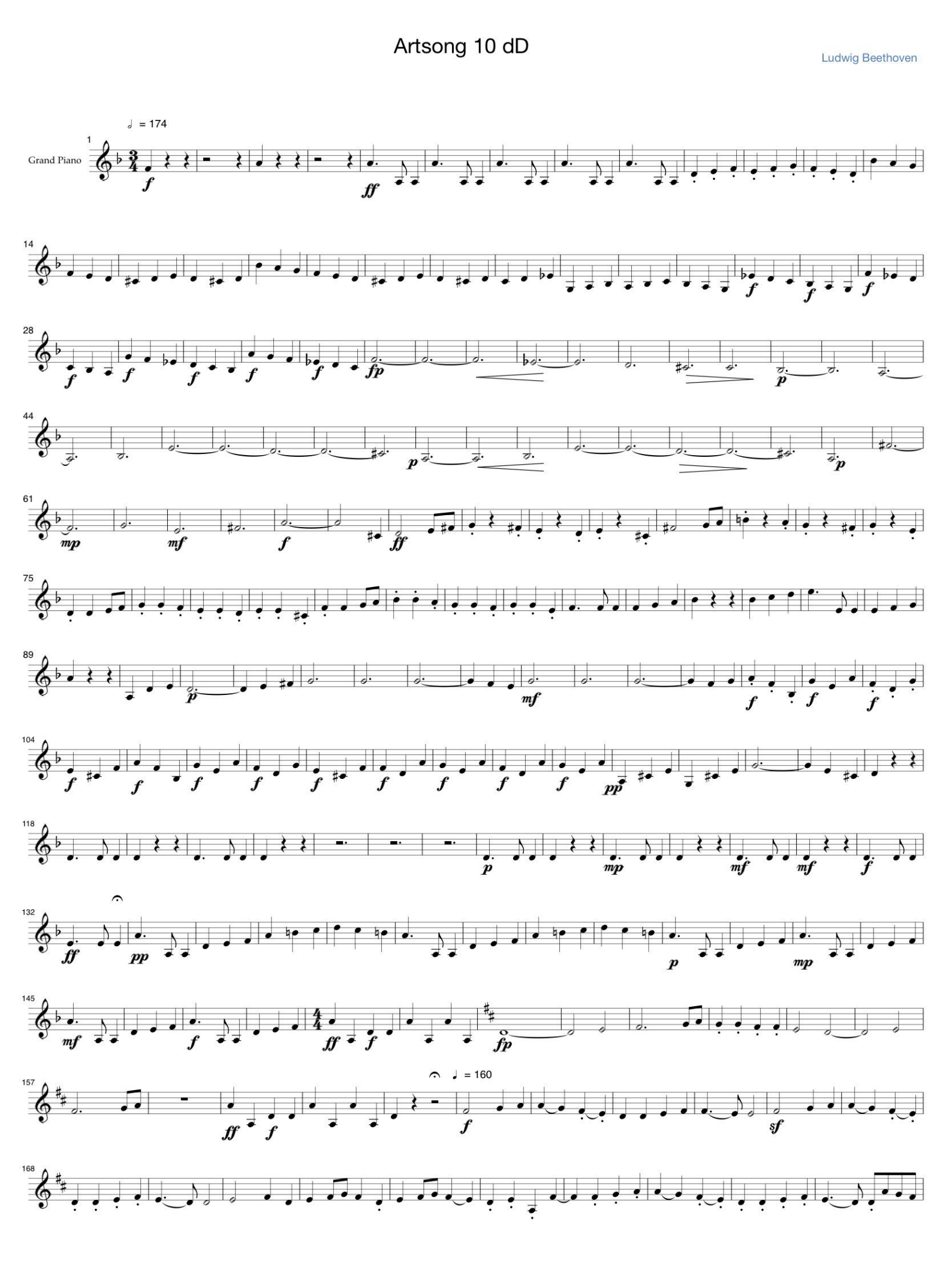

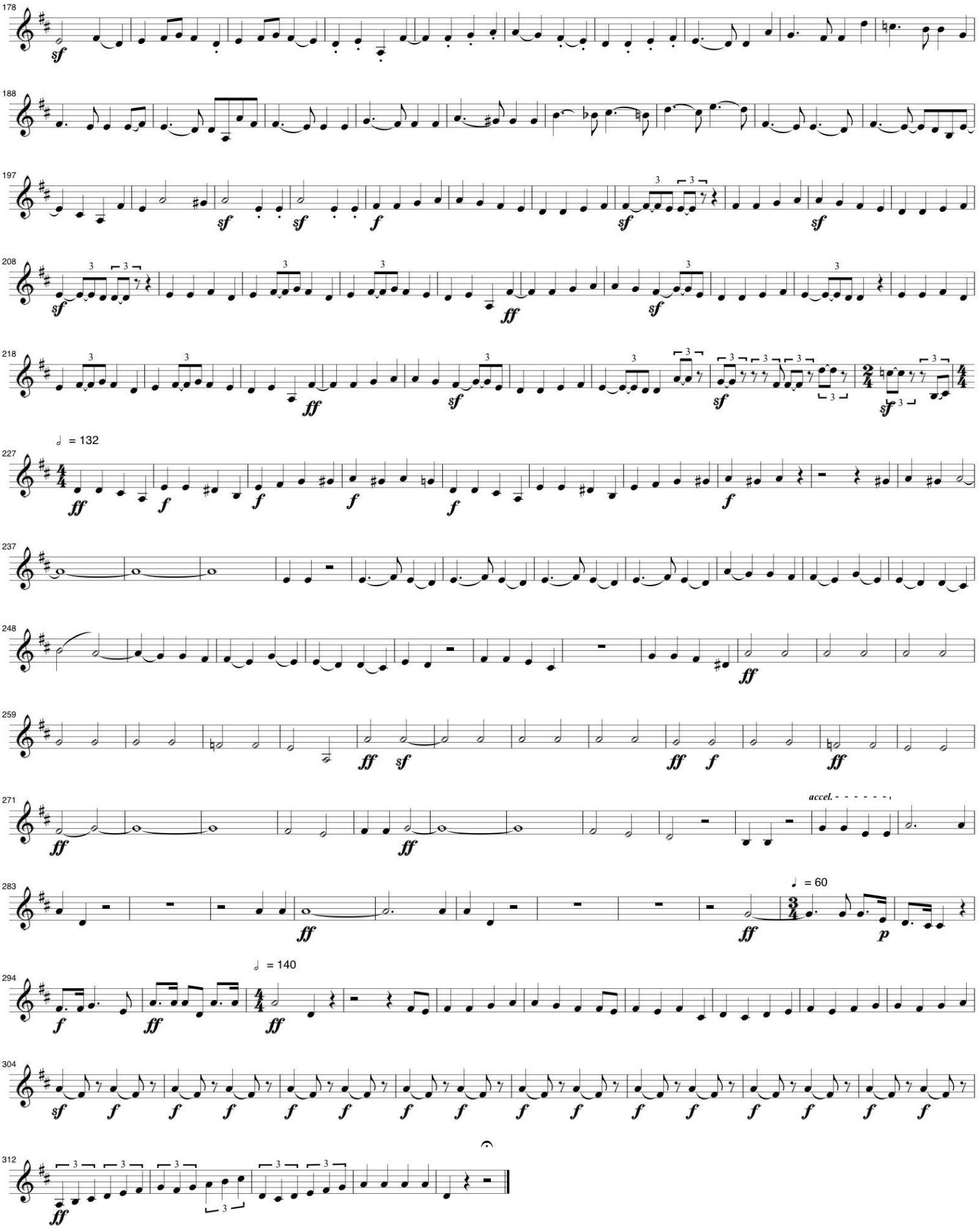
178
188
197
208
218
227
♩ = 132
237
248
259
271
accel.
283
♩ = 60
294
♩ = 140
304
312

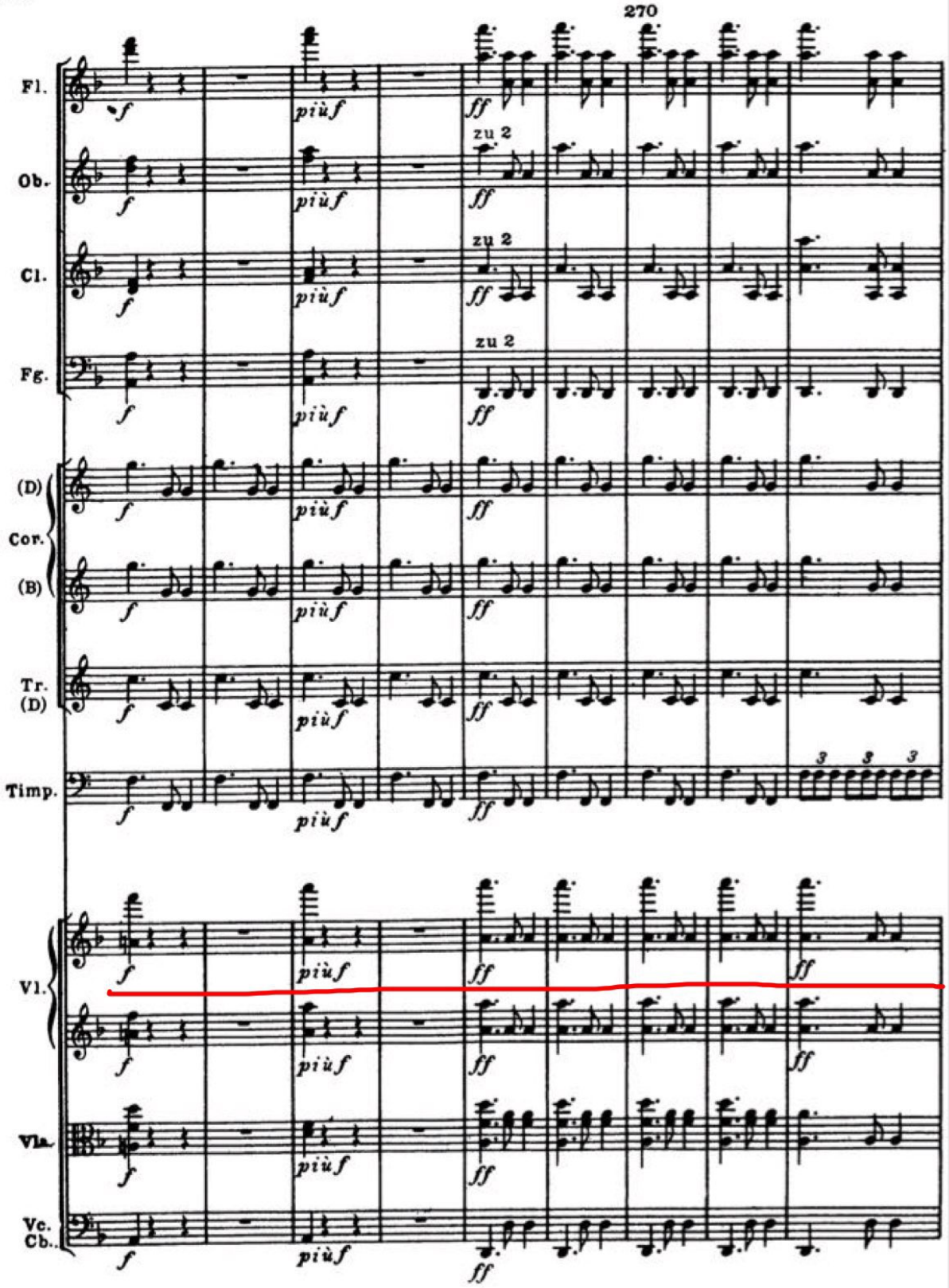
270
Fl.
Ob.
Cl.
Fg.
(D)
Cor.
(B)
Tr.
(D)
Timp.
Vl.
Vla.
Vc.
Cb.
zu 2
f
più f
ff
3 3 3

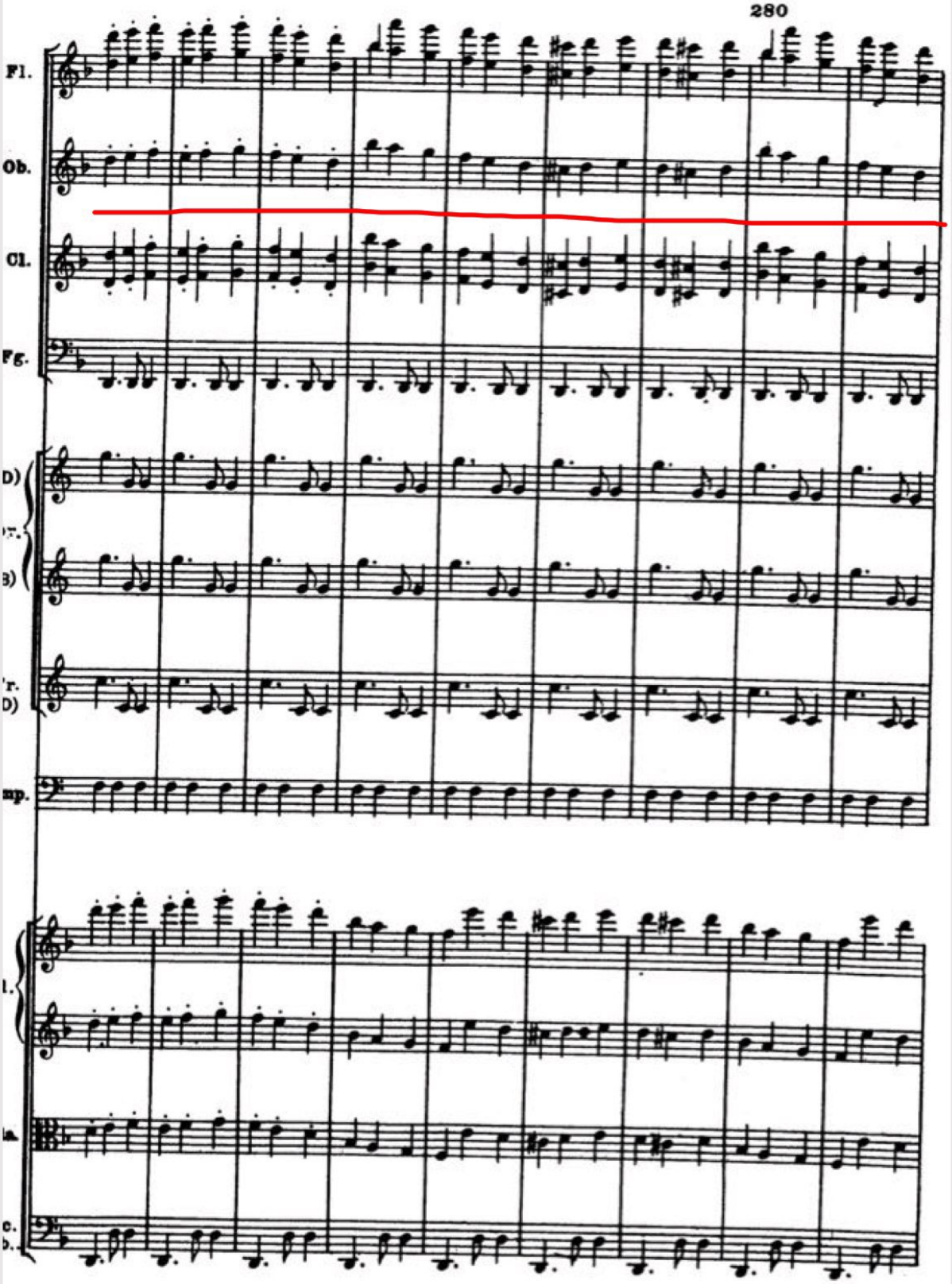
Fl.
Ob.
Cl.
Fg.
mp.

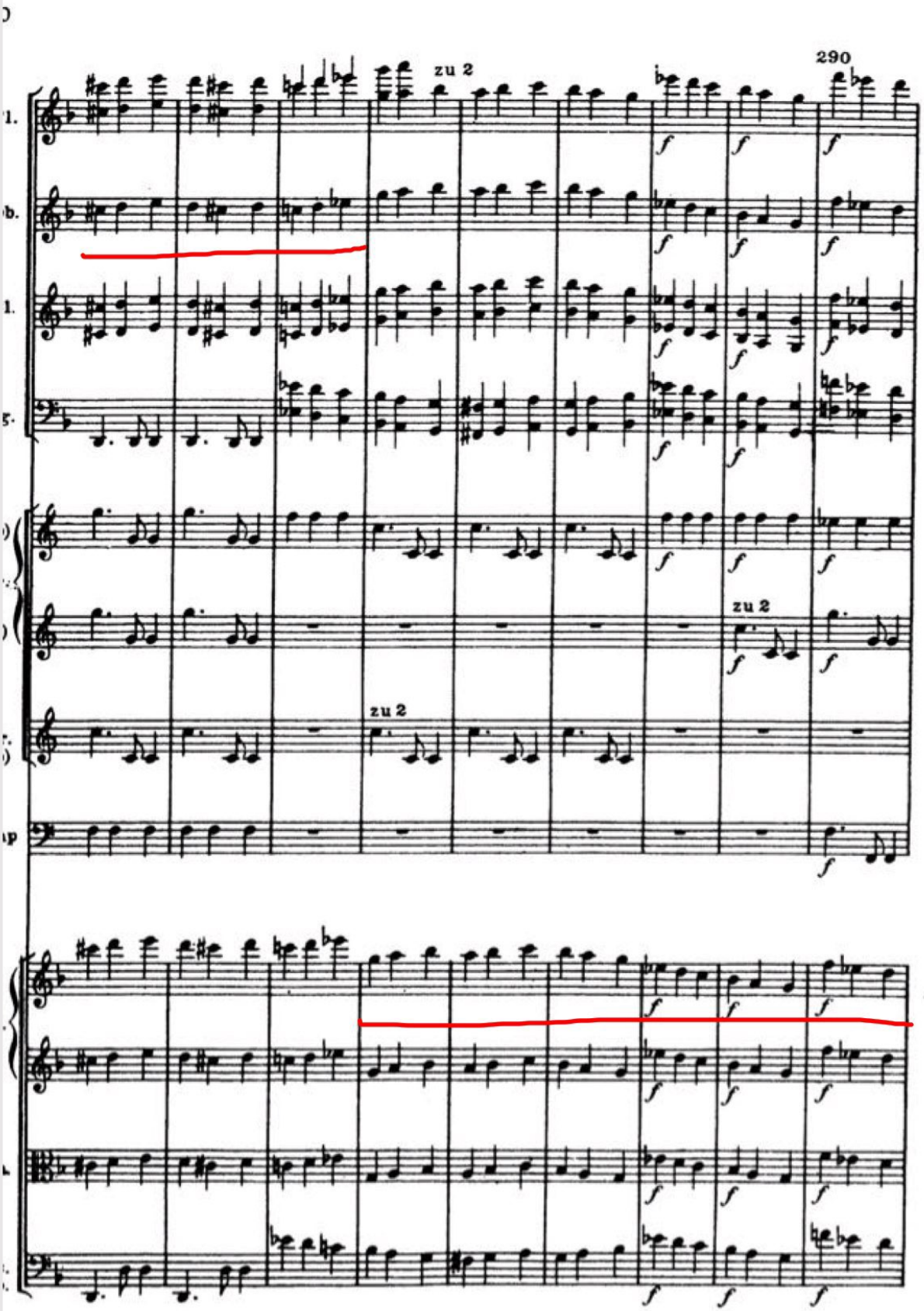
290
zu 2
zu 2
zu 2

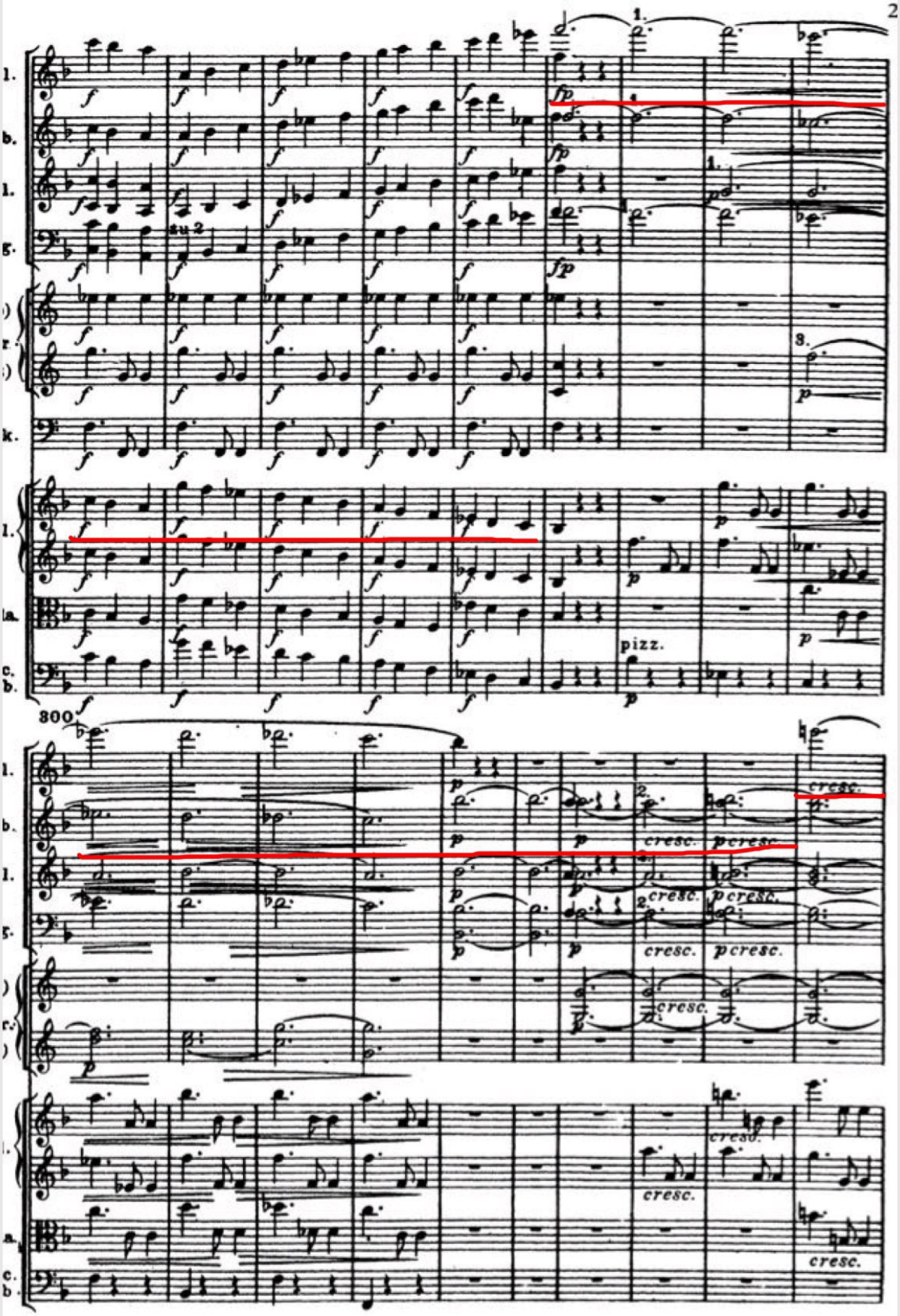
zu 2
pizz.
cresc.
p cresc.

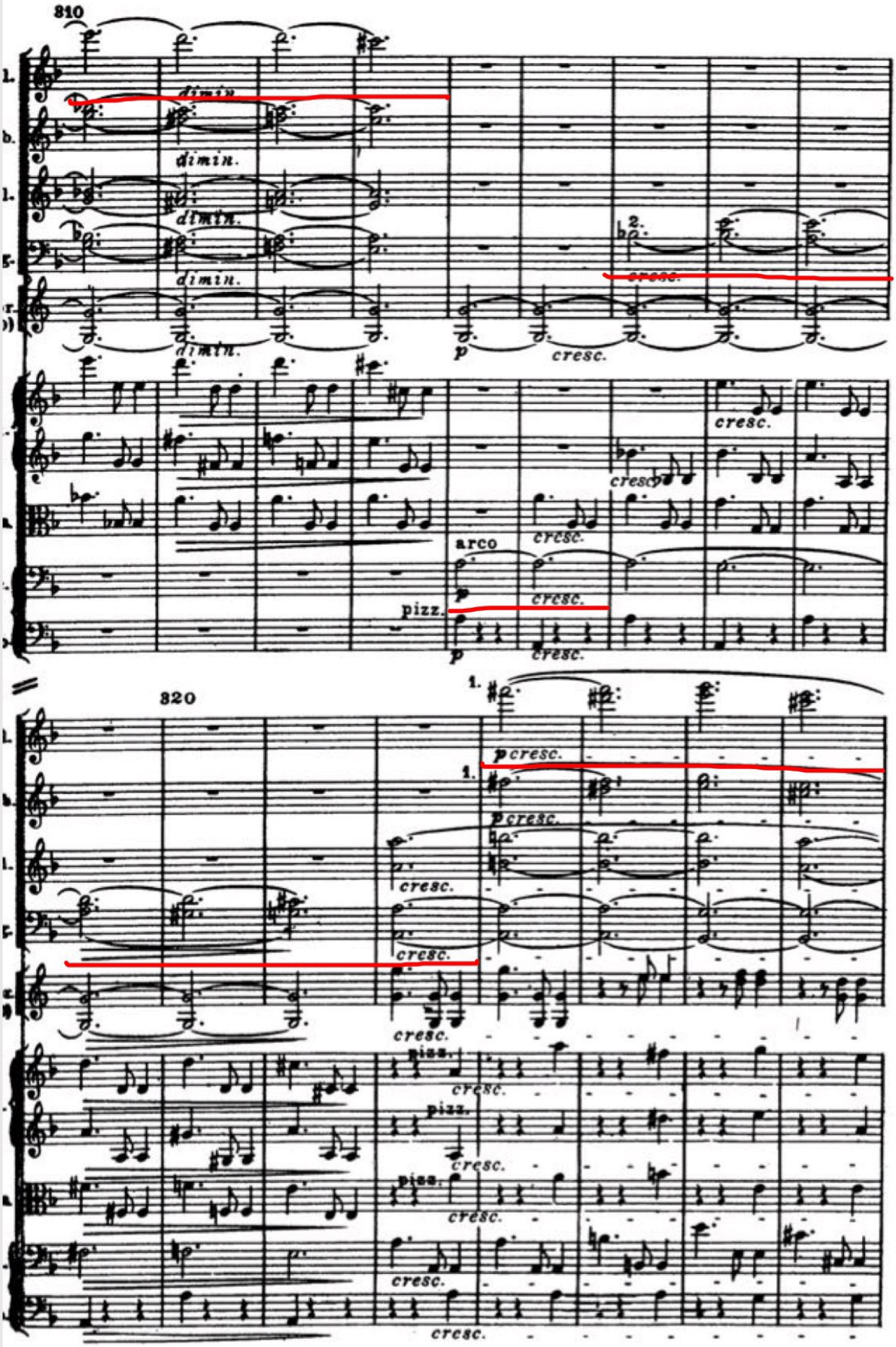
310
dimin.
dimin.
dimin.
dimin.
p
cresc.
2.
cresc.
cresc.
cresc.
arco
p
cresc.
pizz.
p
cresc.
320
1.
p cresc.
1.
p cresc.
cresc.
cresc.
cresc.
pizz.
cresc.
pizz.
cresc.
pizz.
cresc.
cresc.
cresc.

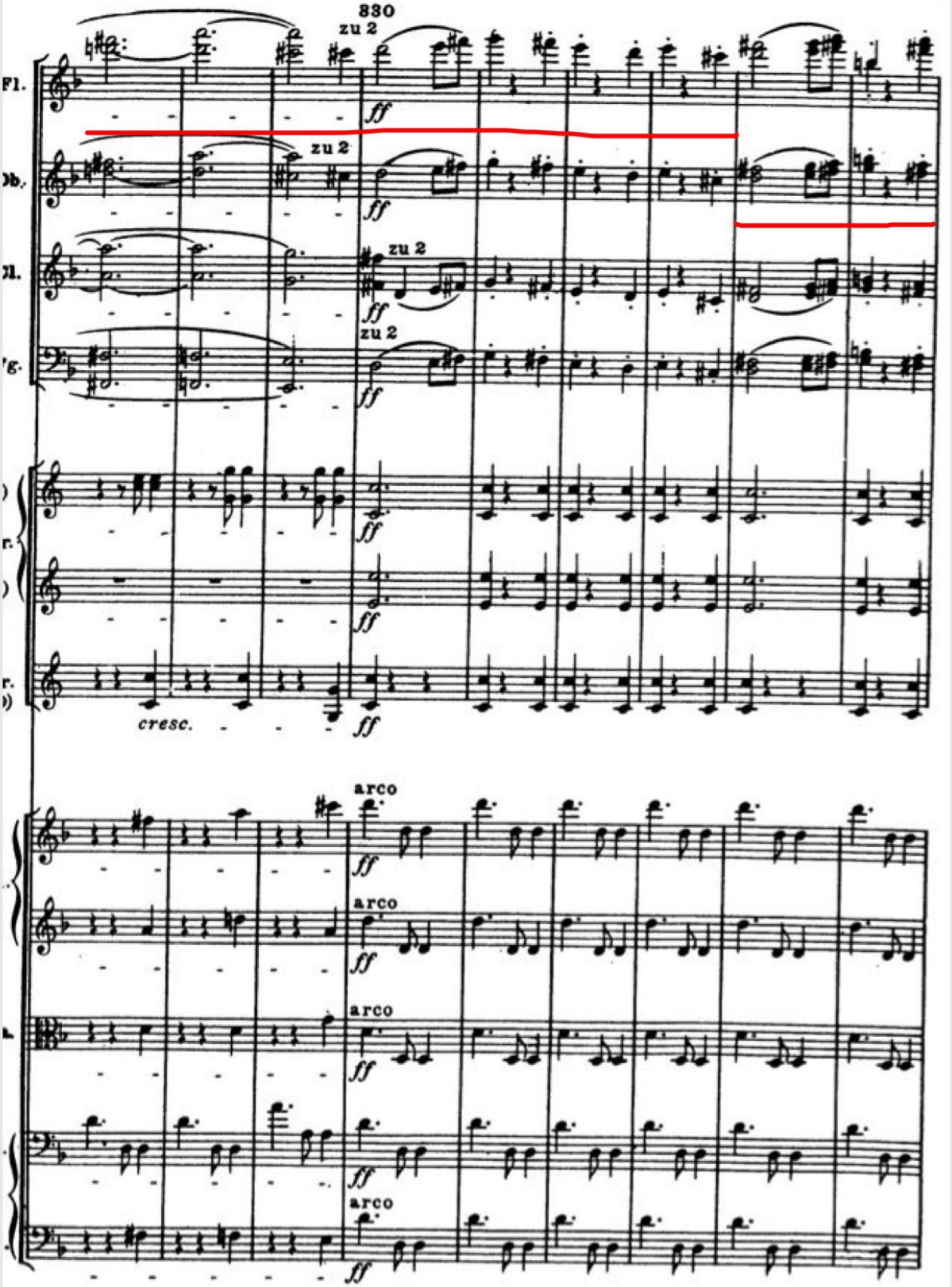
830
zu 2
Fl.
Ob.
Kl.
Fg.
zu 2
zu 2
zu 2
ff
cresc.
arco
arco
arco
arco

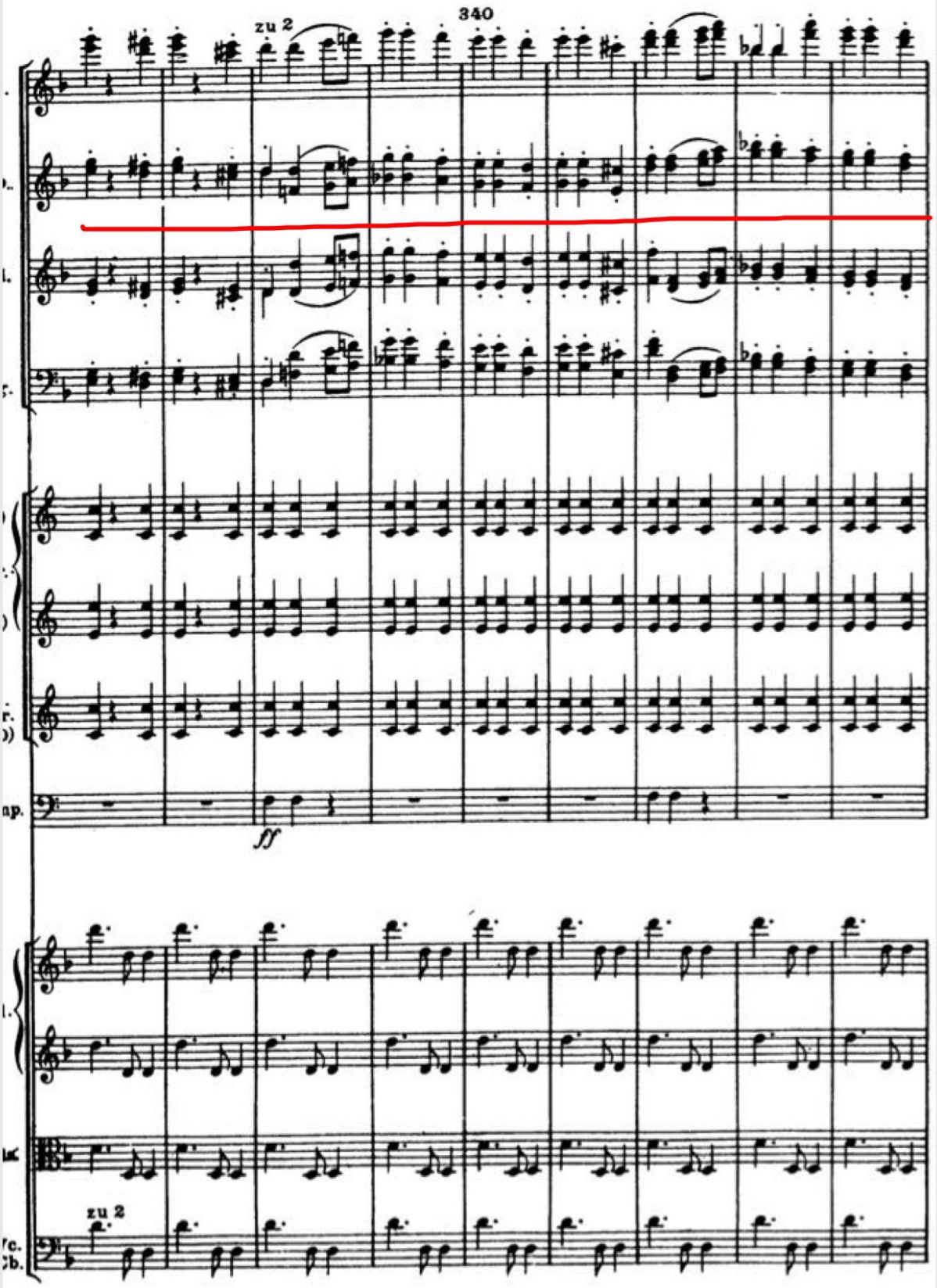
340
zu 2
ff
zu 2

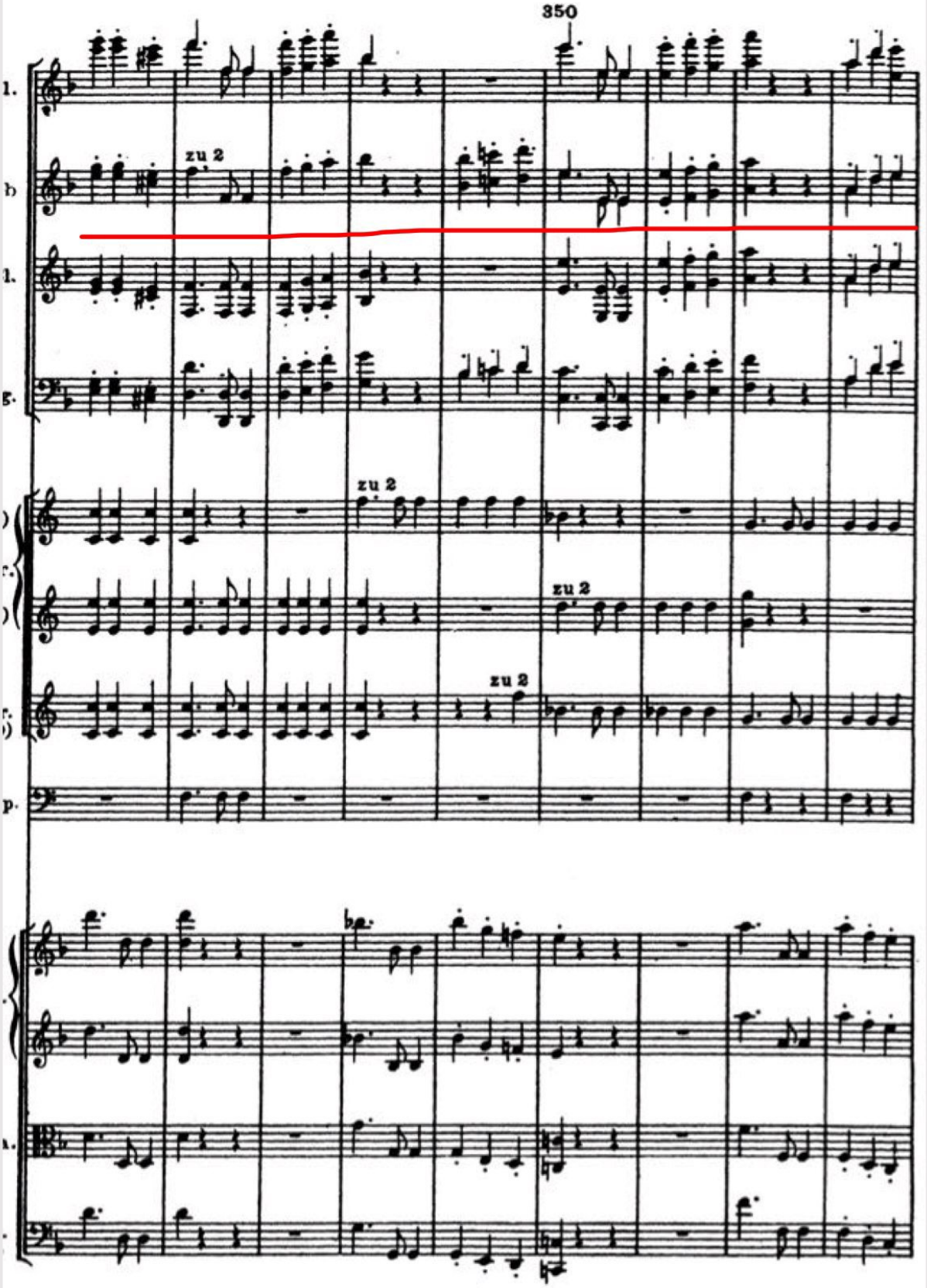
350
zu 2
zu 2
zu 2
zu 2

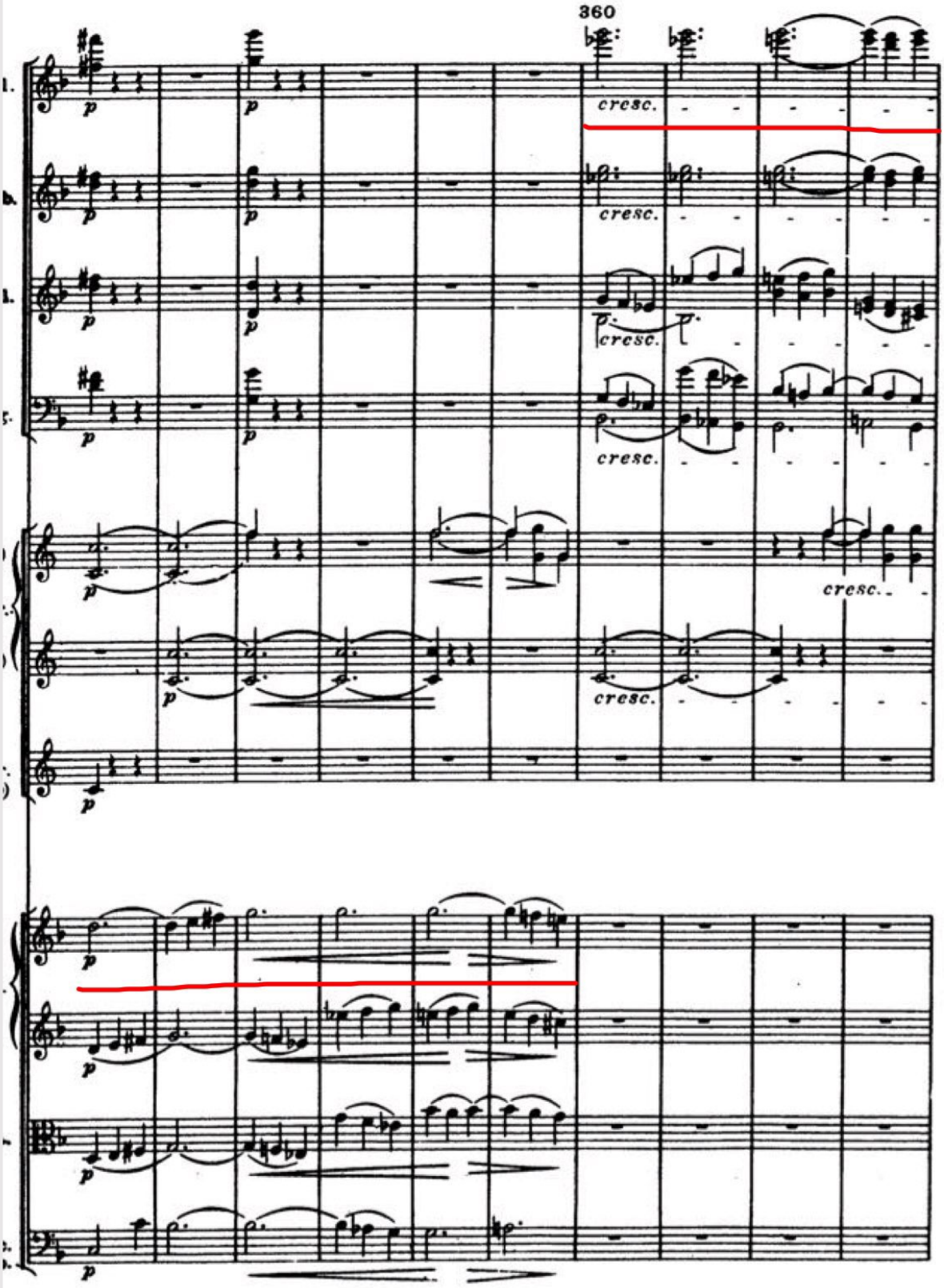
360
cresc.
cresc.
cresc.
cresc.
cresc.
cresc.

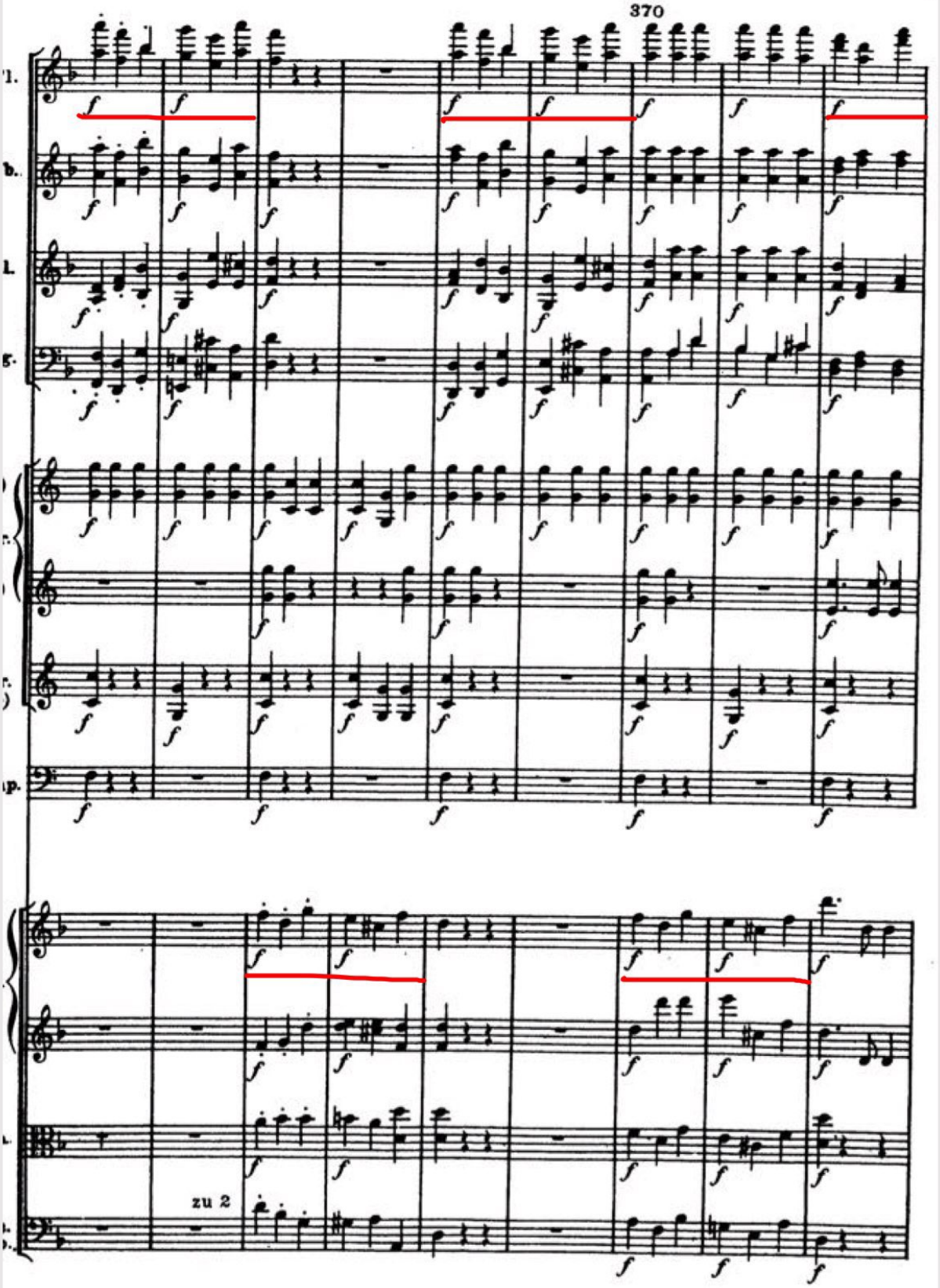
370
zu 2

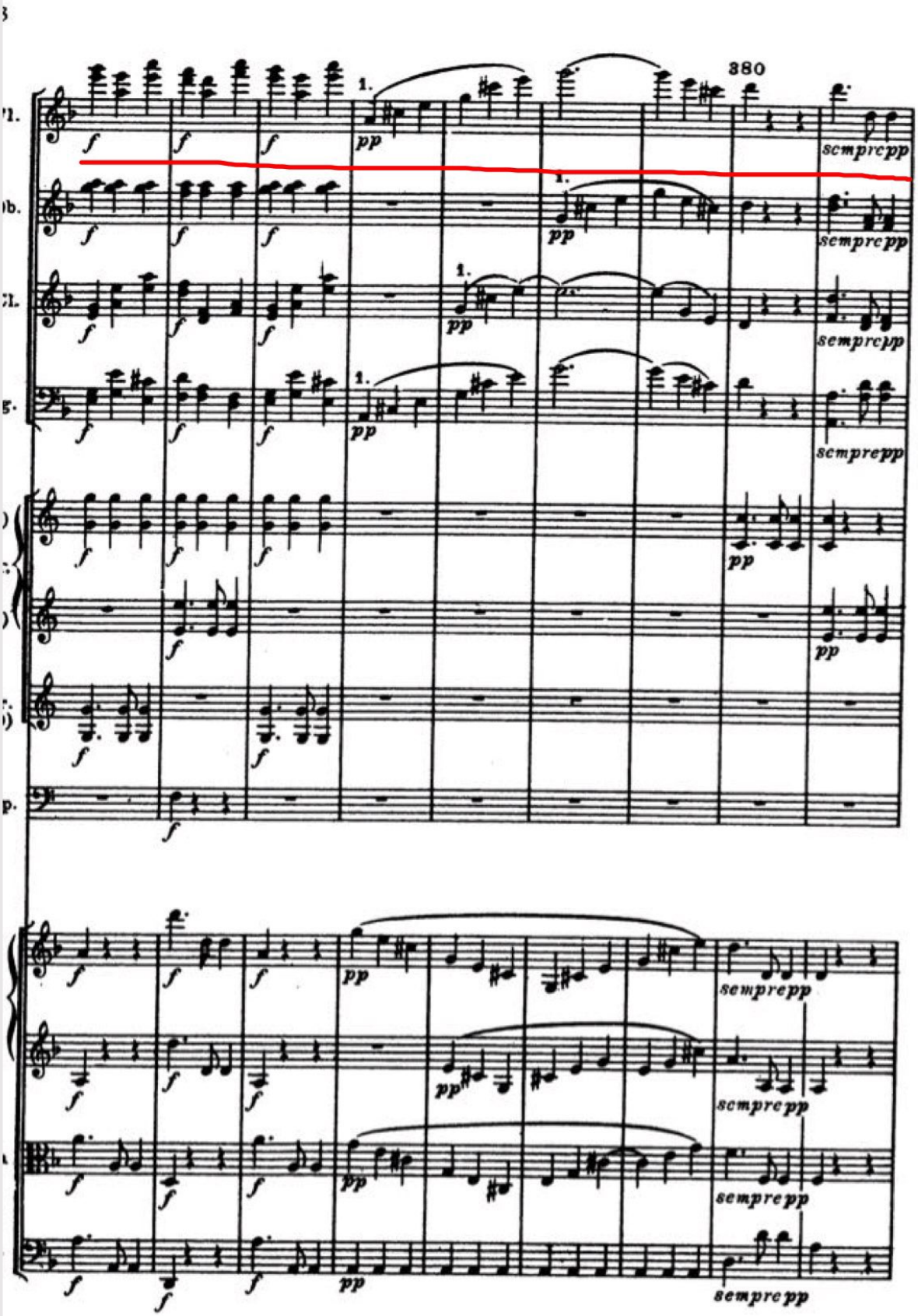
380
1.
f
pp
sempre pp

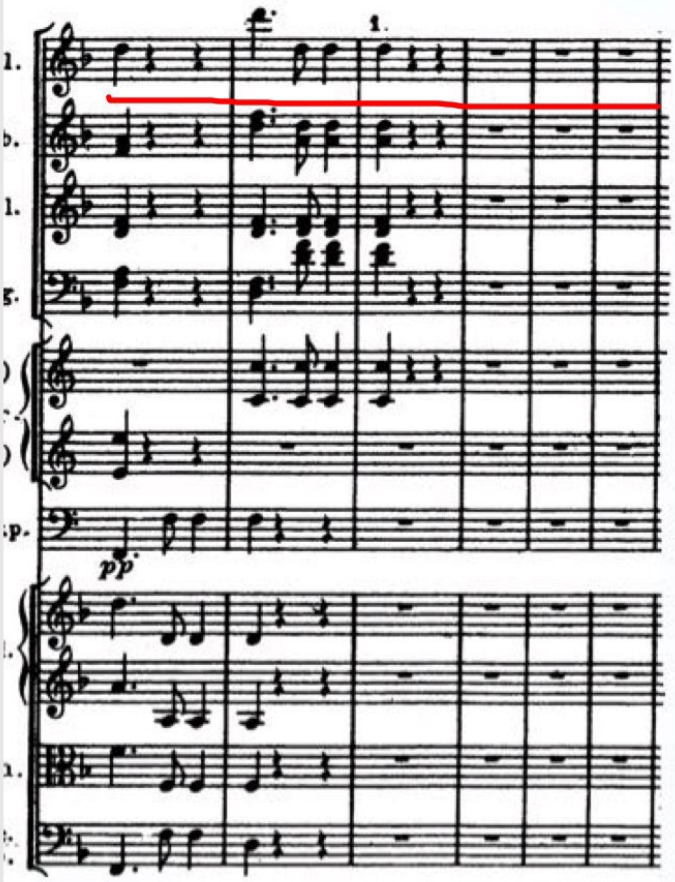
1.
pp

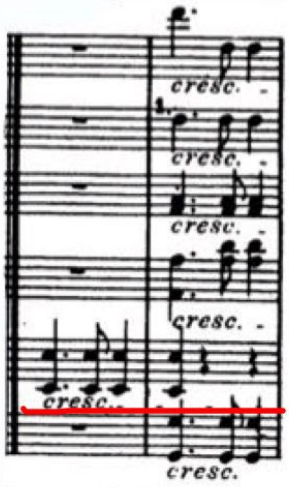
cresc.
1.
cresc.
cresc.
cresc.
cresc.
cresc.

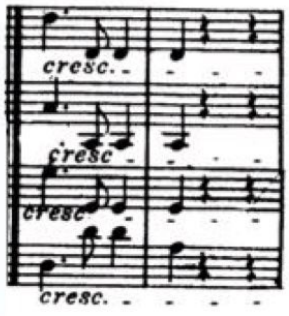
cresc.
cresc
cresc
cresc.

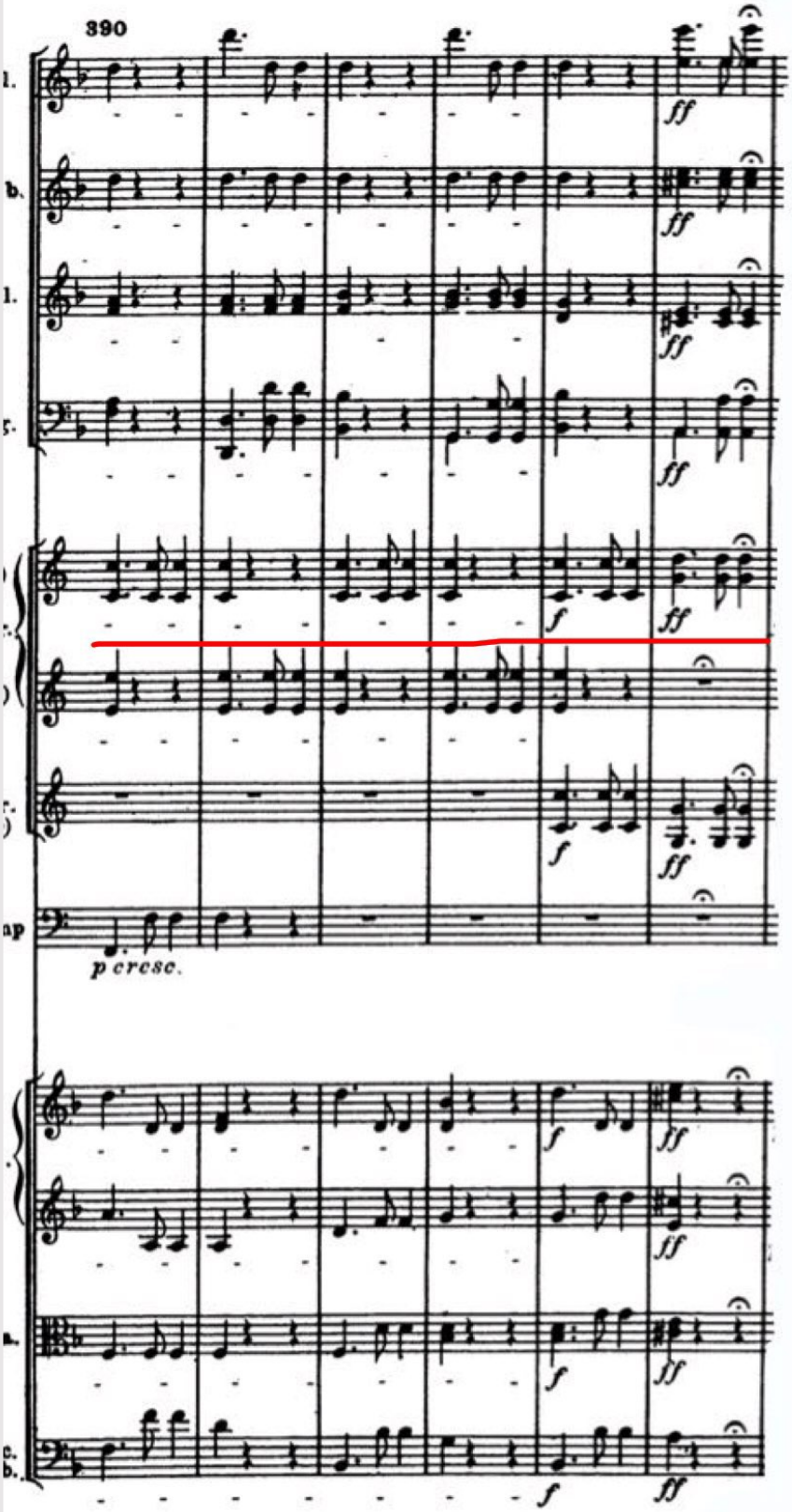
390
ff
f
p cresc.

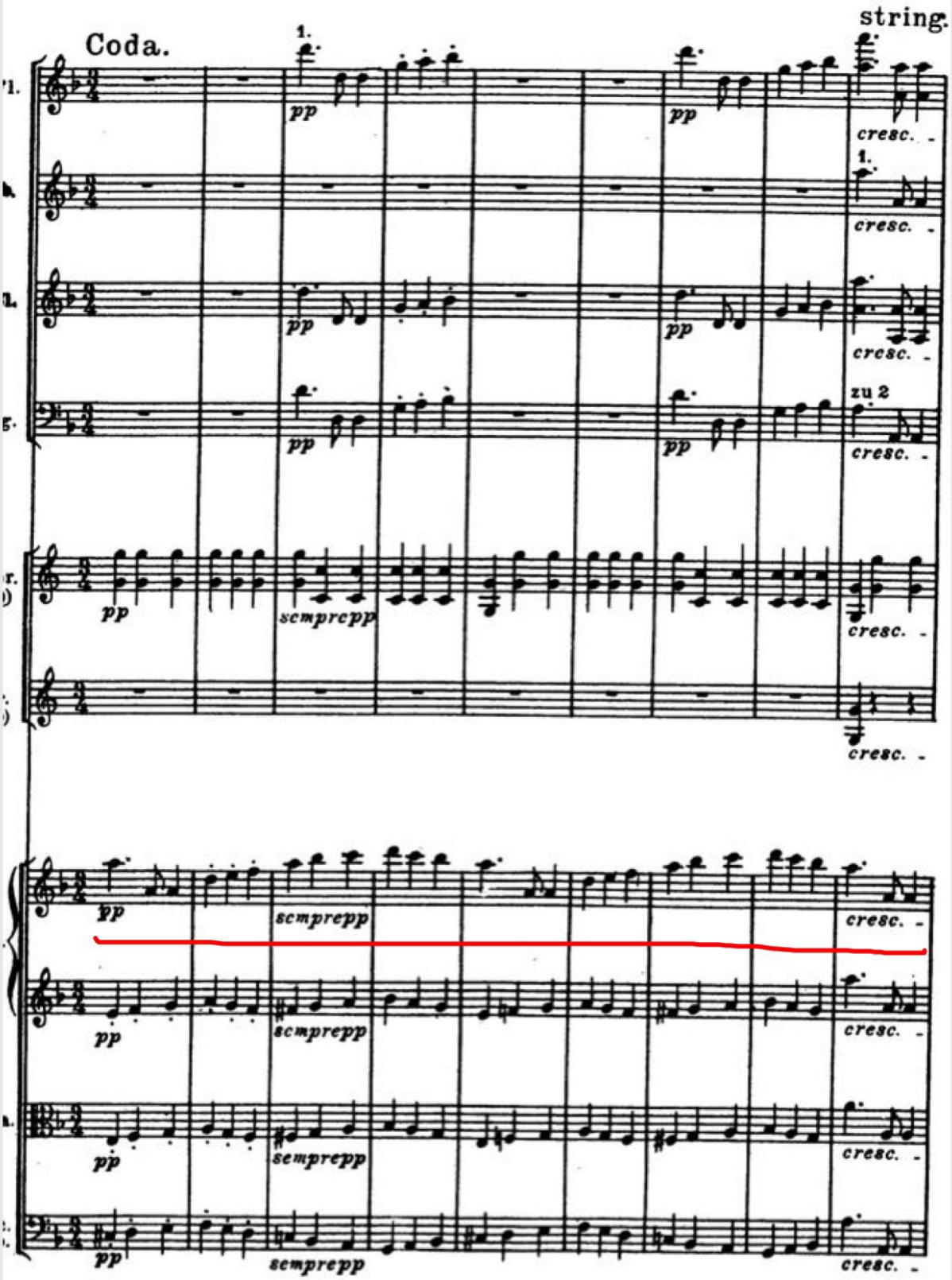
Coda.
string.
1.
pp
cresc.
zu 2
scmprepp
semprepp

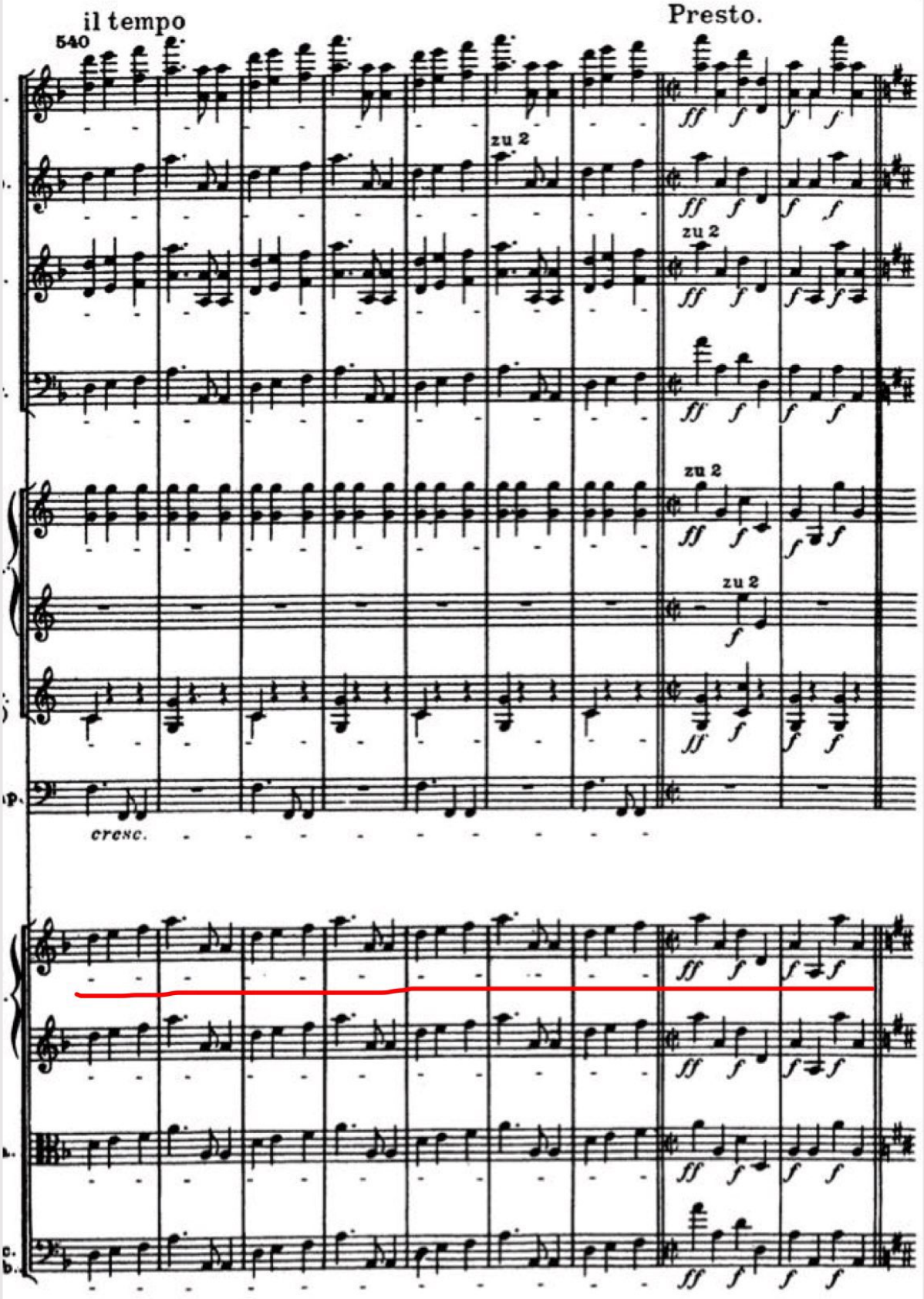
il tempo
540
Presto.
zu 2
zu 2
zu 2
zu 2
cresc.

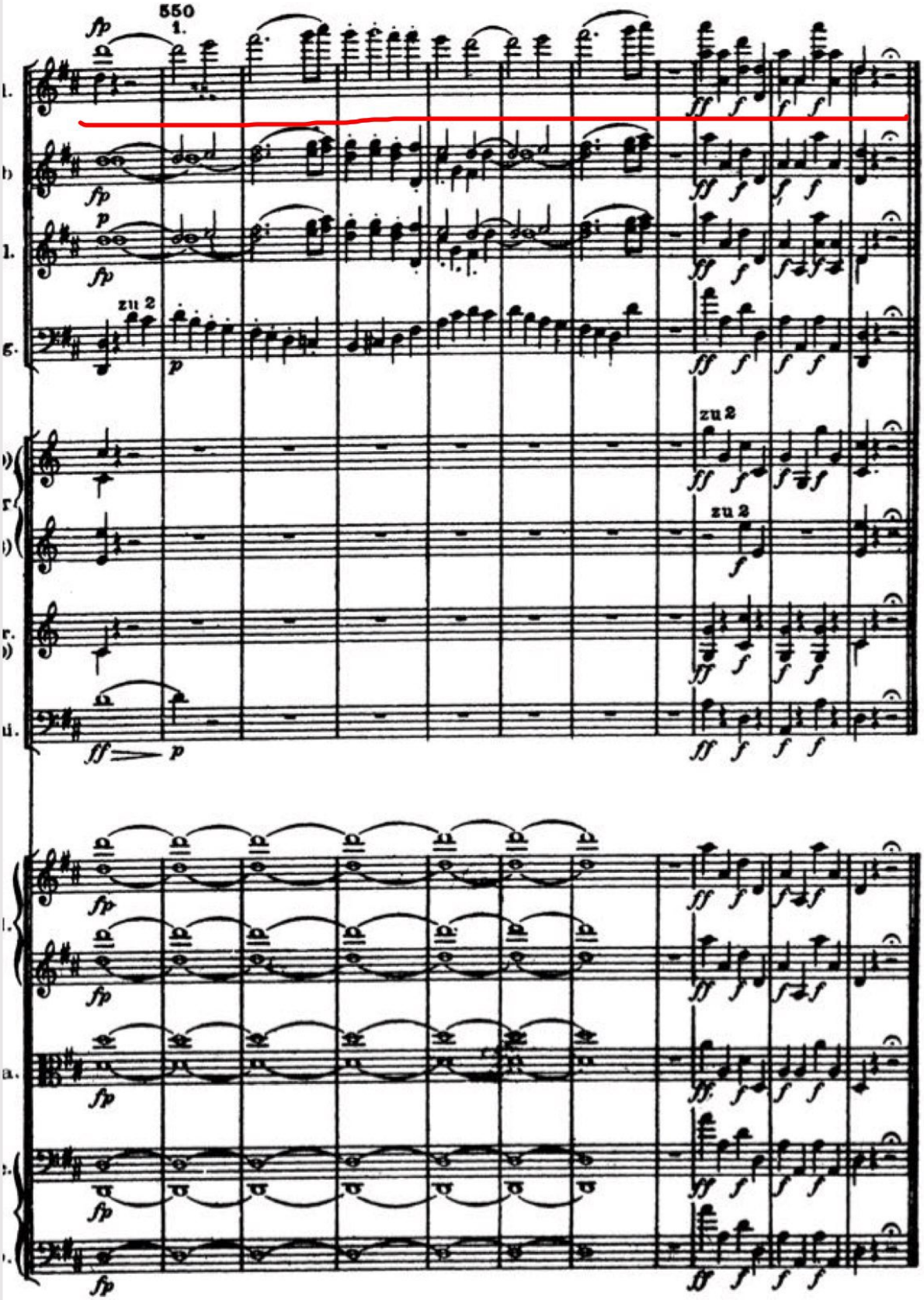
550
1.
zu 2
zu 2
zu 2

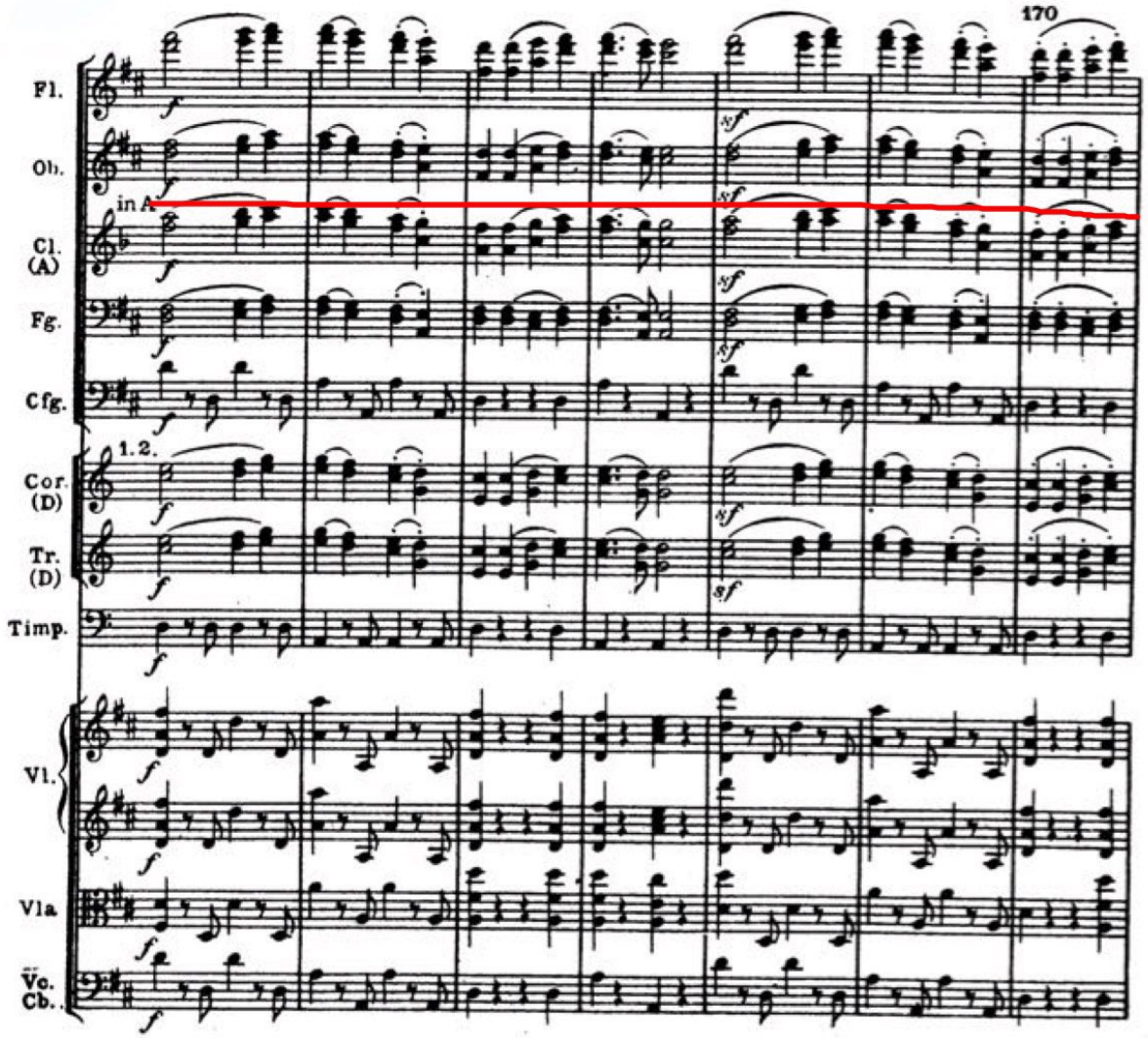
170
Fl.
Ob.
in A
Cl. (A)
Fg.
Cfg.
1.2.
Cor. (D)
Tr. (D)
Timp.
Vl.
Vla.
Vc. Cb.

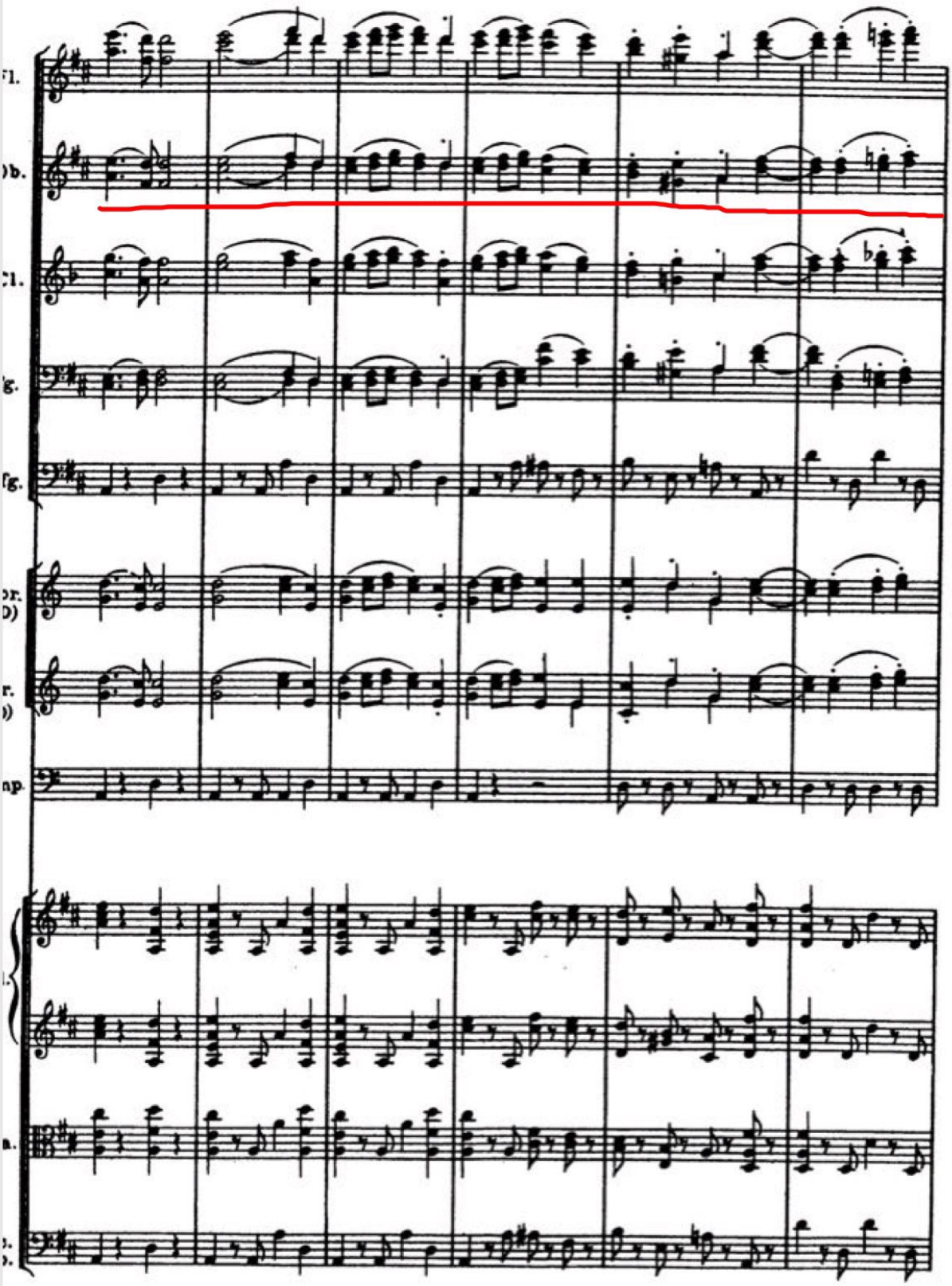
Fl.
Ob.
Cl.
Fg.
Fg.
Hp.

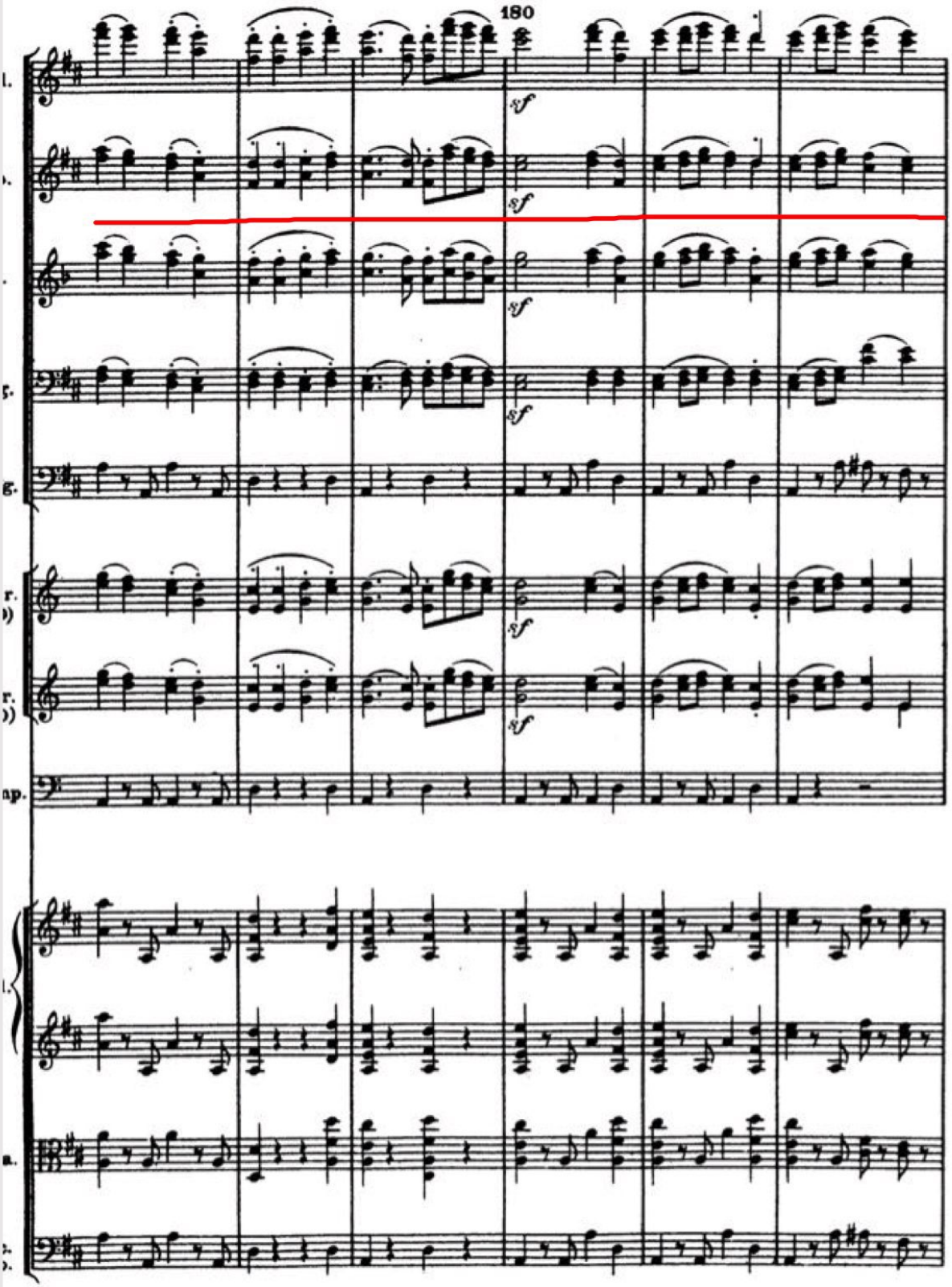
180
sf
sf
sf
sf
sf
sf

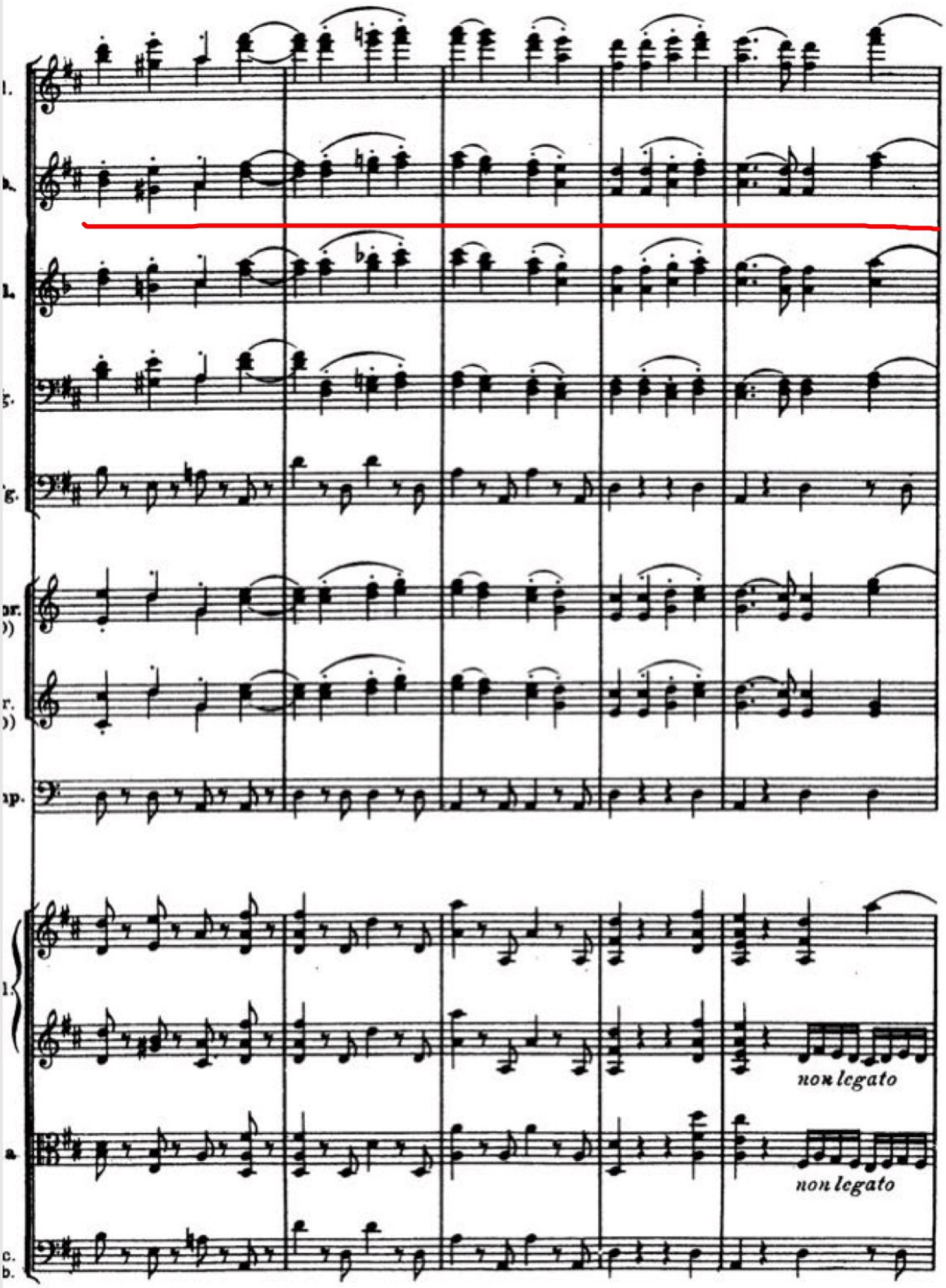
non legato
non legato

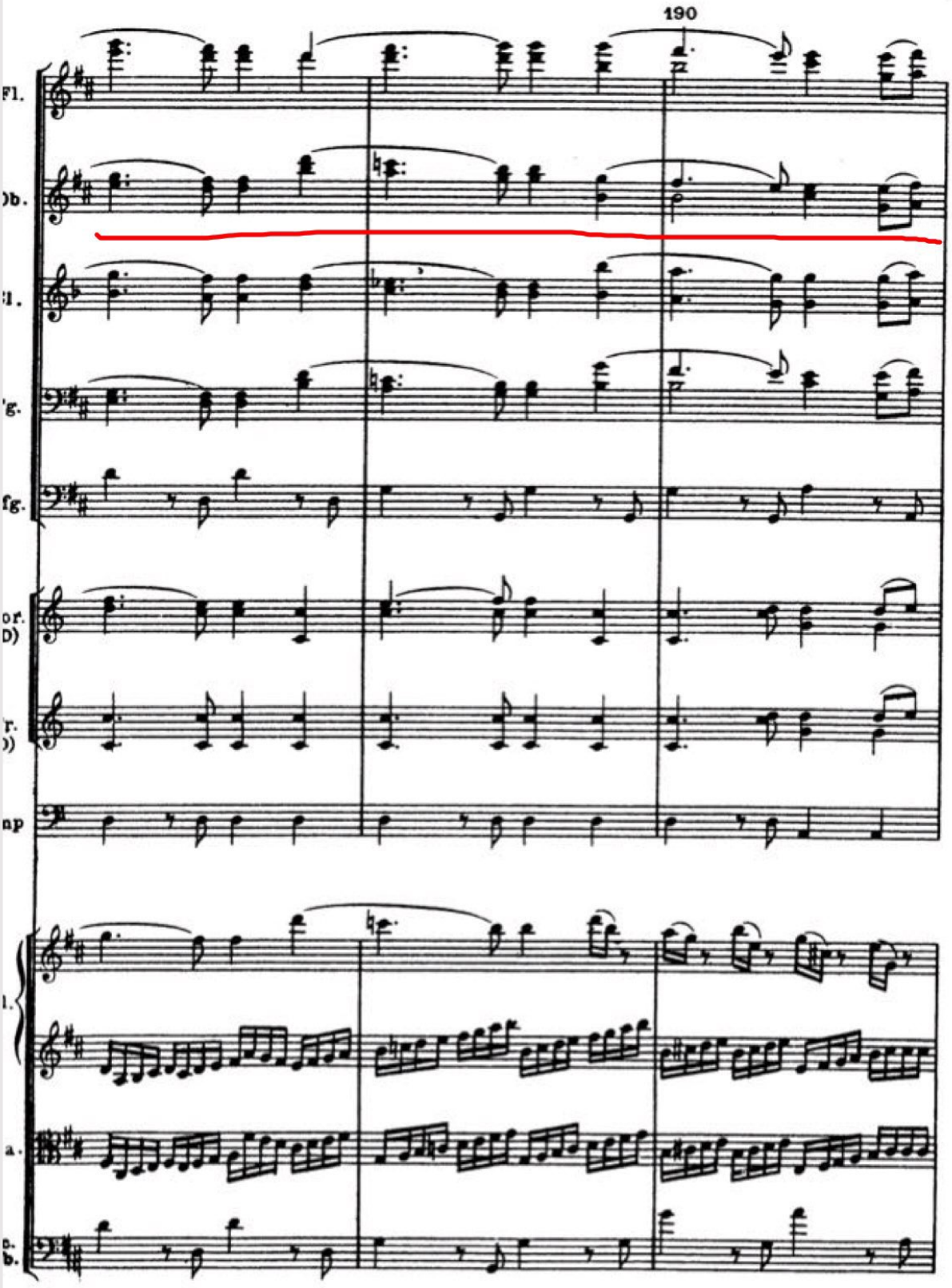
190
Fl.
Ob.
Cl.
Fg.
Hfg.
Hor.
Tr.
Hp
Cl.
Va.
Vc.
Cb.

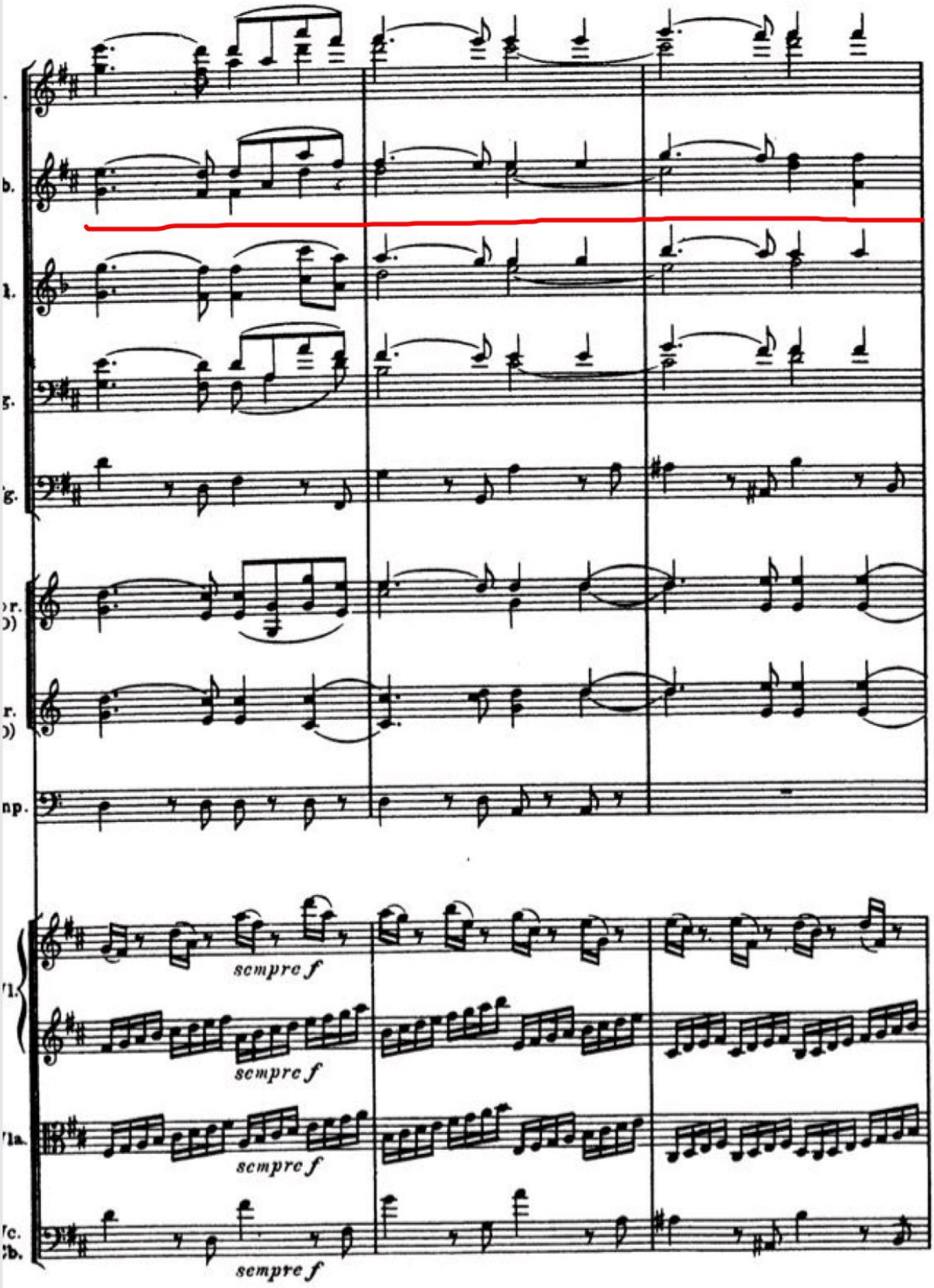
sempre f
sempre f
sempre f
sempre f

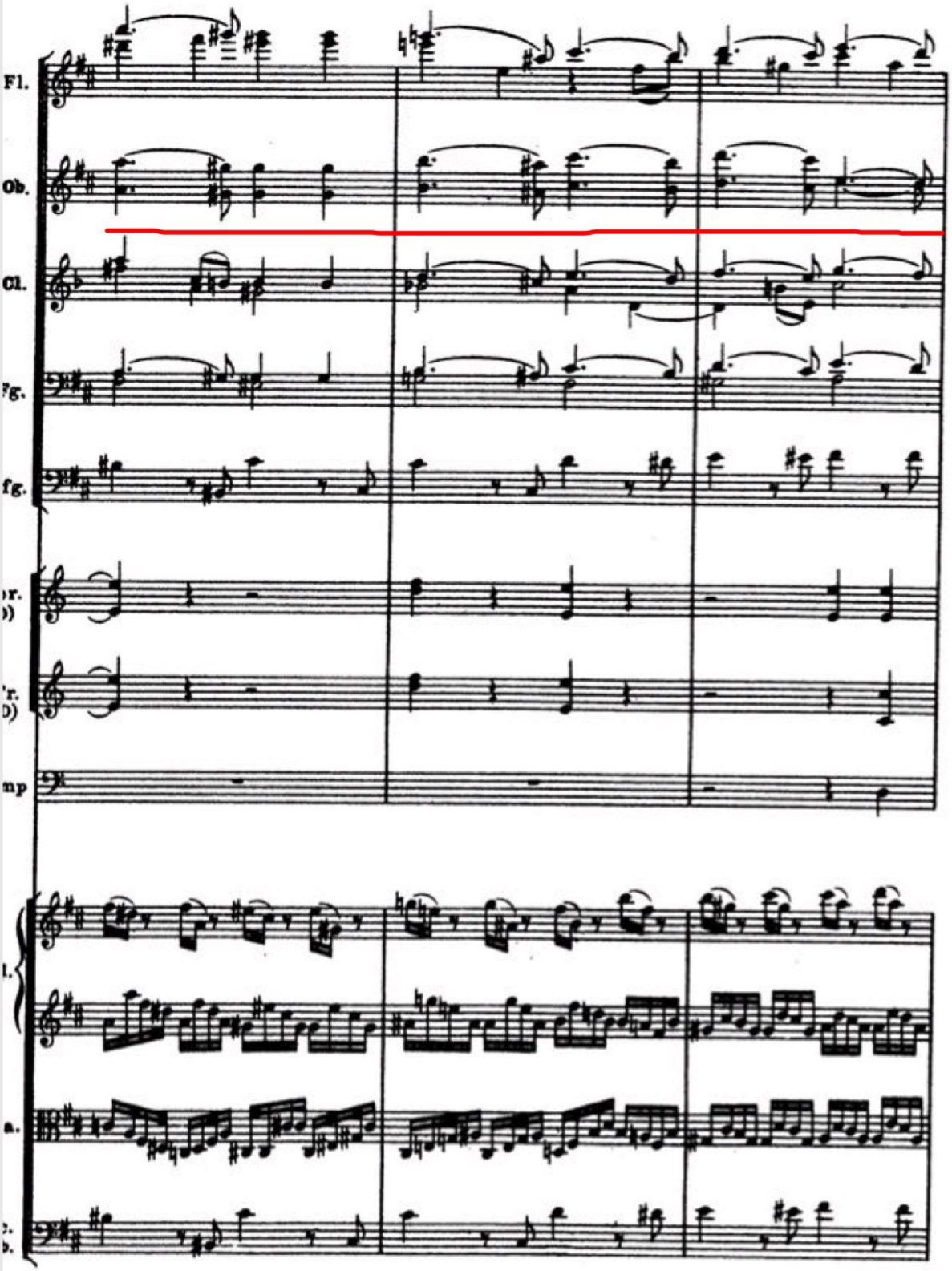
Fl.
Ob.
Cl.
Fg.
fg.
mp

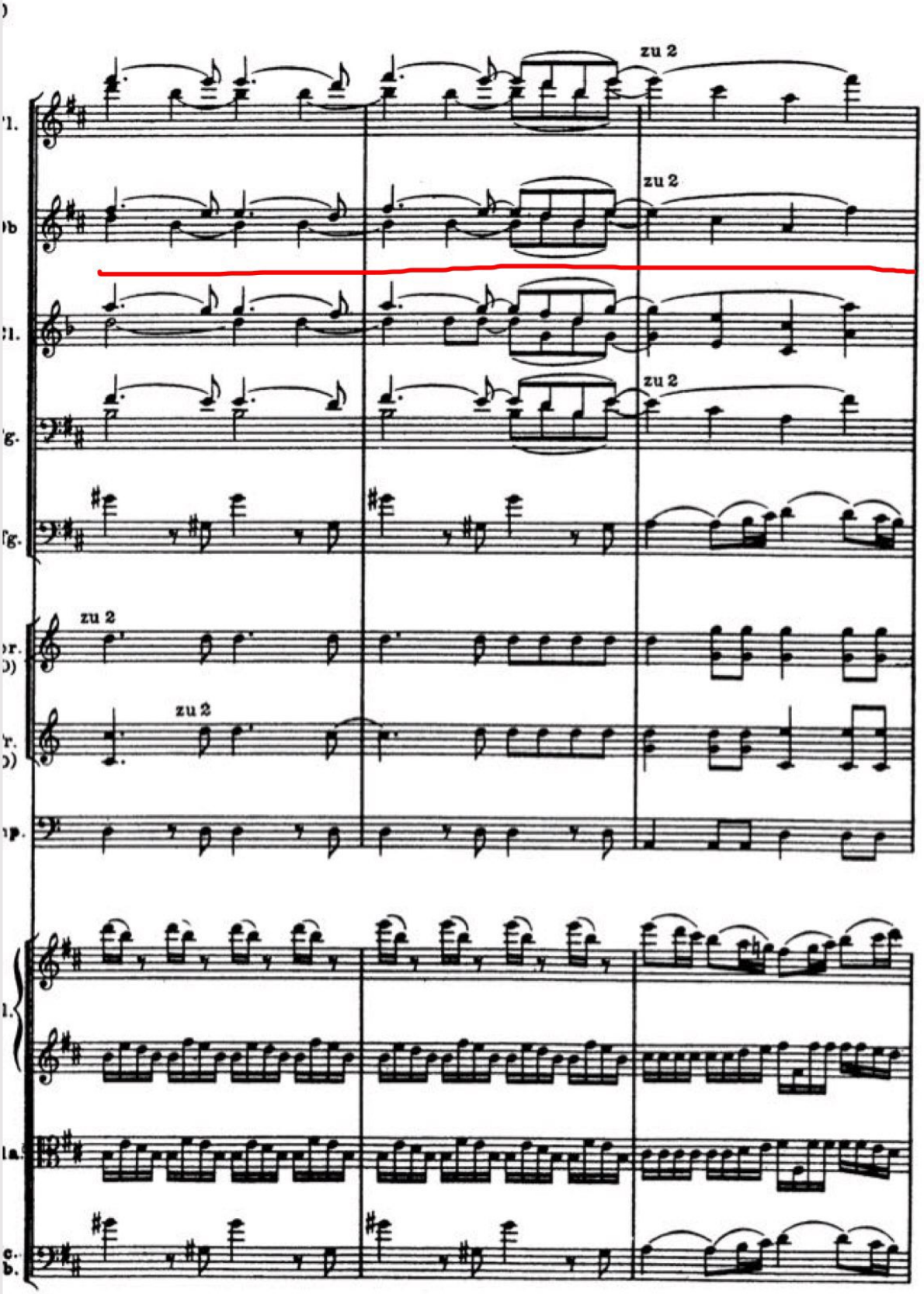
zu 2
zu 2
zu 2
zu 2
zu 2
zu 2

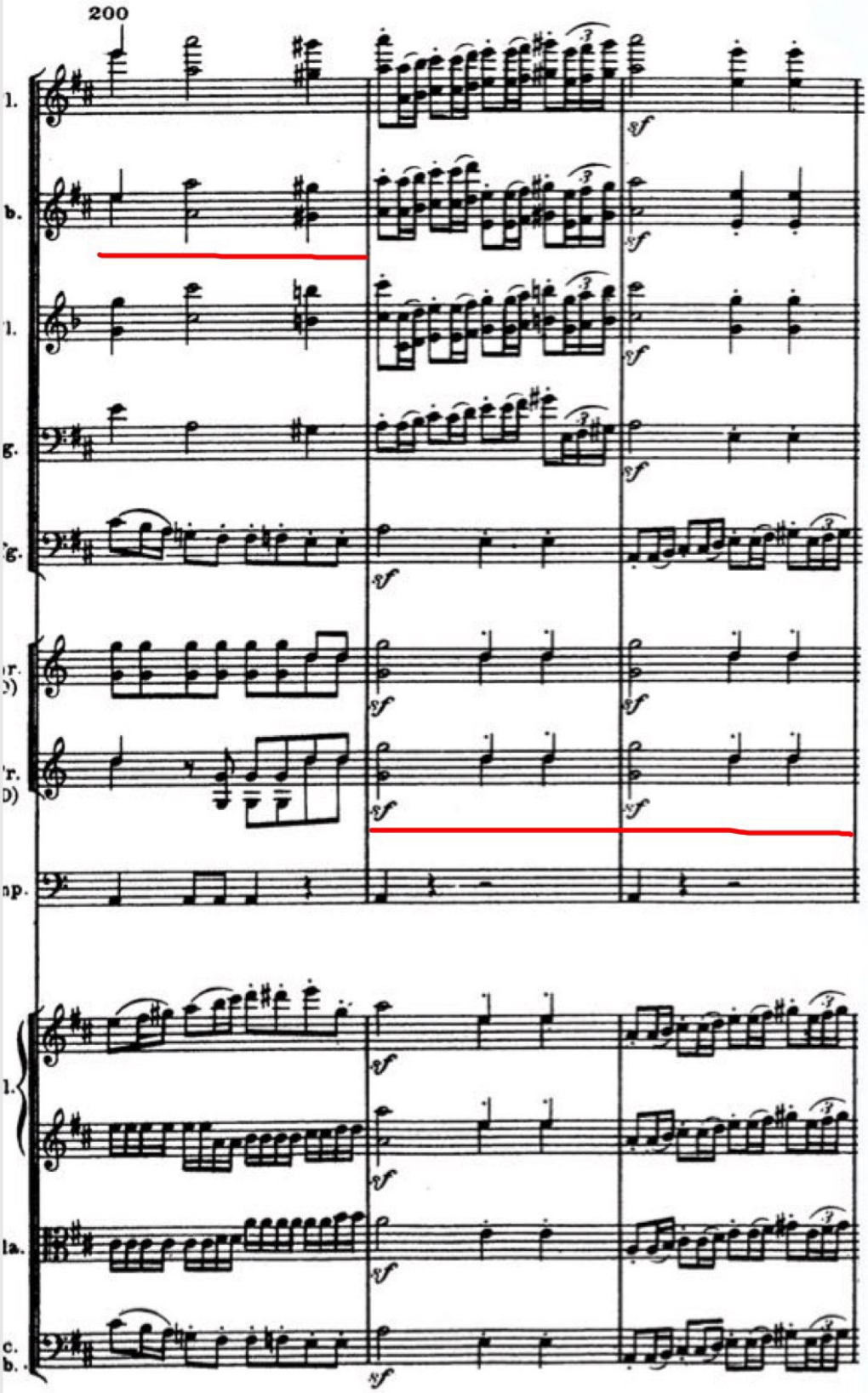
200
sf

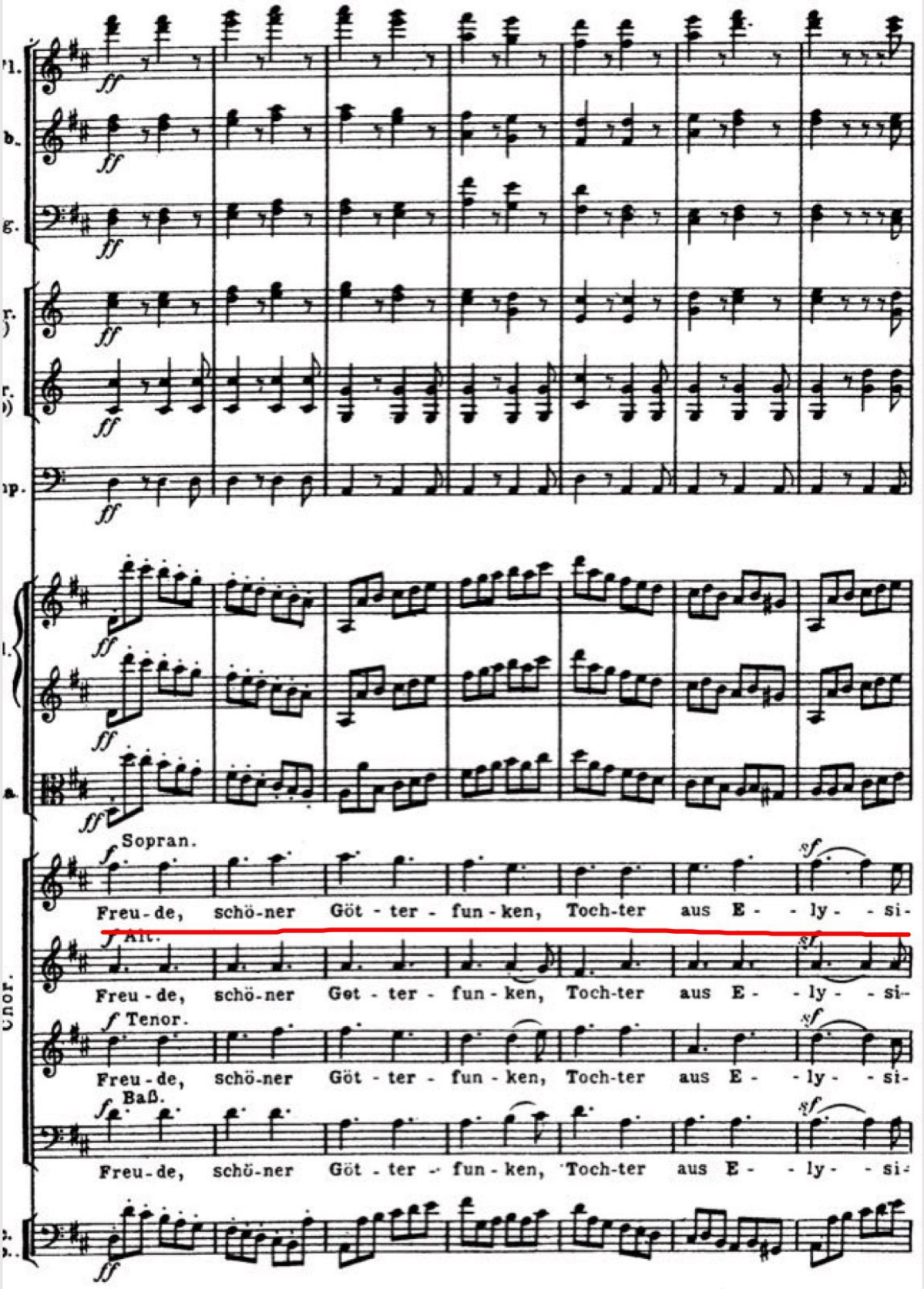
Sopran.
Freu-de, schö-ner Göt-ter-fun-ken, Toch-ter aus E-ly-si-
Alt.
Freu-de, schö-ner Göt-ter-fun-ken, Toch-ter aus E-ly-si-
Tenor.
Freu-de, schö-ner Göt-ter-fun-ken, Toch-ter aus E-ly-si-
Baß.
Freu-de, schö-ner Göt-ter-fun-ken, Toch-ter aus E-ly-si-

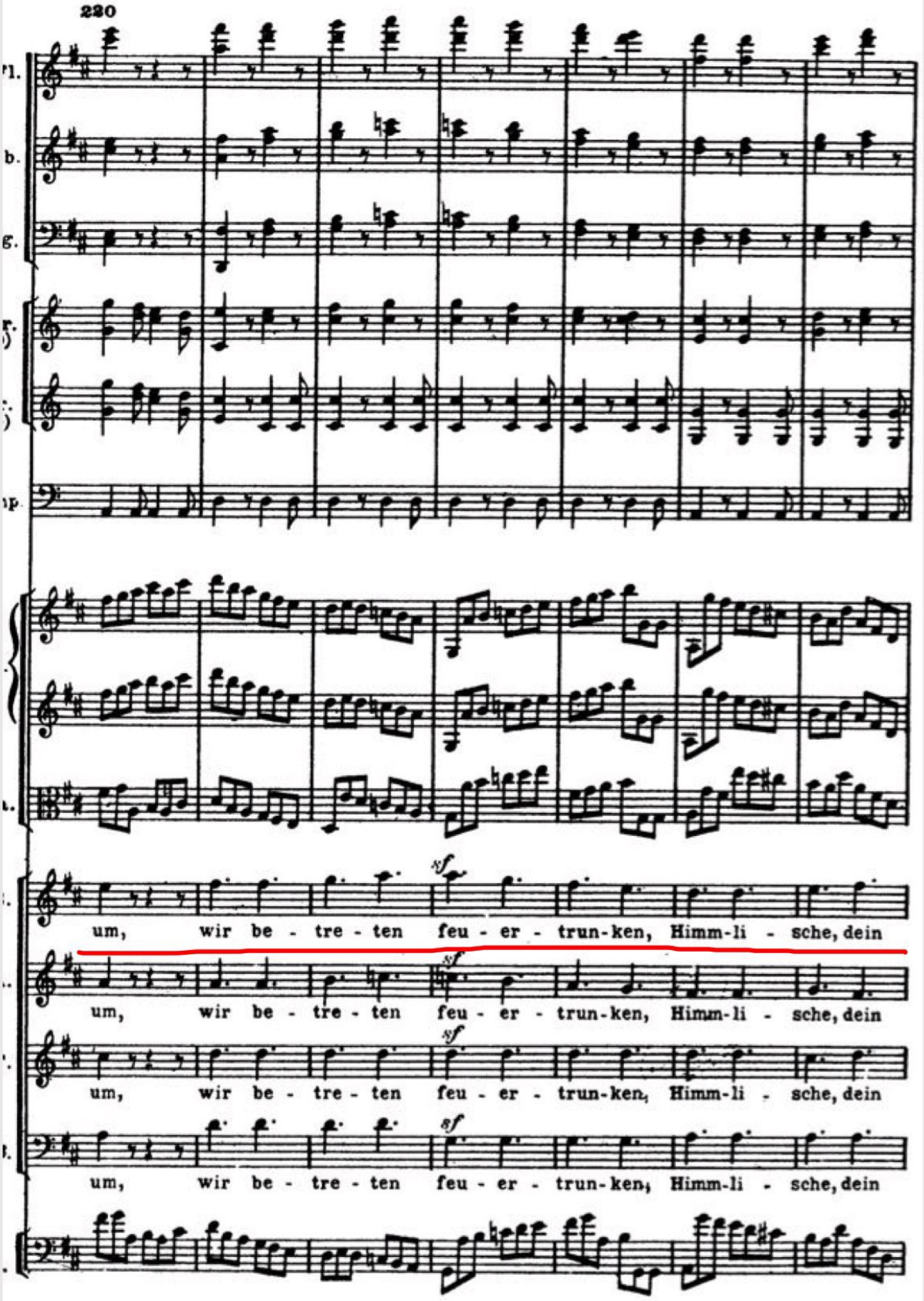
220
sf
um, wir be - tre - ten feu - er - trun-ken, Himm-li - sche, dein
sf
um, wir be - tre - ten feu - er - trun-ken, Himm-li - sche, dein
sf
um, wir be - tre - ten feu - er - trun-ken, Himm-li - sche, dein
sf
um, wir be - tre - ten feu - er - trun-ken, Himm-li - sche, dein

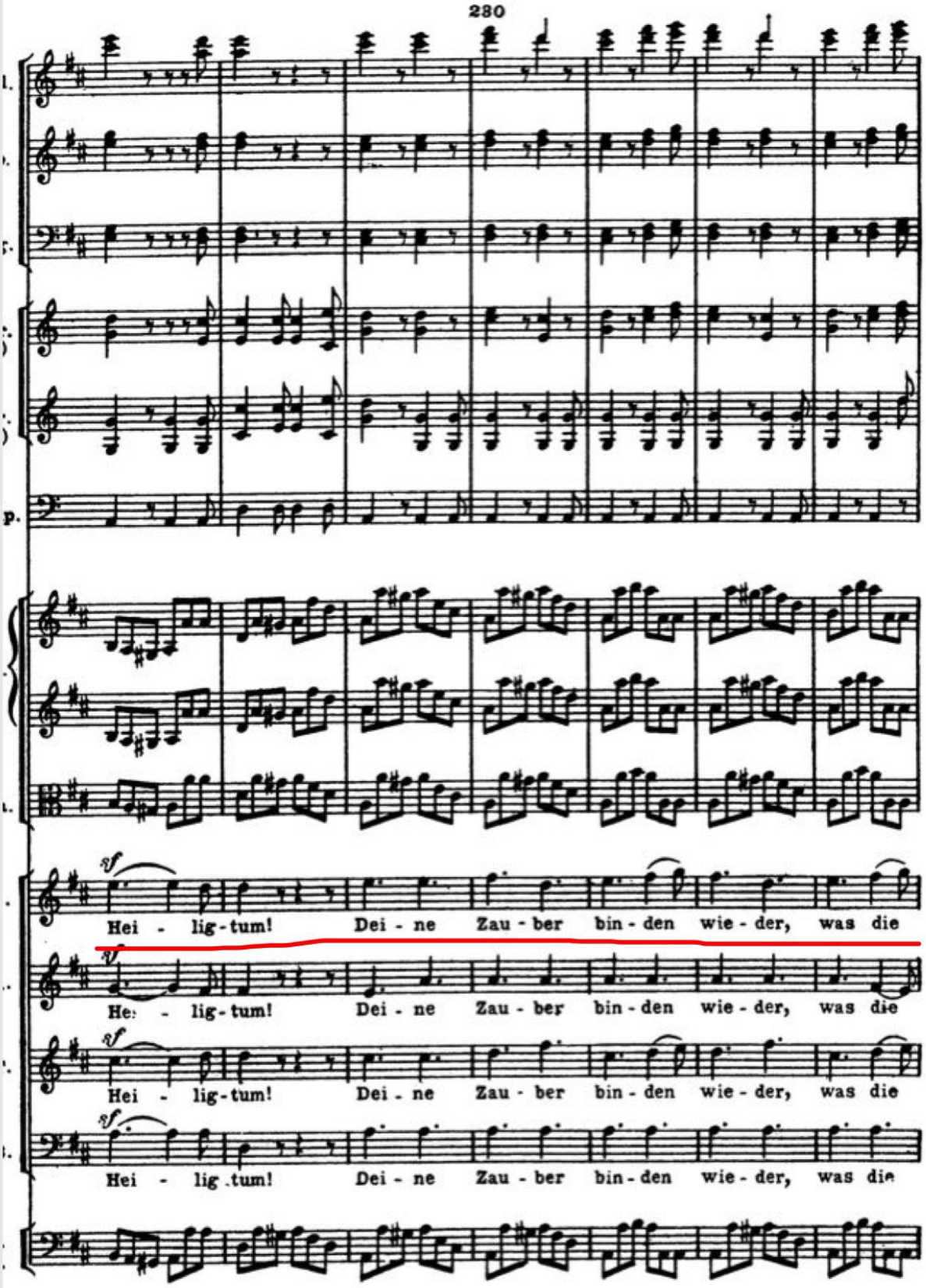
230
sf
Hei - lig-tum! Dei - ne Zau - ber bin - den wie - der, was die
sf
Hei - lig-tum! Dei - ne Zau - ber bin - den wie - der, was die
sf
Hei - lig-tum! Dei - ne Zau - ber bin - den wie - der, was die
sf
Hei - lig-tum! Dei - ne Zau - ber bin - den wie - der, was die

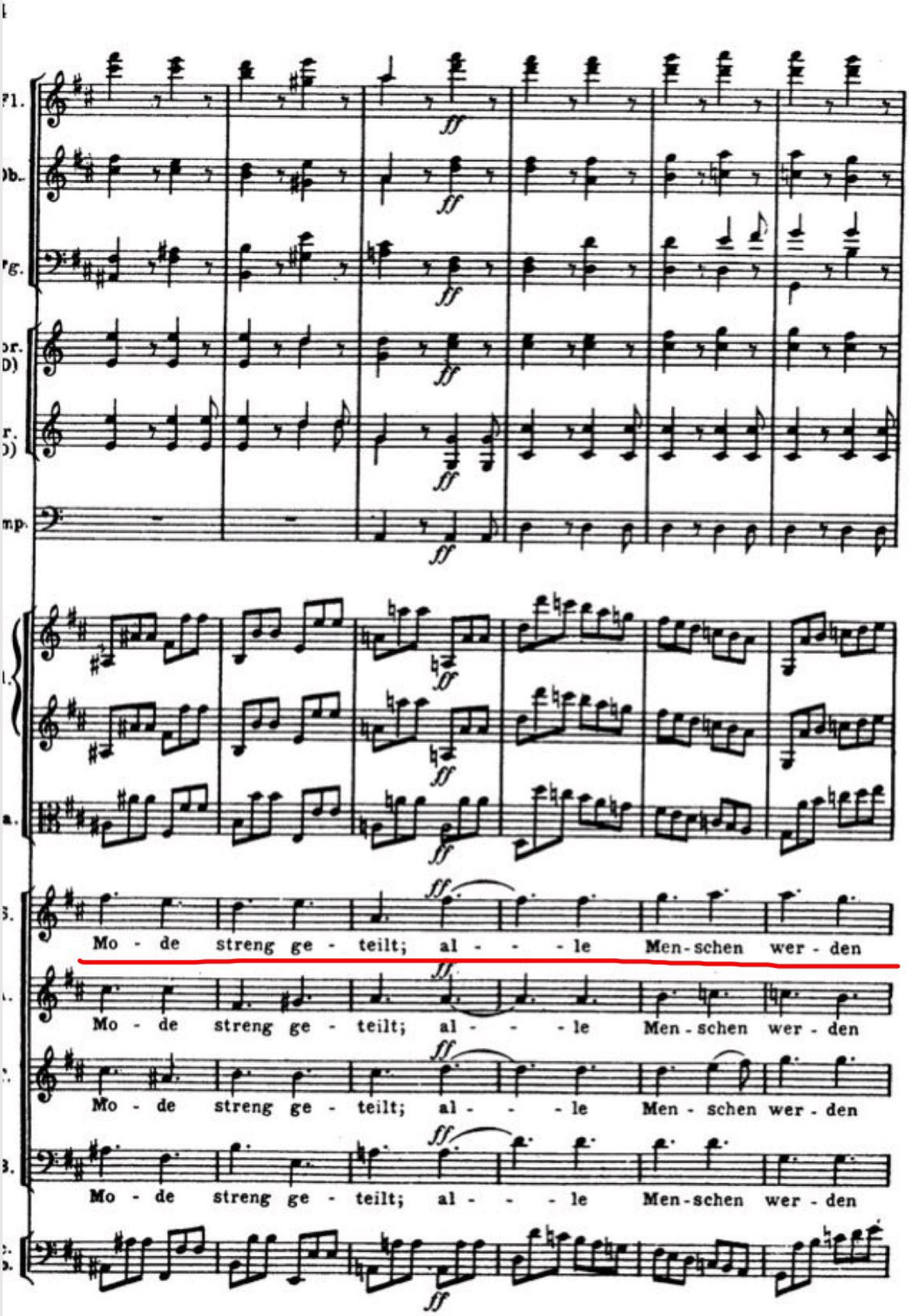
Mo - de streng ge - teilt; al - - - le Men-schen wer - den
Mo - de streng ge - teilt; al - - - le Men - schen wer - den
Mo - de streng ge - teilt; al - - - le Men - schen wer - den
Mo - de streng ge - teilt; al - - - le Men-schen wer - den

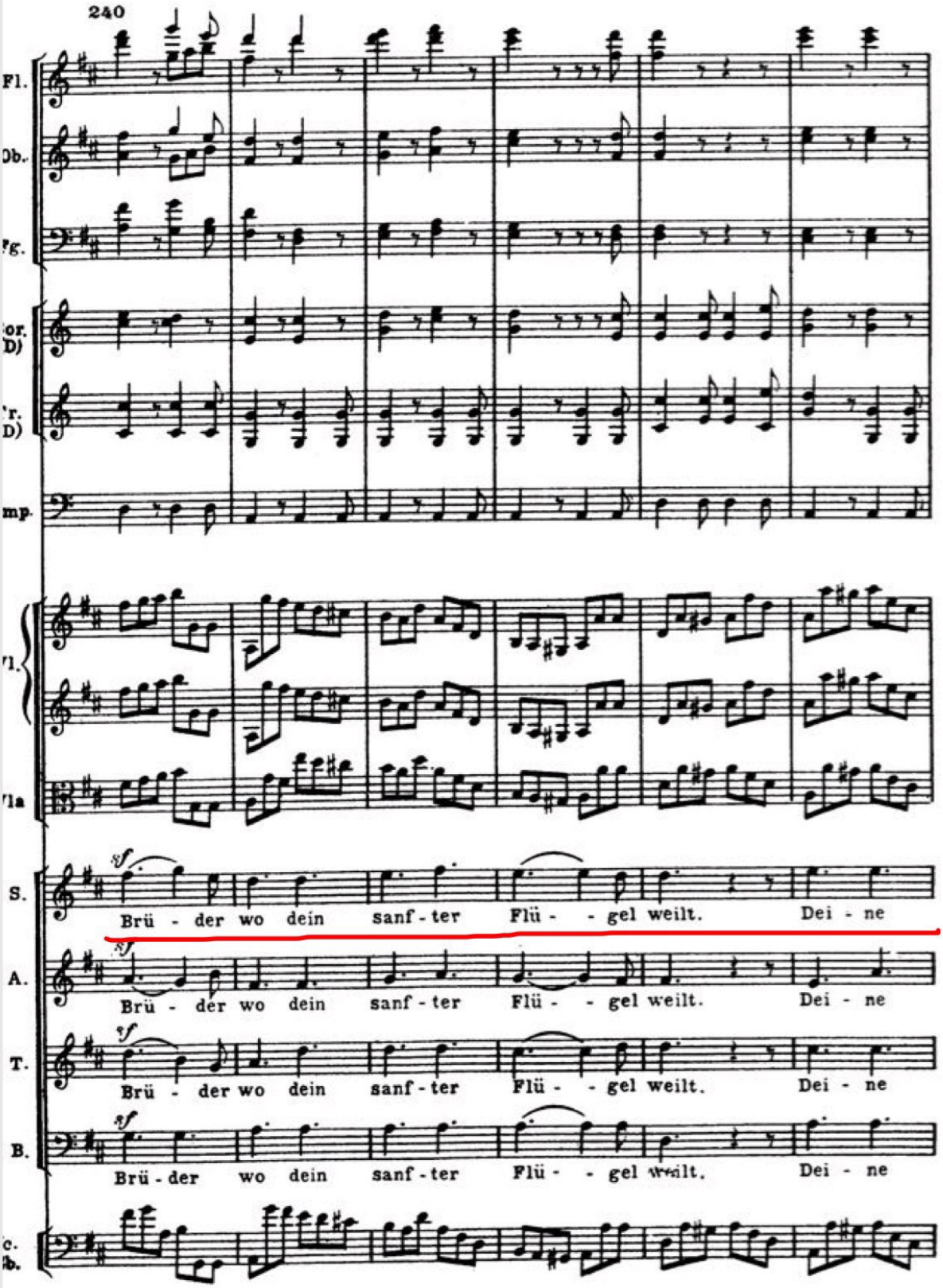
240
Fl.
Ob.
Fg.
Cor. (D)
Tr. (D)
Timp.
Vl.
Vla
S.
Brü - der wo dein sanf - ter Flü - - gel weilt. Dei - ne
A.
Brü - der wo dein sanf - ter Flü - - gel weilt. Dei - ne
T.
Brü - der wo dein sanf - ter Flü - - gel weilt. Dei - ne
B.
Brü - der wo dein sanf - ter Flü - - gel weilt. Dei - ne
Vc.
Cb.

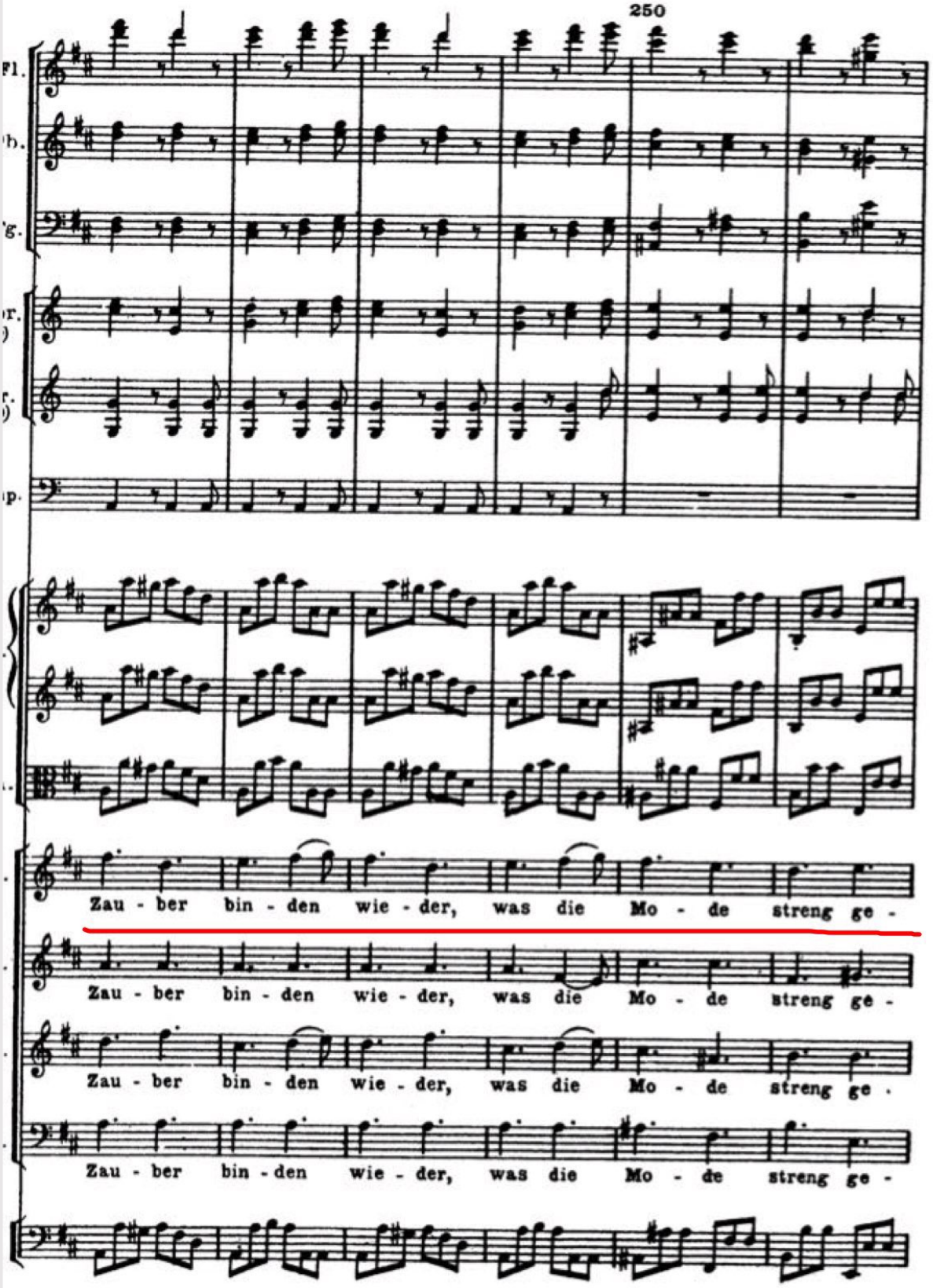
Fl.
Zau - ber bin - den wie - der, was die Mo - de streng ge -
Zau - ber bin - den wie - der, was die Mo - de streng ge -
Zau - ber bin - den wie - der, was die Mo - de streng ge .
Zau - ber bin - den wie - der, was die Mo - de streng ge -

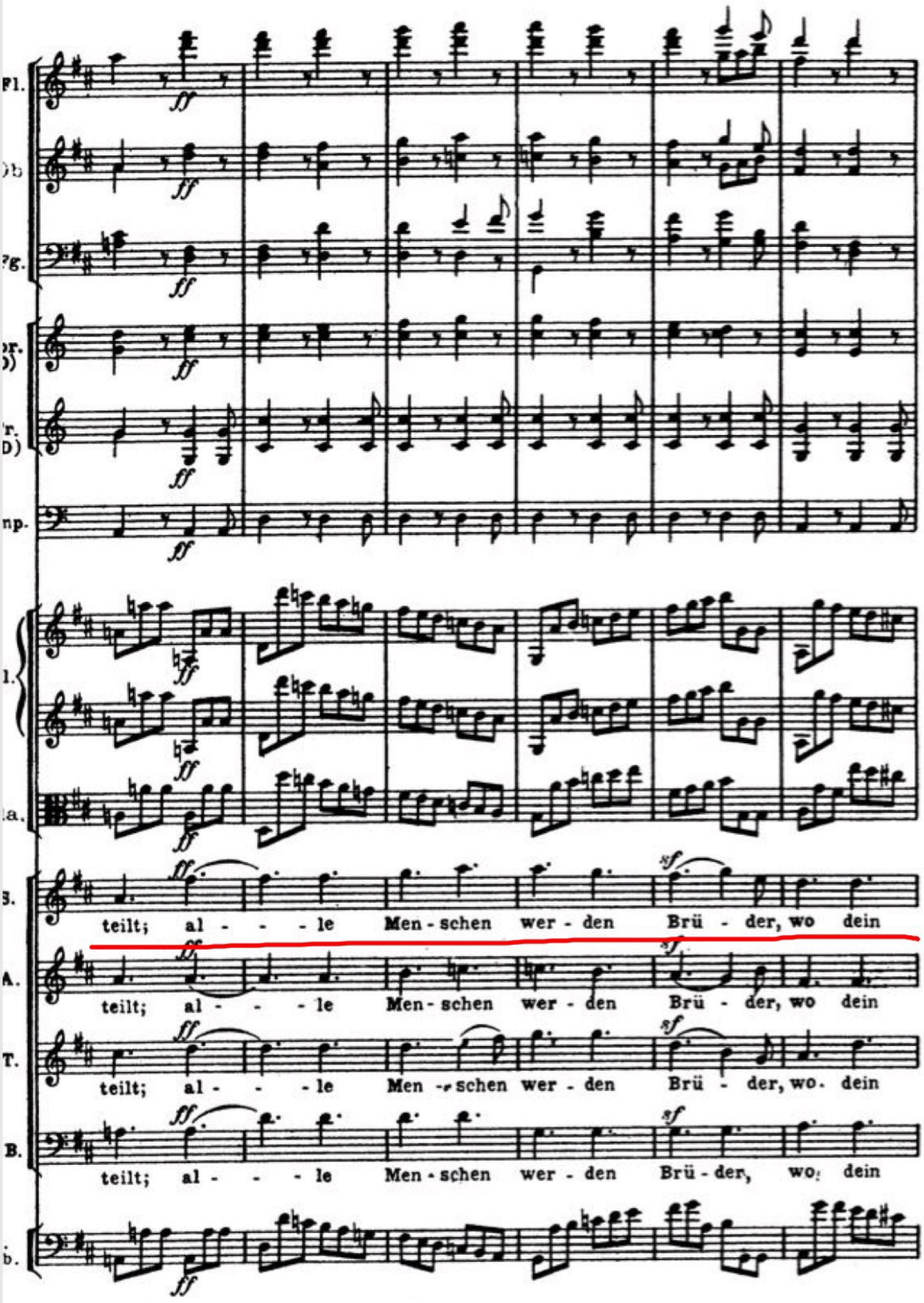
Fl.
Fg.
np.
B.
teilt; al - - - le Men - schen wer - den Brü - der, wo dein
teilt; al - - - le Men - schen wer - den Brü - der, wo dein
teilt; al - - - le Men - schen wer - den Brü - der, wo dein
teilt; al - - - le Men - schen wer - den Brü - der, wo dein

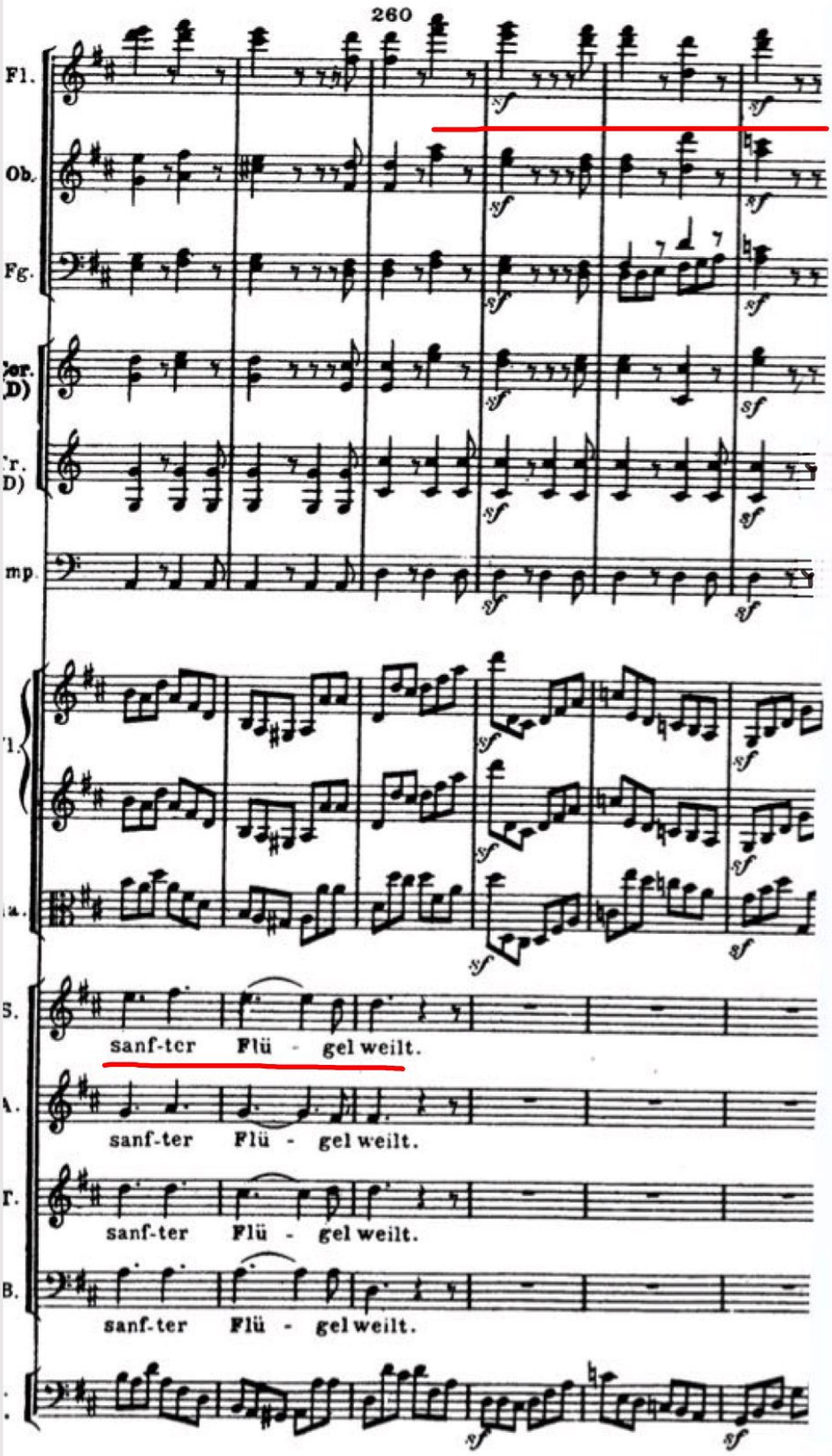
260
Fl.
Ob.
Fg.
Hr. (D)
Tr. (D)
Timp.
Vl. I
Vl. II
Va.
S.
A.
T.
B.
sanf-ter Flü - gel weilt.
sanf-ter Flü - gel weilt.
sanf-ter Flü - gel weilt.
sanf-ter Flü - gel weilt.

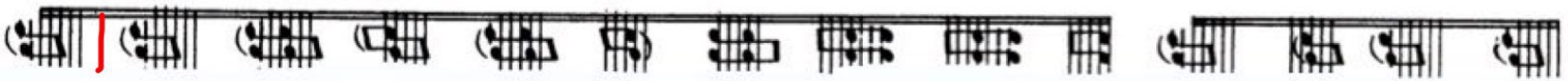

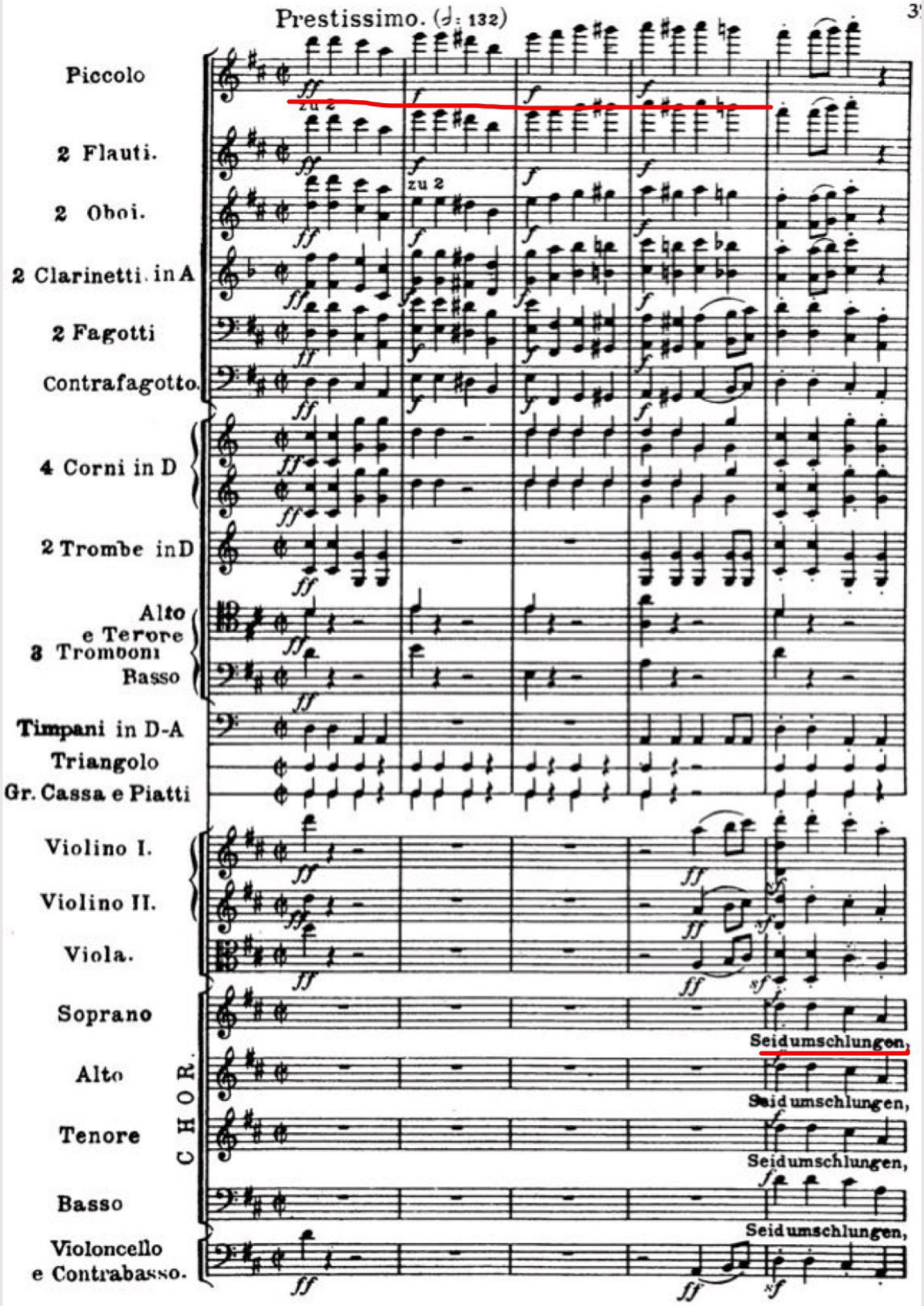
Prestissimo. (♩: 132)
Piccolo
2 Flauti.
2 Oboi.
2 Clarinetti in A
2 Fagotti
Contrafagotto.
4 Corni in D
2 Trombe in D
Alto
e Tenore
3 Tromboni
Basso
Timpani in D-A
Triangolo
Gr. Cassa e Piatti
Violino I.
Violino II.
Viola.
CHOR.
Soprano
Alto
Tenore
Basso
Violoncello
e Contrabasso.
zu 2
Seidumschlungen,

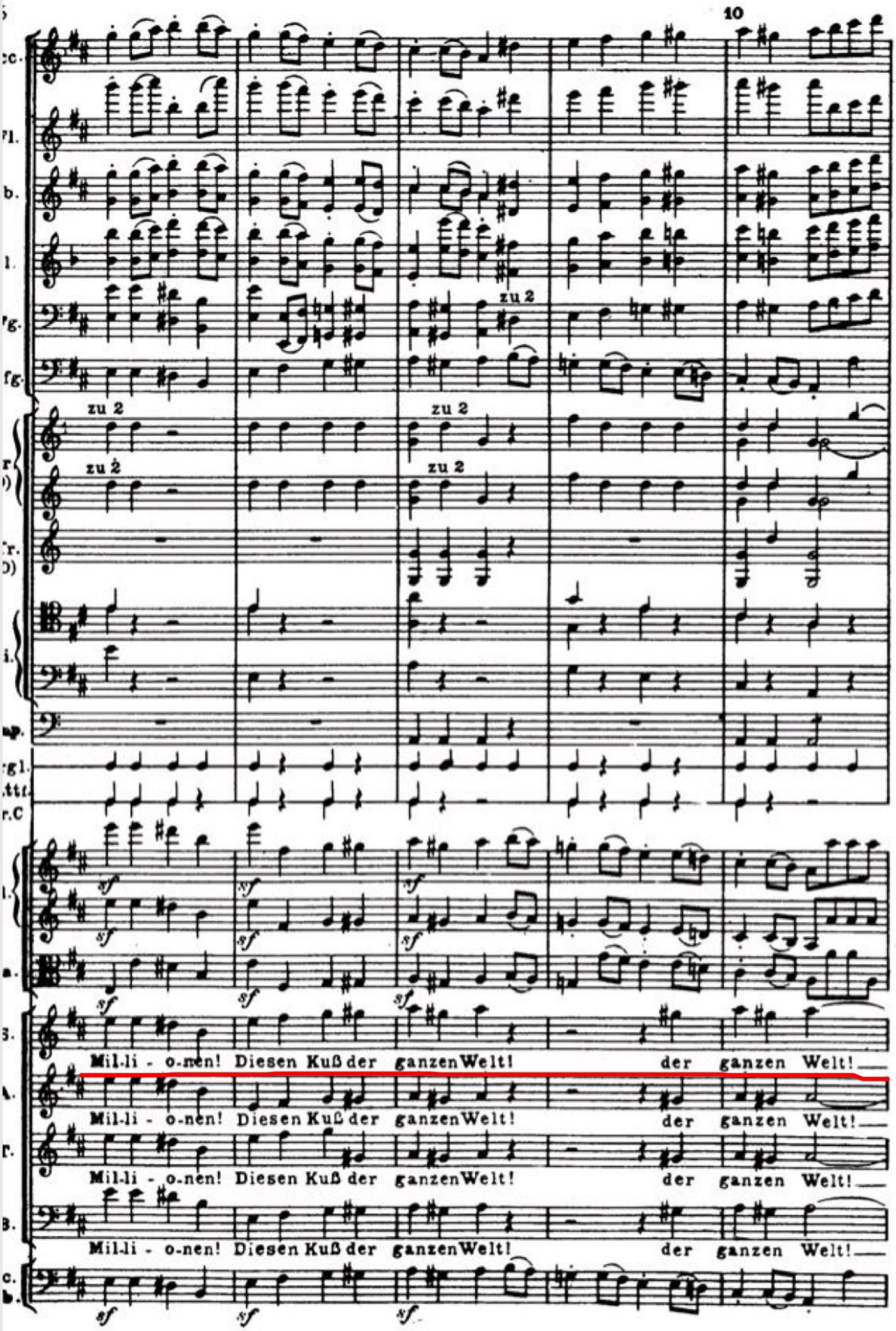
10
zu 2
zu 2
zu 2
zu 2
sf
Mil-li - o-nen! Diesen Kuß der ganzen Welt! der ganzen Welt!
Mil-li - o-nen! Diesen Kuß der ganzen Welt! der ganzen Welt!
Mil-li - o-nen! Diesen Kuß der ganzen Welt! der ganzen Welt!
Mil-li - o-nen! Diesen Kuß der ganzen Welt! der ganzen Welt!

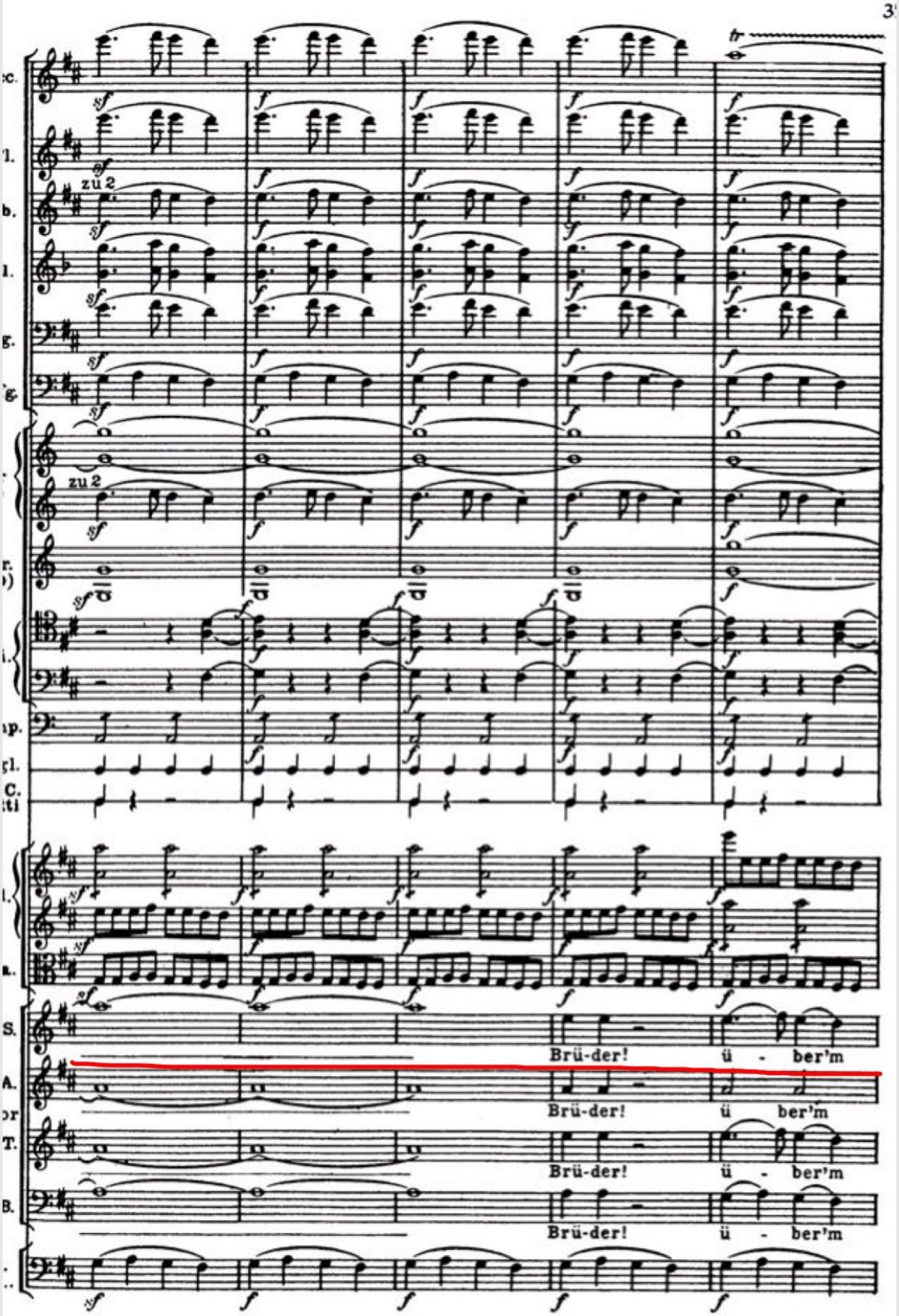
zu 2
zu 2
Brü-der! ü - ber'm
Brü-der! ü ber'm
Brü-der! ü - ber'm
Brü-der! ü - ber'm

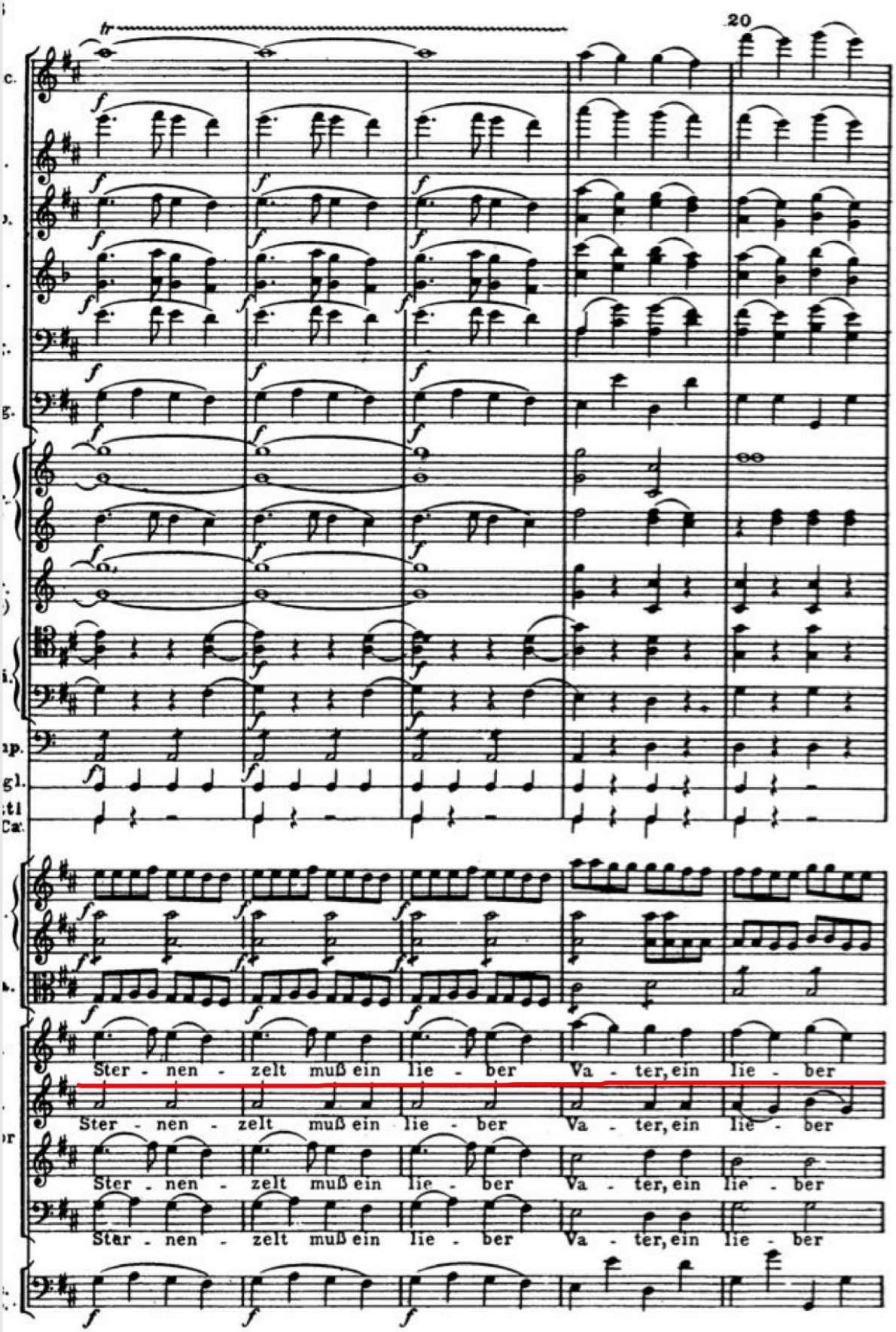
20
tr
Ster - nen - zelt muß ein lie - ber Va - ter, ein lie - ber
Ster - nen - zelt muß ein lie - ber Va - ter, ein lie - ber
Ster - nen - zelt muß ein lie - ber Va - ter, ein lie - ber
Ster - nen - zelt muß ein lie - ber Va - ter, ein lie - ber

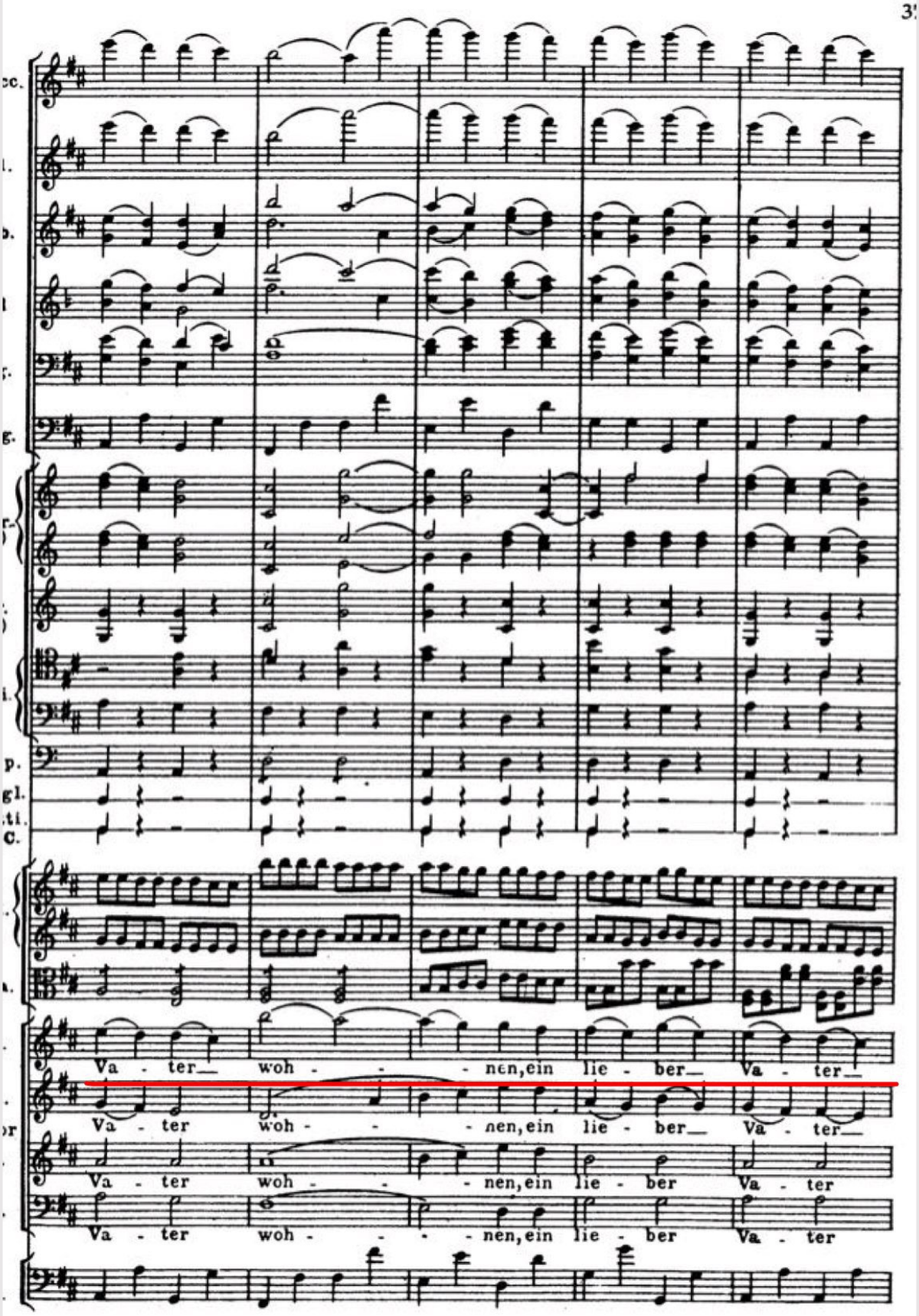
Va - ter woh - - - nen, ein lie - ber Va - ter
Va - ter woh - - - nen, ein lie - ber Va - ter
Va - ter woh - - - nen, ein lie - ber Va - ter
Va - ter woh - - - nen, ein lie - ber Va - ter

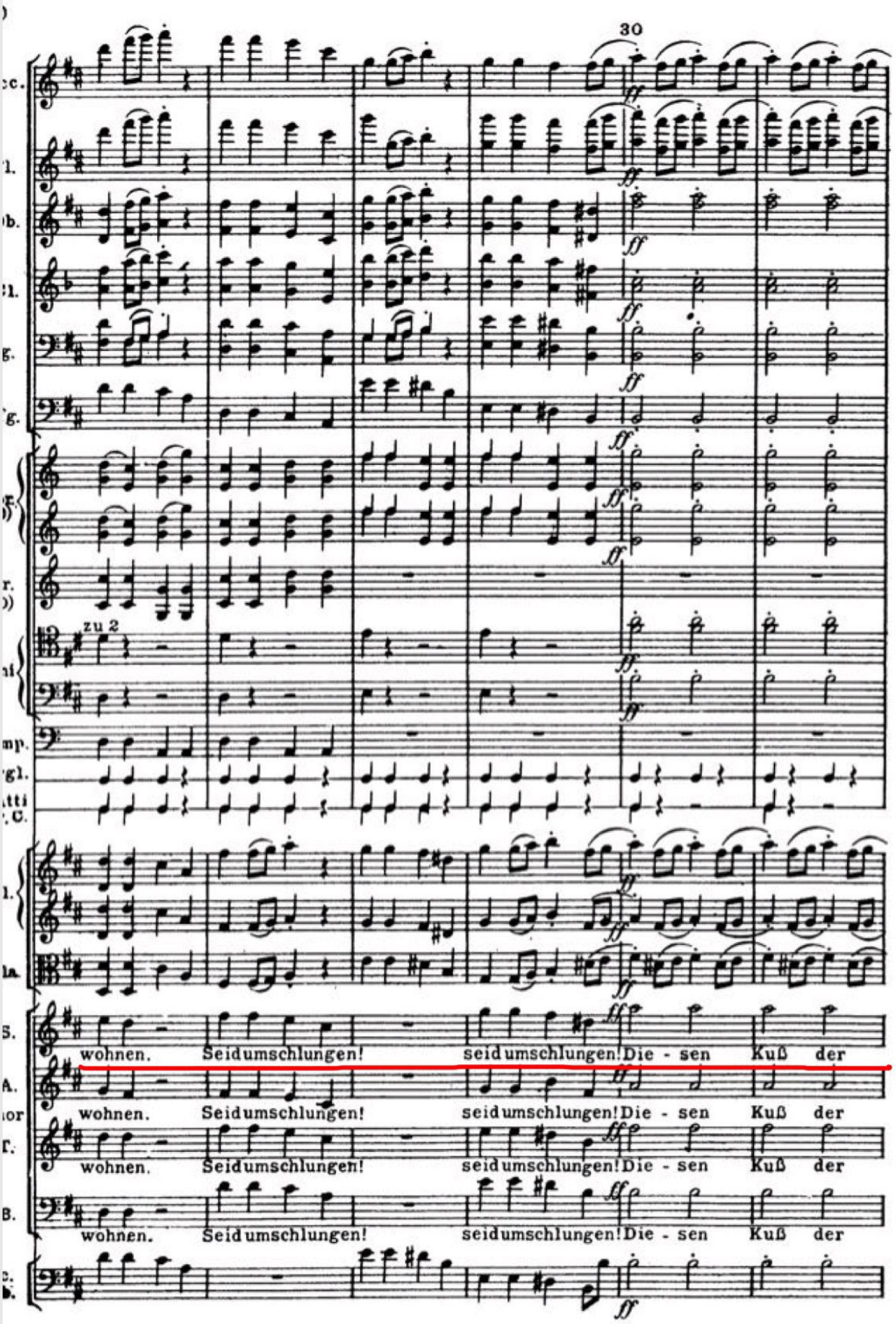
30
zu 2
wohnen. Seidumschlungen! seidumschlungen! Die - sen Kuß der
wohnen. Seidumschlungen! seidumschlungen! Die - sen Kuß der
wohnen. Seidumschlungen! seidumschlungen! Die - sen Kuß der
wohnen. Seidumschlungen! seidumschlungen! Die - sen Kuß der

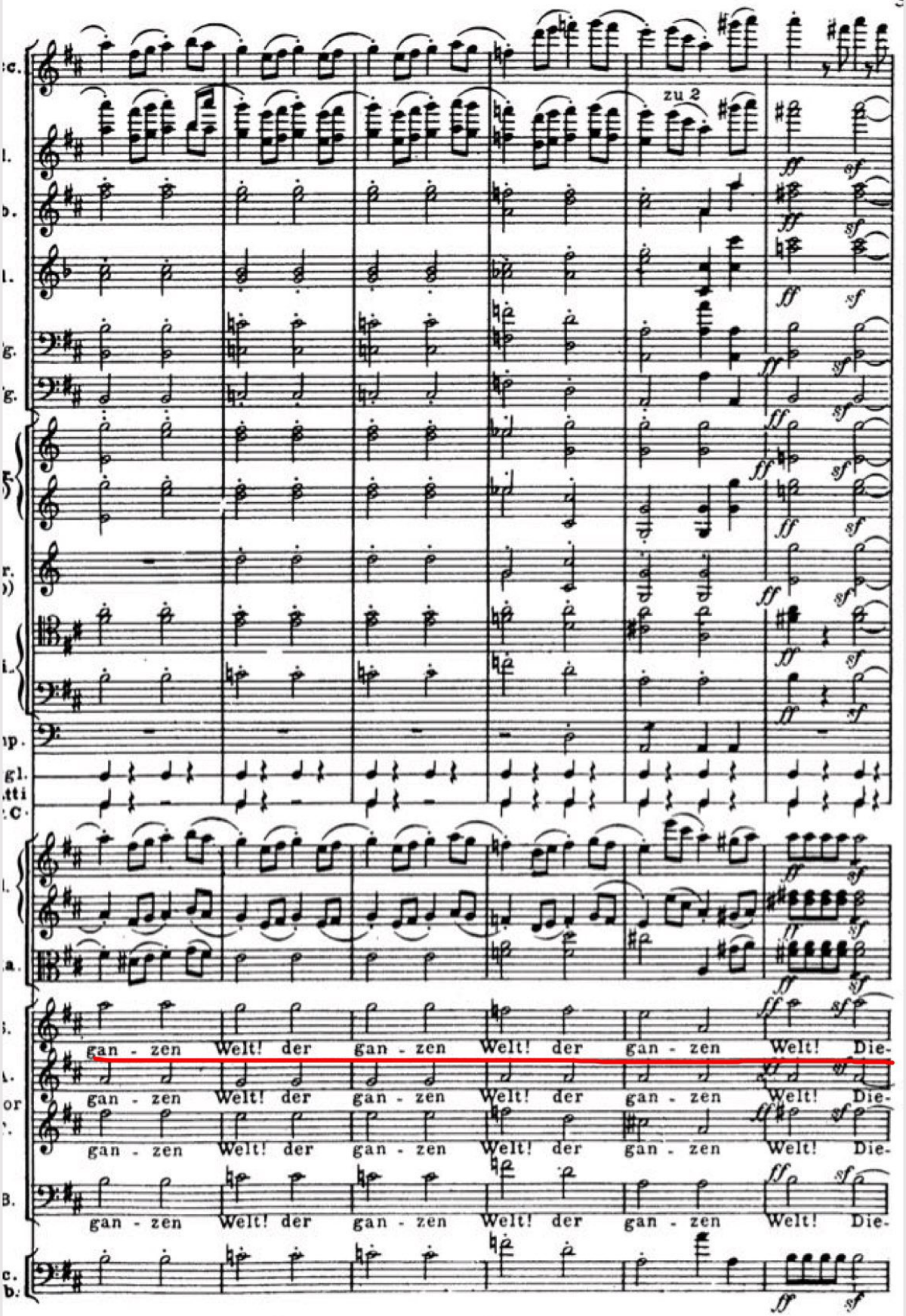
zu 2
gan - zen Welt! der gan - zen Welt! der gan - zen Welt! Die-
gan - zen Welt! der gan - zen Welt! der gan - zen Welt! Die-
gan - zen Welt! der gan - zen Welt! der gan - zen Welt! Die-
gan - zen Welt! der gan - zen Welt! der gan - zen Welt! Die-

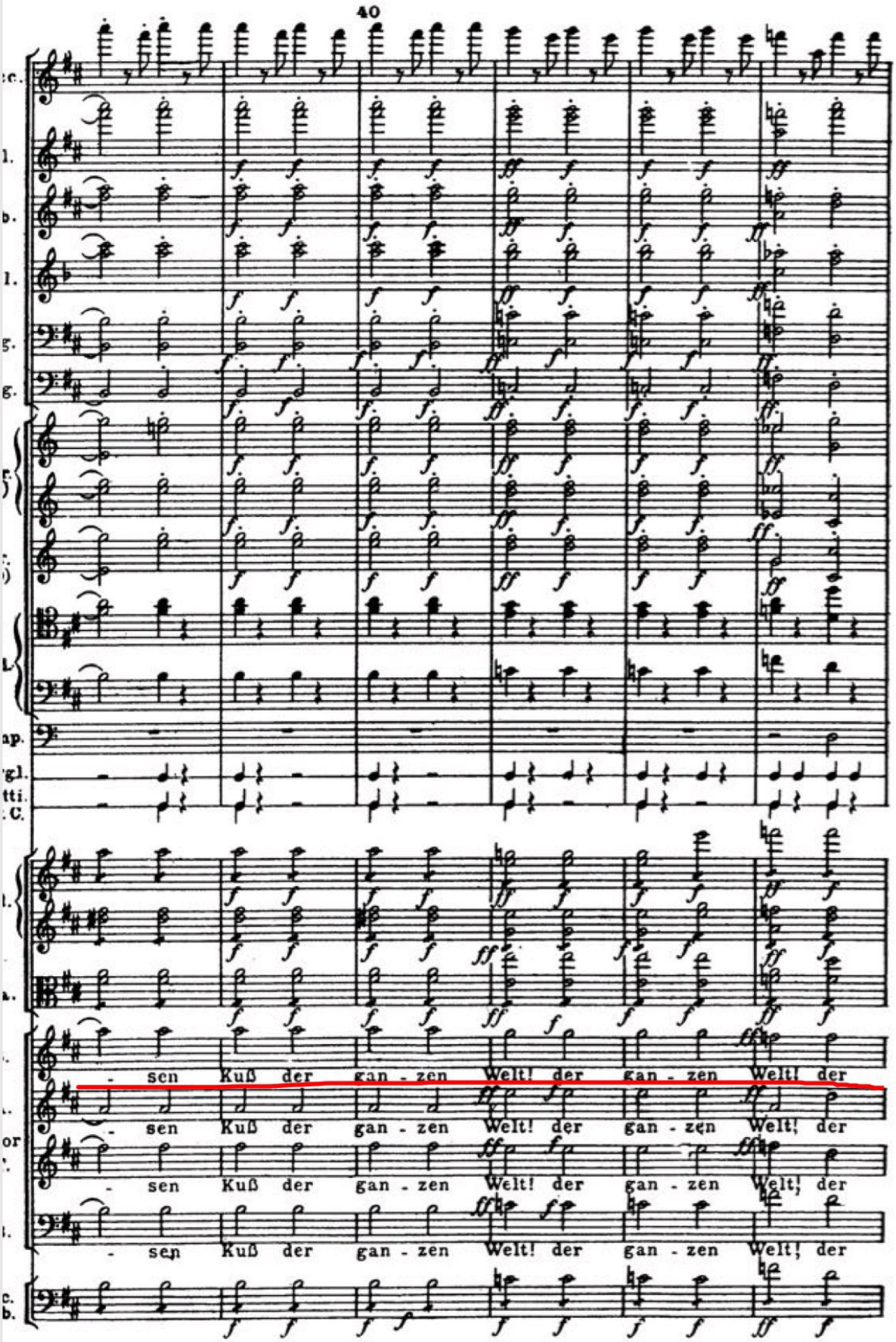
- sen Kuß der gan - zen Welt! der gan - zen Welt! der
- sen Kuß der gan - zen Welt! der gan - zen Welt! der
- sen Kuß der gan - zen Welt! der gan - zen Welt! der
- sen Kuß der gan - zen Welt! der gan - zen Welt! der

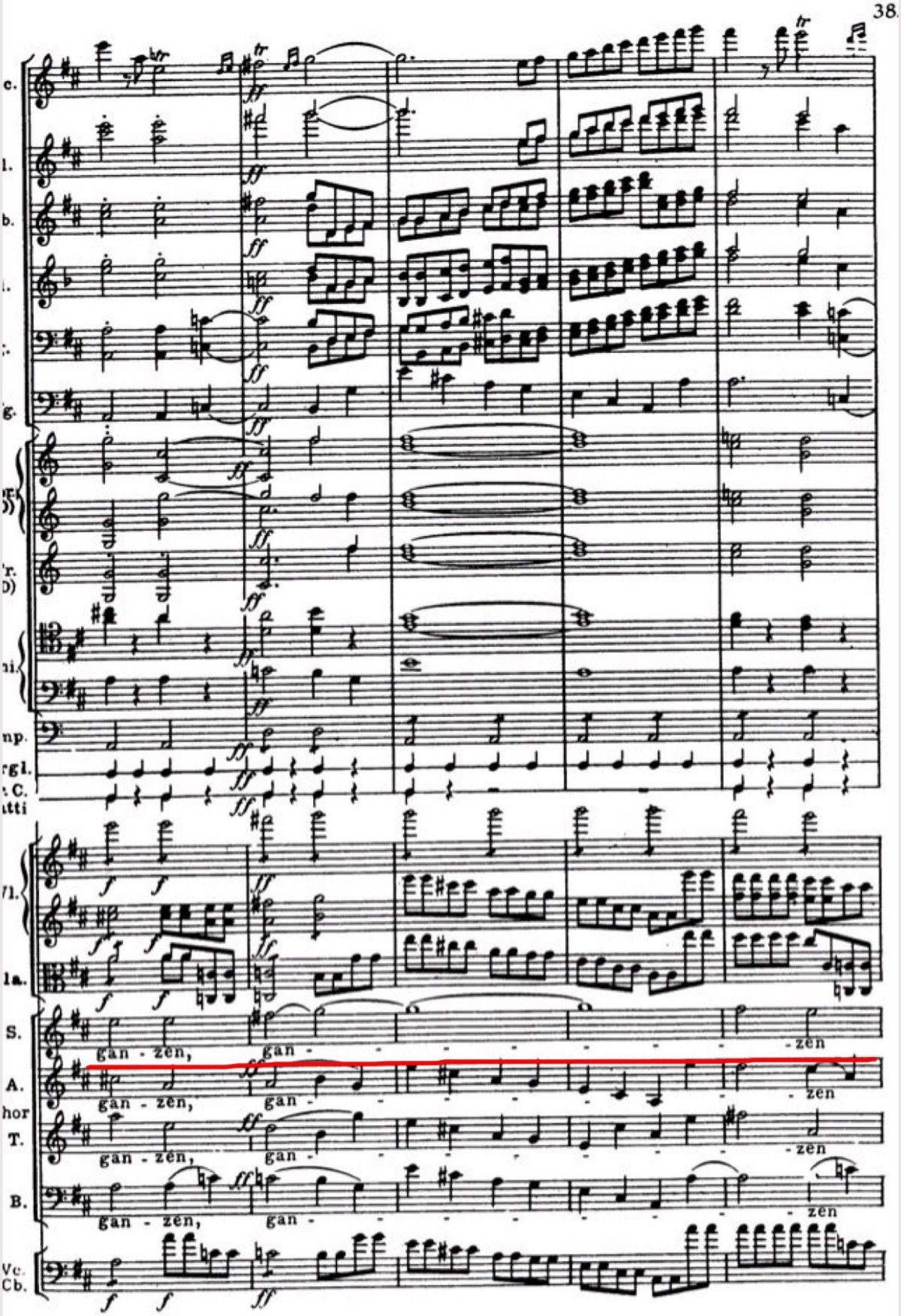
S.
gan - zen,
gan -
- zen
A.
gan - zen,
gan -
- zen
T.
gan - zen,
gan -
- zen
B.
gan - zen,
gan -
- zen

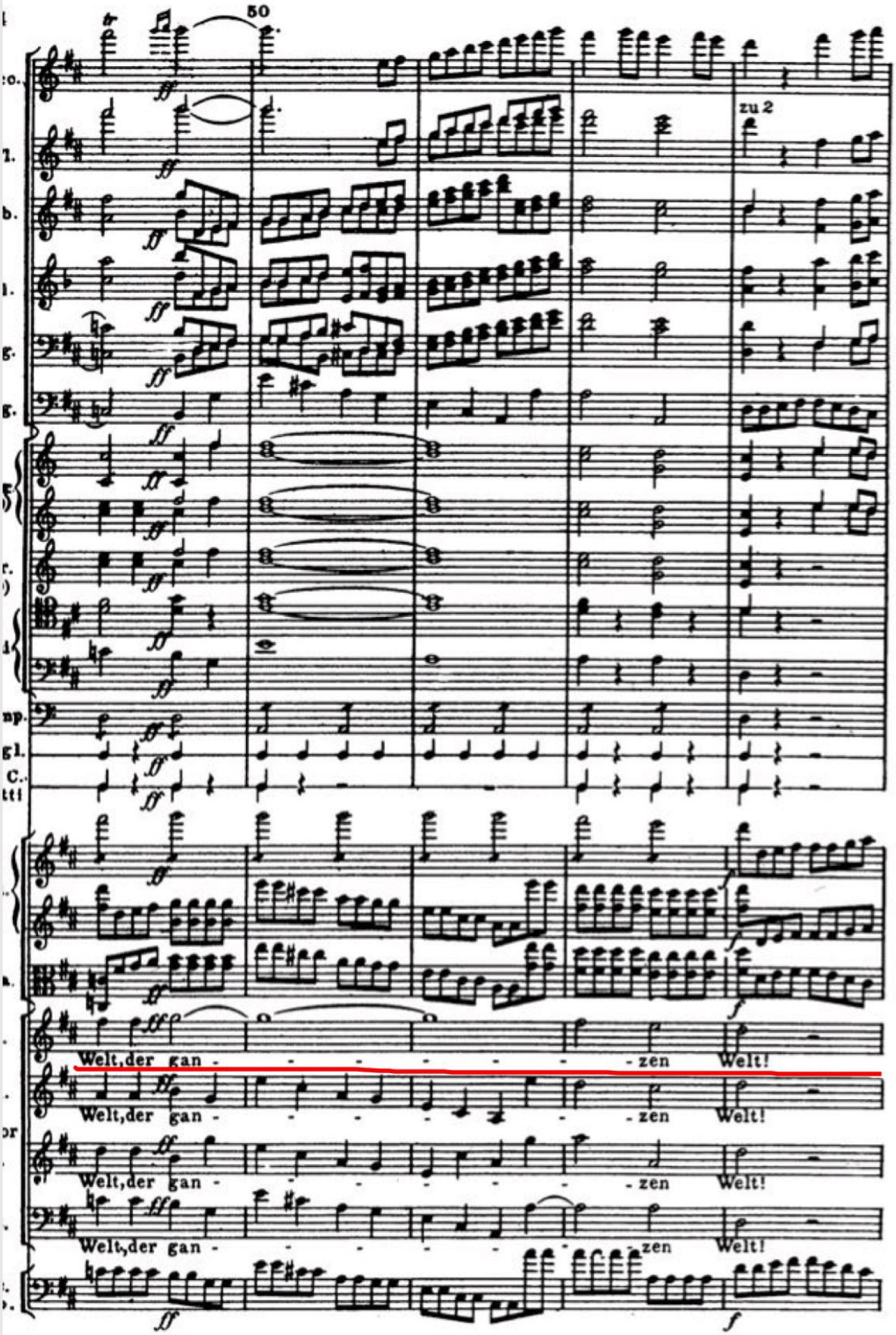
50
zu 2
Welt, der gan - - - - - - - - zen Welt!
Welt, der gan - - - - - - - - zen Welt!
Welt, der gan - - - - - - - - zen Welt!
Welt, der gan - - - - - - - - zen Welt!

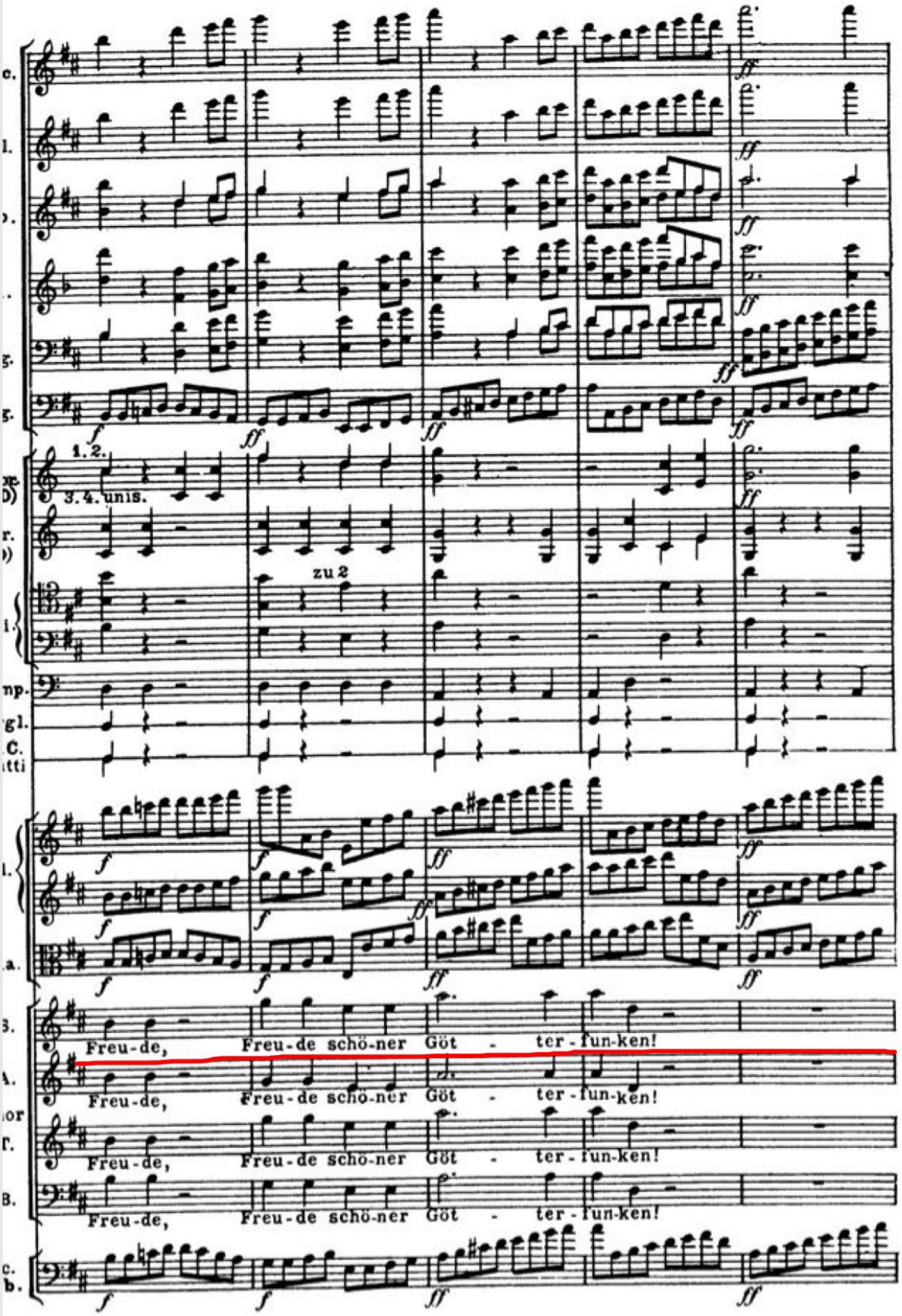
1. 2.
3. 4. unis.
zu 2
Freu-de, Freu-de schö-ner Göt - ter - fun-ken!
Freu-de, Freu-de schö-ner Göt - ter - fun-ken!
Freu-de, Freu-de schö-ner Göt - ter - fun-ken!
Freu-de, Freu-de schö-ner Göt - ter - fun-ken!

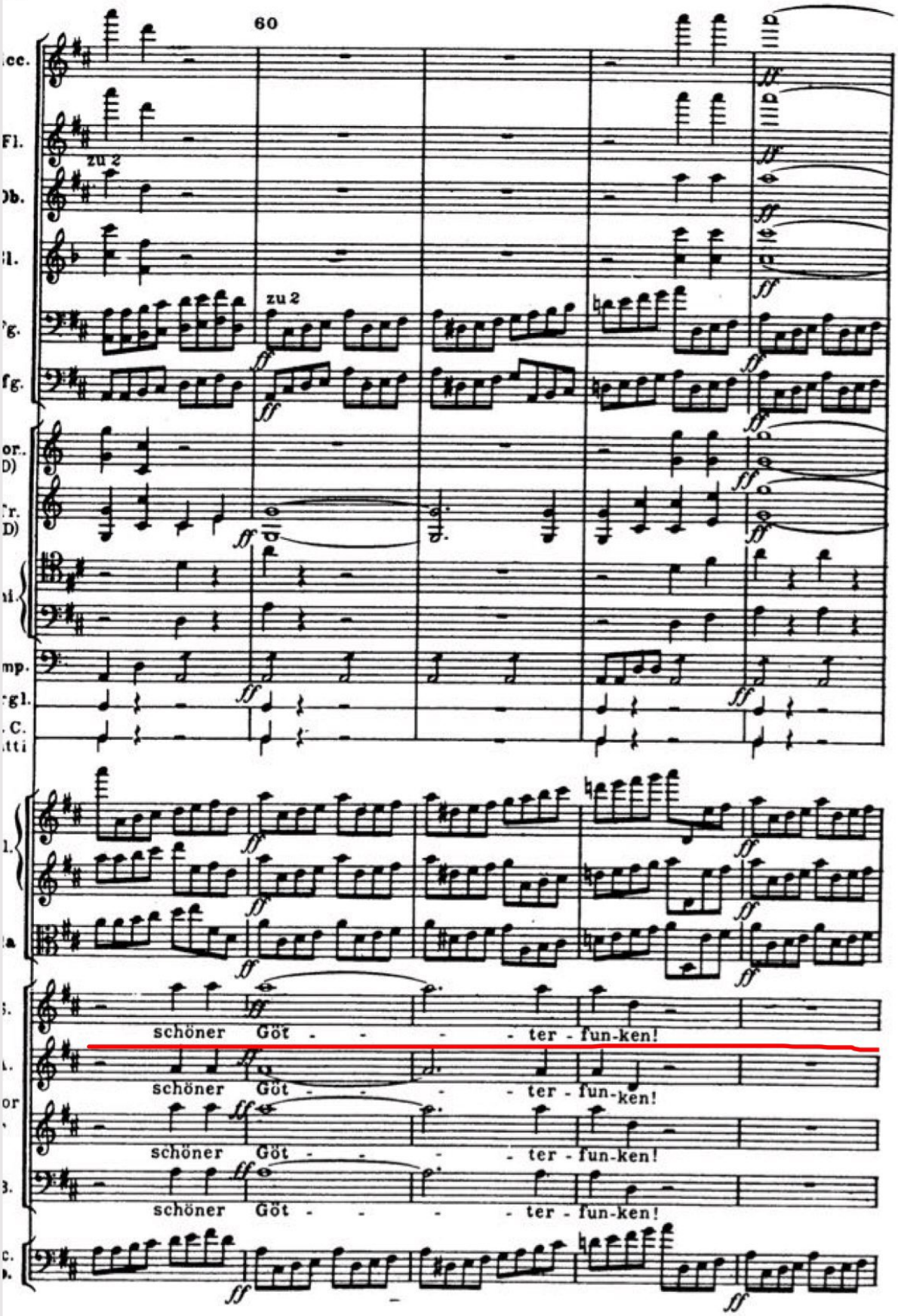
60
zu 2
zu 2
schöner Göt - - - - ter - fun-ken!
schöner Göt - - - - ter - fun-ken!
schöner Göt - - - - ter - fun-ken!
schöner Göt - - - - ter - fun-ken!

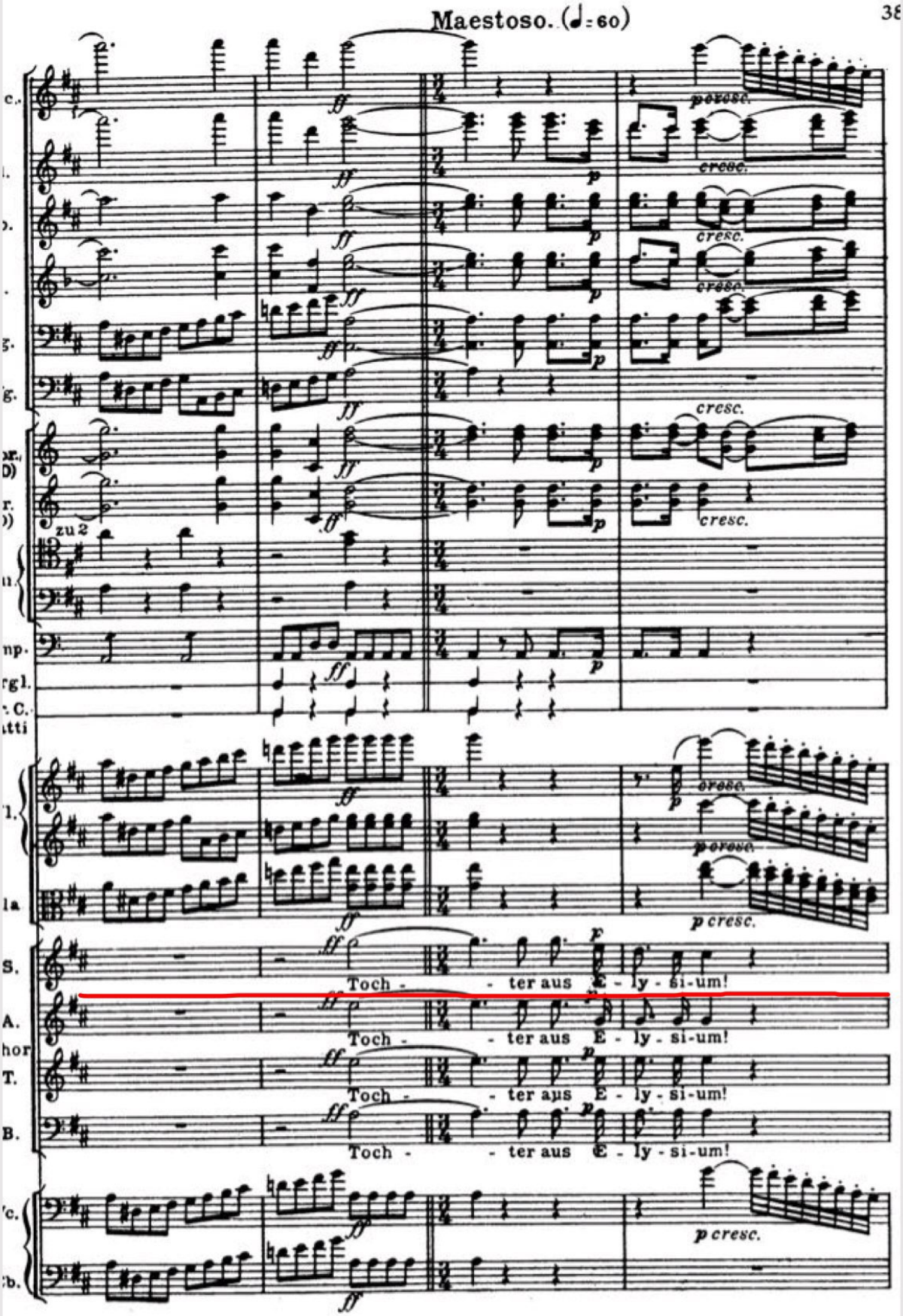
Maestoso. (♩= 60)
zu 2
Toch - - ter aus E - ly - si-um!
Toch - - ter aus E - ly - si-um!
Toch - - ter aus E - ly - si-um!
Toch - - ter aus E - ly - si-um!
cresc.
p cresc.

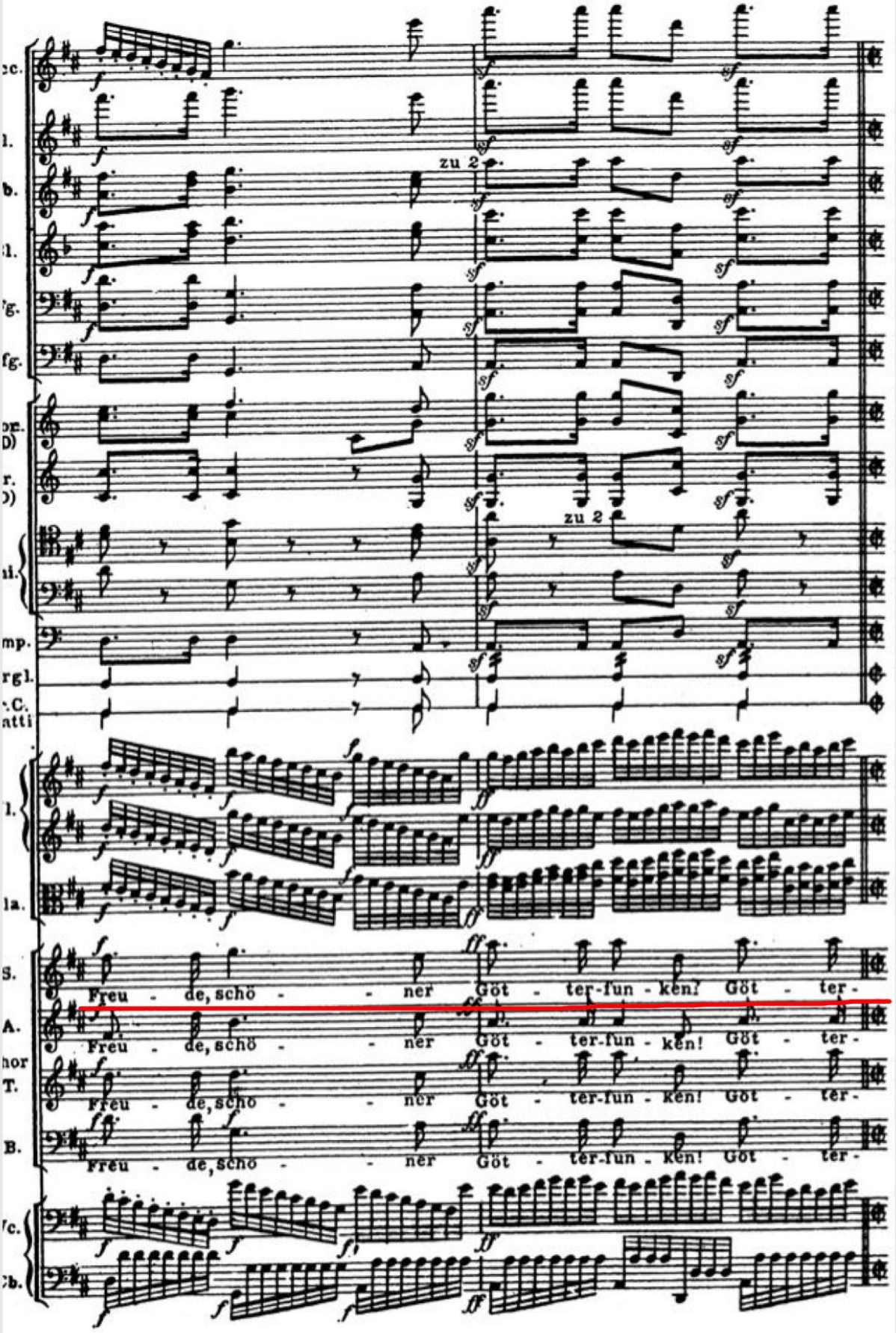
zu 2
zu 2
Freu - de, schö - - ner Göt - ter-fun - ken! Göt - ter-
Freu - de, schö - - ner Göt - ter-fun - ken! Göt - ter-
Freu - de, schö - - ner Göt - ter-fun - ken! Göt - ter-
Freu - de, schö - - ner Göt - ter-fun - ken! Göt - ter-

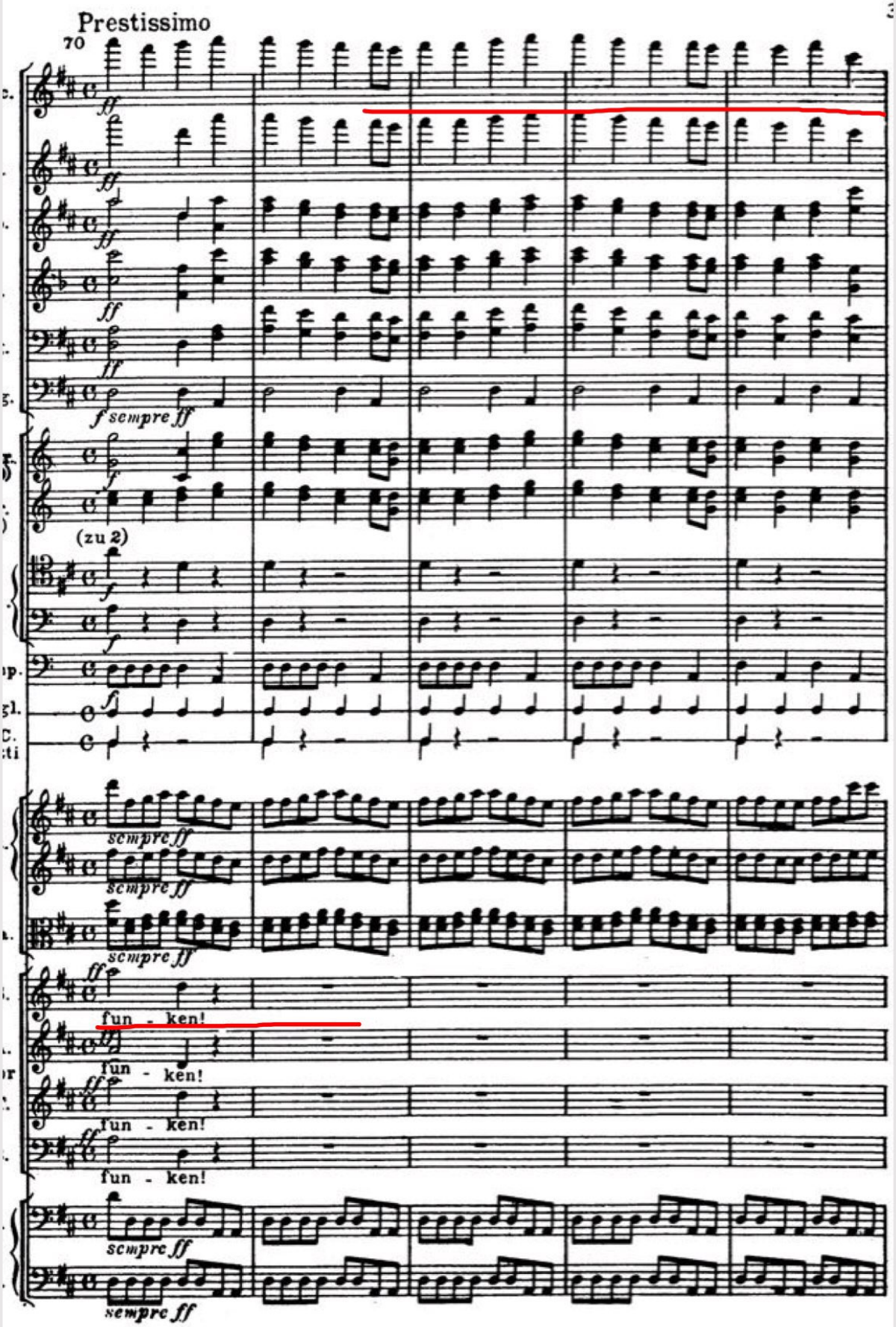
Prestissimo
70
ff
f sempre ff
(zu 2)
sempre ff
fun - ken!
fun - ken!
fun - ken!
fun - ken!
sempre ff
sempre ff

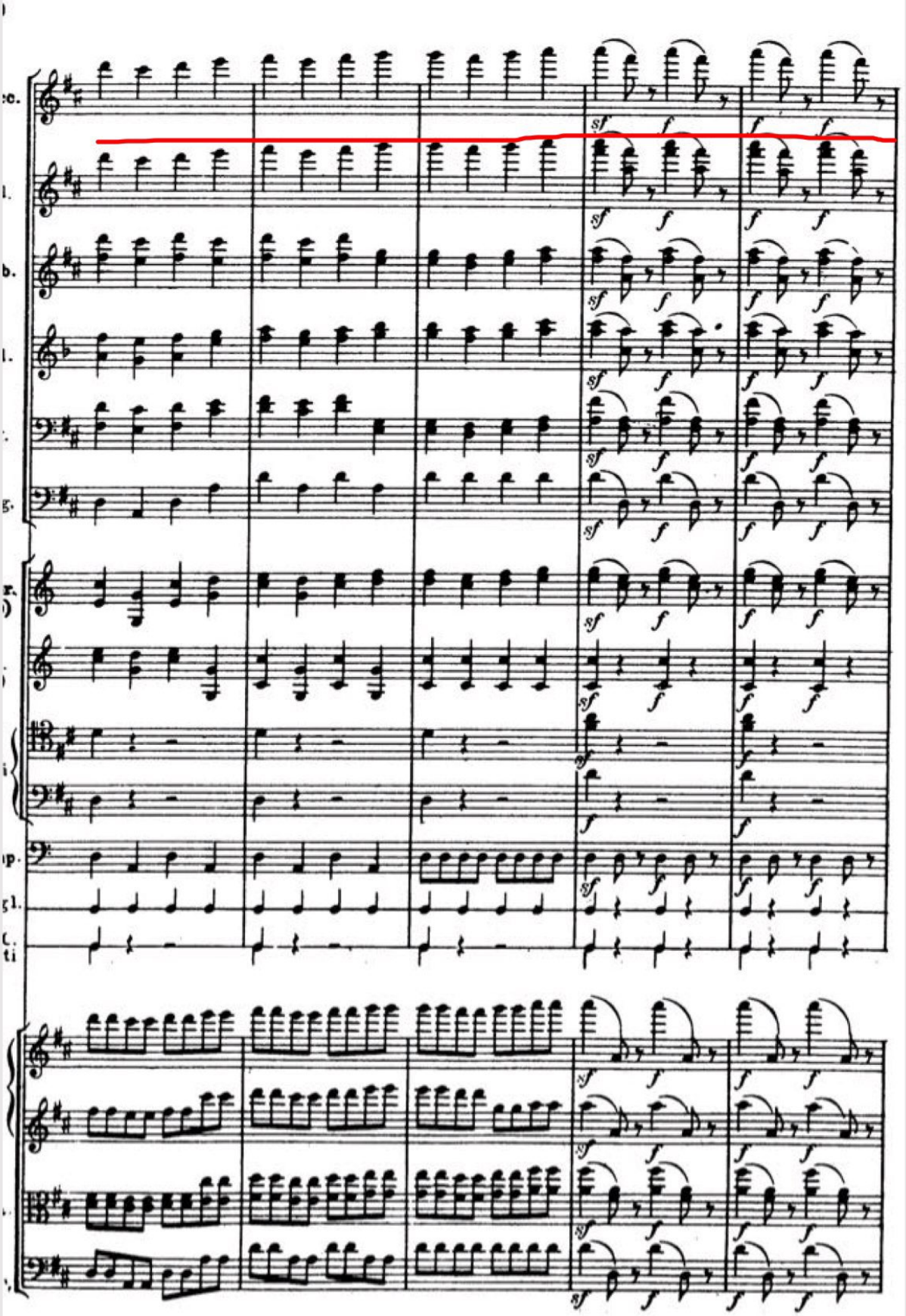

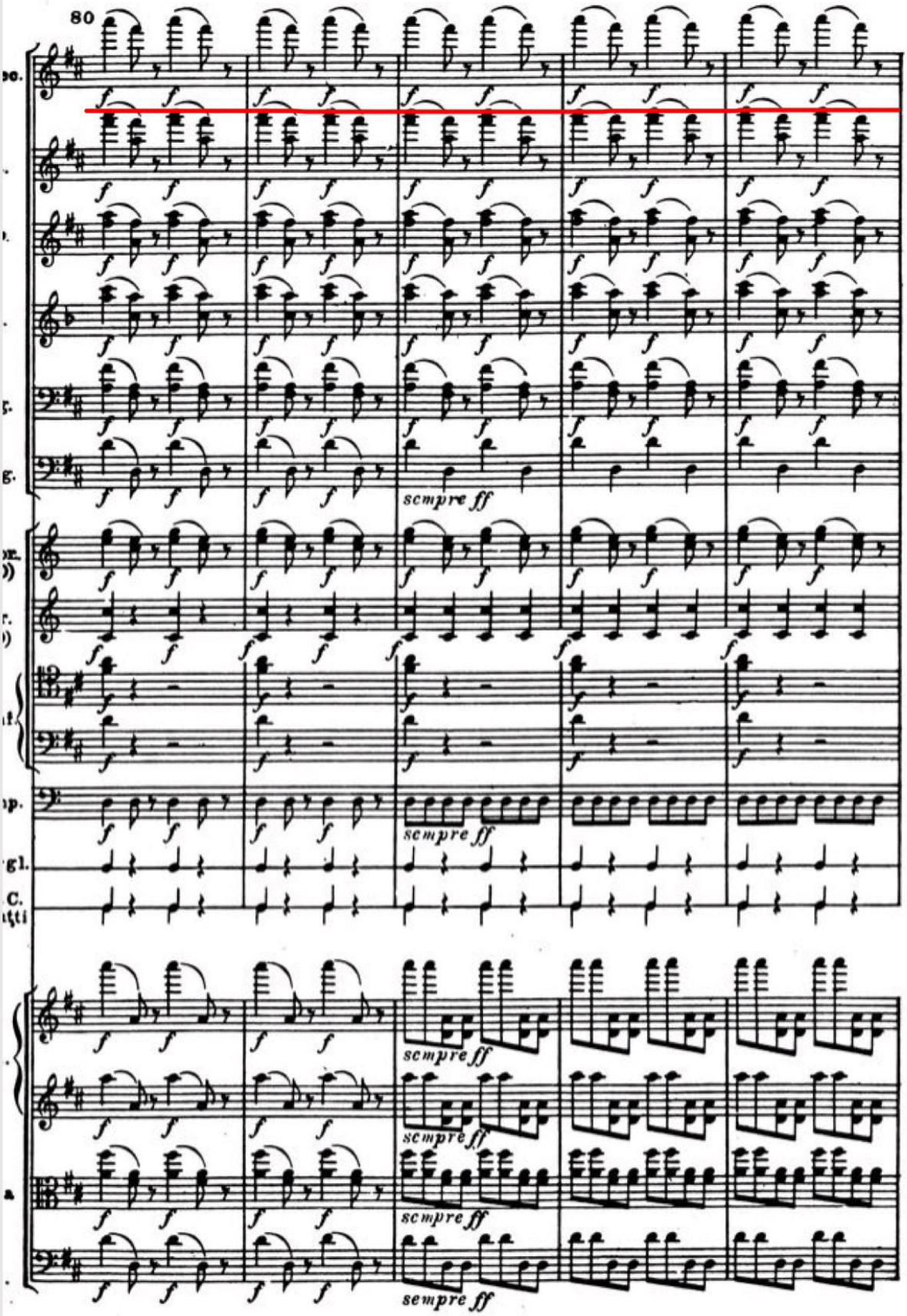
80
sempre ff
sempre ff
sempre ff
sempre ff
sempre ff
sempre ff

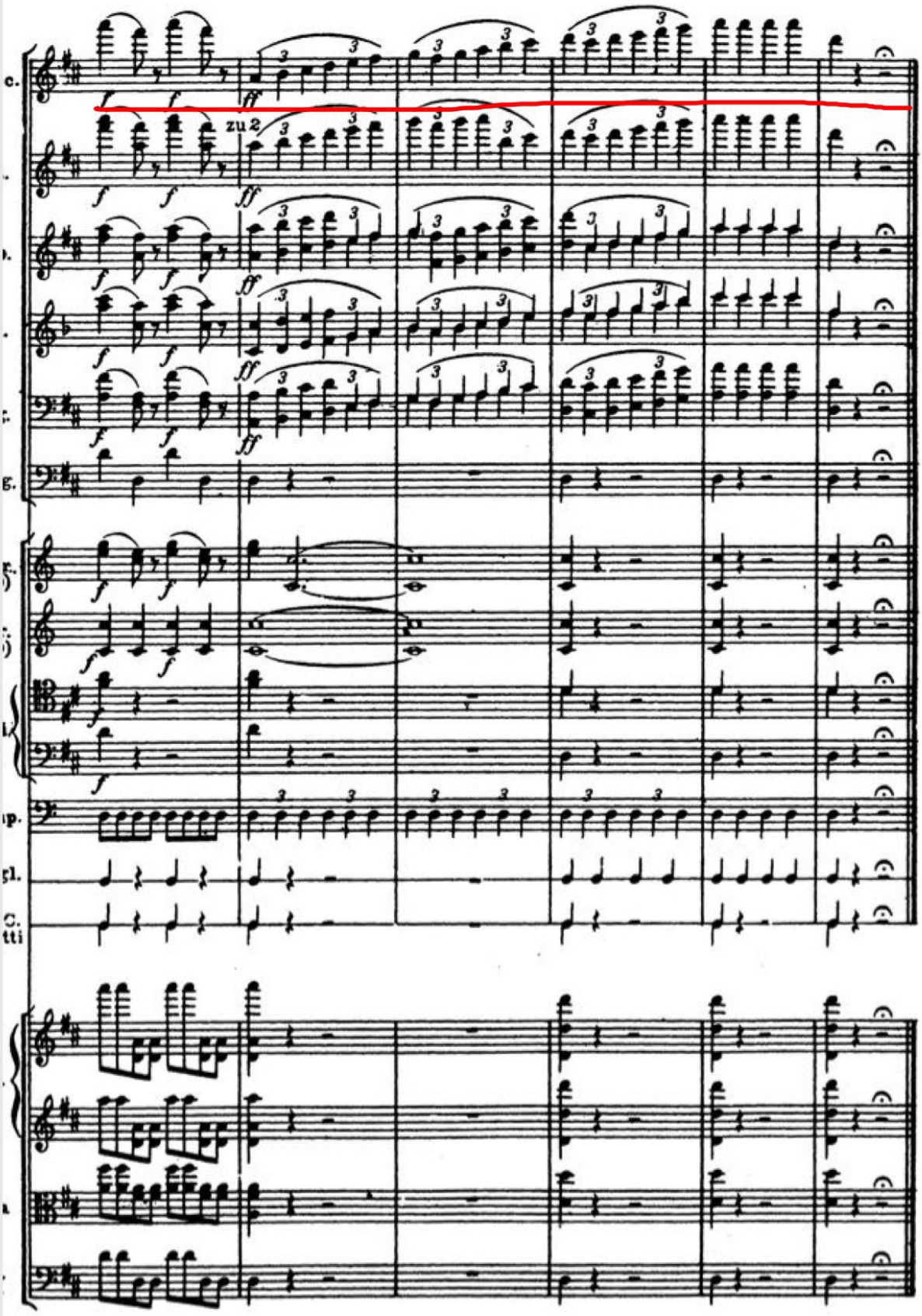
zu 2

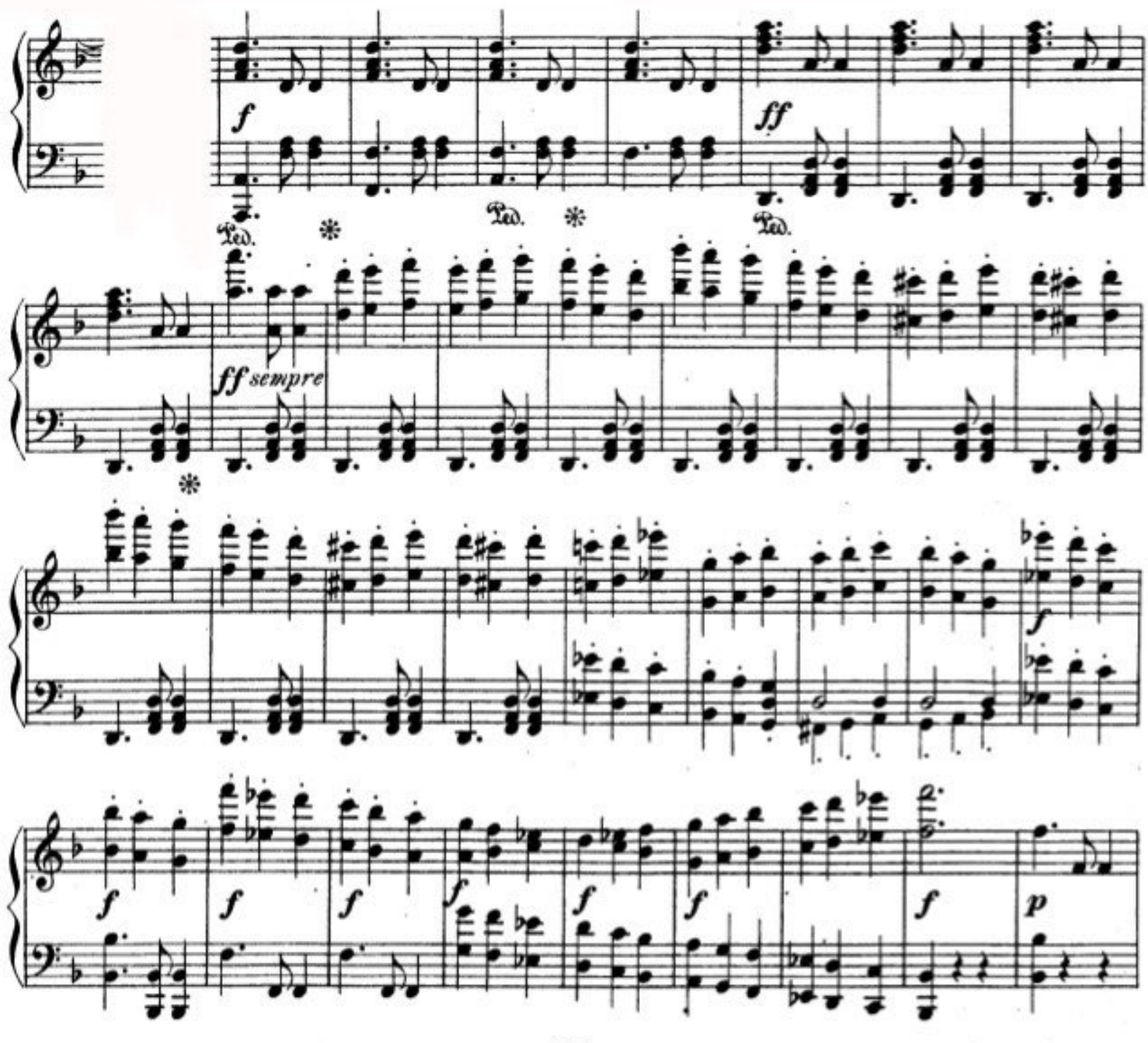
f
ff
Ped.
Ped.
Ped.
ff sempre
f
f
f
f
f
f
f
f
f
p

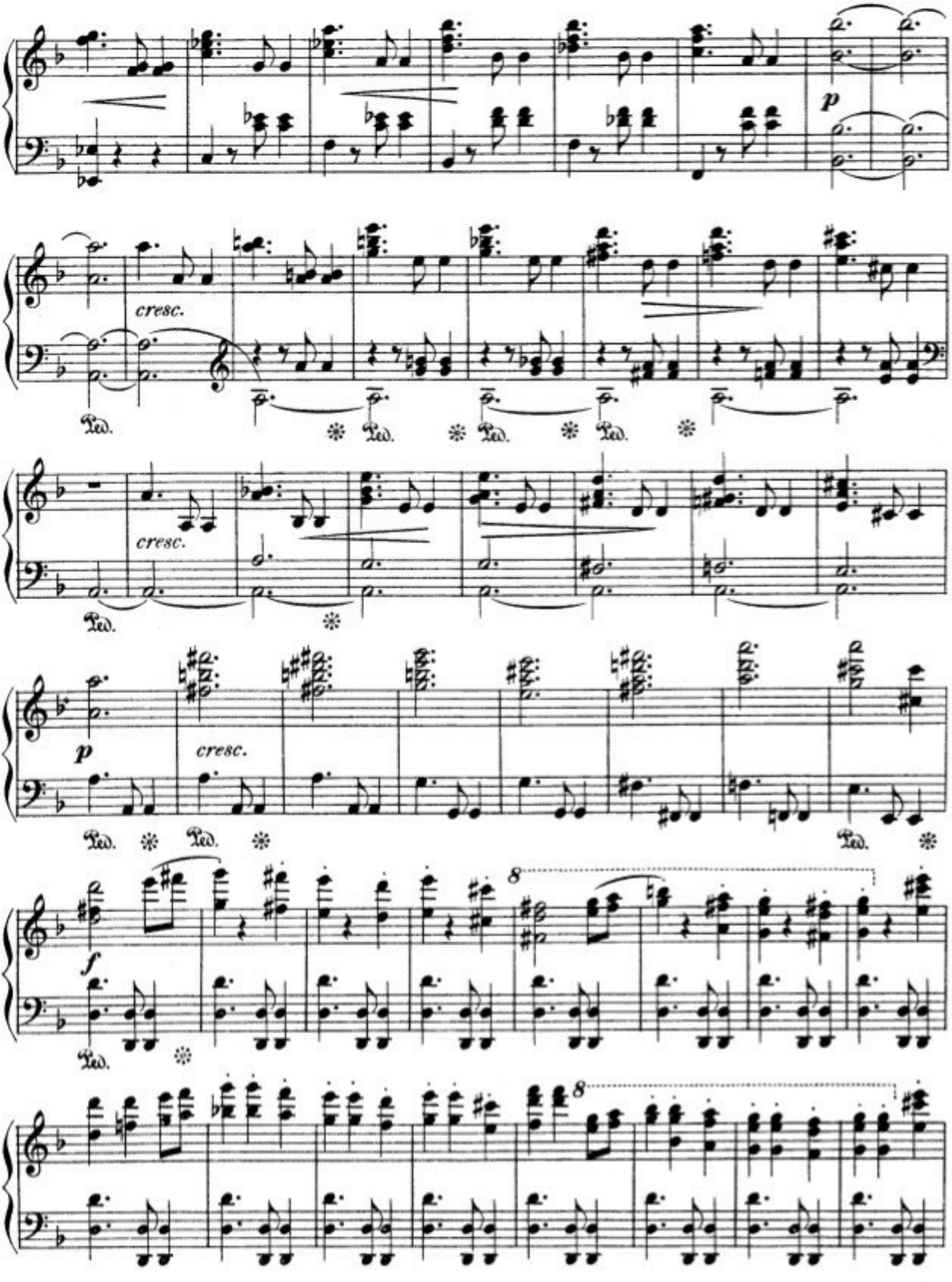
p
cresc.
Ped.
cresc.
Ped.
p
cresc.
Ped.
Ped.
Ped.
f
8
Ped.
8

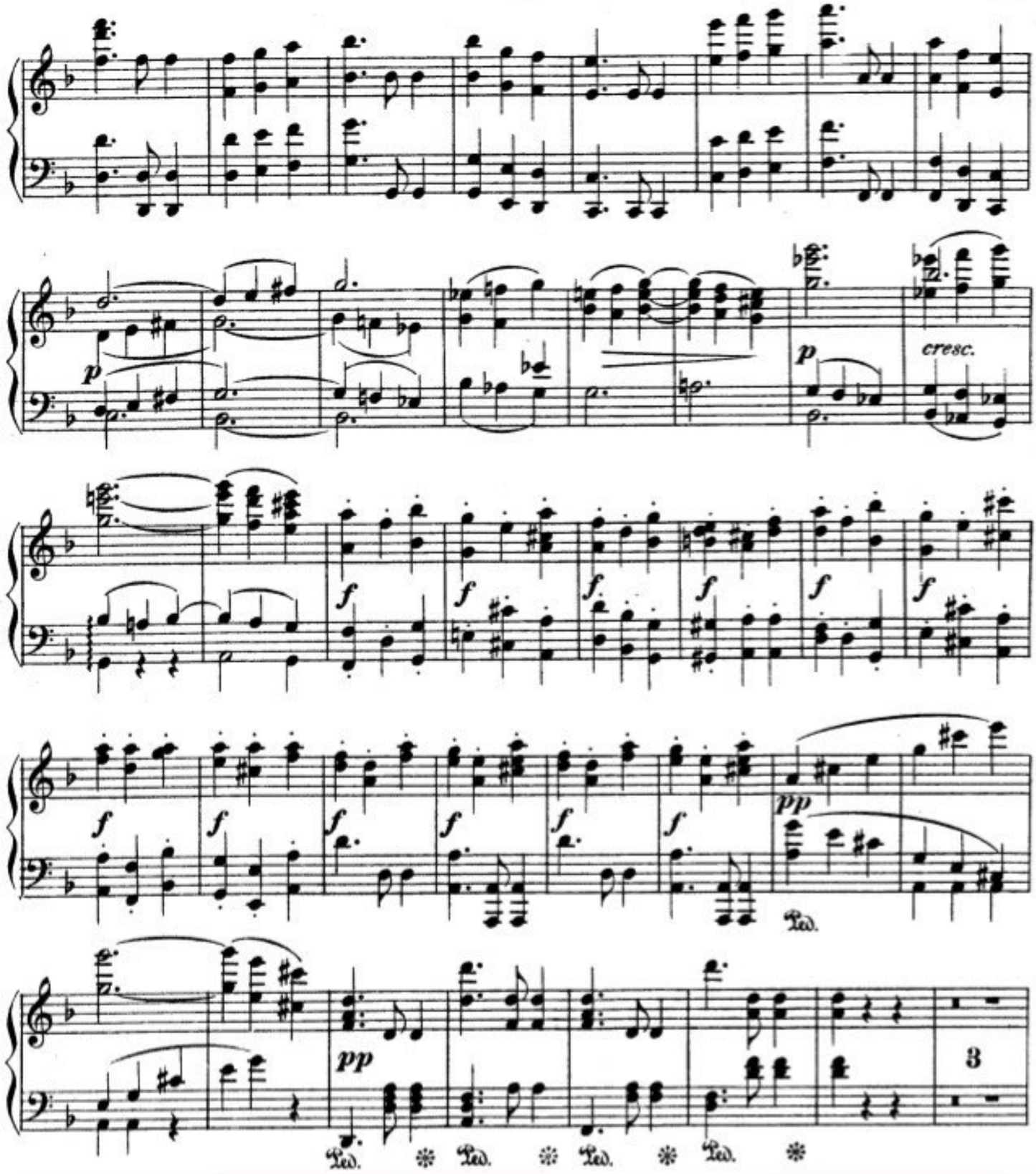
p
cresc.
p
f
f
f
f
f
f
f
f
f
f
f
f
pp
Ped.
pp
3
Ped.
Ped.
Ped.
Ped.

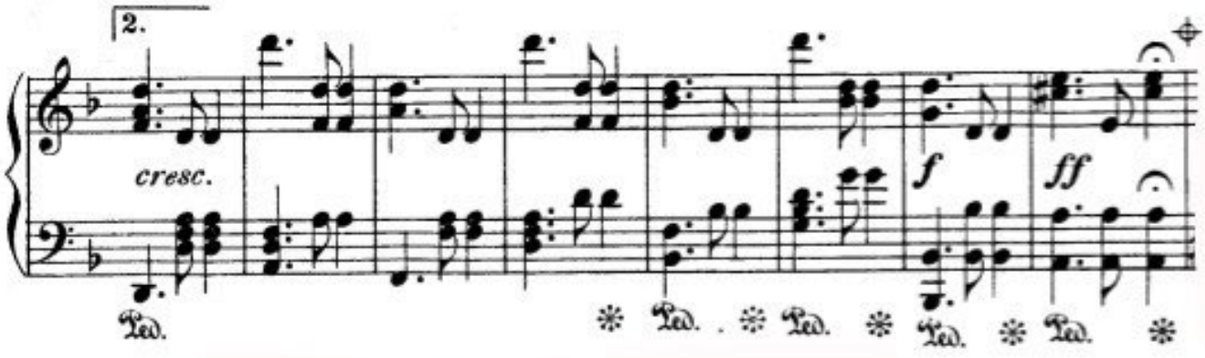
2.
cresc.
f
ff
Ped.
Ped.
Ped.
Ped.
Ped.
Ped.

CODA.

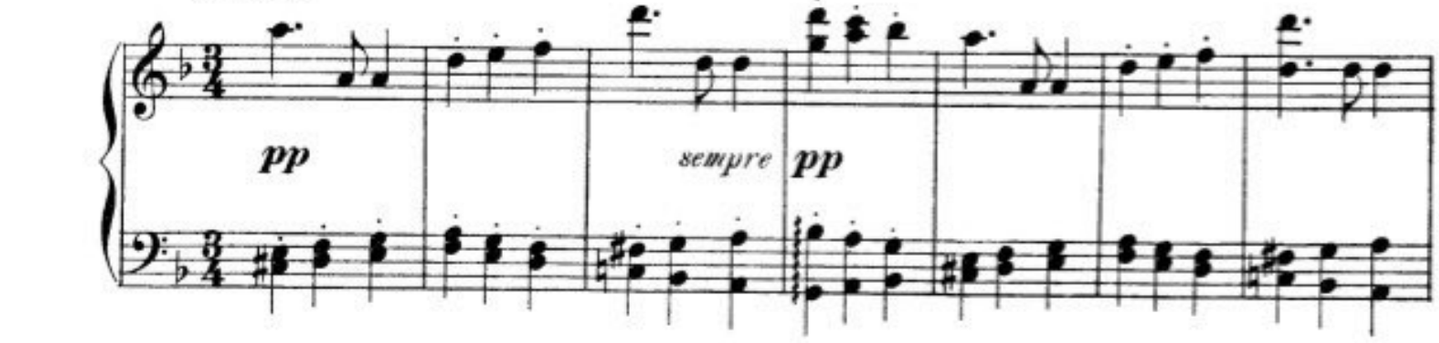

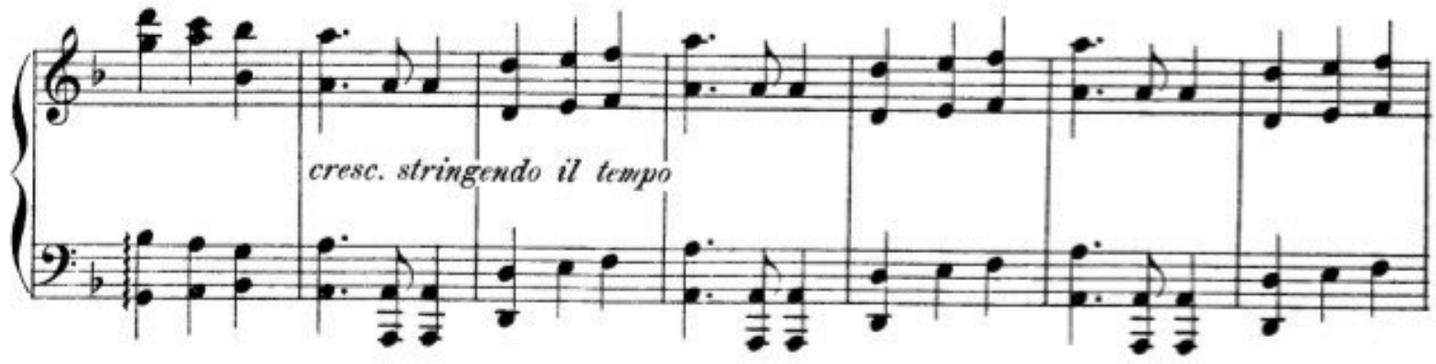

Presto.

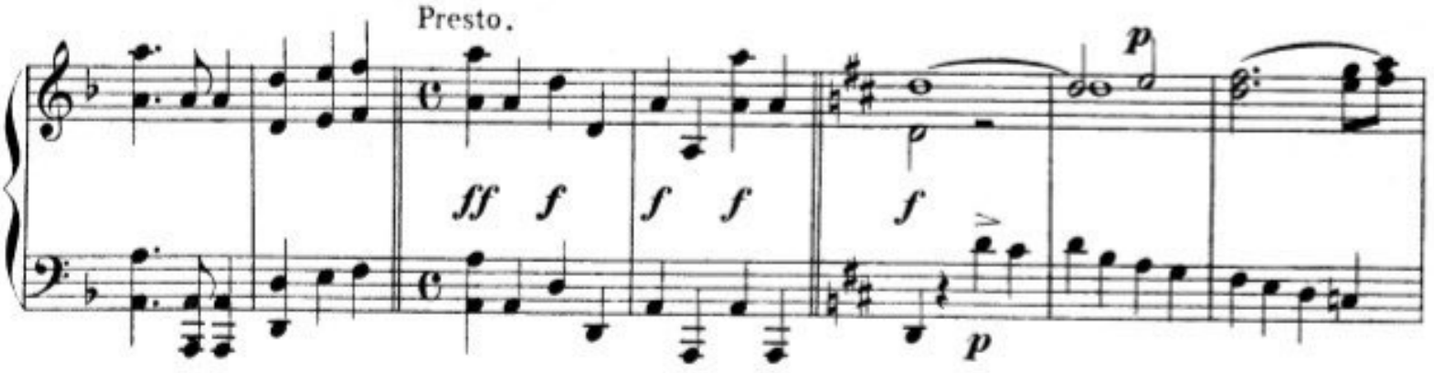

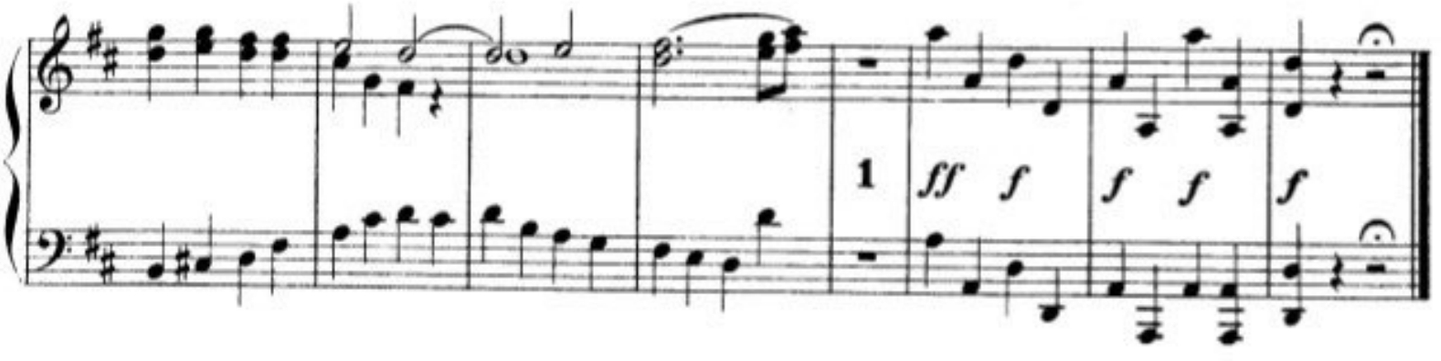

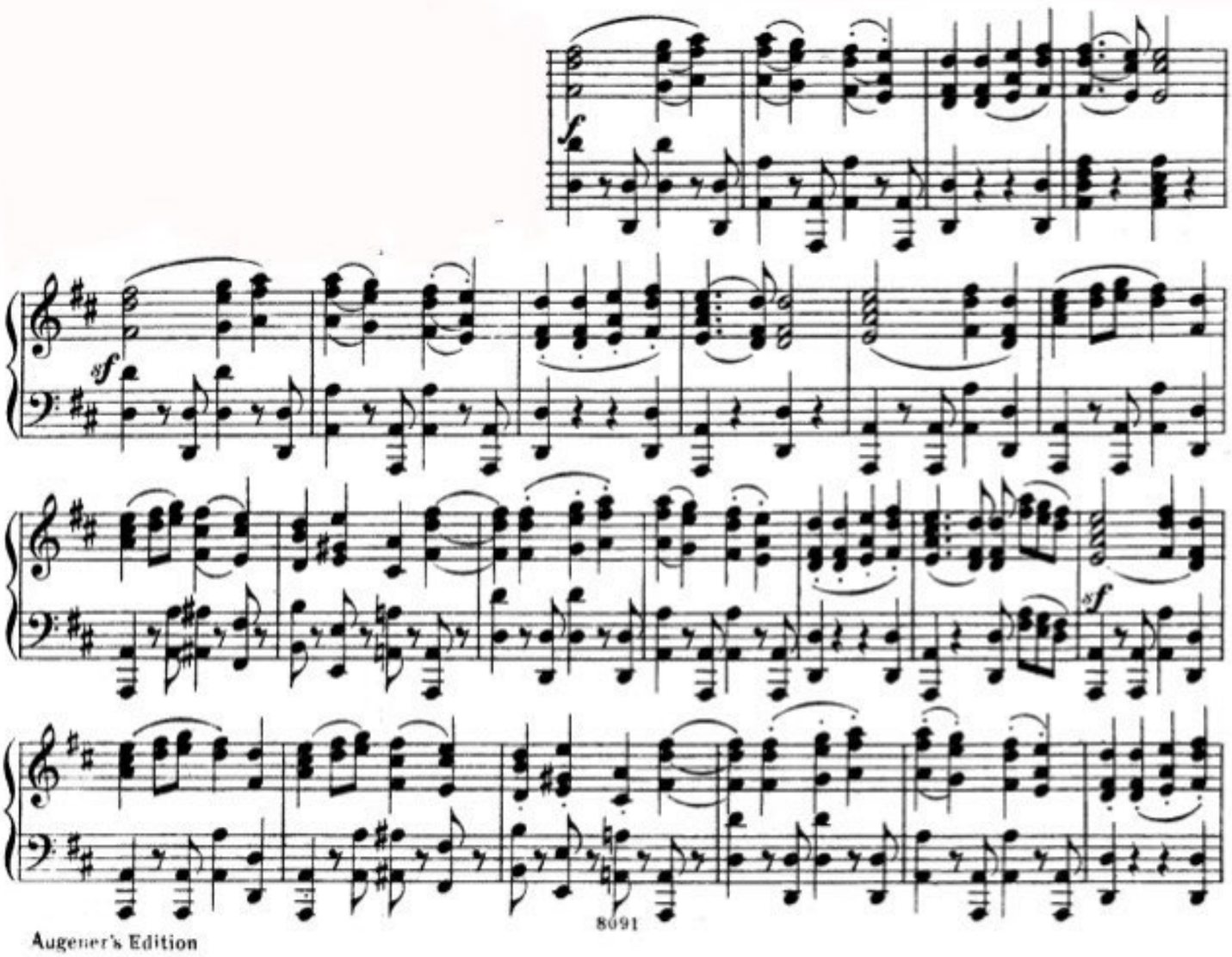

Augener's Edition

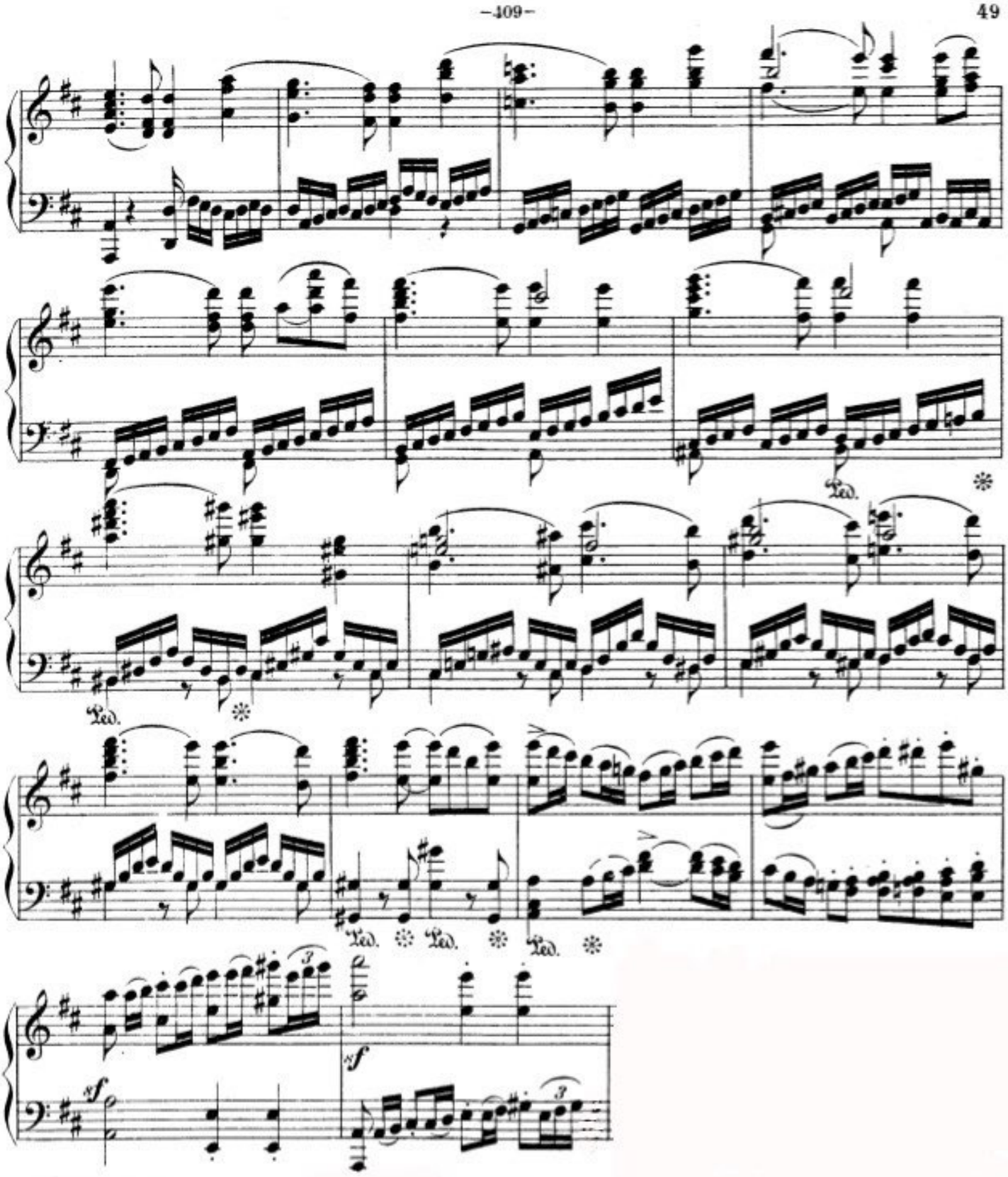
Ped.
Ped.
Ped.
Ped.
Ped.
sf
sf

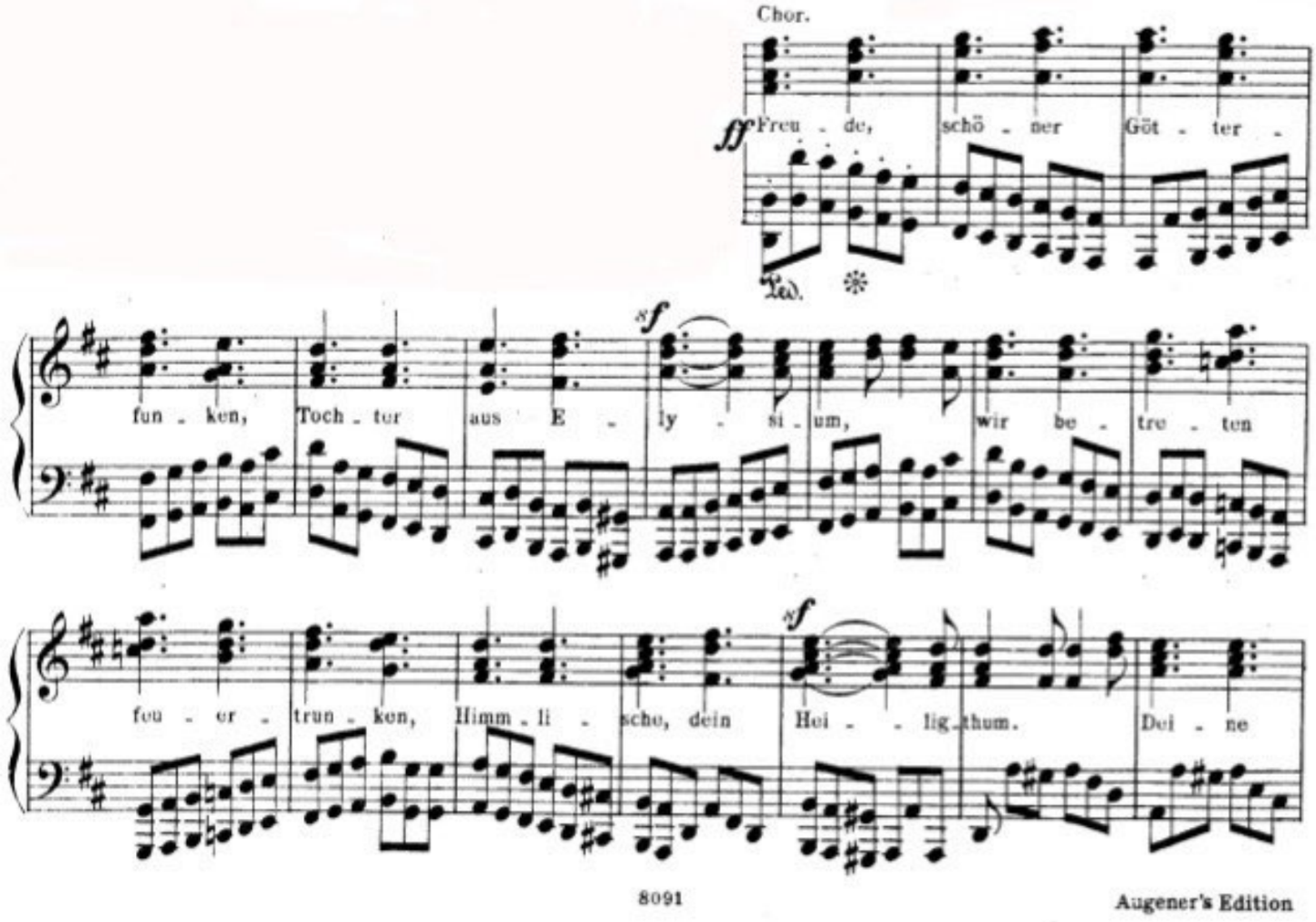
Chor.
ff
Freu - de, schö - ner Göt - ter -
Ped.
sf
fun - ken, Toch - ter aus E - ly - si - um, wir be - tre - ten
sf
feu - er - trun - ken, Himm - li - sche, dein Hei - - lig - thum. Dei - ne

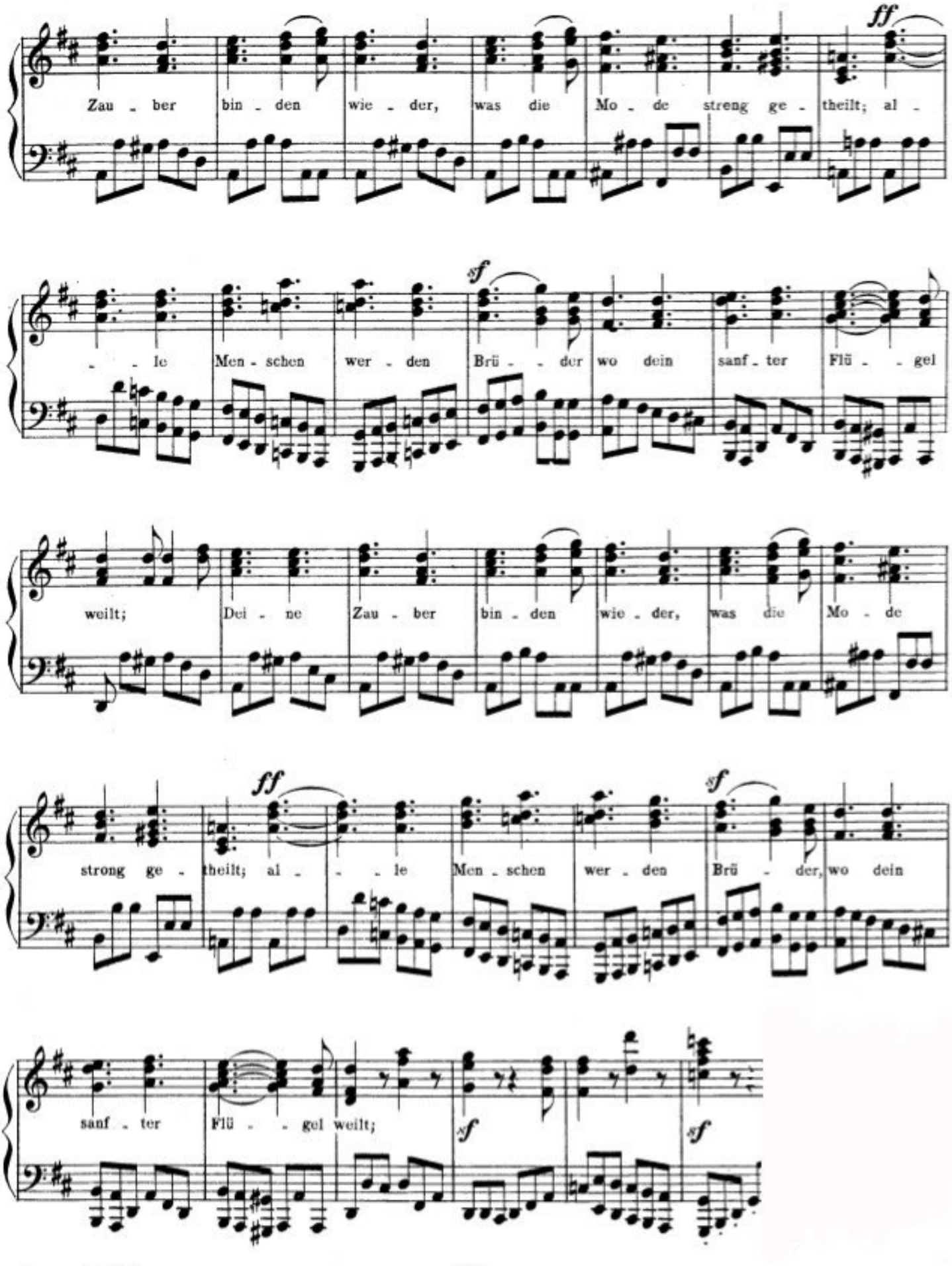
Zau - ber bin - den wie - der, was die Mo - de streng ge - theilt; al -
- - le Men - schen wer - den Brü - - der wo dein sanf - ter Flü - - gel
weilt; Dei - ne Zau - ber bin - den wie - der, was die Mo - de
strong ge - theilt; al - - - le Men - schen wer - den Brü - der, wo dein
sanf - ter Flü - - gel weilt;

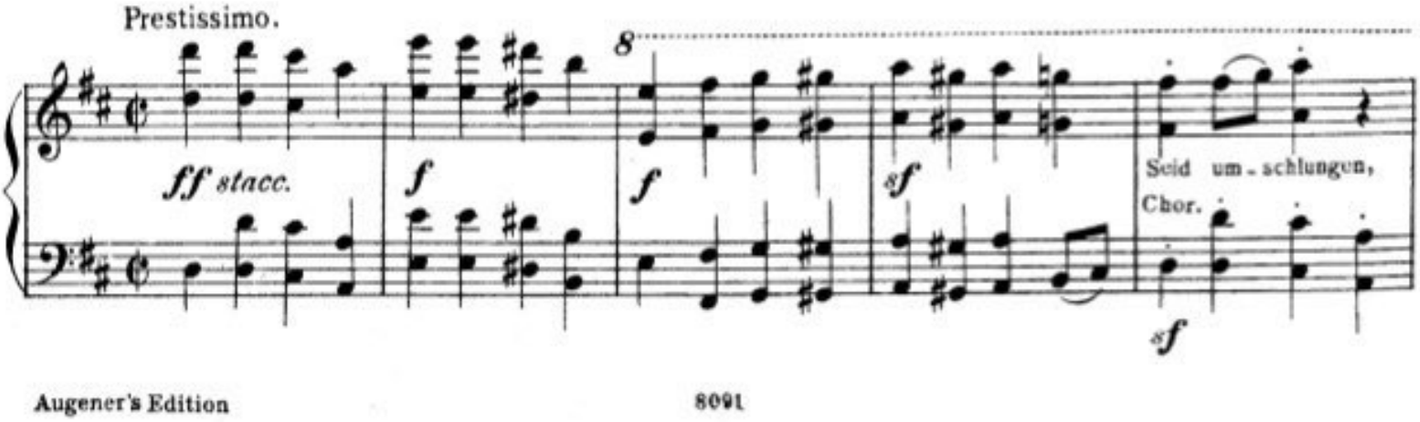
Prestissimo.
ff stacc.
f
f
8
sf
Seid um - schlungen,
Chor.
sf

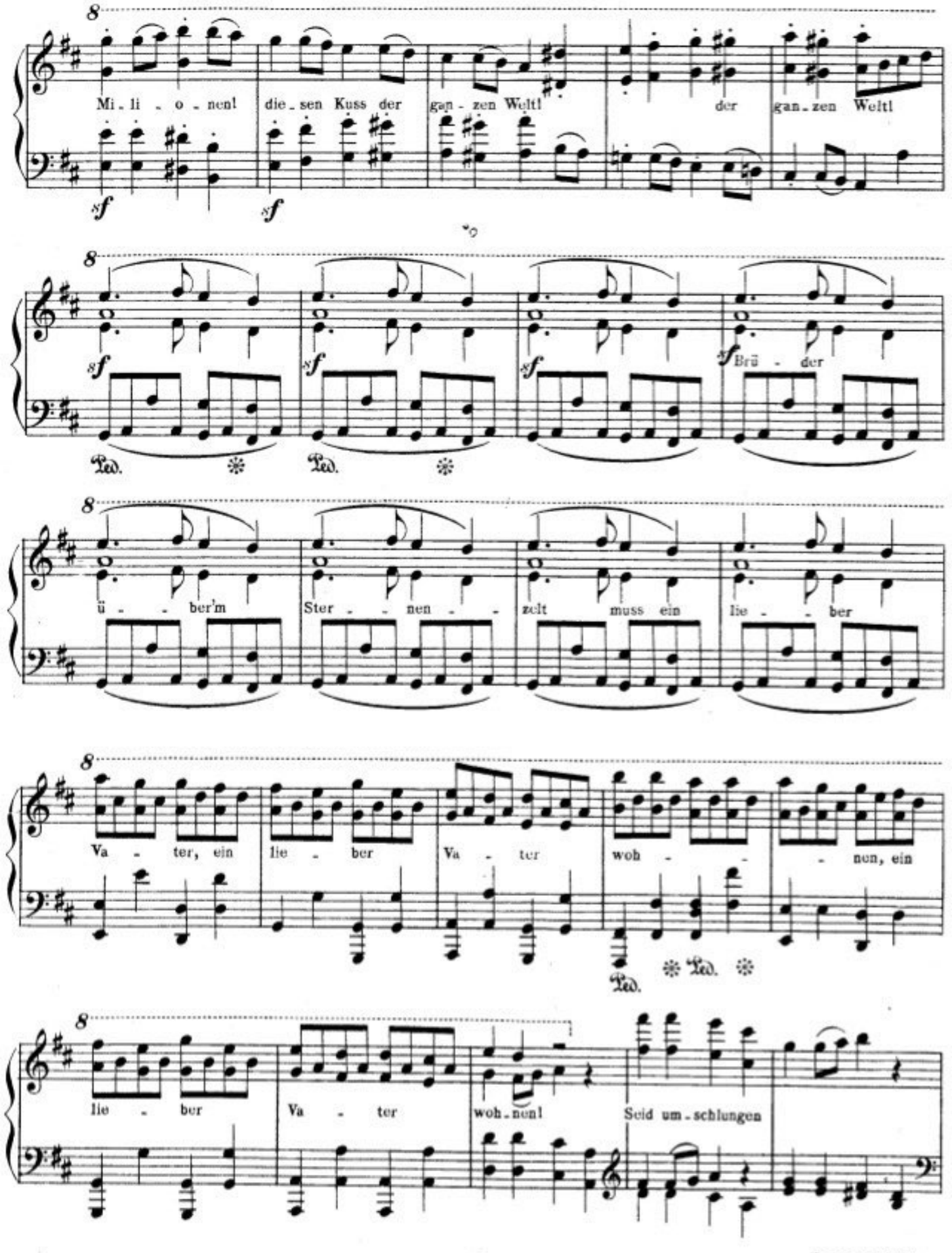
Mi - li - o - nen!
die - sen Kuss der
gan - zen Welt!
der
gan - zen Welt!
Brü - der
ü - - ber'm
Ster - - nen - -
zelt
muss ein
lie - - ber
Va - ter, ein
lie - ber
Va - ter
woh - - - nen, ein
lie - ber
Va - ter
woh - nen!
Seid um - schlungen

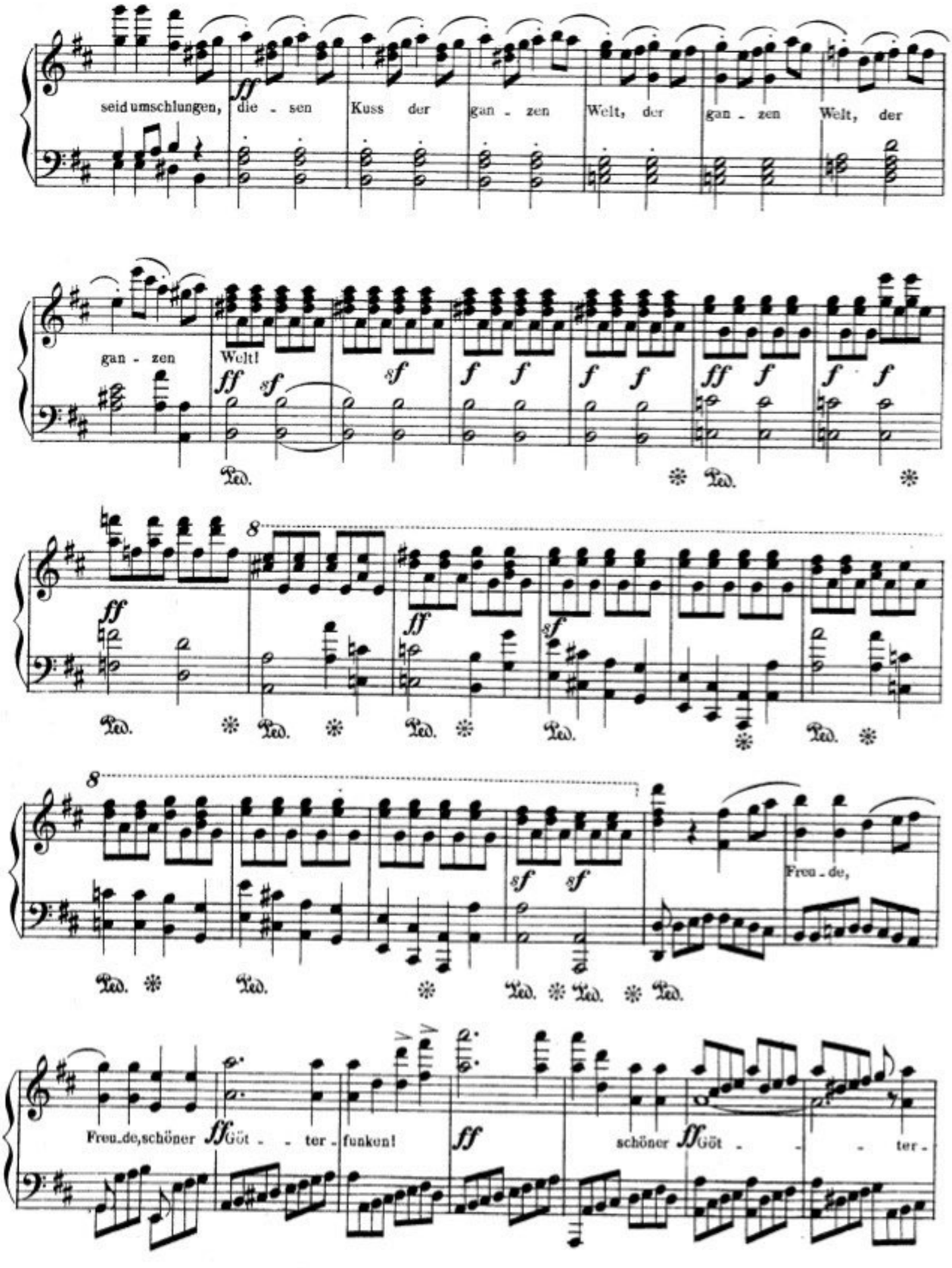
seid umschlungen, die - sen Kuss der gan - zen Welt, der gan - zen Welt, der
gan - zen Welt!
Freu - de,
Freu - de, schöner Göt - - ter - funken!
schöner Göt - - - ter -

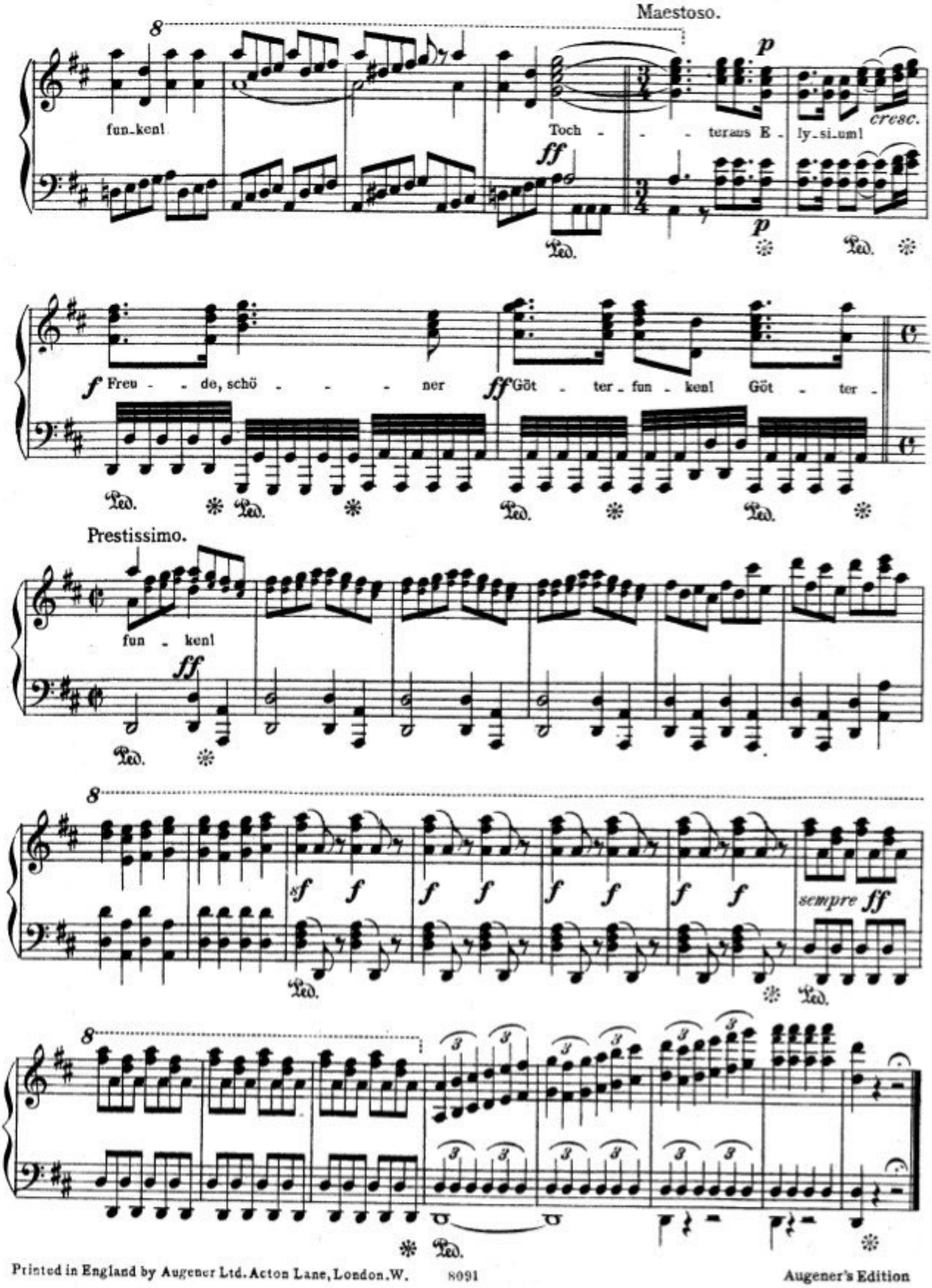

Printed in England by Augener Ltd. Acton Lane, London. W. 8091 Augener's Edition