

Artsong 13 d

Anton Bruckner

♩ = 210

Grand Piano

1 *f*

15 *pp* *p* *mf* *f*

31 *ff*

47 *ff* *fff* *f*

60

73 *ff* *ff* *f* *a tempo*

88 *f* *p* *f* *p* *mf* *f* *mf* *p* *pp* *p* *pp* *p*

103 *f* *ff*

117 *f* *ff* *mp*

127 *pp* *f* *p*

140 *mf* *f* *ff* *ff*

156 *ff* *ff*

171 *ff* *rall.* *rall.* ♩ = 140

184 *ff* *ff*

200 *ff* *ff*

215 *ff* *rit.*

This page of a musical score contains the following instruments and parts:

Fl. Hr. Cl. Fag.

pp subito

poco a poco

poco a poco

A

Trp. Trom. Frc.

pp

poco a poco

A

Perc. Viol. Vcl. C. B.

nach E.

pp subito

poco a poco

poco a poco

A

Fl. *cresc.* *mf*
Hn. *cresc.* *mf*
Cl. *p cresc.* *mf*
Fag. *mf cresc.* *mf*

Hn. in F *p cresc.* *mf marc.*
Trp. *mf marc.*
Tbn. *f marc.* *f marc. a 2.*

Perc. *mf*
Viol. *mf cresc. molto*
Viola *mf*
Vcl. *mf cresc.*
C.B. *mf cresc.*

Fl. *tu 2*
 Ob.
 Cl.
 Fag.

Hörn.
 Trp.
 Pos. *tu 2*
 Posa. *tu 2*

Pk. *A E nach G B.*
 Viol.
 Br.
 Vc.
 C.B.

Musical score for page 126. The score is divided into three systems. The first system includes Flute (Fl.), Clarinet in B-flat (Cl. Bb), Clarinet in A (Cl. A), Bassoon (Fag. Bb), Horn in F (Hör.), Trumpet (Trp.), and Trombone (Tr.). The second system includes Trombone (Tr.) and Piano (Pl.). The third system includes Violin (Viol.), Horn in F (Hör.), Trumpet (Trp.), Trombone (Trp.), and Cello/Double Bass (c. A.).

Key markings and dynamics include *dim.* (diminuendo), *ff* (fortissimo), and *dim. sempre*. A red horizontal line is drawn across the Trombone staff in the second system. The page number 126 is located in the top left corner.

zu 2

Fl. *ff*

Hob. *ff*

Cl. *ff*

Fag. *ff*

Hr. in Es. *ff*

zu 2

Trp. in E. *ff*

Pos. *ff* 2. 3.

ff

ff

ff

Viol. *ff*

Vi. *ff*

C.B. *ff*

P.
 Hrn.
 Cl.
 Flg.
 Hrn. in E5
 Trp. in E
 Perc.
 Pk.
 Viol.
 Vr.
 Vc.
 C.B.

rit. f

zu 2

Fl. *cresc.*
Hr. *pp*
Cl. *pp*
Fag. *in 2*

Hr. in Es *cresc.*
Tromp. in E *f*
Pos. 2 u. 3 *ff*

Viol. *cresc.*
Hr. *pp*
Vcl. *pp*
Cb. *pp*

Fl. *su 2*

HS. *mf*

Cl. *mf*

Fag. *su 2*

Hörn. in Es *mf*

Trp. in E *su 2*

Pos. *mf*

Pl. *tr*

Viol. *mf*

Br. *mf*

Vc. *mf*

C. B. *mf*

stark anhalten

FL. *fl*
Hb.
CL.
Fag. *au 2*

Horn.
Trp.
Pos.

Pa. *tr*
Viol.
Br.
Vc.
C. B.

Fl. *mf*

Hob. *mf*

Cl. *mf*

Fag. *mf*

in F *mf*

Hr. in Es *mf*

Trp. in F *mf*

Pos. *mf*

Pf. *mf*

Viol. *mf*

Br. *mf*

Vol. *mf*

C.B. *mf*

This musical score page, numbered 145, contains the following parts and markings:

- Flute (Fl.):** Part 2, marked *p*.
- Clarinet (Cl.):** Part 2, marked *p*.
- Trumpet (Trp.):** Part 2, marked *marc.* and *in F*.
- Horn (Hör.):** Part 2, marked *in Es*.
- Trumpet (Trp.):** Part 2, marked *in Es*.
- Violin (Viol.):** Part 2, marked *p*.
- Viola (Vcl.):** Part 2, marked *p*.
- Celli/Double Bass (C.B.):** Part 2, marked *p*.

Red horizontal lines are drawn under the first staff of the Horn and Trumpet parts in the second system, and under the Trumpet part in the third system.

This page of a musical score contains the following parts and markings:

- Woodwinds:** Flute (FL), Clarinet (CL), Bassoon (Fag.), and Piccolo (Pss.).
- Brass:** Horns (Hrn.) in F major, Trumpets (Trp.) in E-flat major, and Trombones (Pss.).
- Strings:** Violins (Viol.), Violas (Vcl.), Cellos (C.), and Double Basses (Cb.).
- Vocal:** Voice (Vo.).

Key performance markings include dynamics such as *ff*, *f*, *mf*, *p*, and *pp*, and articulation like accents (*^*). Red horizontal lines are drawn under specific notes in the Horn, Trumpet, and Piccolo staves. The score is written in a common time signature with a key signature of two flats.

The musical score on page 147 consists of the following parts and markings:

- Fl. (Flute):** *pp*, *p cresc. sempre*
- Hr. (Horn):** *pp*, *p cresc. sempre*
- Cl. (Clarinet):** *pp*, *p cresc. sempre*
- Fag. (Bassoon):** *pp*, *p cresc. sempre*
- tr. (Trombone):** *p*
- Trep. (Trumpet):** *p*
- in F** (Trombone section)
- in Es** (Trombone section)
- in E** (Trombone section)
- perc. (Percussion):** *pp*, *p cresc. sempre*
- Viol. (Violin):** *pp*, *p cresc. sempre*
- Viola:** *pp*, *p cresc. sempre*
- Br. (Cello):** *pp*, *p cresc. sempre*
- Vc. (Bass):** *pp*, *p cresc. sempre*
- C.B. (Cello/Bass):** *pp*, *p cresc. sempre*

Fl. *mf* *su 2*

Ob. *mf* *su 2*

Cl. *mf*

Fag. *mf*

in F

Hr. in E *mf* *su 2*

Trp. in Es *mf*

Pos. *mf*

Ps. *mf*

Vcl. *mf*

Vr. *mf* *su 2*

Vc. *mf*

C. B. *mf*

Measure 150: Continues the string pattern. The woodwinds have melodic lines with accents. The bassoon part includes a red horizontal line.

Measure 151: Continues the string pattern. The woodwinds have melodic lines with accents. The bassoon part includes a red horizontal line.

Measure 152: Continues the string pattern. The woodwinds have melodic lines with accents. The bassoon part includes a red horizontal line.

Vi. 2 *mf* *cresc.* *ff* *rit. 2*

Br. *mf* *cresc.* *ff* *rit. 2*

Cl. *mf* *cresc.* *ff* *rit. 2*

Fag. *mf* *cresc.* *ff* *rit. 2*

in F

in E

in Es

Hörn. *mf* *rit. 2*

Trp. *mf* *rit. 2*

Fuss. *mf* *rit. 2*

Pk. *mf* *rit. 2*

mf *cresc.* *ff*

Viol. *mf* *cresc.* *ff*

Vi. *mf* *cresc.* *ff*

Br. *mf* *cresc.* *ff*

V. *mf* *cresc.* *ff*

C. B. *mf* *cresc.* *ff*

Fl. *dim.* *pp*

Hob. *dim.* *pp* *tr* *pp*

Cl. *dim.* *pp*

Fag. *dim.* *pp*

Horn *dim.* *pp*

Trp. *pp*

Pos. *pp*

Viol. *dim.* *pp*

Viola *dim.* *pp* *tr* *pp*

Vc. *dim.* *pp*

C.B. *dim.* *pp*

R zu 2

Fl. *mf*

Hr. zu 2

Cl. zu 2

Fag. *f*

zu 2

Hr. in F *mf* geschlossen

in Es *mf*

Trp. *mf* geschlossen in B

zu 2 *mf*

Poa. *f* sehr markirt

Pk.

Viol. *f*

Br. *f*

Vc. *f*

C. R. *f*

R

Fig. 2

Fl. *p poco* *cresc.*

Hr. *p poco* *cresc.*

Cl. *p poco* *cresc.*

Maz. zu 2 *p poco* *cresc.*

Hr. in F *p poco* *cresc.*

in Es *p poco* *cresc.*

Trp. *p poco* *cresc.*

in B *p poco* *cresc.*

Picc. *p* *weich* *p poco* *cresc.*

Pk. *p poco* *cresc.*

Viol. *mf poco* *cresc.*

Br. *mf poco* *cresc.*

Vc. *p poco* *cresc.*

C. B. *p poco* *cresc.*

This musical score page, numbered 154, contains the following instruments and parts:

- Fl. au 2:** Flute in A, 2nd part, *piu f*.
- Hr. 2:** Horn in F, 2nd part, *piu f*.
- Cl. au 2:** Clarinet in A, 2nd part, *piu f*.
- Fag. au 2:** Bassoon in A, 2nd part, *piu f*.
- Hr.:** Horn in F, *mf*.
- Tpr.:** Trumpet, *mf*.
- Perc.:** Percussion, *mf*.
- Pk. in C.G.:** Piano in C major, *mf*.
- Viol.:** Violin, *piu f*.
- Br.:** Brass section, *piu f*.
- Vc.:** Violoncello, *piu f*.
- C.B.:** Contrabasso, *piu f*.

Fl. *mf*
Hr. *mf*
Cl. *mf*
Fag. *mf*

Hr. in F
in Es
Trp. in B
Pos.
Pk.

Vcl.
Ba.
Vc.
C. B.

162 W Sehr lebhaft.

Fl. 1 *ff* *rit. zu 2*

Fl. 2 *ff* *rit. zu 2*

Horn *ff* *breit*

Trp. in B *ff* *breit*

Trp. in F *rit. zu 2*

Tromb. *ff* *rit. zu 2*

Per. *ff*

Sehr lebhaft.

Viol. *ff*

Br. *ff*

Vcllo *ff*

C. u. B. *ff*

W

Fl.
Hr.
Cl.
Fag.
Bc.
Trp.
Pos.
P.
Viol.
Vc.
C.
C.B.

zu 2.
Hr., zu 2.

X *rit. 2*

f *dim.* *p* *sf*
f *dim.* *p* *sf*
f *dim.* *p* *sf*
f *dim.* *p* *sf*

rit. 2

f *dim.* *p* *sf*
f *dim.* *p* *sf*
f *dim.* *p* *sf*
f *dim.* *p* *sf*

f *dim.* *p* *sf*
f *dim.* *p* *sf*
f *dim.* *p* *sf*
f *dim.* *p* *sf*

X

- Fl.** (Flute): Measures 202-210, dynamic *dim.*
- Cl.** (Clarinet): Measures 202-210, dynamic *dim.*
- Bs.** (Bassoon): Measures 202-210, dynamic *dim.*
- Fac. I.** (First Bassoon): Measures 202-210, dynamic *dim.*
- Fac. II.** (Second Bassoon): Measures 202-210, dynamic *dim.*
- Hr.** (Horn): Measures 202-210, dynamic *dim.*
- Trp.** (Trumpet): Measures 202-210, dynamic *dim.*
- Tbn.** (Trombone): Measures 202-210, dynamic *dim.*
- Cy.** (Cymbal): Measures 202-210, dynamic *dim.*

V Breit und feierlich.

rit. *ff* *sehr markirt*

ff *sehr markirt*

rit.

Breit und feierlich.

Schnell.

Fl. *ra 2*
f

Hob. *f*

Cl. *f*

Fag. *f*

Hörn. *f*

Trp. *ra 2*
f
ff sehr breit und gehalten

ff sehr breit und gehalten

Pos. *mf* weich

mf weich

Ps. *tr*

f sempre Schnell

Viol. *frem.*
f

Br. geh. *frem.*
f

Vc. *f*

Cb. *f*

This page of a musical score contains the following instruments and parts:

The score includes various musical notations such as dynamics (e.g., *mp*, *f*, *mf*), articulation marks (accents, slurs), and performance instructions. A prominent red horizontal line is drawn across the Trumpet parts in the middle of the page.

This page of a musical score, numbered 169, contains the following instruments and parts:

Fl.
Ob.
Fag.

Hör.
Trp.
Trb.
Ba.

Viol.
Br.
Vcl. u. Kb.

Fl. *rit. 2*
Cl. *rit. 2*
Fag. *rit. 2*

Hrn. *rit. 2*
Trp. *rit. 2*
Pos. *rit. 2*

Ps. *tr*
Viol. *tr*
Va. *tr*
C. B. *tr*

Allegro

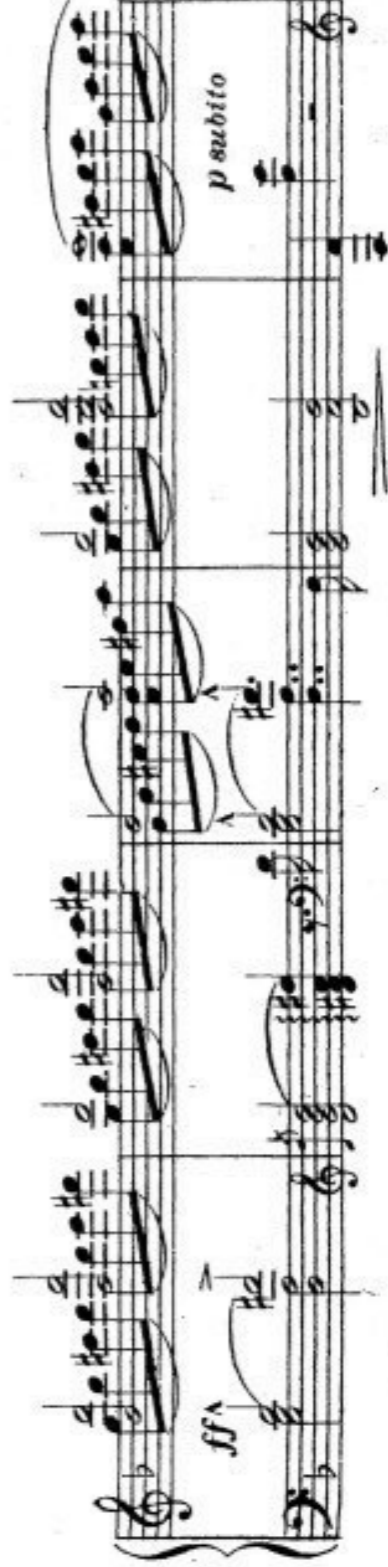
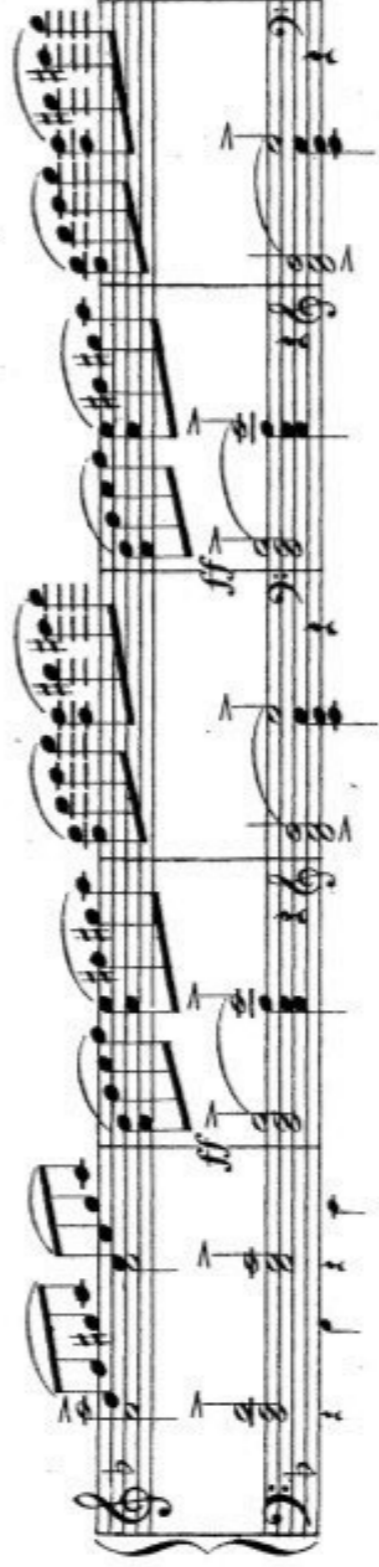
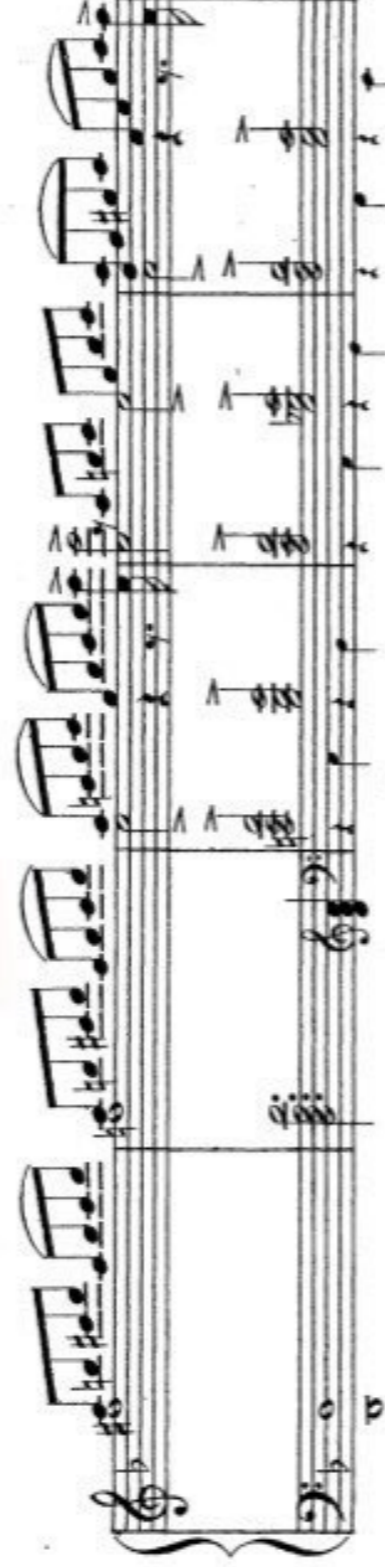
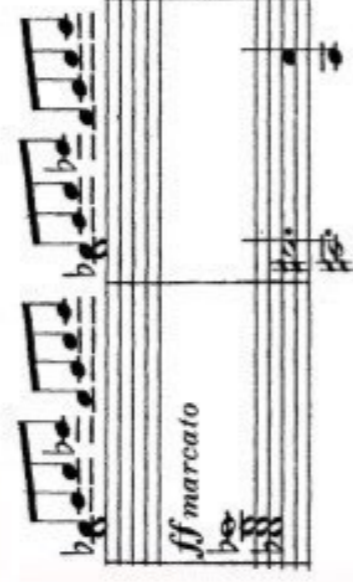
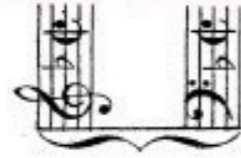

poco a poco cresc.

ff

p

ff

ff

ff

ff

ff

ff

a tempo

p *molto cresc.*

p *molto cresc.*

Lebhaft. *ff* l. H.

marc.

ff
^
^
^

mf (belebt)
p
^
^

cresc.
f
^
dim.

p dim.
p
^
^

pp
f
^
^
(Das Thema sehr hervortretend)

Lebhaft. (doch immer breit)

Noch rascher.

Schnell.

ff
