

Artsong 21 a

Anton Bruckner

$\text{♩} = 135$

Grand Piano

1

11

22

33

45

57

67

77

88

99

106

116

127

137

ff

fff

f

pp

mf

ff

fff

a tempo

ff

pp

mf

ff

p

mf

pp

f

ff

pp

mf

f

ff

mf

mf

sf

rit.

zu 2

Kl. *mf* *cresc.* *sempre*
 Fg. *mf* *cresc.* *sempre*
 Hr. *mf* *cresc.* *sempre*
 Tr. *mf* *cresc.*
 Viol. *mf* *cresc.*
 Br. *mf* *cresc.*
 Vc.u.Kb. *f* *cresc.* *Bog.* *p* *cresc.*

zu 2
Fl.

Ob.

Kl. zu 2

Fr.

zu 2

Hr. zu 2

zu 2

Tr.

Ps.

Tb.

Pk.

Viol.

Br.

Veu. Kb.

Fl. zu 2 *f* *ppdim.*

Ob. *f* *pp*

Kl. zu 2 *f* *ppdim.*

Fg. *f* *ppdim.*

Hr. zu 2 *f* *dim.*

Tr. zu 2 *f* *dim.*

Ps. zu 2 *f* *dim.*

Tb. *f* *dim.*

Viol. *f* *ppdim. pp*

Br. *f* *ppdim. pp*

Vc.u.Kb. *f* *ppdim. pp*

rall. Hauptzeitmaß

zu 2

Fl.

Ob. zu 2

Kl.

Fg.

Hr.

Tr.

Ps.

Tb.

Pk.

Viol.

Br.

Vc.u.Kb.

rit.

H Schnell

Wieder ruhiger

The musical score is written for a full orchestra. It begins with the instruction "Wieder ruhiger" (Again calmer). The score is divided into two systems. The first system includes parts for Flute (Fl.), Oboe (Ob.), Clarinet (Kl.), Bassoon (Fg.), Horns (Hr.), Trumpets (Tr.), Trombones (Br.), Violins (Viol.), and Cellos/Double Basses (Vc.u.Kb.). The second system includes parts for Oboe (Ob.), Clarinet (Kl.), Horns (Hr.), and Violins (Viol. I). The score features various dynamics such as *pp*, *p*, *f*, and *ff*, along with performance markings like *dim.*, *rit.*, and *cresc.*. A red horizontal line is drawn across the bottom of the first system, and another red horizontal line is drawn across the bottom of the second system.

- Fl.** (Flute) - Measures 124-126: *f*, *zu 2*
- Ob.** (Oboe) - Measures 124-126: *f*, *zu 2*
- Kl.** (Clarinet) - Measures 124-126: *f*, *zu 2*
- Fg.** (Bassoon) - Measures 124-126: *f*, *zu 2*
- Hr.** (Horn) - Measures 124-126: *f*, *zu 2*
- Tr.** (Trumpet) - Measures 124-126: *f*, *zu 2*
- Ps.** (Tuba) - Measures 124-126: *f*, *zu 2*
- Viol.** (Violin) - Measures 124-130: *f*
- Br.** (Violoncello) - Measures 124-130: *f*
- Vc.u.Kb.** (Double Bass) - Measures 124-130: *f*

This page of a musical score, numbered 125, contains the following parts and markings:

- Fl.** (Flute): *zu 2* marking above the staff.
- Ob.** (Oboe): *zu 2* marking above the staff.
- Kl.** (Clarinet): *zu 2* marking above the staff.
- Fg.** (Fagott/Bassoon): *zu 2* marking above the staff.
- Hr. zu 2** (Horn): *zu 2* marking above the staff.
- Tr.** (Trompete/Tuba): *zu 2* marking above the staff.
- Ps.** (Posaune/Euphonium): *zu 2* marking above the staff.
- Pk.** (Percussion): *zu 2* marking above the staff.
- Viol.** (Viola): *zu 2* marking above the staff.
- Br.** (Brass): *zu 2* marking above the staff.
- Vc.u.Kb.** (Violoncello/Double Bass): *zu 2* marking above the staff.

Q Im Hauptzeitmaß

This page of a musical score contains the following parts and markings:

- Fl. zu 2**: Flute 2, with a slur over the first two measures.
- Ob. zu 2**: Oboe 2, with a slur over the first two measures.
- Kl.**: Clarinet, with a slur over the first two measures.
- Fig.**: Bassoon, with a slur over the first two measures.
- Hr. zu 2**: Horn 2, with a slur over the first two measures.
- Tr.**: Trumpet, with a slur over the first two measures.
- Ps.**: Trombone, with a slur over the first two measures.
- Tb.**: Tuba, with a slur over the first two measures.
- Pk.**: Percussion, with a slur over the first two measures.
- Viol.**: Violin, with a slur over the first two measures.
- Br.**: Viola, with a slur over the first two measures.
- Vc. u. Kb.**: Violoncello and Double Bass, with a slur over the first two measures.

Additional markings include:

- zu 2**: Rehearsal mark above the Horn 2 staff.
- Scit. Dru**: Rehearsal mark above the Trumpet staff.
- Red horizontal lines underlining specific notes in the Horn 2, Trumpet, and Trombone staves.
- Slurs and accents throughout the woodwind and string parts.

This musical score page, numbered 137, contains the following parts and markings:

- Fl.** (Flute): Part with a *zu 2* marking above the staff.
- Ob.** (Oboe): Part with a *zu 2* marking above the staff.
- Kl.** (Clarinet): Part with a *zu 2* marking above the staff.
- Fr.** (French Horn): Part with a *zu 2* marking above the staff.
- Hr.** (Horn): Part with a *zu 2* marking above the staff.
- Tr.** (Trumpet): Part with a *zu 2* marking above the staff.
- Ps.** (Percussion): Part with a *zu 2* marking above the staff.
- Tb.** (Tuba): Part with a *zu 2* marking above the staff.
- Pk.** (Percussion): Part with a *zu 2* marking above the staff.
- Viol.** (Violin): Part with a *zu 2* marking above the staff.
- Br.** (Bassoon): Part with a *zu 2* marking above the staff.
- Vc. u. Kb.** (Violoncello and Double Bass): Part with a *zu 2* marking above the staff.

Red horizontal lines are drawn under the notes in the Hr., Tr., and Ps. parts. The score includes various musical notations such as slurs, accents, and dynamic markings.

This page of a musical score contains the following parts and markings:

- Fl.** (Flute) and **Ob.** (Oboe): Both parts are marked *zu 2* (two parts).
- Kl.** (Clarinet): Marked *zu 2*.
- Fg.** (Fagott/Bassoon): Marked *zu 2*.
- Hr.** (Horn): Marked *zu 2*.
- Tr.** (Trumpet): Marked *zu 2*.
- Ps.** (Posaune/Trombone): Marked *zu 2*.
- Tb.** (Tuba): No specific marking.
- Vcl.** (Violin): No specific marking.
- Fr.** (Viola): No specific marking.
- Vc.u.Kb.** (Violoncello und Kontrabaß): No specific marking.

Red horizontal lines are drawn under the following notes in the score:

- Flute part, measure 10.
- Oboe part, measure 10.
- Clarinet part, measure 10.
- Bassoon part, measure 10.
- Horn part, measure 10.
- Trumpet part, measure 10.
- Posaune part, measure 10.
- Violin part, measure 10.
- Viola part, measure 10.
- Violoncello and Kontrabaß part, measure 10.

Fl. *zu 2* *A*
Ob. *zu 2* *A*
Kl. *zu 2* *A*
Fg. *zu 2*
Hr. *zu 2*
Tr.
Ps. *sempre ff*
Tb. *sempre ff*
Viol.
Br.
Vc.u.Kb. *sempre ff*

R

Fl. zu 2 p

Ob. zu 2 p

Kl. zu 2 p

Fg. zu 2 pp

Hr. zu 2 p

Tr. zu 2 p

Ps. p doch sehr bestimmt

Tb. p doch sehr bestimmt

Pk. pp

Viol. p

Str. get. p

Vcl. Kb. p

zu 2
Fl. *D marc. sempre*

Ob. *D marc. sempre*

Kl. *D marc. sempre*

Fg. *D marc. sempre*

zu 2
Hr. *D marc. sempre*

zu 2
Tr. *f marc. sempre*

zu 2
Ps. *f marc. sempre*

Tb. *f marc. sempre*

Pk. *f marc. sempre*

Viol. *f marc. sempre*

Tr. *f marc. sempre*

Vc. *f marc. sempre*

Kb. *f marc. sempre*

This page of a musical score, numbered 145, contains parts for various instruments. The woodwind section includes Flute (Fl.), Oboe (Ob.), Clarinet (Kl.), Bassoon (Fg.), Horn (Hr.), and Trumpet (Tr.). The brass section includes Trombone (Tb.), Trumpet (Ps.), and Trombone (Br.). The string section includes Violin (Viol.), Viola (Vc.), and Cello/Double Bass (u.Kb.). The score is written in a key with one flat (B-flat major or D minor) and a 2/4 time signature. It features dynamic markings such as *ff*, *fff*, and *portato*. A red horizontal line is drawn across the Trumpet (Tr.) part, indicating a specific measure. The notation includes various note values, rests, and articulation marks.

allmählich belebend

Fl. zu 2 *pp* *cresc.*

Ob. zu 2 *pp* *cresc.*

Kl. *pp* *cresc.*

Fg. *pp*

Hr. *pp* *cresc.*

Viol. *p cresc.*

Br. *p* *cresc.*

Vc. *pp cresc.*

Kb. *pp cresc.*

The musical score is divided into two systems. The first system contains the following parts: Flute (Fl.), Oboe (Ob.), Clarinet (Kl.), Bassoon (Fg.), Trumpet (Tr.), Trombone (Tb.), Violin (Viol.), and Viola (Vc.). The second system contains the Horn (Kb.). The score includes various musical notations such as dynamics (mf, cresc., rit.), articulation marks (accents), and phrasing slurs. A red horizontal line is drawn across the first system, highlighting the flute and oboe parts.

rit. e cresc.

Vi-
M.

The musical score is arranged in a standard orchestral layout. At the top, the woodwind section includes Flute (Fl.), Oboe (Ob.), Clarinet (Kl.), and Bassoon (Fg.). Below them are the Horns (Hr.), Trumpets (Tr.), and Trombones (Tb.). The Piano (Ps.) part is positioned below the brass. The string section at the bottom consists of Violins (Viol.), Brass (Br.), Viola (Vo.), and Cello (Cb.). The woodwind parts are marked with 'zu 2' and 'rit. e cresc.'. The Oboe part has a red line underlining a specific passage. The score includes various musical notations such as notes, rests, and dynamic markings.

Ab. Für die Kürzung tritt an Stelle der Fermate eine Luftpause.

Z zu 2

Fl. zu 2
Ob. zu 2
Kl. zu 2
Fg. zu 2
Hr. zu 2
Tr. zu 2
Tb. zu 2
Ps.
Tb.
Pk.
Viol.
Br.
Vc. u. Kb.

Fl. *zu 2* *rit.*

Ob. *zu 2*

Kl. *zu 2*

Fg.

Hr. *zu 2*

Tr. *zu 2*

Ps. *II marc.*

Tb. *marc.*

Pk.

Viol.

Er.

Vcu.Kb.

p poco a poco cresc.

a tempo
zu 2
Fl. *W marcato sempre*
Ob. zu 2
Kl. *W marcato sempre*
Ff. *W marcato sempre*
zu 2
W marcato sempre
Hr. *W marcato sempre*
Tr. *W marcato sempre*
zu 2
Ps. *W marcato sempre*
Tb. *W marcato sempre*
Pk. *W marcato sempre*
Viol. *W marcato sempre*
Br. *W marcato sempre*
Vc. u. Kb. *W marcato sempre*

zu 2

Fl. zu 2

Ob. zu 2

Kl. zu 2

Fg. zu 2

Hr. zu 2 Stürze hoch >

Tr. zu 2 Stürze hoch >

Ps. marc.

Tb. zu 2 marc.

Pk.

Viol.

Br.

Vc. u. Kb.

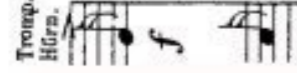

Clar. Hörner. Tromp. Pos. Fag. *cresc.* Hörner. Tromp. Pos. Fag. *sempre* **B** Fl. Ob. Clar. Viol. Er. Hörner. Pos. Fag. Celli. C. Bassi. *immer sehr*

Hörner. *bestimmt* Tromp. Pos. B. Tuba. Pauken. Hörner. Hörner. *sempre ff*

Hörner. Tromp. Pos. B. Tuba. Hörner. Hörner. Tromp. Pos. B. Tuba. *ff* Fl. Ob. Clar. Viol. Er. Hörner. Tromp. Pos. B. Tuba. Str. Fag.

Hörner. Tromp. Pos. B. Tuba. *f* Str. *p dim.* Str. *pp* Str. *pp*

Fl. Clar. Tromp. Pos. B. Tuba. *mp* *sempre crescendo*

Fl. Clar. Tromp. Pos. B. Tuba. *mp* *sempre crescendo*

Hörn. Tromp. Pos. B. Tuba. *ff* *Etwas breit.*

Hörn. Tromp. Pos. B. Tuba. *ff* *Etwas breit.*

Hörn. Tromp. Pos. B. Tuba. *rall.* *Hauptzeitmaß.*

Hörn. Tromp. Pos. B. Tuba. *rall.* *Hauptzeitmaß.*

Fl. Hörner. Tromp. Pos. B. Tuba. *sempre ff*

Fl. Hörner. Tromp. Pos. B. Tuba. *sempre ff*

Hörn. *rit.* *ff*

Hörn. *rit.* *ff*

H Schnell.

Fl.
Ob.
Cl.
Hörn.
Trump.
Pos.
Str.

Str.
Fl.
Ob.
Cl.
Hörn.
Trump.
Pos.
Ob.
Cl.
Viol.
Cl.
Cl.
Ob.
Cl.
cresc.

Wieder ruhiger.

dim.

pp

J Schnell.

Fl.
Ob.
Clar.
Fag.
Fag.
Hörn.
Tramp.
Pos.
Str.

ff

sempre ff

Fl.
Ob.
Clar.
Fag.
Hörn.
Tramp.
Pos.
Str.

ff

sempre ff

Str. *allargando molto rit.*

Fl. Ob. Clar. Hörner, Tromp. Pos. B. Tuba. Str.

ff *molto deciso*

Hörner, Tromp. Pos. B. Tuba. Str.

ff

Fl. Ob. Clar. Hörner, Tromp. Pos. B. Tuba. Str.

ff

Fl. Ob. Clar. Hörner, Tromp. Pos. B. Tuba. Str.

ff

Fl. Ob. Clar. Hörner, Tromp. Pos. B. Tuba. Str.

pp *dim.*

Allmählich belebend.

Beschleunigtes Hauptzeitmaß.

Fl. Ob. Clar.
Hörn. Hörner.
Tromp. Tromp.
B. Tuba. B. Tuba.
Pos. Pos.
Fag. Fag.

ff

Fl. Ob. Clar.
Hörn. Hörner.
Tromp. Tromp.
Pos. *sempre* Pos.
B. Tuba. B. Tuba.

ff

Fl. Ob. Str. Clar.
Hörn. Hörner.
Tromp. Tromp.
Fag. Fag.
Pos. Pos.
B. Tuba. B. Tuba.

mf

