

Ob.
Kl.
Fg.
8 Hr.
Pos. u. Th.
Viol.
Br.
Vc. u. Kb.

Fl. I II

III. *ff*

Kl. *ff*

ff zu 2

zu 2

8 Hr. zu 2

zu 2

ff

Tr. *f sempre*

f sempre

Pos. u. Tb. *f*

Pk. *f*

ff

Viol. *dim.*

Br. *decresc.*

Vo. u. Kb. *decresc.*

decresc.

decresc.

decresc.

B

This musical score page, numbered 149, is titled 'B'. It features a full orchestral arrangement with the following instruments and parts:

Fl.
zu 2

Ob.
zu 2

Kl.

Fg.

8 Hr.

Tr.

Pos. u. Tb.

Pk.

Viol.

Br.

Vc. u. Kb.

dim.

dim.

dim.

dim.

Fl. zu 2

165

poco accel.

Ob. I II *p*

Kl. *p*

Fg. u. Kfr. *f*

Hr. in F *f*

Hr. in B *f*

Hr. in F *f*

Hr. in B *f*

Tr. in F *f*

Tr. in C *f*

Psu. Kb. Tb. *f*

Pk. *f*

Viol. *f*

Br. *f*

Vc. *f*

Fl. zu 2

Ob. II

Kl. I

Fg. I II zu 2

K Fg.

Hr. in F zu 2

Hr. in B zu 2

Hr. in F

Hr. in B

Tr. in F

Tr. in C

Tromb. in Bb

Tromb. in F

Ps. u. Kb. Tb.

Pk.

Viol.

Br.

Vc. u. Kb.

stark aushalten

ff

X a tempo

(ziemlich lebhaft)

Y a tempo

Fl. zu 8
Ob. zu 3
Kl. I
Kl. II
Kl. III
Fg. I
Fg. II
Fg. III
Hr. in F zu 2
Hr. in B zu 2
Hr. in F zu 2
Hr. in B zu 2
Tr. in F zu 8
Ps. u. Kb. Tb.
Pk.
Viol. *cresc.*
Vi. *cresc.*
Vc. *cresc.*
Vc. u. Kb. zu 2
marc.
marc.
marc.

Z ruhig

Fl. zu 3
Ob. zu 2
Kl.
Fg.
Hr. in F
Hr. in B \flat
Hr. in F
Hr. in B \flat
Tr. zu 2
Ps. u. Kb., Tb.
Pk.
Viol.
Br.
Vc. u. Kb.

p
dim.
p

I II, zu 2
zu 2

Ob. I II zu 2

Erstes Zeitmaß

Fl. zu 3

Ob. II, III

Kl. I, II, III

Fg. I, II, III

zu 4

Hr. in F

zu 2

Tr.

zu 2

Ps.u. Kb. III

Pk.

Viol. *f marc.*

Br. *f marc.*

Vc. u. Kb. *f marc.*

f

Fl. zu 8
Ob. I II
Kl. I II
Fg.
Hr.
Tr. II III
Ps. u. Kb. Tb.
Pk. Fis nach E stimmen
Viol.
Br.
Vc.

zu 8

p
pp
f

Fl. zu 3 *cresc.*

Ob. I II *cresc.*

Kl. zu 3 *cresc.*

Fg. I II III *cresc.*

Hr in F *f* zu 4

Tr. II III *f* I

Ps. u. Kb. zu 2 *f* zu 2

Pk. *f* H nach As stimmen

Viol. *f*

Br. *f*

Vc. u. Kb. *f*

Gig a tempo (2/2) (4/4) (2/2) (4/4) belebend bis - - -

- Fl.** (Flute): Part 1, marked *ff*.
- Ob.** (Oboe): Part 1, marked *ff*.
- Kl.** (Clarinet): Part 3, marked *ff*.
- zu 2** (Trumpet 2): Part 1, marked *ff*.
- Hy.** (Horn): Part 2, marked *ff*.
- zu 2** (Trumpet 2): Part 2, marked *ff*.
- Tr.** (Trumpet): Part 1, marked *ff*.
- zu 2** (Trumpet 2): Part 1, marked *ff*.
- Pos. u. Kb. Tb.** (Posaune und Kontrabaß/Tuba): Part 1, marked *ff*.
- Viol.** (Violin): Part 1, marked *ff*.
- Br.** (Brass): Part 1, marked *ff*.
- Vc. u. Kb.** (Viola und Kontrabaß): Part 1, marked *ff*.

Hh a tempo (ruhig)
deutlich hervortretend

molto rit.

Hr.
Tr.
Pos. u. Kb. Tb.
Fk.

p
pp
pp
pp

in F

pp doch hervortretend

Kl.
Hr. in F
Viol.
Hr.
Vc. u. Kb.

p
mf
p
p

II III

zus

This musical score page, numbered 197, contains the following instruments and parts:

This page of a musical score, numbered 199, contains the following parts and markings:

- Fl.** (Flute): *marc.*
- Ob.** (Oboe): *marc.*
- Kl.** (Clarinet): *marc.*, *zu 2*
- Fg.** (Bassoon): *marc.*
- Hr.** (Horn): *zu 2*, *zu 3*
- Tr.** (Trumpet): *dim.*
- Pos. u. Kb. Tb.** (Poson and Contrabass/Tuba): *zu 2*
- Viol.** (Violin)
- Br.** (Brass)
- Vcu. Kb.** (Violoncello and Contrabass)

Fl. *dim.*

Ob. *dim.*

Kl. *dim.*

Fg. *dim.*

Hr. *dim.*

Ti. *dim.*

Pos. u. Kb. Tb.

Viol. *dim.*

Br. *dim.*

Vc. u. *dim.*

Kb. *dim.*

dim.

zurückhaltend a tempo

Fl. *zaß*

Ob. I II *dim.*

Kl. II III *dim.*

Hr. in F *dim.*

Hr. in B \flat \sharp .

Tb. Ten.

Tb. Baß

Tr. *dim.*

Pos. I II

Pos. III u. Kb. Tb.

Fk. *dim.*

Viol. *dim.*

Br. *dim.*

Vc. *dim.*

Kb. *dim.*

24. 3

mf

f

p

Vc.
u. Kb.
zu 2

mf

zu 3
Fl.

zu 2
Ob.

Kl.

Fg. u. K. Fg.
zu 3

zu 2
Hr.

Tb. Ten.

Tb. Baß

Tr in F

Tr in C

Pos. I II

Pos. III u. Kb. Tb.

Pk.

Viol.

Br.

Vcl. Kb. zu 2

stacc.

stacc.

stacc.

stacc.

Yy

Fl. zu 3

Ob.

Kl. I II

Fg.

Hr. zu 2

Tp. Tenor

Tp. Bass

Trin F

Trin C

Pos. I II

Pos. III u. Kb. Tb.

Pk.

Viol.

Br.

Ven. Kb. zu 2

Ein wenig beschleunigend -

riten.

zu 3.

The musical score is arranged in a standard orchestral layout with the following parts and markings:

- Fl.** (Flute): Part 1, marked *riten.*
- Ob.** (Oboe): Part 1, marked *riten.*
- Kl.** (Clarinet): Part 1, marked *riten.*
- Fg.** (Fagott/Bassoon): Part 1, marked *riten.*
- Hr.** (Horn): Part 1, marked *riten.*
- Tb. Teil.** (Trompete Teil): Part 1, marked *riten.*
- Tb. Bass** (Trompete Bass): Part 1, marked *riten.*
- Tr in F** (Trompete in F): Part 1, marked *riten.*
- Tr in C** (Trompete in C): Part 1, marked *riten.*
- Pos. I II** (Posaune I II): Part 1, marked *riten.*
- Pos. III u. Kb. Tr.** (Posaune III u. Kontrabaß Trompete): Part 1, marked *riten.*
- Pk.** (Percussion): Part 1, marked *riten.*
- Viol.** (Viola): Part 1, marked *riten.*
- Br.** (Bratsche): Part 1, marked *riten.*
- Vc. u. Kb. zu 2** (Viola u. Kontrabaß zu 2): Part 1, marked *riten.*

Additional markings include *riten.* at the top right, *zu 3.* above the woodwinds, and various dynamic and articulation symbols throughout the score.

Feierlich, nicht schnell. $\text{♩} = 69$

Piano.

Str. p

cresc.

ff

ff

sempre ff

Str.

Oboe
Clar. Fak.
Corni
Fagotti
C. B. Tuba

Trombu

Erstes Zeitmass.

Fl. Clar. 7
Fag. 7
Corn. 7
Trbn. 7
C. Bass tuba. 7

Str.

Timpant

ff poco rall.

sempre ff e accel.

ff rit.

a tempo

rit. *mf* *molto cresc.*

a tempo *fff* *sempre fff*

fff *sempre fff*

Rubig. *3* *Ciar. 3* *3* *3* *dim*

Erstes Zeitmass

p cresc.

f

Fl.
Clar.
Oboe, Fag.
Coral
Trumboni
Bass Tuba
Str.

sempre f

molto marcato

sempre ff

fff

ff

8
Horn I
Horn II
C. B. Trumpet
C. B. Trombone
Str.

sempre cresc.

1

sempre ff

molto rit.

pp

Celli
C. Bassi

a tempo (ruhig)

Cornet

Celli
C. Bassi

Cornet

Celli
C. Bassi

mf

cresc.

sempre cresc.

mf

Fl. Solo
Cl. Str.

Ti. e. Corni

Trieb. e. Corni

Fag.
Celli
C. Bassi

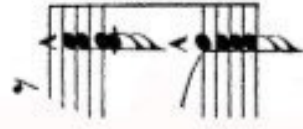

Erstes Zeitmass

mf *Tutti* *Cresc.*

Fl. Oboe
Clar.
Fag.
C. Fag.
Corni
Tuben
Trbe.
Tromboni
C.B. Tuba
Timp.
Str.

Corni

This system shows the initial entry of the woodwind and string sections. The woodwinds (Flute, Oboe, Clarinet, Bassoon, and Trumpets) play a melodic line, while the strings provide a harmonic accompaniment. The Corni (Horns) are also present, playing a supporting part.

Corni

This system continues the musical material from the first system. The woodwinds and strings maintain their respective parts, with the Corni playing a consistent accompaniment.

Trbe.

This system features a prominent melodic line for the Trumpets (Trbe.) in the upper register, while the other instruments provide a steady accompaniment.

Clar. Oboe
Trbe.
Corni
Trbe.

surre ff

Oboe
Clar.
Trbe.

This system shows the Oboe, Clarinet, and Trumpets playing together, with the strings providing a consistent accompaniment.

8

ff *m.g.*

Fag.
Fremoboi
Gell
C. Bass
C. B. Teba

m.g.

ein wenig beschleunigend

sempress

ritenuto *ff*