

57'-0"  
HOME DESIGNS BY STUDIO 357

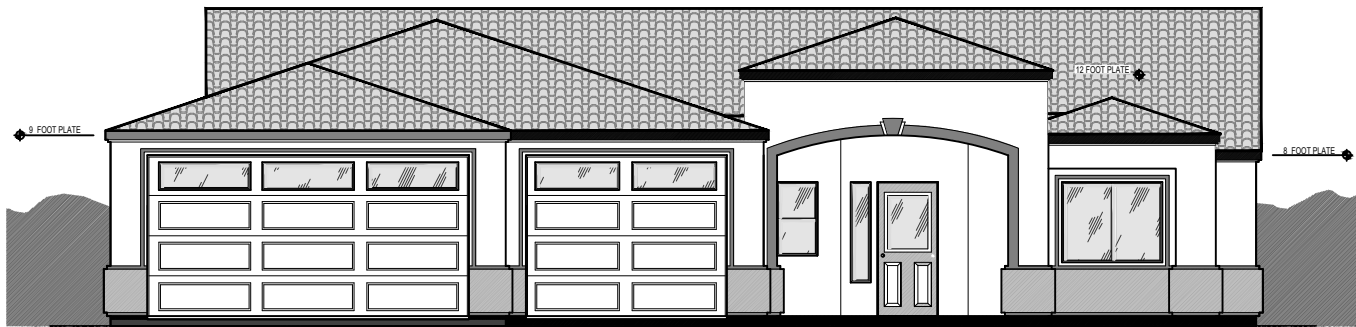

FRONT ELEVATION "A"  
SCALE: NTS

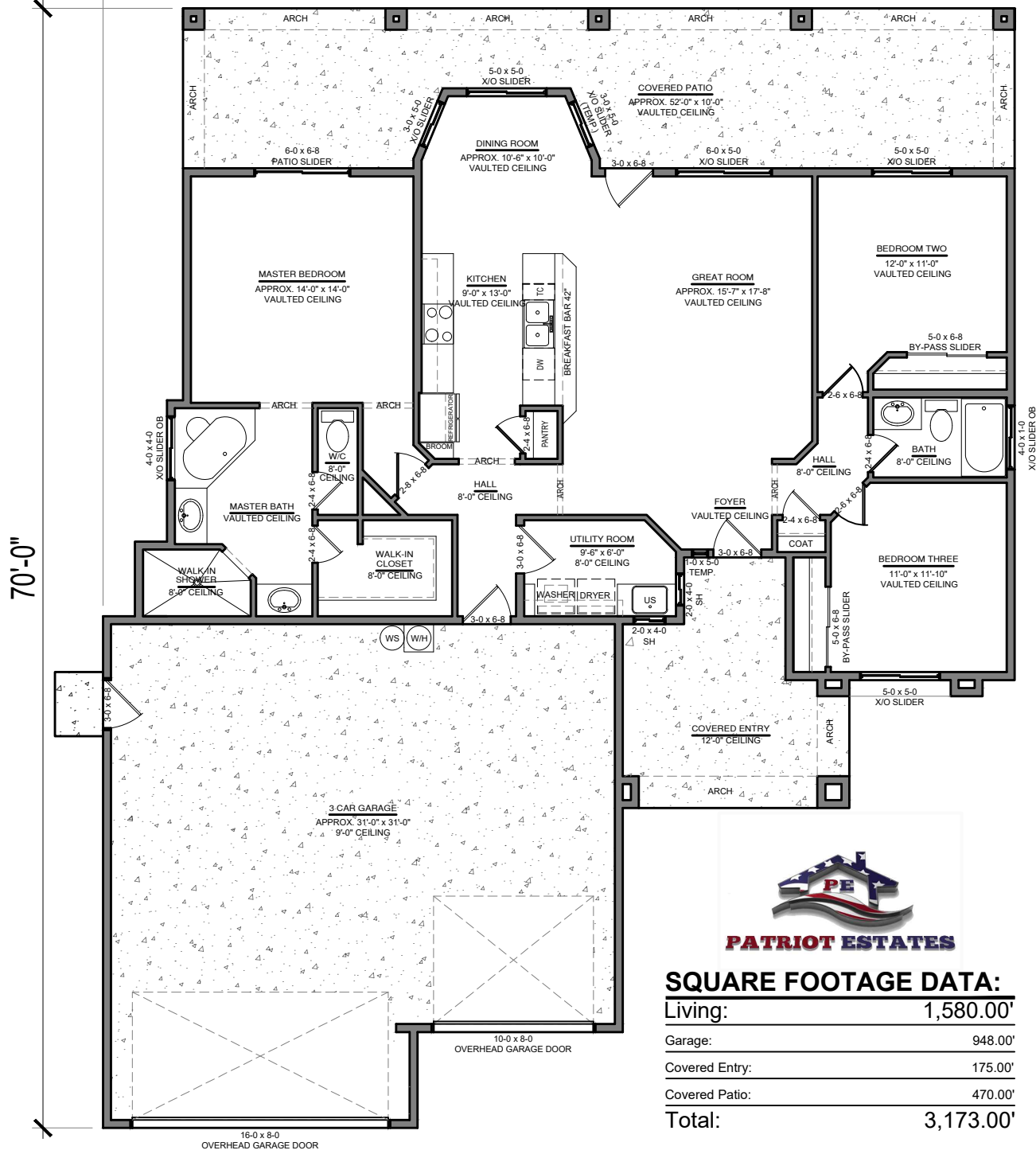
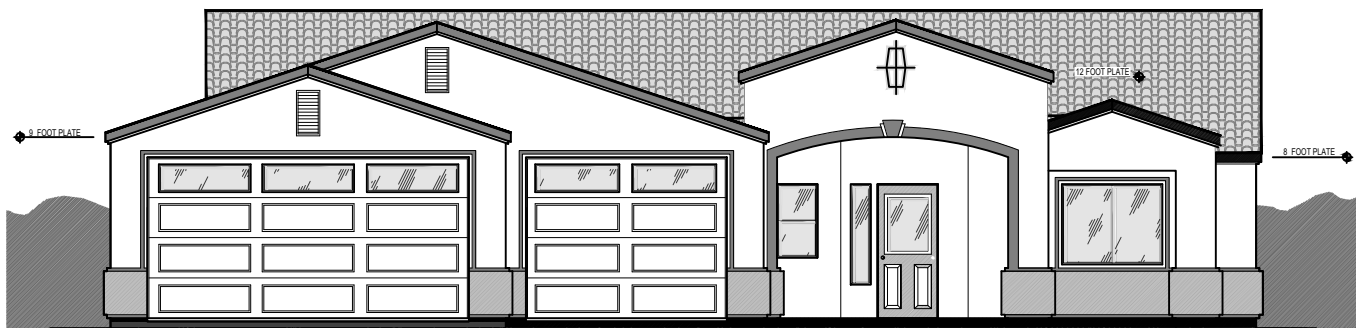

FRONT ELEVATION "B"  
SCALE: NTS

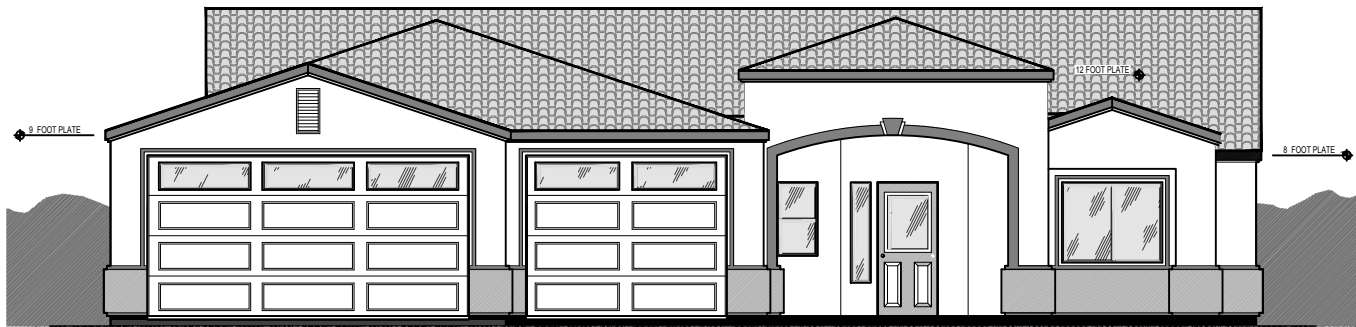

FRONT ELEVATION "C"  
SCALE: NTS

MODEL 1580 GL

57'-0"  
HOME DESIGNS BY STUDIO 357

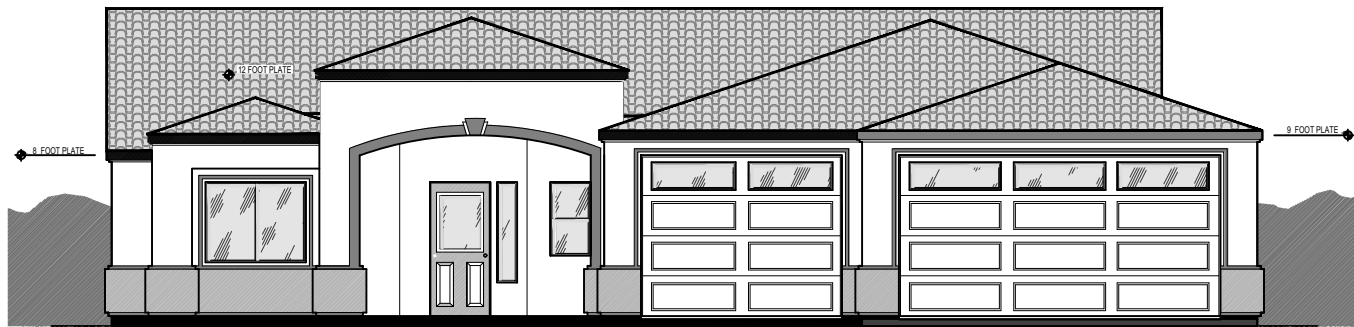
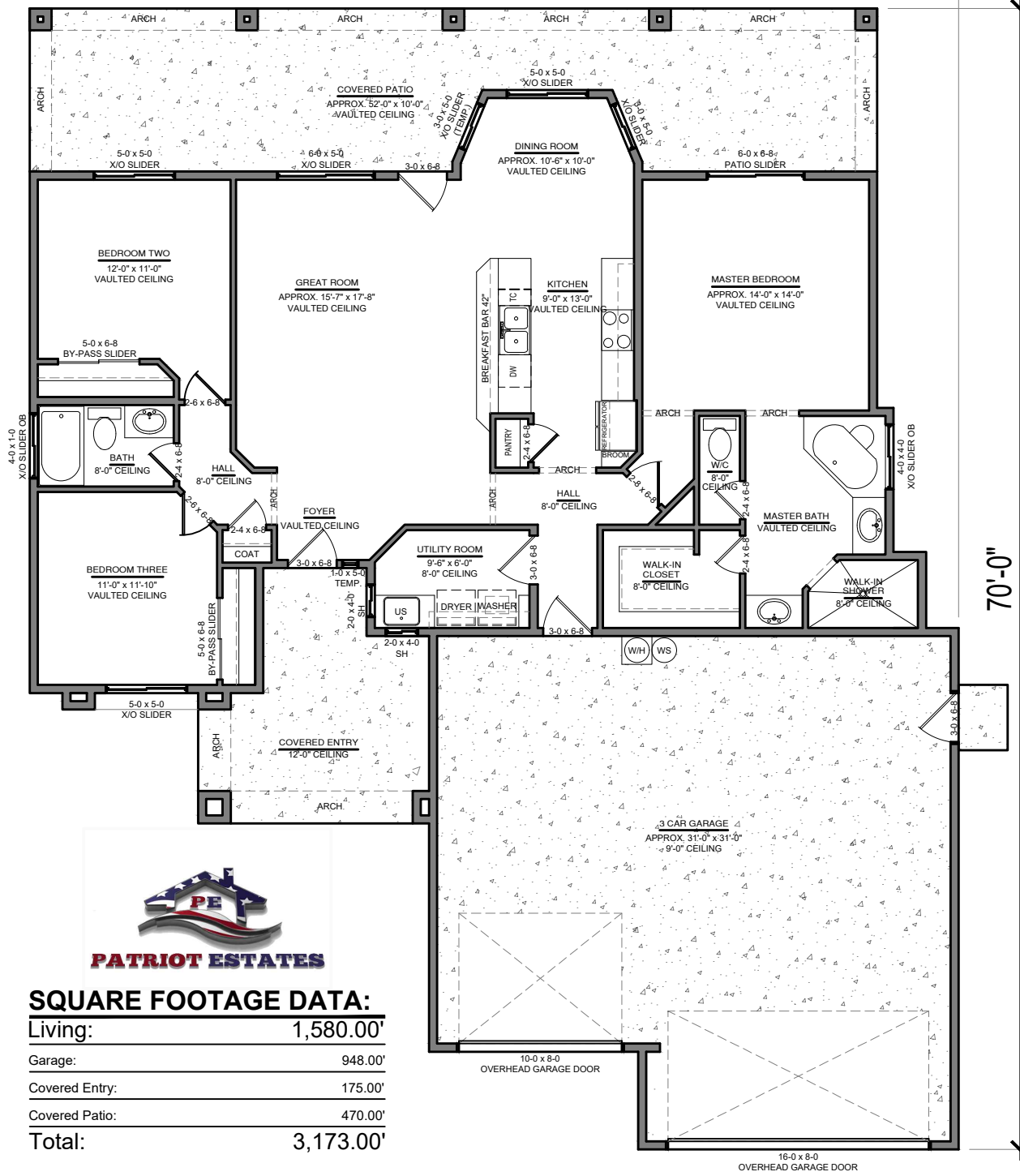

FRONT ELEVATION "A"  
SCALE: NTS

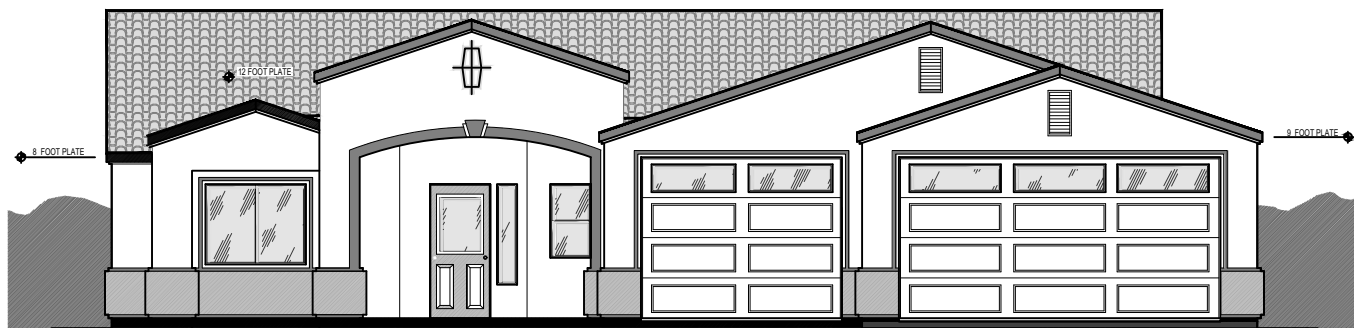

FRONT ELEVATION "B"  
SCALE: NTS

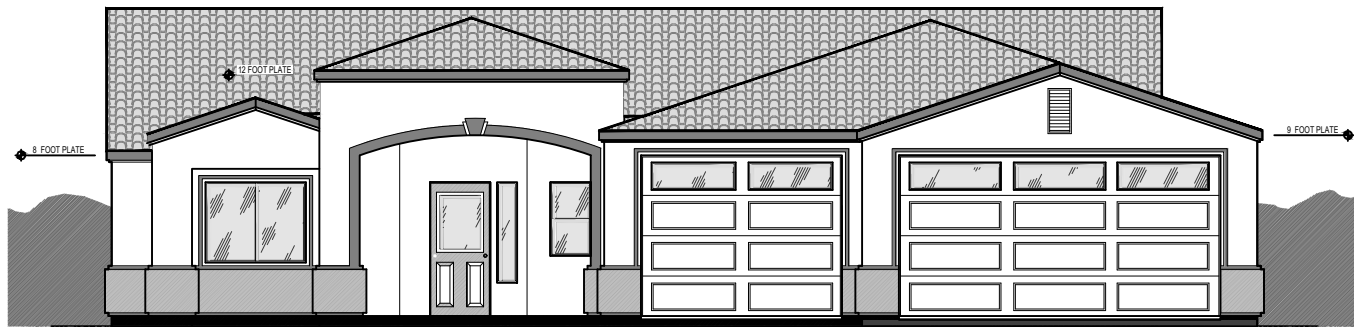

FRONT ELEVATION "C"  
SCALE: NTS

**MODEL 1580 GR**



57'-0"  
HOME DESIGNS BY STUDIO 357

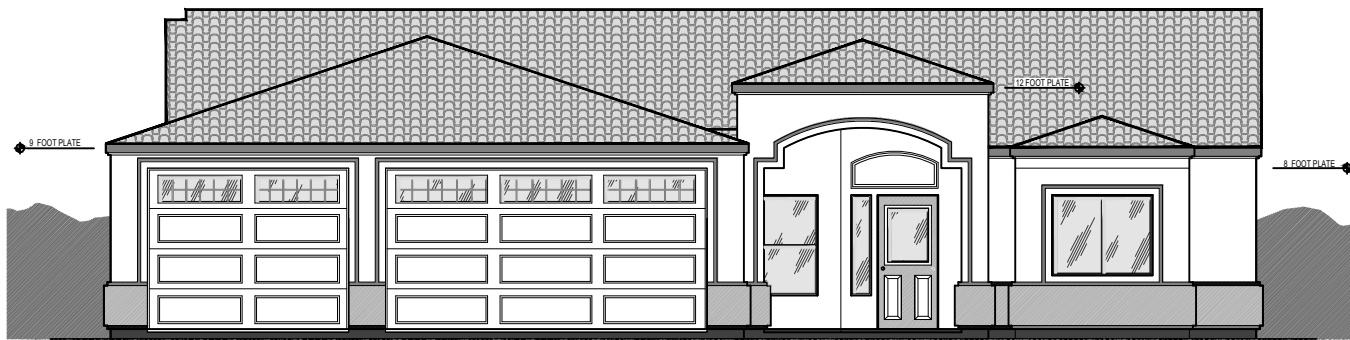
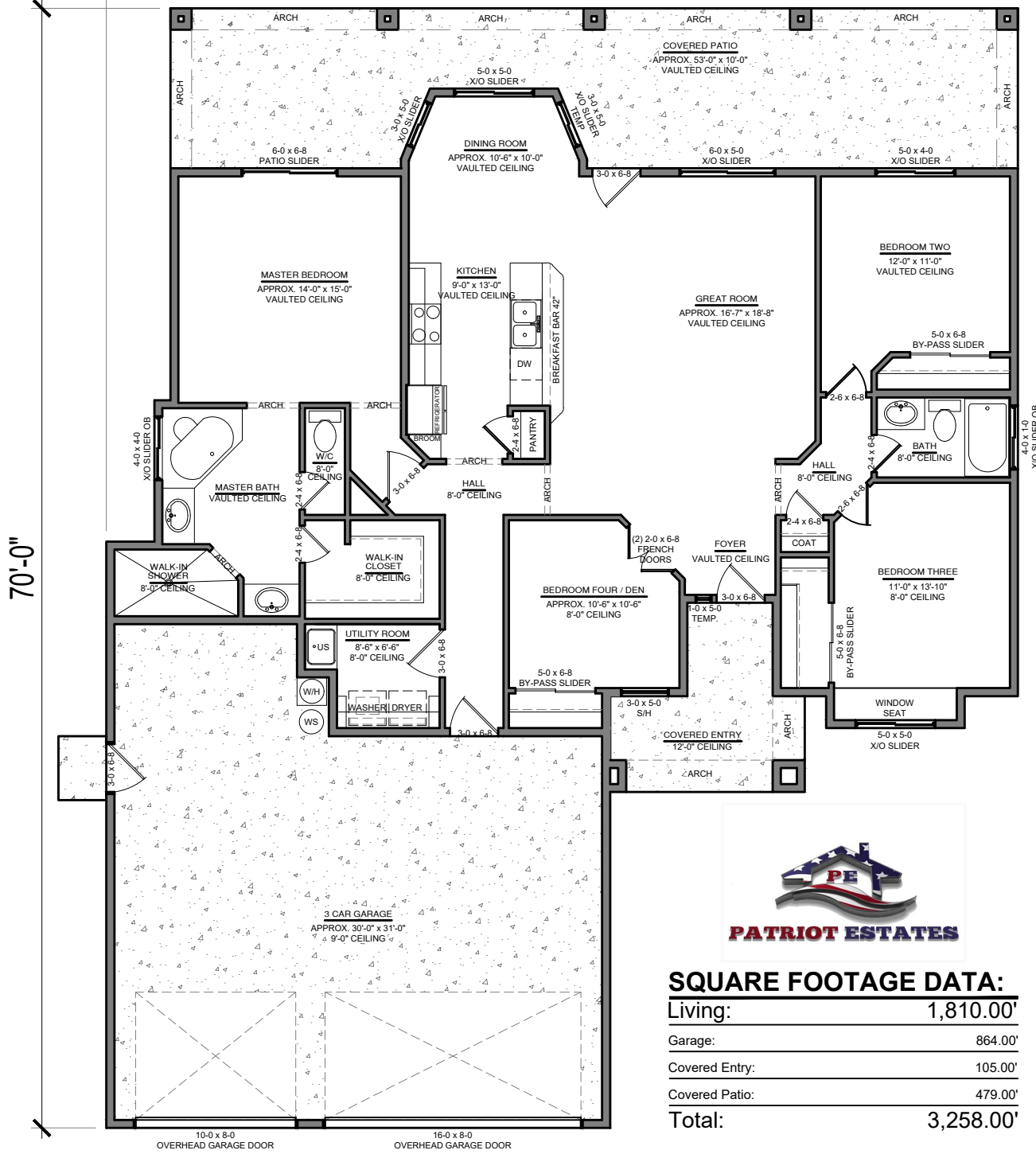

FRONT ELEVATION "A"  
SCALE: NTS

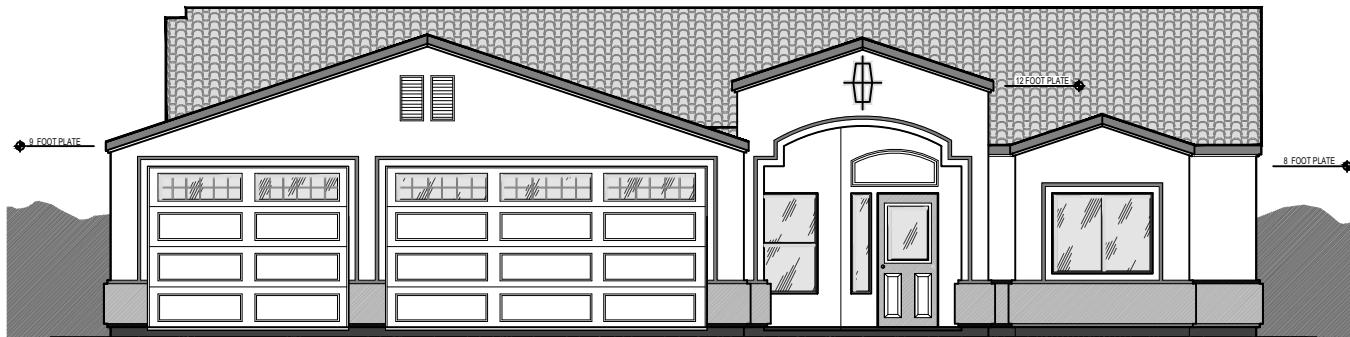

FRONT ELEVATION "B"  
SCALE: NTS

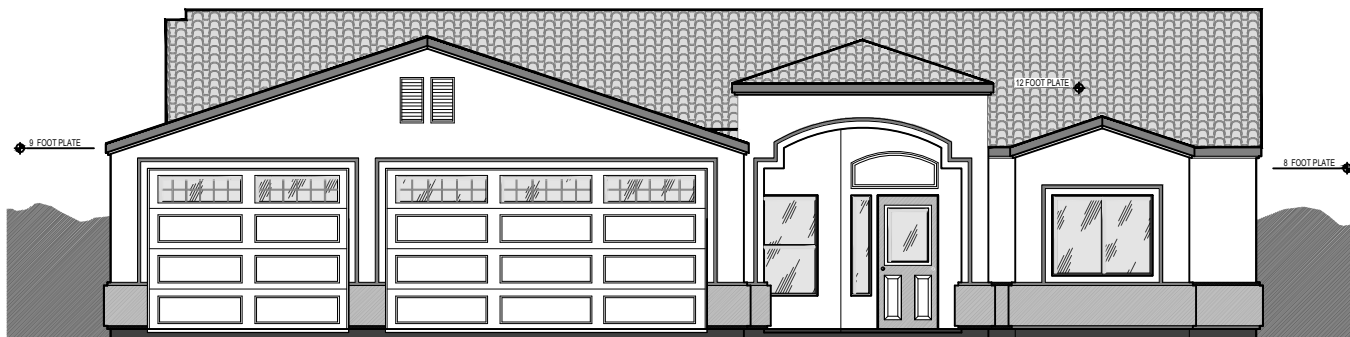

FRONT ELEVATION "C"  
SCALE: NTS

**MODEL 1810 GL**

57'-0"  
HOME DESIGNS BY STUDIO 357

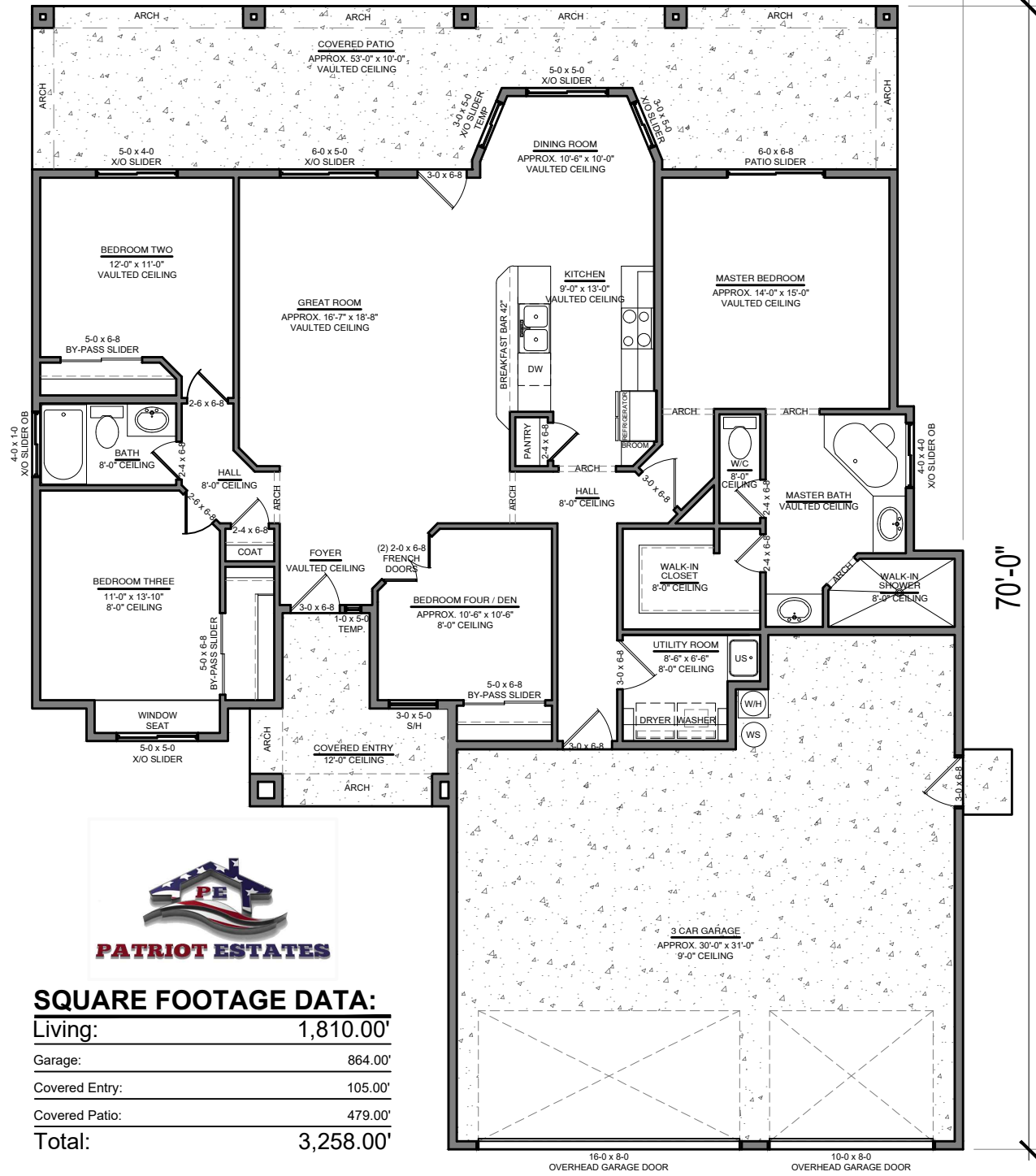

**SQUARE FOOTAGE DATA:**

Living:	1,810.00'
Garage:	864.00'
Covered Entry:	105.00'
Covered Patio:	479.00'
<b>Total:</b>	<b>3,258.00'</b>

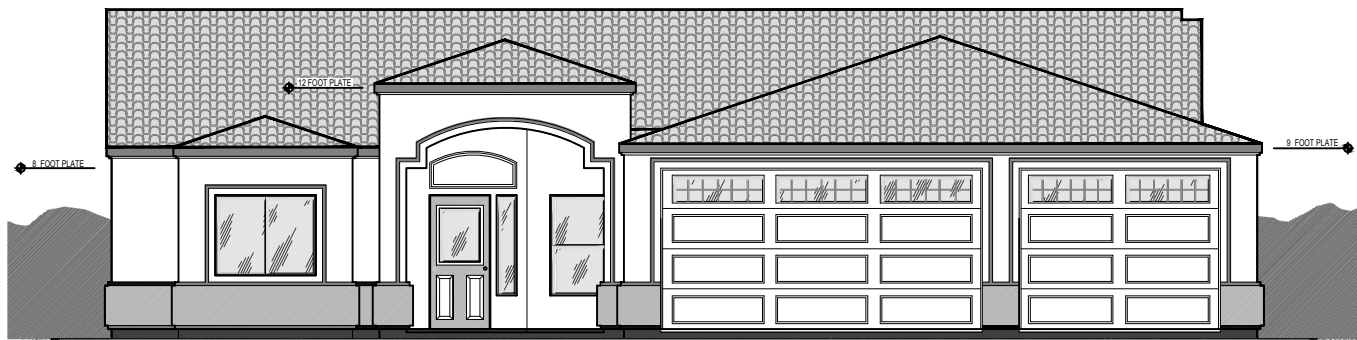

FRONT ELEVATION "A"  
SCALE: NTS



FRONT ELEVATION "B"  
SCALE: NTS

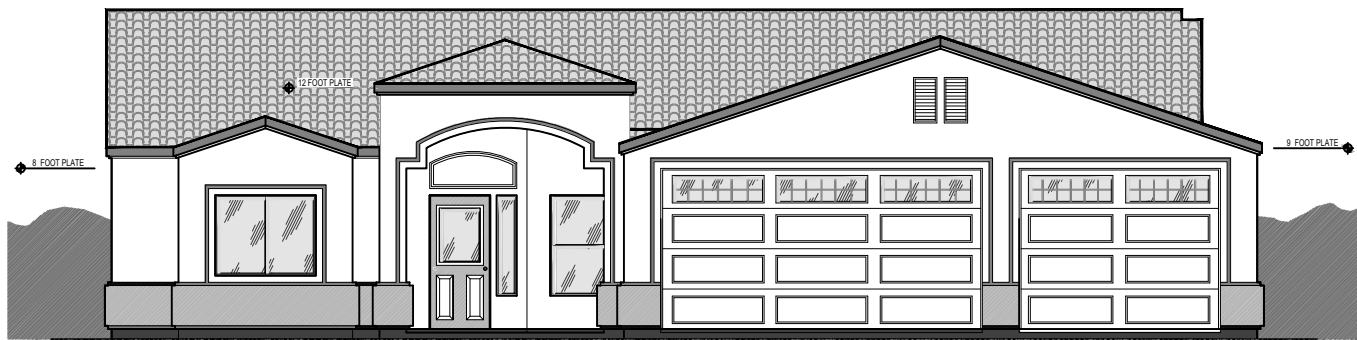

FRONT ELEVATION "C"  
SCALE: NTS

**MODEL 1810 GR**



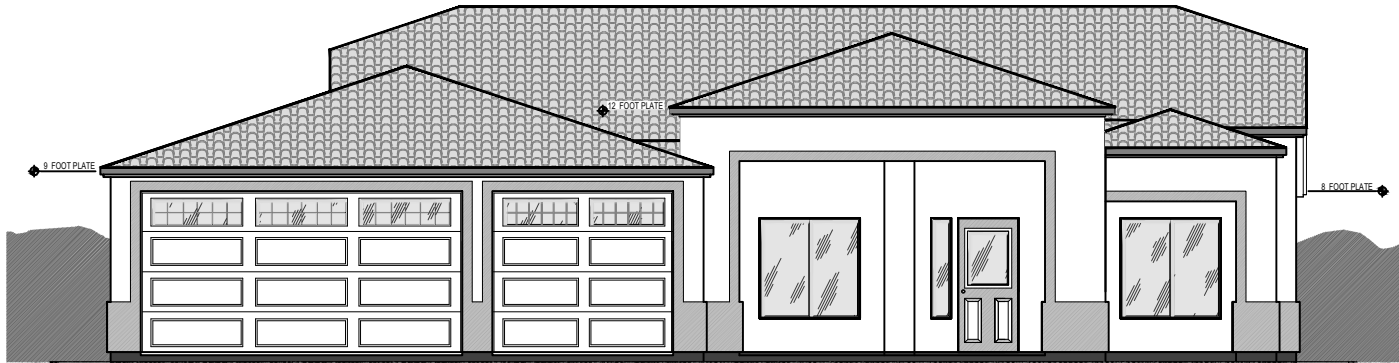
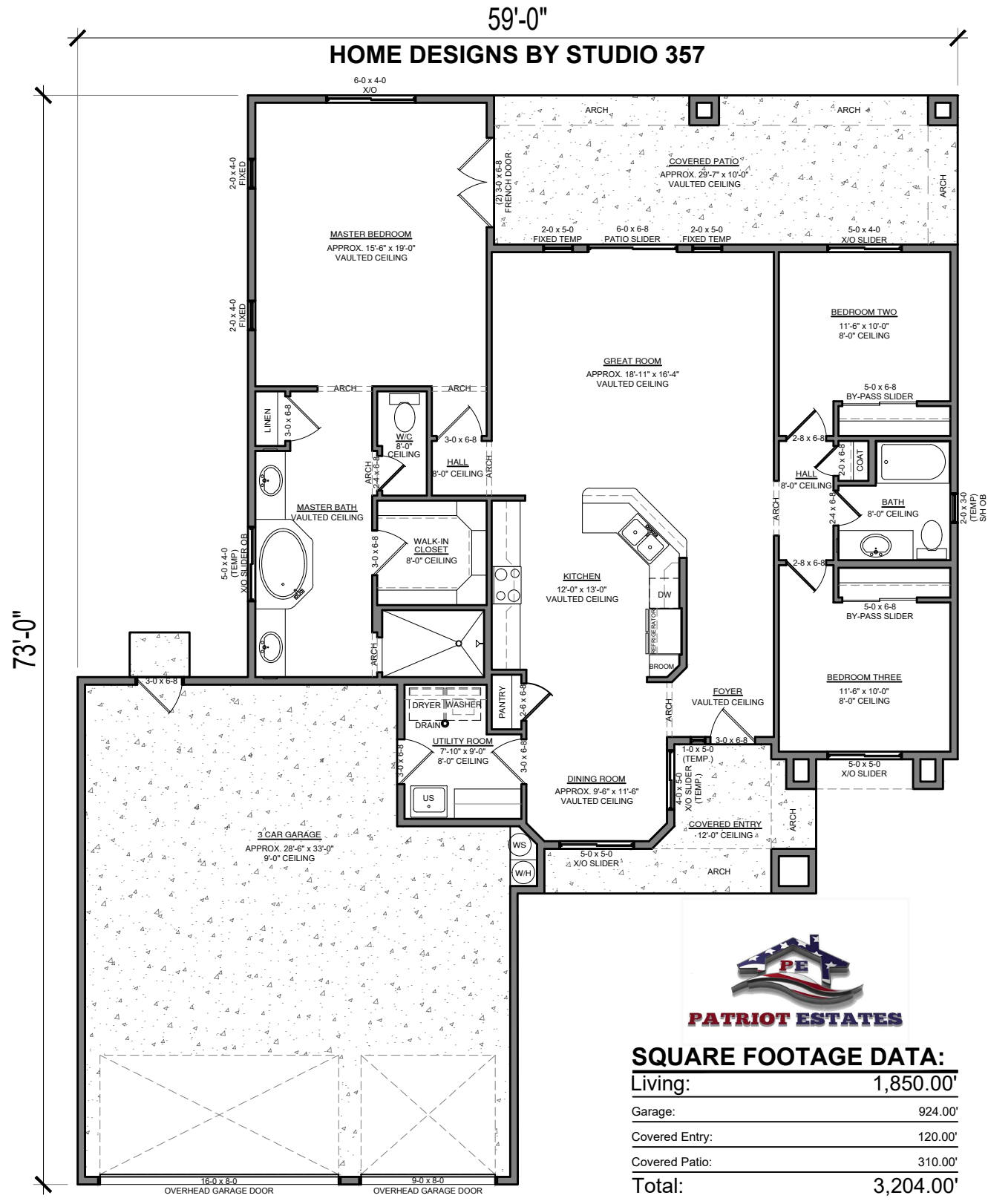

FRONT ELEVATION "A"  
SCALE: NTS

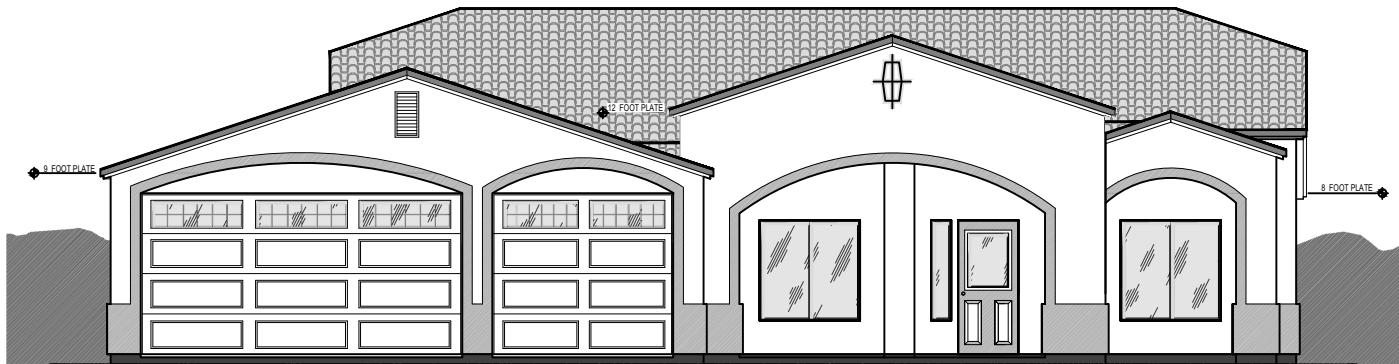

FRONT ELEVATION "B"  
SCALE: NTS

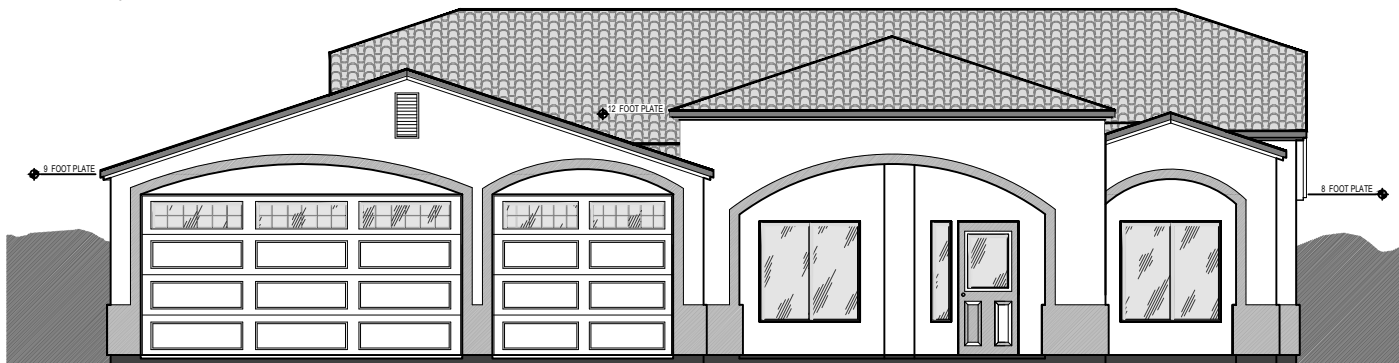

FRONT ELEVATION "C"  
SCALE: NTS

**MODEL 1830 GL**

59'-0"  
HOME DESIGNS BY STUDIO 357

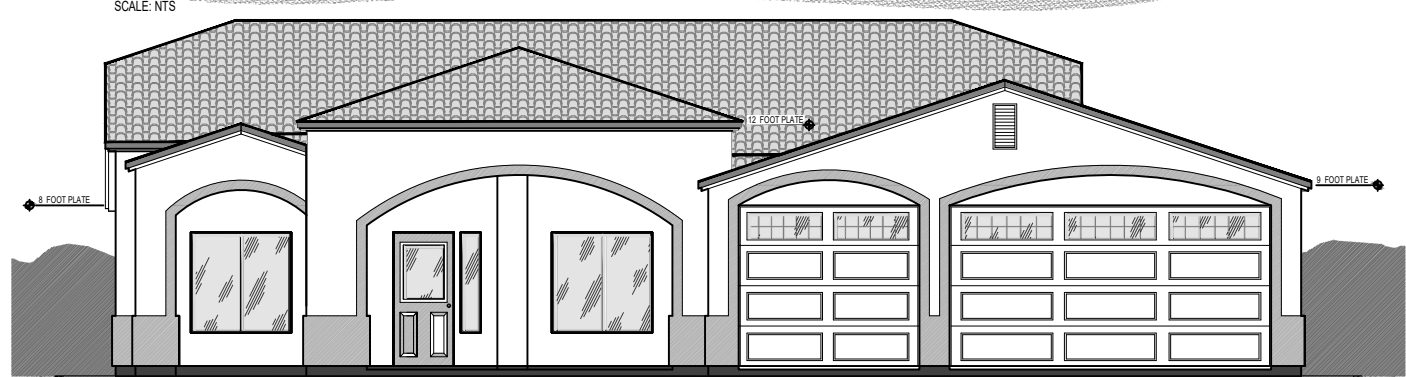
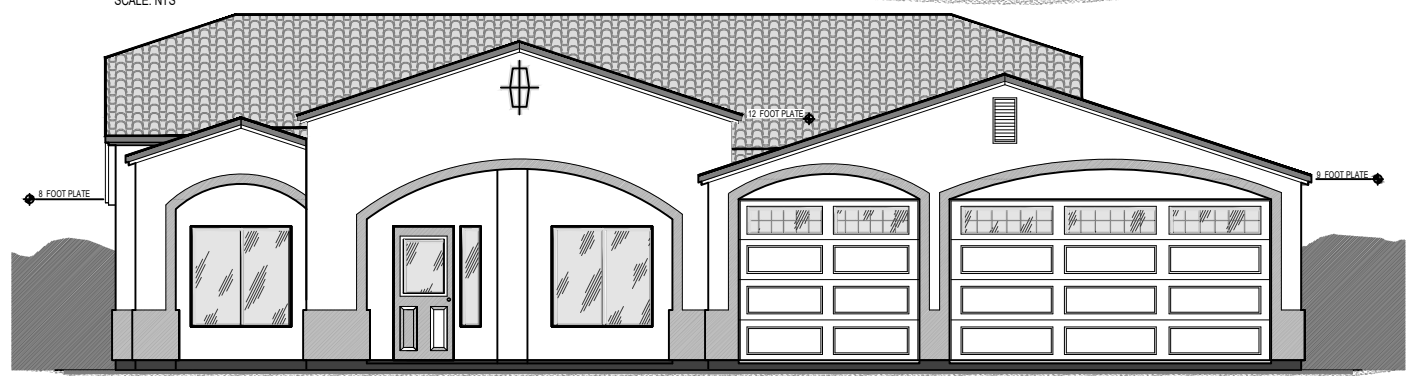
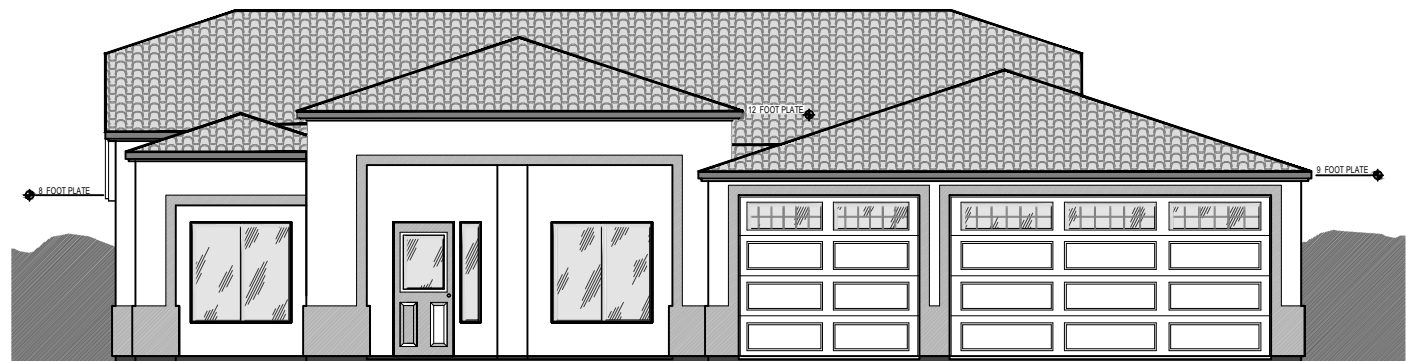
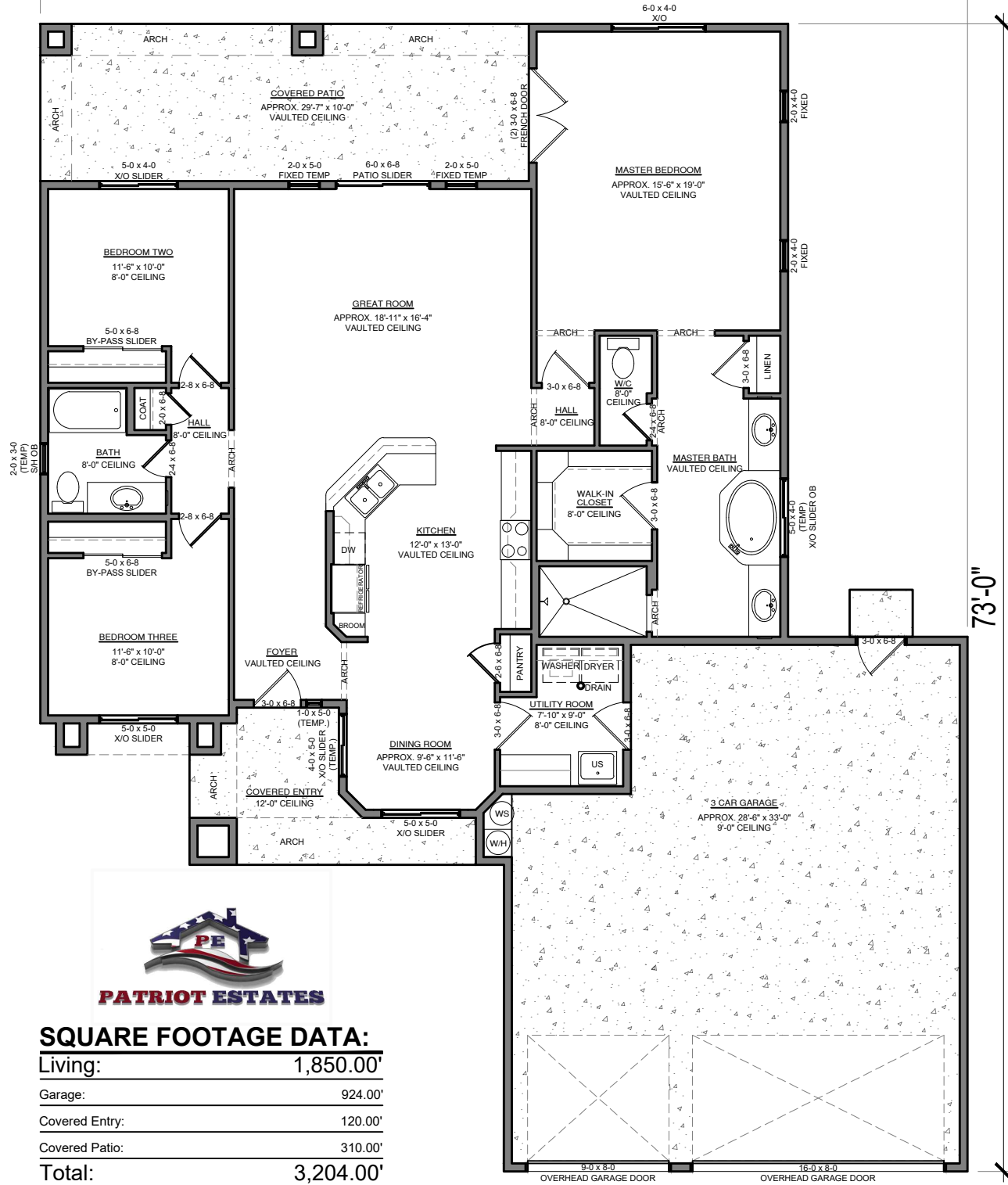

**MODEL 1830 GR**





57'-6"  
HOME DESIGNS BY STUDIO 357

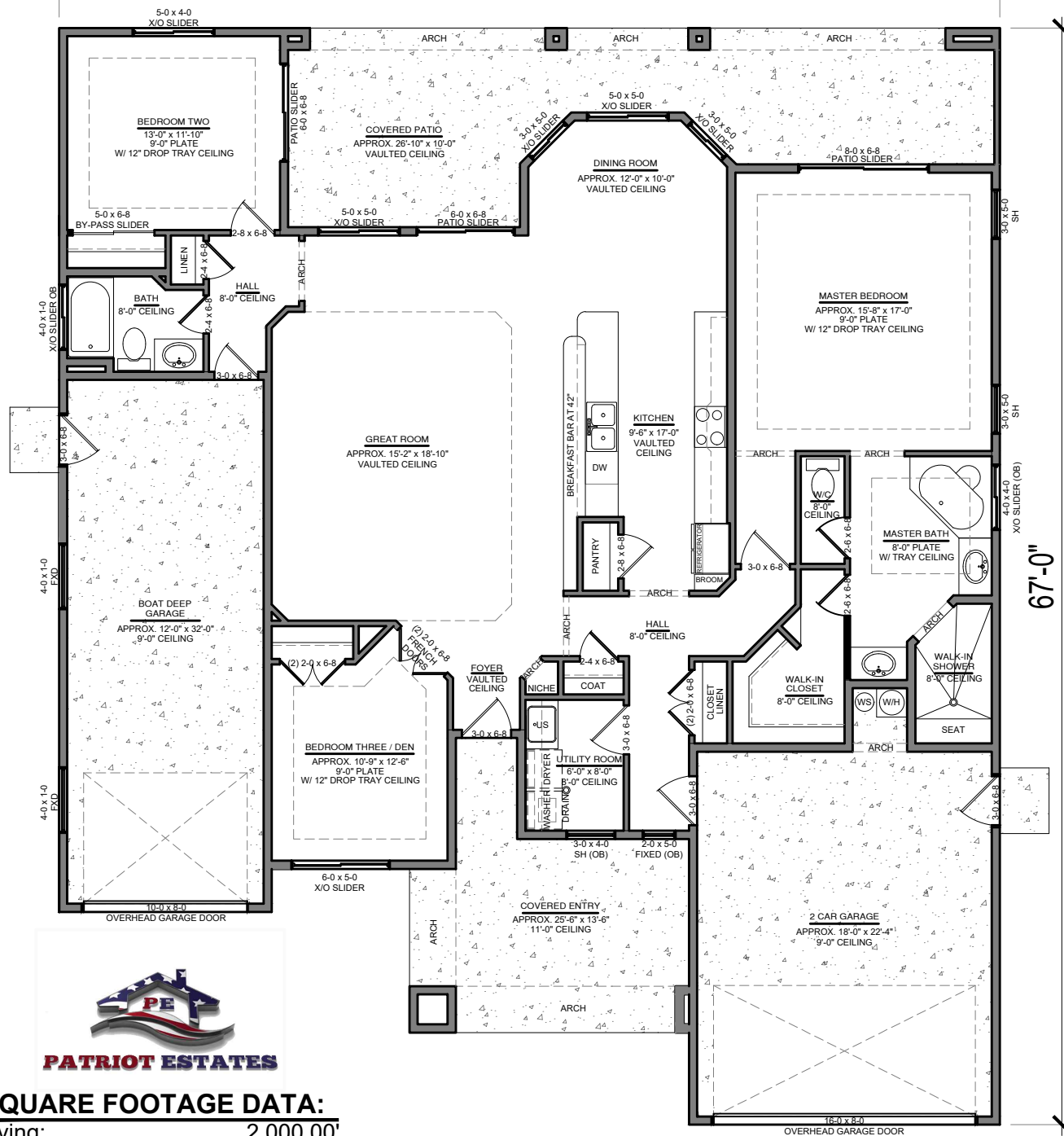

**SQUARE FOOTAGE DATA:**

Living:	2,000.00'
2 CAR Garage:	444.00'
1 CAR Garage:	408.00'
Covered Entry:	220.00'
Covered Patio:	385.00'
<b>Total:</b>	<b>3,457.00'</b>

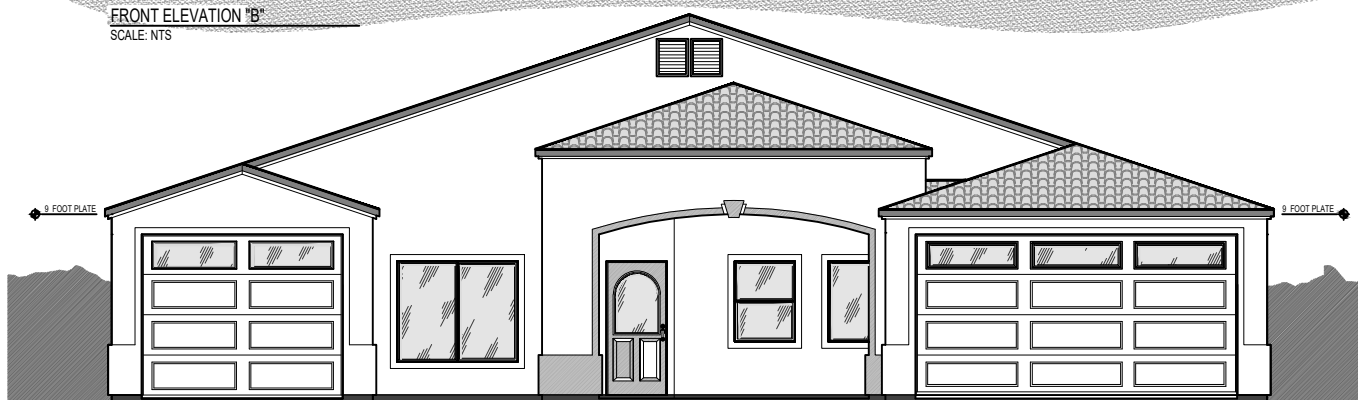
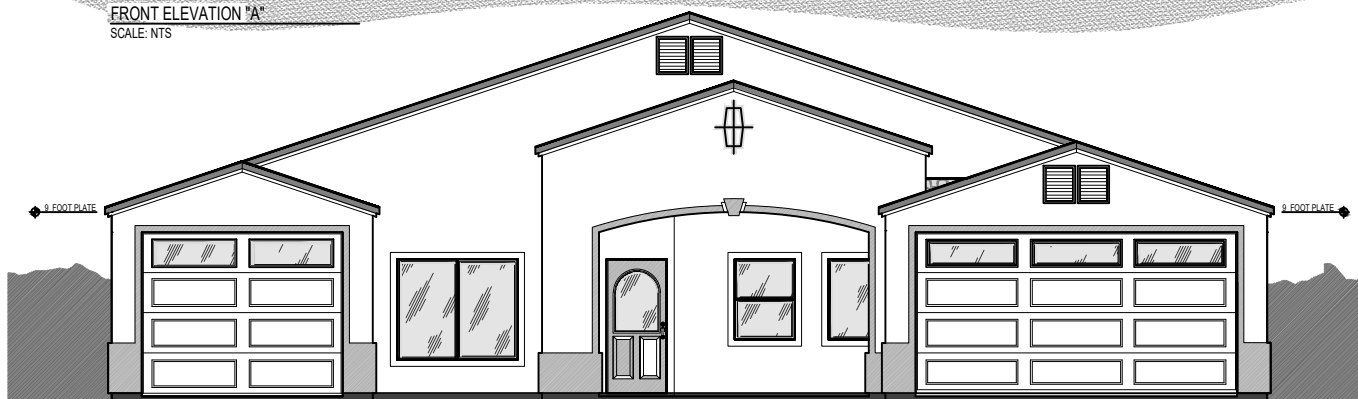
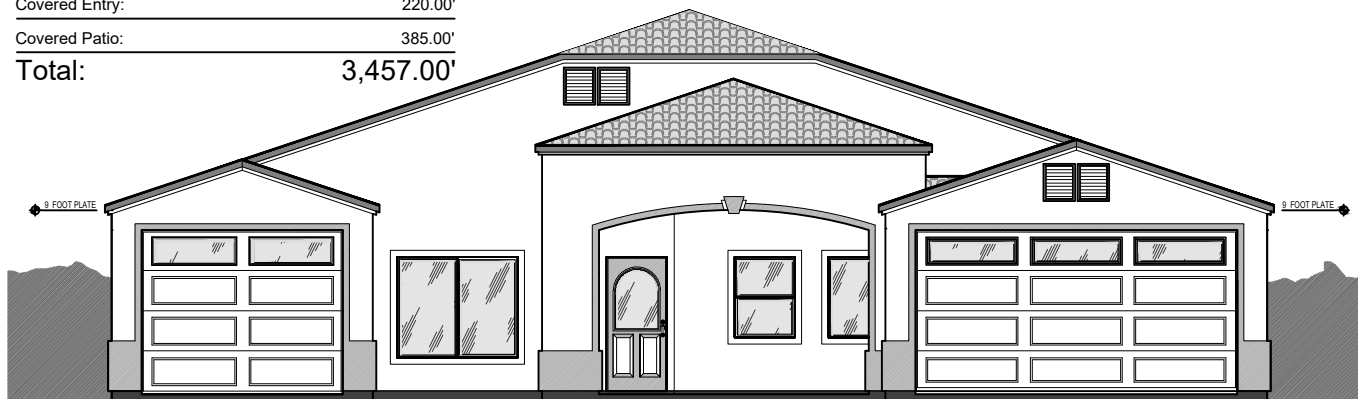

**MODEL 2000 SG2R**



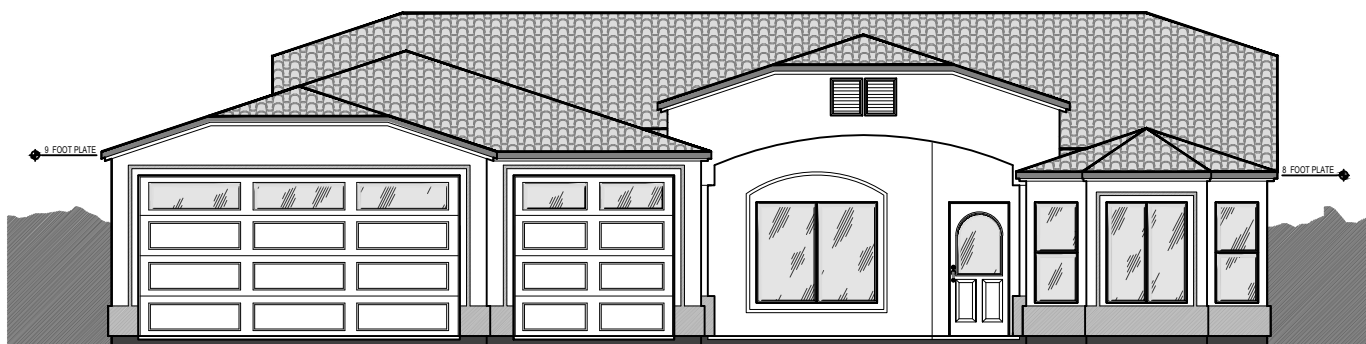
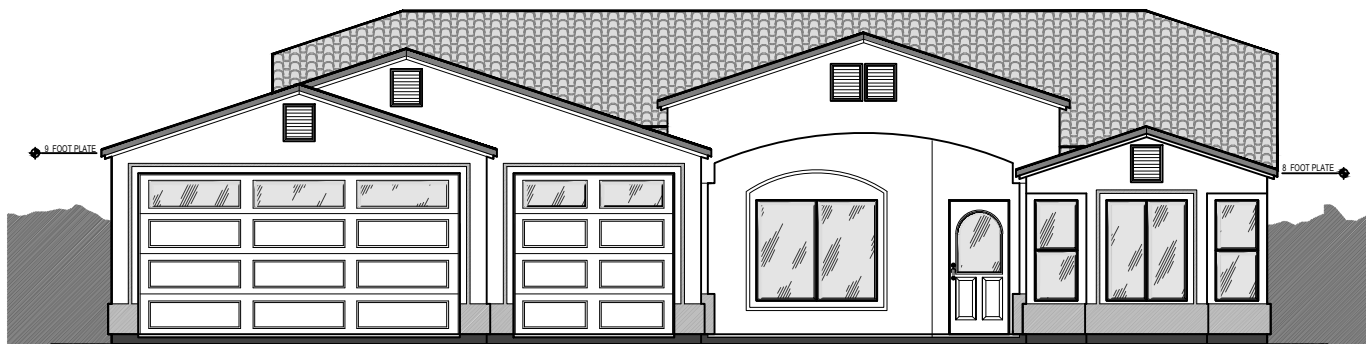
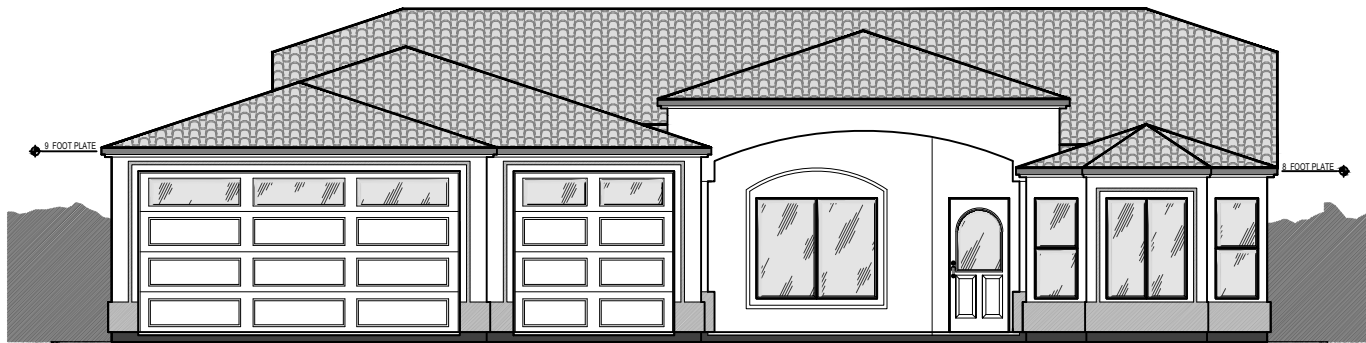
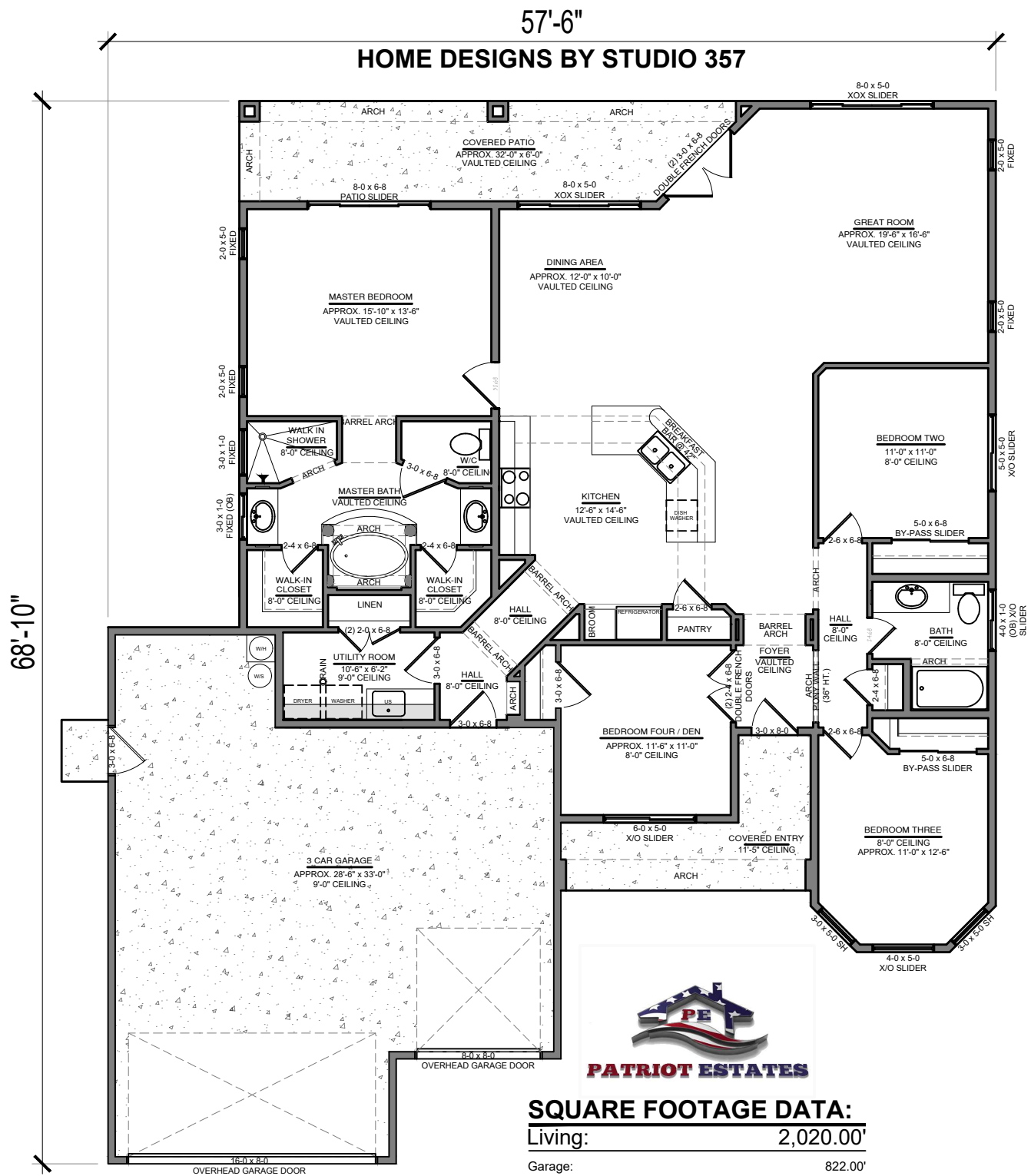

**MODEL 2020 GL**







# 2000 SQFT 3 BEDROOMS

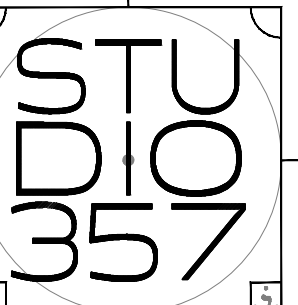

## LEGAL DISCLAIMER

DO NOT SCALE OR ALTER THESE DRAWINGS. If any discrepancies occur, only Studio 357 immediately prior to proceeding with work. Every effort has been made to avoid errors, although Studio 357 cannot guarantee against human error. Any changes made in the field without the acknowledgment of Studio 357 in writing will void the responsibility of the designer for such changes. The General Contractor of the project shall verify all dimensions, all structural elements and details and be responsible for the same. Studio 357 strongly recommends the use of a STRUCTURAL ENGINEER for all structural aspects of the same project plans. Any other engineering or soil building authority, outside supervisor and covering materials, basing, raising concrete, roof and other items shall be the responsibility of the contractor. The method of publication or publication by any method, in whole or in part, is prohibited. This drawing is classified as part of an unpublished collection of visual art under the 1976 copyright act. It is an exclusive work of original authorship. None of the pictorial, graphic or technical charts or drawings depicted on this sheet may be reproduced by any method, including tracing or photocopying, stored in a retrieval system or transmitted in any form or by means electronic, mechanical or otherwise, nor may they be used or reused for any purpose without the express written permission from and/or compensation due Studio 357. Time and ownership remains with the author without prejudice. Visual contact with these plans shall constitute prima facie evidence of the acceptance of these restrictions. ALL RIGHTS RESERVED. Copyright © 2018 Studio 357. All federal, state and local codes, ordinances, regulations, etc. shall be considered as part of the specifications for the building and shall take precedence over anything shown, described or implied where same are in variance. Use of these plans constitutes compliance with the above terms.

## DRAWING TITLE

# ELEVATIONS

PROJECT NUMBER  
0040-11-2019  
MC-AZ-RE

DATE  
DEC 3, 2019

REVISED

## PROJECT LOCATION

6247 S VISTA LAGUNA DRIVE  
FORT MOHAVE  
AZ 86426  
APN: 225-58-375  
SUBDIVISION:  
LOS LAGOS  
TRACT 4086-A  
BLOCK 7, LOT 64  
SEC 1, T18N, R22W

## SHEET NUMBER

# A4.1

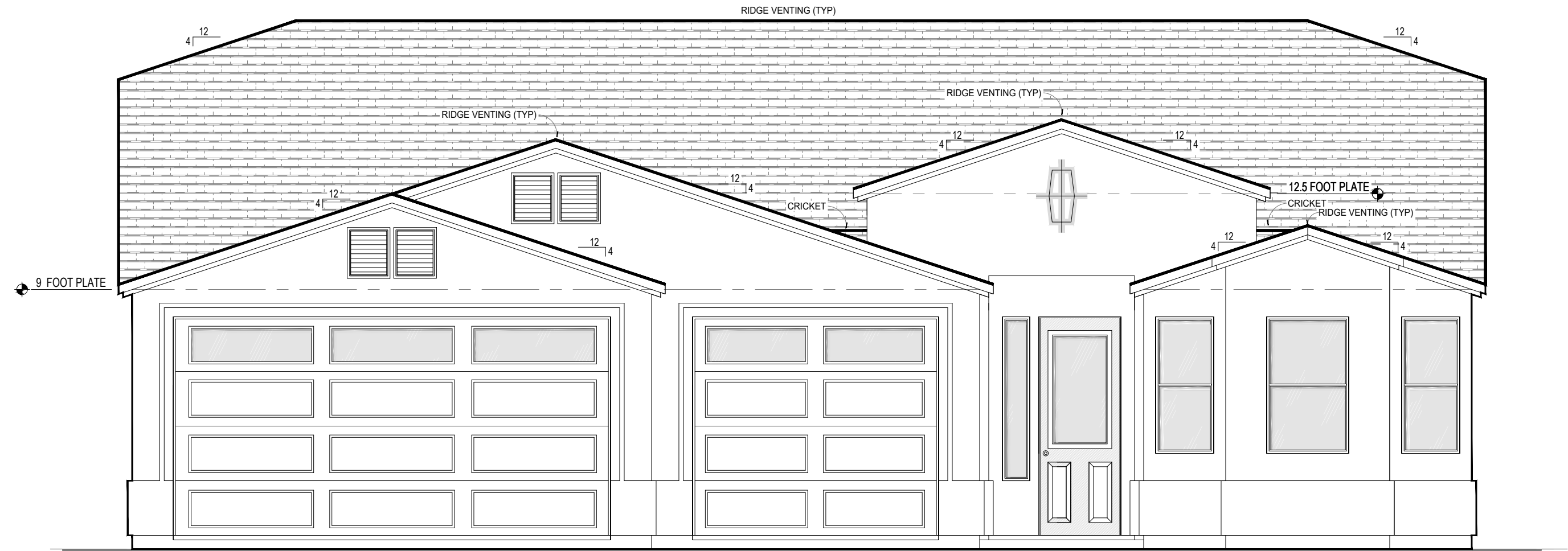

FRONT ELEVATION  
SCALE: 1/4" = 1'-0"

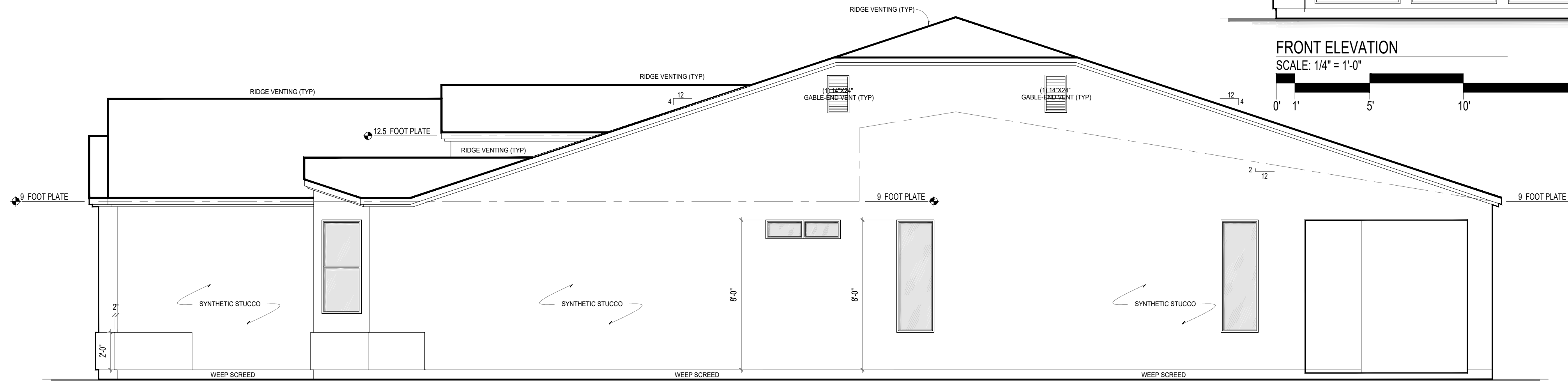

RIGHT ELIVATION  
SCALE: 1/4" = 1'-0"

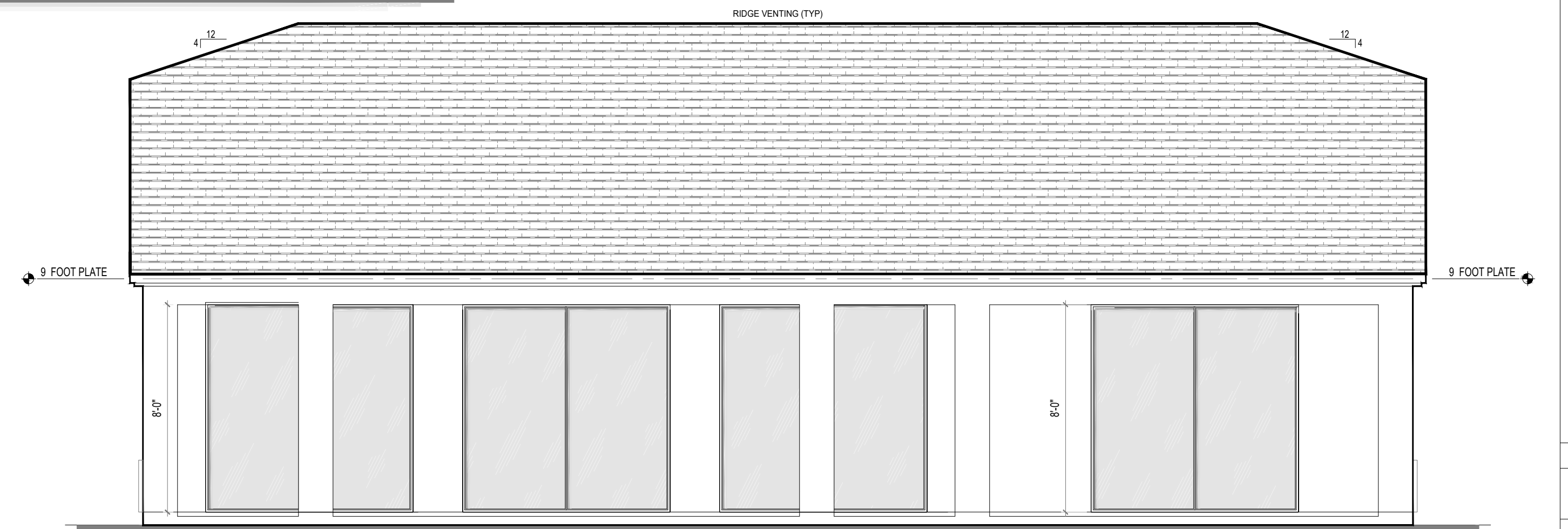

REAR ELEVATION  
SCALE: 1/4" = 1'-0"

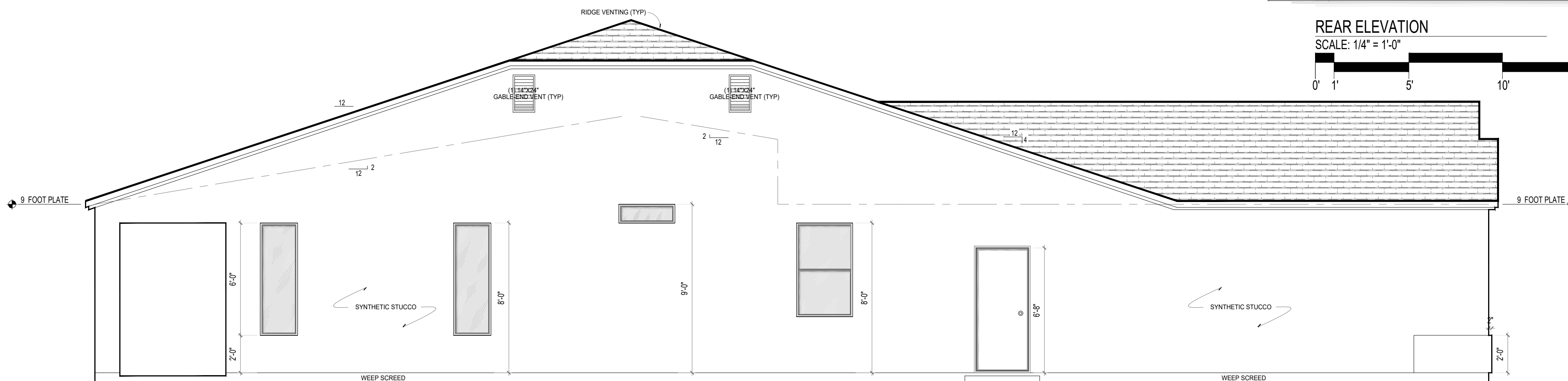

LEFT ELIVATION  
SCALE: 1/4" = 1'-0"

## SQUARE FOOTAGE DATA:

LIVING	1,993 sqft.
GARAGE	874 sqft.
COVERED ENTRY	72 sqft.
COVERED PATIO	390 sqft.
<b>TOTAL AREA</b>	<b>3,329 sqft.</b>

VENTILATION CALC'S:	
CALC'S BASED ON 3,329 SF. + 150 = 21.19 SF.	
GABLE END VENT:	2.33 SF.
ATTIC VENTILATION PROVIDED:	
GABLE END VENT:	2.33 SF X 8 = 18.64 SF.
RIDGE VENTING:	4" X 62'-0" = 20.6 SF.
TOTAL ATTIC VENTILATION PROVIDED:	39.30 SF.



# 2000 SQFT 4 BEDROOMS

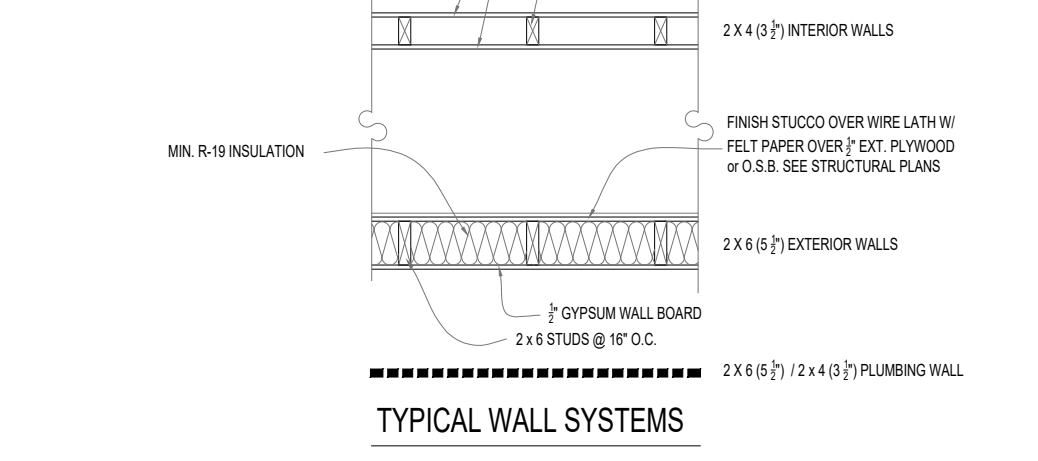
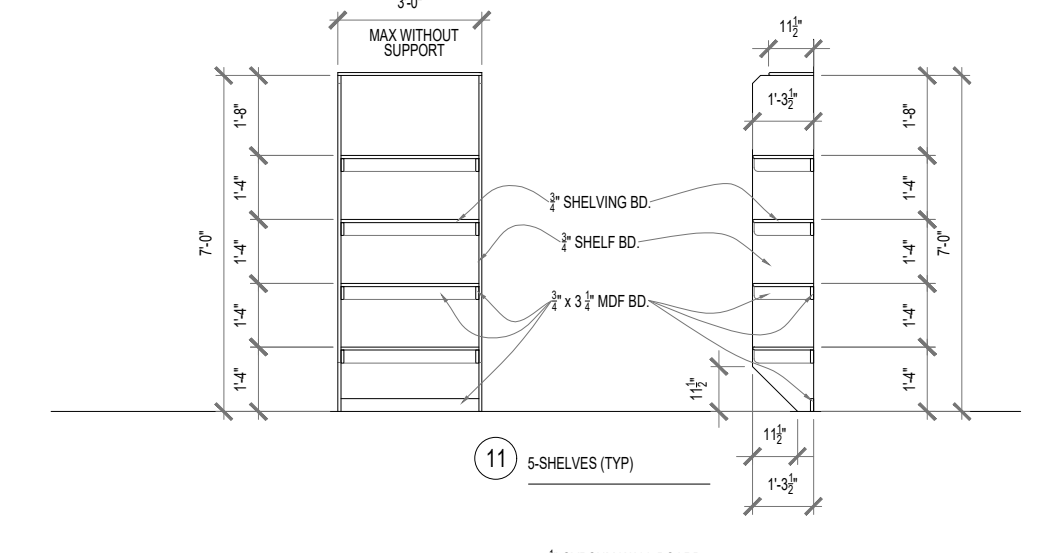
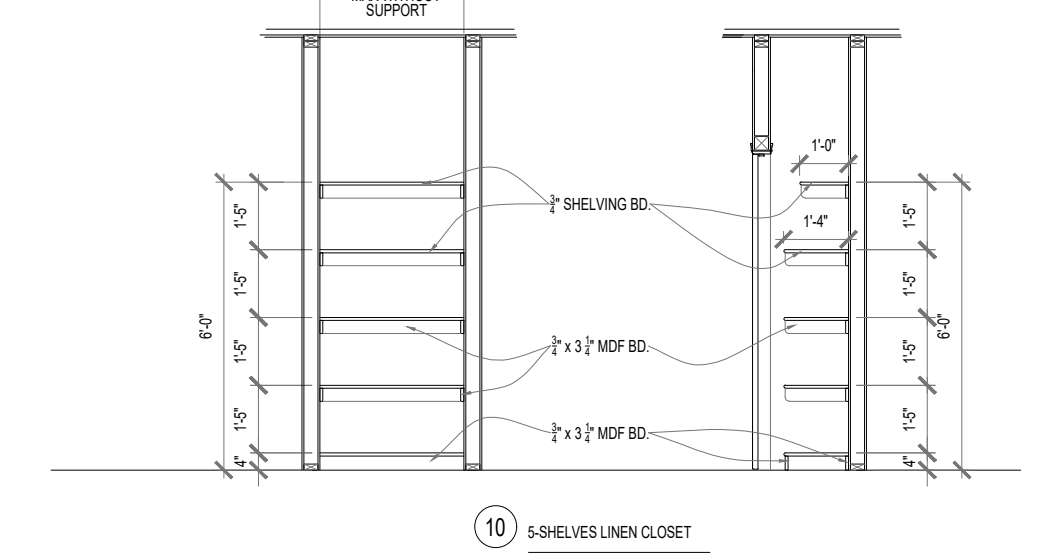
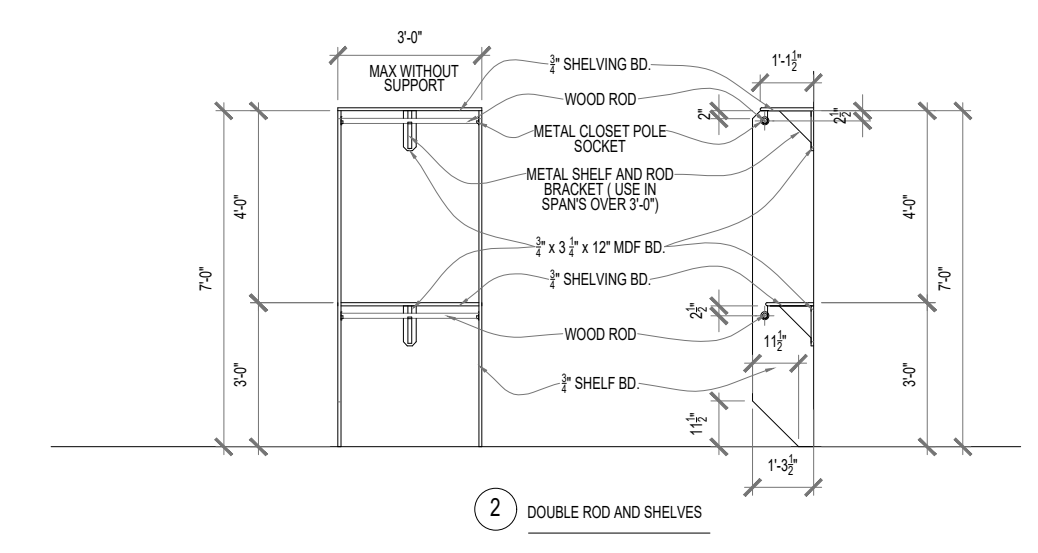
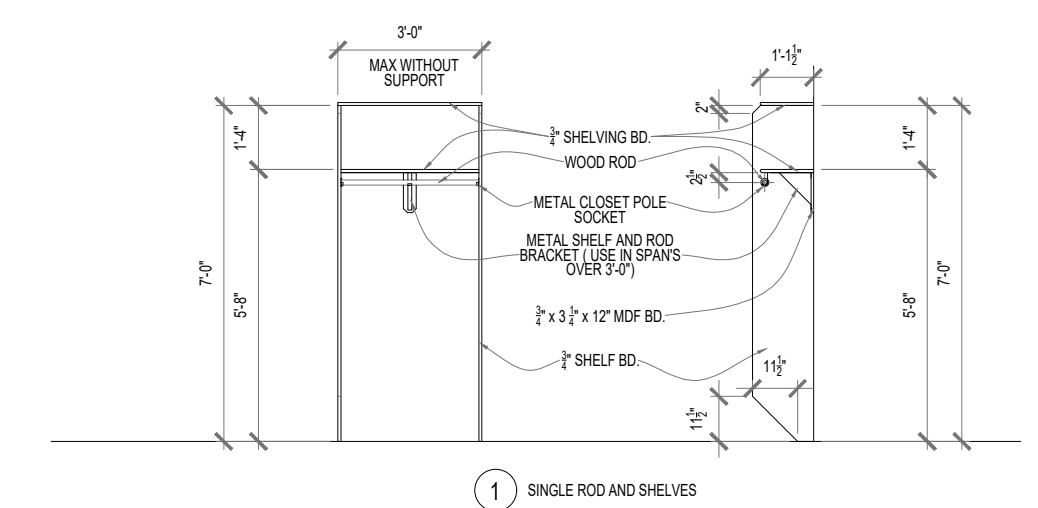
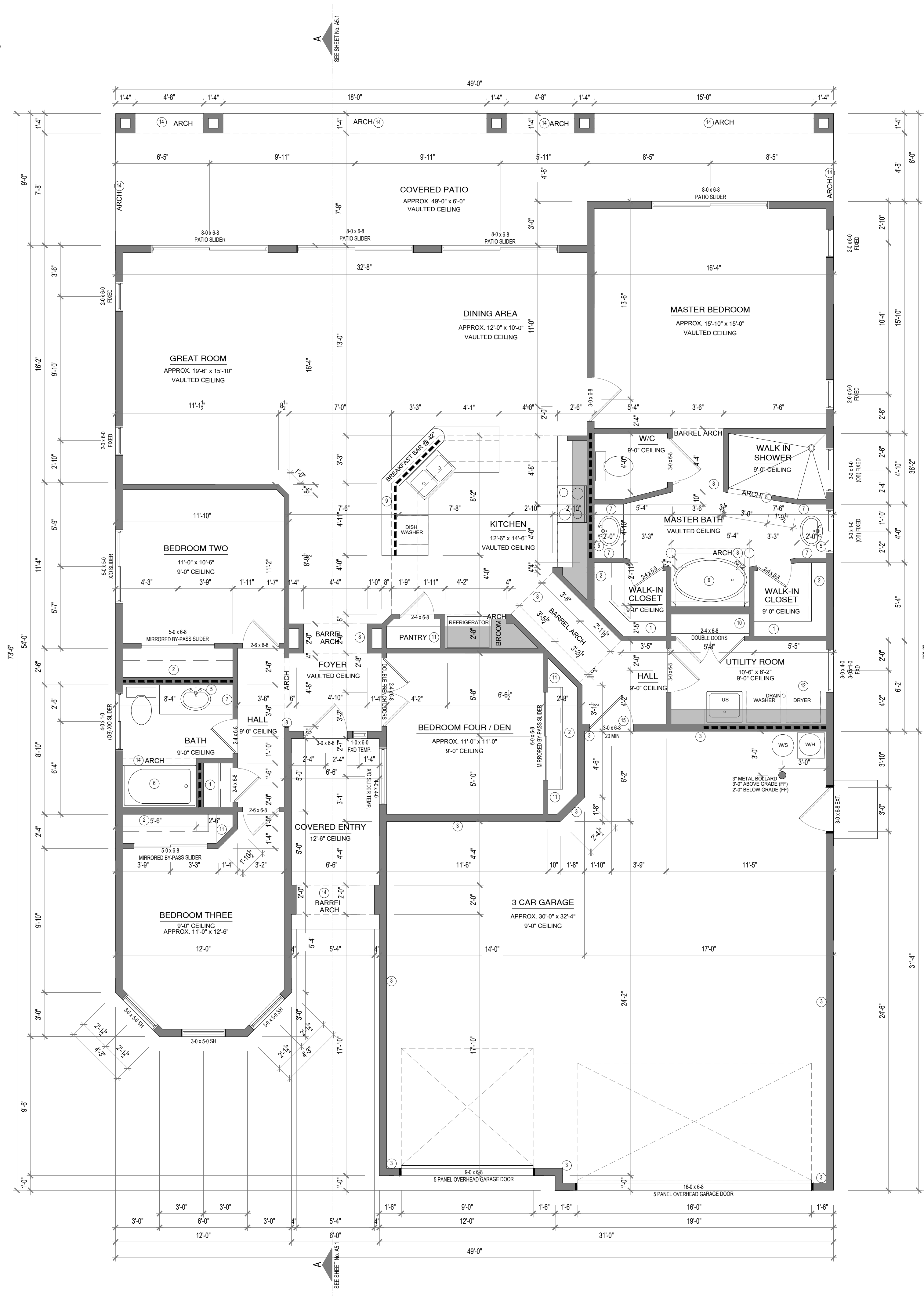

- FLOOR PLAN NOTES**
- 1 SINGLE ROD AND SHELF (TYP)
  - 2 DOUBLE ROD AND SHELF (TYP)
  - 3 5/8" TYPE "X" SHEET ROCK @ COMMON WALL AND LID (TYP)
  - 4 POT SHELF (SEE SHEET A3.1 FOR DETAILS A, B OR C)
  - 5 MIRROR (OPTION BY OWNER)
  - 6 SEE OWNER FOR TUB STYLE, MAKE AND MODEL
  - 7 MEDICINE CHEST
  - 8 BREAKFAST BAR @ 42"
  - 9 5-SHELVES LINEN CLOSET
  - 10 5-SHELVES TYP.
  - 11 5-SHELVES TYP.
  - 12 VENT DRYER TO OUTSIDE AS PER CODE
  - 13 ZERO CLEARANCE FIREPLACE VENTED TO OUTSIDE (DPT GAS)
  - 14 ELP. ARCH
  - 15 20 MINUTE FIRE DOOR WITH SELF-CLOSING HINGE OR DOOR CLOSER

**SQUARE FOOTAGE DATA:**

LIVING	2,000 sqft.
GARAGE	874 sqft.
COVERED ENTRY	78 sqft.
COVERED PATIO	390 sqft.
<b>TOTAL AREA</b>	<b>3,342 sqft.</b>

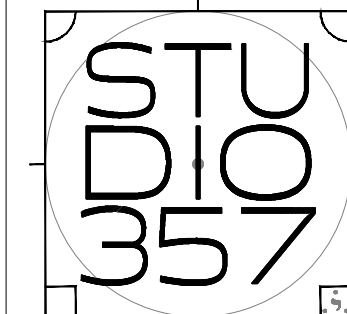
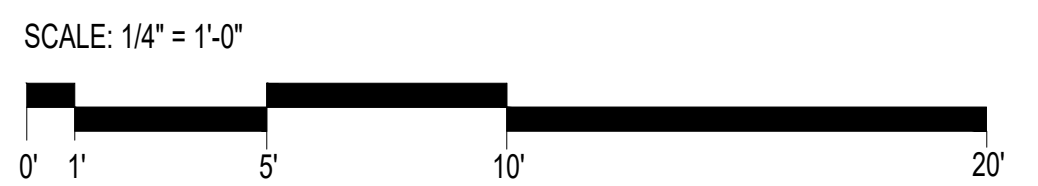

## LEGAL DISCLAIMER

DO NOT SCALE OR ALTER THESE DRAWINGS. If any discrepancies occur, only Studio 357 immediately prior to proceeding with work. Every effort has been made to avoid errors, although Studio 357 cannot guarantee against human error. Any changes made in the field without the acknowledgment of Studio 357 in writing will void the responsibility of the designer for such changes. The General Contractor of the project shall verify all dimensions, all structural elements and details and be responsible for the same. Studio 357 strongly recommends the use of a STRUCTURAL ENGINEER for all structural aspects of the same project. Any structural engineering or detailing work shall be done by a qualified structural engineer and shall be stamped and signed by the engineer. The drawings are for informational purposes only and are not to be used for construction. The drawings are the property of Studio 357 and are not to be reproduced, copied, or distributed without the written permission of Studio 357. Time and ownership remains with the author without prejudice. Visual contact with these plans shall constitute prima facie evidence of the acceptance of these restrictions. ALL RIGHTS RESERVED. Copyright © 2018 Studio 357. All federal, state and local codes, ordinances, regulations, etc. shall be considered as part of the specifications for the building and shall take precedence over anything shown, described or implied where same are in variance. Use of these plans constitutes compliance with the above terms.

## DRAWING TITLE

FLOOR PLAN

**PROJECT NUMBER**  
0023-05-2019  
MC-AZ-RES

**DATE**  
MAY 26, 2019

**REVISED**

## PROJECT LOCATION

2013 E VALOR DRIVE  
FORT MOHAVE  
AZ 86426  
APN: 226-41-012  
SUBDIVISION:  
PATRIOT ESTATES  
TRACT 4195B  
BLOCK 3, LOT 10  
SEC 36, T19N, R22W

## SHEET NUMBER

**A1.1**

