

## Instructions

### Making Selections

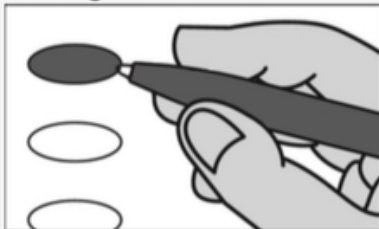

Fill in the oval to the left of the name of your choice. You must blacken the oval completely, and do not make any marks outside of the oval. You do not have to vote in every race.

Do not cross out or erase, or your vote may not count. If you make a mistake or a stray mark, ask for a new ballot from the poll workers.

**WARNING:** If you receive an absentee or mail-in ballot and return your voted ballot by the deadline, you may not vote at your polling place on election day. If you are unable to return your voted absentee or mail-in ballot by the deadline, you may only vote a provisional ballot at your polling place on election day, unless you surrender your absentee or mail-in ballot and envelope to the judge of elections to be voided to vote by regular ballot.

### Optional write-in

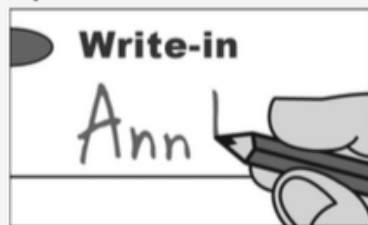

To add a candidate, fill in the oval to the left of "Write-in" and print the name clearly in the space provided.

#### Justice of the Supreme Court

Vote for One

- ☐ Patricia A. McCullough  
Allegheny County
- ☒ Carolyn Carluccio  
Montgomery County
- ☐ Write-in

#### Judge of the Superior Court

Vote for not more than Two

- ☒ Maria Battista  
Clarion County
- ☒ Harry F. Smail, Jr.  
Westmoreland County
- ☐ Write-in
- ☐ Write-in

#### Judge of the Commonwealth Court

Vote for One

- ☐ Josh Prince  
Berks County
- ☒ Megan Martin  
Cumberland County
- ☐ Write-in

#### Judge of the Court of Common Pleas

Vote for One

- ☐ Patrick A. Sweeney  
22nd Wd., Pittsburgh
- ☐ Andy Szefi  
Mt. Lebanon
- ☒ Anthony DeLuca  
Mt. Lebanon
- ☐ Write-in

#### County Chief Executive

4 Year Term  
Vote for One

- ☒ Joseph E. Rockey  
Ohio Twp.
- ☐ Write-in

#### County Treasurer

4 Year Term  
Vote for One

- ☒ Write-in **HERB OHLIGER**

#### District Attorney

4 Year Term  
Vote for One

- ☒ Write-in **STEPHEN ZAPPALA**

#### County Controller

4 Year Term  
Vote for One

- ☒ Write-in **BOB HOWARD**

#### County Council At-Large

4 Year Term  
Vote for One

- ☒ Sam DeMarco  
North Fayette
- ☐ Write-in

#### School Director

Hampton  
4 Year Term  
Vote for not more than Five

- ☒ Jenny L. Kennedy
- ☐ Trisha Marie Webb
- ☒ Maureen Farrell Perkins
- ☒ Robert J. Shages
- ☒ ~~Byron P. Hannan, II~~
- ☒ Matthew A. Jarrell
- ☒ Joy Midgley
- ☐ Write-in
- ☐ Write-in
- ☐ Write-in
- ☐ Write-in
- ☐ Write-in

#### Controller

Hampton  
4 Year Term  
Vote for One

- ☒ Jerry E. Speakman
- ☐ Write-in

#### Member of Council

Hampton  
4 Year Term  
Vote for not more than Two

- ☒ Alfred Midgley, IV
- ☒ Daniel J. Sciulli
- ☐ Write-in
- ☐ Write-in

**Please Vote Both Sides**