

GENERAL NOTES:

- EXCEPT WHERE THE DRAWINGS AND SPECIFICATIONS ARE MORE RESTRICTIVE, ALL WORK AND MATERIALS SHALL CONFORM WITH APPLICABLE REQUIREMENTS OF THE INTERNATIONAL BUILDING CODE, LATEST EDITION, AND ALL APPLICABLE CITY, COUNTY, AND STATE ORDINANCES, CODES, LAWS, AND REGULATIONS.
- SUB-CONTRACTORS SHALL BE RESPONSIBLE FOR COORDINATION OF THEIR WORK WITH THE WORK OF OTHERS. SUB-CONTRACTORS SHALL VERIFY THAT ANY WORK RELATED TO THEM, WHICH MUST BE PROVIDED BY OTHERS, HAS BEEN COMPLETED AND IS ADEQUATE PRIOR TO COMMENCING THEIR WORK.
- VERIFY ALL EXISTING CONDITIONS PRIOR TO BIDDING AND ANY CONSTRUCTION.
- LARGEST SCALE DRAWINGS SHALL GOVERN OVER SMALL-SCALE DRAWINGS.
- SHOULD CONFLICTS OCCUR IN OR BETWEEN DRAWINGS AND/OR SPECIFICATIONS, THE CONTRACTOR SHALL CONTACT THE ARCHITECT FOR VERIFICATION.
- PROVIDE SOLID BLOCKING AT ALL DOOR STOPS, HANDRAILS AND TOILET ROOM ACCESSORIES, ETC.
- ALL WORK NOT DETAILED OR NOTED SHALL BE CONSTRUCTED IN ACCORDANCE WITH OTHER SIMILAR WORK SHOWN ON THE DRAWINGS AND TYPICAL DETAILS.
- CONTRACTOR SHALL COORDINATE DIMENSIONS, LOCATIONS, & SIZES OF OPENINGS IN FLOOR & WALLS WITH ARCHITECTURAL, MECHANICAL, PLUMBING, & ELECTRICAL DWGS.
- IT IS THE RESPONSIBILITY OF THE CONTRACTOR TO SHORE, SUPPORT AND PROTECT EXISTING CONSTRUCTION DURING NEW CONSTRUCTION AS REQUIRED.
- PATCH AND REPAIR ALL DAMAGE TO EXISTING CONSTRUCTION THAT OCCURS DURING CONSTRUCTION. FINISH AND PAINT TO MATCH EXISTING ADJACENT SURFACES UNLESS INDICATED OTHERWISE. TEXTURE SURFACE TO MATCH EXISTING ADJACENT SURFACES UNLESS INDICATED OTHERWISE.
- DIMENSIONS SHOWN ARE FACE OF CONCRETE, CMU OR PLYWOOD SHEATHING AT EXTERIOR WALLS, TO CENTER OF STRUCTURAL COLUMNS, AND TO FACE OF STUDS AT INTERIOR WALLS UNLESS INDICATED OTHERWISE.
- FIRE & DRAFT STOPS SHALL BE INSTALLED PER THE REQUIREMENTS OF THE IBC.

SHEET INDEX:

- T1.0 TITLE, INDEX, VICINITY MAP, MATERIALS & SYMBOLS LEGEND
- S2.1 CODE DATA, OCCUPANT LOAD, CODE SYMBOLS & LEGEND

ARCHITECTURAL

- A1.1 SITE PLAN, SITE NOTES, KEYED NOTED, SITE LEGEND
- A2.1 FLOOR PLAN
- A3.1 EXTERIOR ELEVATIONS
- A4.1 BUILDING SECTIONS AA, BB, CC, DD
- A5.1 HALL SECTIONS A, B, & C
- A8.1 INTERIOR ELEVATIONS
- A9.1 DOOR DETAILS, WINDOW DETAILS

STRUCTURAL

- S1.1 GENERAL NOTES
- S2.1 FOUNDATION PLAN
- S2.2 ROOF FRAMING PLAN
- S2.3 STRUCTURAL DETAILS

MECHANICAL

- M0.1 LEGENDS, ABBREVIATIONS, & GENERAL NOTES
- M1.1 SCHEDULES - MECHANICAL
- M1.2 SCHEDULES - MECHANICAL
- M2.1 FOUNDATION PLAN - PLUMBING
- M2.2 FIRST FLOOR PLAN - PLUMBING
- M3.1 FIRST FLOOR PLAN - HVAC
- M4.1 ROOF PLAN - MECHANICAL
- M5.1 DETAILS & DIAGRAMS MECHANICAL
- M5.2 DETAILS & DIAGRAMS MECHANICAL
- M5.3 DETAILS & DIAGRAMS MECHANICAL

ELECTRICAL

- E-001 GENERAL NOTES, ABBREVIATIONS, AND LEGENDS
- E-002 ELECTRICAL SPECIFICATIONS
- ES100 SITE, ELECTRICAL PLAN
- EL101 MAIN LEVEL, LIGHTING PLAN
- EK101 EXTERIOR PHOTOMETRICS PLAN
- EPI01 MAIN LEVEL, POWER AND SPECIAL SYSTEMS PLAN
- ES01 ELECTRICAL DETAILS
- ES02 ELECTRICAL DETAILS
- E601 ONE-LINE DIAGRAM AND ELECTRICAL SCHEDULES

TENNIS & PICKLEBALL COURTS
ADDITION & REMODEL

BOUNDARY COUNTY
FAIRGROUNDS

BONNERS FERRY, ID 83805



OVERALL SITE PLAN
SCALE: 1" = 100'

MATERIALS & SYMBOLS LEGEND:

EARTH	WOOD FRAME	GYPSUM WALL BOARD
GRAVEL	WOOD BLOCKING	BATT INSULATION
CONCRETE	FINISH LUMBER	RIGID INSULATION
CMU	METAL REVEAL PANELS	T-12 METAL SIDING
BRICK	MARBLE/CONCRETE OR STUCCO	PLYWOOD
METAL OR STEEL	CERAMIC TILE	

BUILDING SECTION AA A4.1 SHEET WHERE DRAWN	KEY NOTE
WALL SECTION A A5.1 SHEET WHERE DRAWN	DEMO NOTE
DETAIL NUMBER 1 A9.1 SHEET WHERE DRAWN	WINDOW TYPE
INTERIOR ELEVATION (SHEET LOCATION & DIRECTION)	DOOR NUMBER
PLAN NORTH	WALL TAG
NORTH ARROW	REVISION TAG
SLOPE	GRIP BUBBLE
SPOT ELEV.	BREAK LINE
ARROW	ROOM TAG (NUMBER & NAME)

VICINITY MAP:

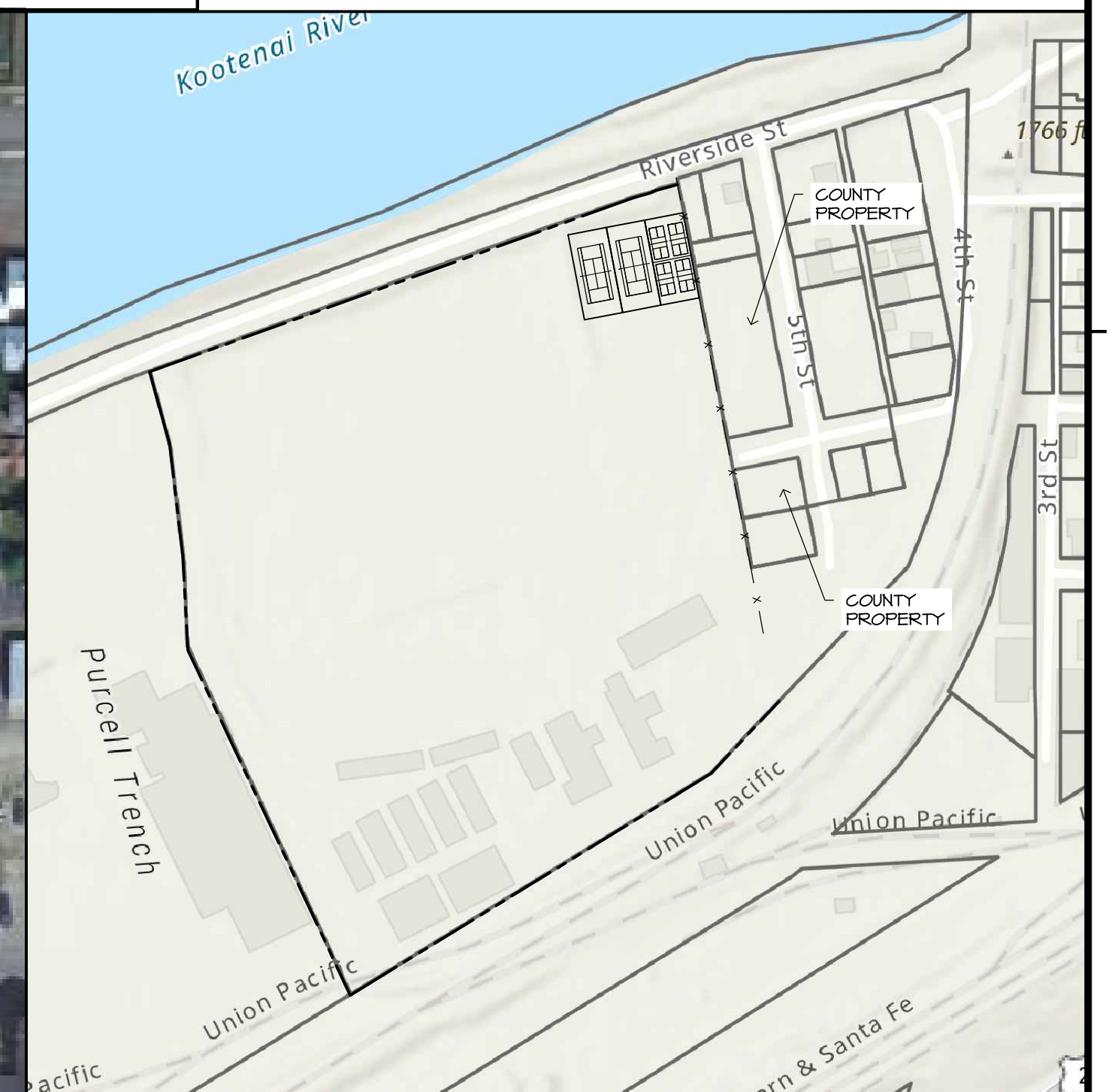

BONNERS FERRY,
IDAHO

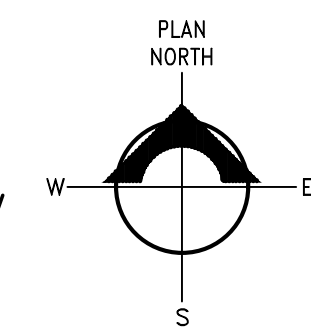

Architecture - Planning - Interiors
North 8677 Wayne Drive, Suite A
Hayden, Idaho 83835
ph: 208.772.0503
email: info@longwelltrapp.com

project team:

Owner:
Boundary County
6452 Kootenai Street,
Bonners Ferry, ID 83805

Architects:
Longwell + Trapp Architects
8677 North Wayne Drive, Suite A
Hayden, Idaho 83835
Telephone: 208.772.0503
Contact: Cory Trapp, AIA, CSI

Structural Engineer:
BC Engineers, Inc.
11817 N. Warren St.
Hayden, Idaho 83835
Telephone: 208.772.8424
Contact: Brent Cornelison, P.E.

Mechanical Engineer:
JTL Engineering, PLLC
416 E. Sprague Ave. No. 457
Spokane Valley, WA 99206
Telephone: 509.413.7491
Contact: Josh Field, P.E.

Electrical Engineer:
LC Engineers
1308 N. Biztown LP,
Hayden, Idaho 83835
Telephone: 208.304.2002
Contact: Rock Lamb, President

SD

stamp:

project title:

**TENNIS & PICKLEBALL
ADDITION & REMODEL:
BOUNDARY CNTY.
FAIRGROUNDS
BONNERS FERRY,
IDAHO 83805**

revisions:

drawing title:

**TITLE, INDEX,
VICINITY MAP,
MATERIALS &
SYMBOLS**

project no: 2023-033

date: 8-11-23

drawn by: SMM

checked by: GDT

sheet number:

T1.0

© COPYRIGHT Longwell + Trapp Architects
DO NOT REPRODUCE THESE DRAWINGS AND SPECIFICATIONS WITHOUT THE EXPRESSED WRITTEN PERMISSION OF THE ARCHITECT. THE DRAWINGS AND SPECIFICATIONS ARE INSTRUMENTS OF THE SERVICE AND SHALL REMAIN THE PROPERTY OF THE ARCHITECT WHETHER THE PROJECT FOR WHICH THEY ARE MADE IS EXECUTED OR NOT. THESE DRAWINGS AND SPECIFICATIONS SHALL NOT BE USED BY ANYONE ON ANY OTHER PROJECTS FOR ADDITIONS TO THIS PROJECT OTHERS EXCEPT BY THE EXPRESSED WRITTEN PERMISSION OF THE ARCHITECT.



ENLARGED DEMOLITION PARTIAL SITE PLAN

SCALE: 1" = 40'

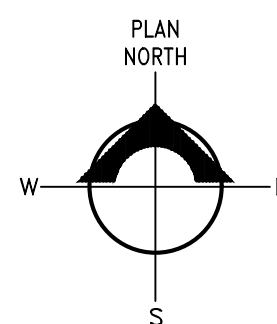

GENERAL NOTES:



ARCHITECTS
 Architecture · Planning · Interiors
 North 8677 Wayne Drive, Suite A
 Hayden, Idaho 83835
 ph: 208.772.0503
 email: info@longwelltrapp.com

project team:

Owner:
 Boundary County
 6452 Koolenai Street
 Bonners Ferry, ID 83805

Architects:
 Longwell + Trapp Architects
 8677 North Wayne Drive, Suite A
 Hayden, Idaho 83835
 Telephone: 208.772.0503
 Contact: Cory Trapp, AIA, CSI

Structural Engineer:
 BC Engineers, Inc.
 11411 N. Warren St.
 Hayden, Idaho 83835
 Telephone: 208.772.8424
 Contact: Brent Cornelison, P.E.

Mechanical Engineer:
 JTL Engineering, PLLC
 416 E. Sprague Ave. No. 457
 Spokane Valley, WA 99206
 Telephone: 509.413.7441
 Contact: Josh Field, P.E.

Electrical Engineer:
 LC Engineers
 1308 N. Biztown LP
 Hayden, Idaho 83835
 Telephone: 208.304.2002
 Contact: Rock Lamb, President

SD

stamp:

project title:

**TENNIS & PICKLEBALL
 ADDITION & REMODEL:
 BOUNDARY CNTY.
 FAIRGROUNDS
 BONNERS FERRY,
 IDAHO 83805**

revisions:

drawing title:

**ENLARGED
 DEMOLITION
 PARTIAL
 SITE PLAN**

project no: 2023-033

date: 8-11-23

drawn by: SMM

checked by: CDT

sheet number:

D1.1

© COPYRIGHT Longwell + Trapp Architects
 DO NOT REPRODUCE THESE DRAWINGS AND SPECIFICATIONS WITHOUT THE EXPRESSED WRITTEN PERMISSION OF THE ARCHITECT. THE DRAWINGS AND SPECIFICATIONS ARE INSTRUMENTS OF THE SERVICE AND SHALL REMAIN THE PROPERTY OF THE ARCHITECT WHETHER THE PROJECT FOR WHICH THEY ARE MADE IS EXECUTED OR NOT. THESE DRAWINGS AND SPECIFICATIONS SHALL NOT BE USED BY ANYONE ON ANY OTHER PROJECTS FOR ADDITIONS TO THIS PROJECT BY OTHERS EXCEPT BY THE EXPRESSED WRITTEN PERMISSION OF THE ARCHITECT.

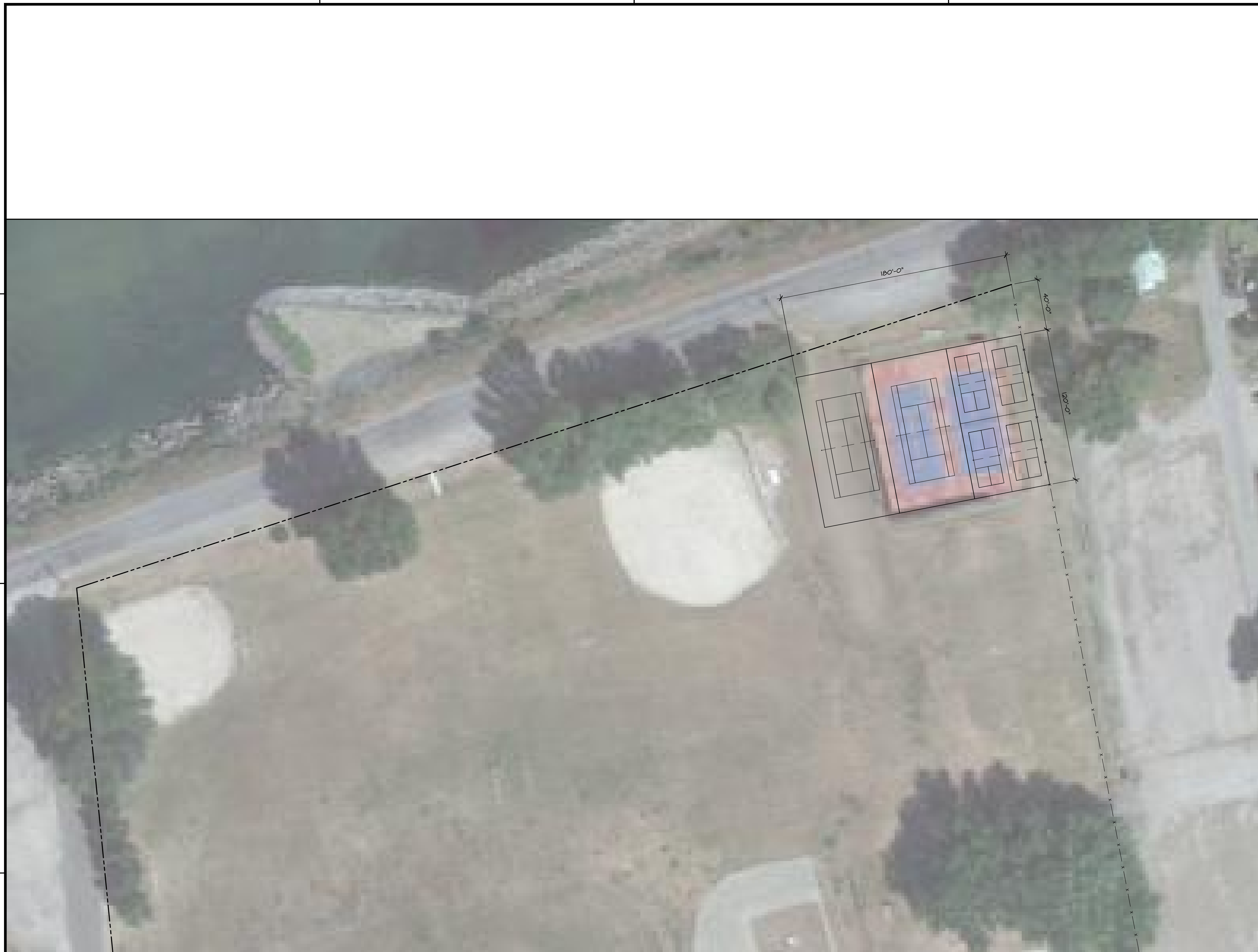

PARTIAL SITE PLAN

SCALE: 1" = 40'

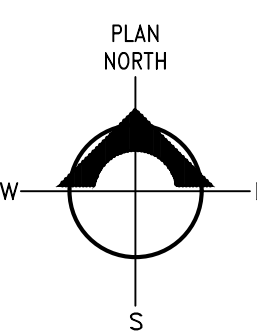

GENERAL NOTES:



ARCHITECTS
 Architecture · Planning · Interiors
 North 8677 Wayne Drive, Suite A
 Hayden, Idaho 83835
 ph: 208.772.0503
 email: info@longwelltrapp.com

project team:

Owner:
 Boundary County
 6452 Koolenai Street,
 Bonners Ferry, ID 83805

Architects:
 Longwell + Trapp Architects
 8677 North Wayne Drive, Suite A
 Hayden, Idaho 83835
 Telephone: 208.772.0503
 Contact: Cory Trapp, AIA, CSI

Structural Engineer:
 BC Engineers, Inc.
 11411 N. Warren St.
 Hayden, Idaho 83835
 Telephone: 208.772.8424
 Contact: Brent Cornelison, P.E.

Mechanical Engineer:
 JTL Engineering, PLLC
 416 E. Sprague Ave. No. 457
 Spokane Valley, WA 99206
 Telephone: 509.413.7441
 Contact: Josh Field, P.E.

Electrical Engineer:
 LC Engineers
 1308 N. Biztown LP,
 Hayden, Idaho 83835
 Telephone: 208.304.2002
 Contact: Rock Lamb, President

SD

stamp:

project title:

**TENNIS & PICKLEBALL
 ADDITION & REMODEL:
 BOUNDARY CNTY.
 FAIRGROUNDS
 BONNERS FERRY,
 IDAHO 83805**

revisions:

drawing title:

**ENLARGED
 PARTIAL
 SITE PLAN**

project no: 2023-033

date: 8-11-23

drawn by: SMM

checked by: CDT

sheet number:

A1.1

© COPYRIGHT Longwell + Trapp Architects
 DO NOT REPRODUCE THESE DRAWINGS AND SPECIFICATIONS WITHOUT THE EXPRESSED WRITTEN PERMISSION OF THE ARCHITECT. THE DRAWINGS AND SPECIFICATIONS ARE INSTRUMENTS OF THE SERVICE AND SHALL REMAIN THE PROPERTY OF THE ARCHITECT. WHETHER THE PROJECT FOR WHICH THEY ARE MADE IS EXECUTED OR NOT, THESE DRAWINGS AND SPECIFICATIONS SHALL NOT BE USED BY ANYONE ON ANY OTHER PROJECTS FOR ADDITIONS TO THIS PROJECT OR OTHERS EXCEPT BY THE EXPRESSED WRITTEN PERMISSION OF THE ARCHITECT.

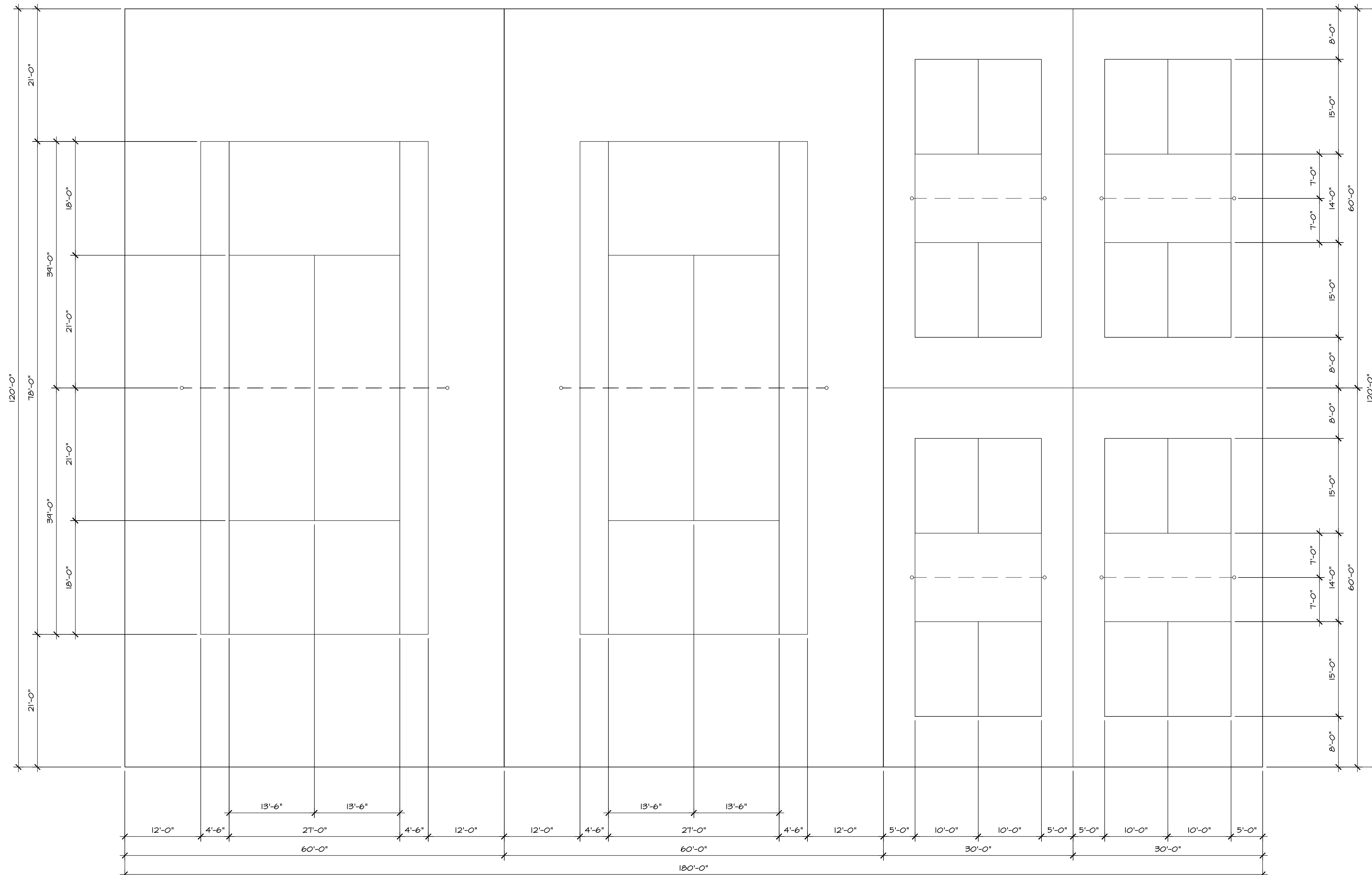

TENNIS & PICKLEBALL COURT PLANS
 SCALE: 1" = 10'

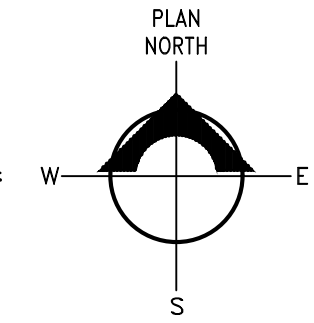

GENERAL NOTES:



ARCHITECTS
 Architecture · Planning · Interiors
 North 8677 Wayne Drive, Suite A
 Hayden, Idaho 83835
 ph: 208.772.0503
 email: info@longwelltrapp.com

project team:

Owner:
 Boundary County
 6452 Koolenai Street,
 Bonners Ferry, ID 83805

Architects:
 Longwell + Trapp Architects
 8677 North Wayne Drive, Suite A
 Hayden, Idaho 83835
 Telephone: 208.772.0503
 Contact: Cory Trapp, AIA, CSI

Structural Engineer:
 BC Engineers, Inc.
 11811 N. Warren St.
 Hayden, Idaho 83835
 Telephone: 208.772.8424
 Contact: Brent Cornelison, P.E.

Mechanical Engineer:
 JTL Engineering, PLLC
 416 E. Sprague Ave. No. 457
 Spokane Valley, WA 99206
 Telephone: 509.413.7441
 Contact: Josh Field, P.E.

Electrical Engineer:
 LC Engineers
 1308 N. Biztown LP,
 Hayden, Idaho 83835
 Telephone: 208.304.2002
 Contact: Rock Lamb, President

SD

stamp:

project title:

**TENNIS & PICKLEBALL
 ADDITION & REMODEL:
 BOUNDARY CNTY.
 FAIRGROUNDS
 BONNERS FERRY,
 IDAHO 83805**

revisions:

drawing title:

**TENNIS &
 PICKLEBALL
 FLOOR PLAN**

project no: 2023-033

date: 8-11-23

drawn by: SMM

checked by: CDT

sheet number:

A2.1

© COPYRIGHT Longwell + Trapp Architects
 DO NOT REPRODUCE THESE DRAWINGS AND SPECIFICATIONS WITHOUT THE EXPRESSED WRITTEN PERMISSION OF THE ARCHITECT. THE DRAWINGS AND SPECIFICATIONS ARE INSTRUMENTS OF THE SERVICE AND SHALL REMAIN THE PROPERTY OF THE ARCHITECT WHETHER THE PROJECT FOR WHICH THEY ARE MADE IS EXECUTED OR NOT. THESE DRAWINGS AND SPECIFICATIONS SHALL NOT BE USED BY ANYONE ON ANY OTHER PROJECTS FOR ADDITIONS TO THIS PROJECT BY OTHERS EXCEPT BY THE EXPRESSED WRITTEN PERMISSION OF THE ARCHITECT.