



# S & M Metals

---

## Customer Catalogue Guide



## S & M Metals

ABN: 15 604 004 613

Phone: 07 3205 2622

Fax: 07 3205 8807

Email: [info@snmmetals.com](mailto:info@snmmetals.com)

Website: [www.snmmetals.com](http://www.snmmetals.com)

Please Note:

While all care has been taken in compiling the information in this product guide, NO RESPONSIBILITY will be taken for any loss, damage or injuries resulting from any possible errors.

## CONTENTS

STEEL FLATS.....	Page 4
STEEL FLATS (2).....	Page 5
STEEL FLATS (3) .....	Page 6
STEEL FLATS (4) .....	Page 7
SHS PAINTED .....	Page 8
SHS PAINTED (2) .....	Page 9
SHS GALVANIZED .....	Page 10
SHS GALVANIZED (2) .....	Page 11
RHS PAINTED .....	Page 12
RHS PAINTED (2) .....	Page 13
RHS GALVANIZED .....	Page 14
ANGLE – EQUAL .....	Page 15
ANGLE – UNEQUAL .....	Page 16
ANGLE – GALVANIZED .....	Page 17
BLACK PIPE .....	Page 18
GALVANIZED PIPE .....	Page 19
STEEL ROUND .....	Page 20
STEEL SQUARE .....	Page 21
DEFORMED – Y BAR .....	Page 21
SHEEL METAL .....	Page 22
SHEET METAL (2) .....	Page 23

ALUMINIUM SHEET.....	Page 24
ALUMINIUM FLAT.....	Page 24
ALUMINIUM ANGLE.....	Page 25
ALUMINIUM BOX.....	Page 25
HARDWARE SQUARE CAPS (GAL).....	Page 26
HARDWARE PIPE CAPS (GAL) .....	Page 27
HARDWARE PECS SQUARE .....	Page 28
HARDWARE PECS RECT .....	Page 29
HARDWARE PECS PIPE .....	Page 29
HARDWARE WELDED MESH .....	Page 30
COPPER HARDWARE .....	Page 31
COPPER TUBING .....	Page 32
I.C.W. ....	Page 33

# Steel Flats



<u>CODE</u>	<u>SIZE</u>	<u>LENGTH</u>
FMS10/3	10 x 3	4
FMS13/3	13 x 3	4
FMS13/5	13 x 5	4
FMS16/3	16 x 3	4
FMS16/5	16 x 5	4
FMS20/3	20 x 3	6
FMS20/5	20 x 5	6
FMS20/6	20 x 6	6
FMS20/10	20 x 10	6
FMS25/3	25 x 3	6
FMS25/5	25 x 5	6
FMS25/6	25 x 6	6
FMS25/8	25 x 8	6
FMS25/10	25 x 10	6
FMS25/12	25 x 12	6
FMS32/3	32 x 3	6
FMS32/5	32 x 5	6
FMS32/6	32 x 6	6
FMS32/8	32 x 8	6
FMS32/10	32 x 10	6
FMS32/12	32 x 12	6
FMS40/3	40 x 3	6
FMS40/5	40 x 5	6
FMS40/6	40 x 6	6
FMS40/8	40 x 8	6
FMS40/10	40 x 10	6
FMS40/12	40 x 12	6
FMS40/16	40 x 16	6
FMS40/20	40 x 20	6



<b><u>CODE</u></b>	<b><u>SIZE</u></b>	<b><u>LENGTH</u></b>
FMS50/3	50 x 3	6
FMS50/5	50 x 5	6
FMS50/6	50 x 6	6
FMS50/8	50 x 8	6
FMS50/10	50 x 10	6
FMS50/12	50 x 12	6
FMS50/16	50 x 16	6
FMS50/20	50 x 20	6
FMS50/25	50 x 25	6
FMS65/3	65 x 3	6
FMS65/5	65 x 5	6
FMS65/6	65 x 6	6
FMS65/8	65 x 8	6
FMS65/10	65 x 10	6
FMS65/12	65 x 12	6
FMS65/16	65 x 16	6
FMS65/20	65 x 20	6
FMS75/5	75 x 5	6
FMS75/6	75 x 6	6
FMS75/8	75 x 8	6
FMS75/10	75 x 10	6
FMS75/12	75 x 12	6
FMS75/16	75 x 16	6
FMS75/20	75 x 20	6
FMS75/25	75 x 25	6
FMS90/6	90 x 6	6
FMS90/8	90 x 8	6
FMS90/10	90 x 10	6
FMS90/12	90 x 12	6

## **Steel Flats** Gal Flat 50 x 5 (2)

## **Steel Flats – (3)**



<b><u>CODE</u></b>	<b><u>SIZE</u></b>	<b><u>LENGTH</u></b>
FMS100/5	100 x 5	6
FMS100/6	100 x 6	6
FMS100/8	100 x 8	6
FMS100/10	100 x 10	6
FMS100/12	100 x 12	6
FMS100/16	100 x 16	6
FMS100/20	100 x 20	6
FMS100/25	100 x 25	6
FMS100/50	100 x 50	6
FMS110/6	110 x 6	6
FMS110/8	110 x 8	6
FMS110/10	110 x 10	6
FMS110/12	110 x 12	6
FMS130/6	130 x 6	6
FMS130/8	130 x 8	6
FMS130/10	130 x 10	6
FMS130/12	130 x 12	6
FMS130/16	130 x 16	6
FMS130/20	130 x 20	6
FMS130/25	130 x 25	6
FMS150/5	150 x 5	6
FMS150/6	150 x 6	6
FMS150/8	150 x 8	6
FMS150/10	150 x 10	6
FMS150/12	150 x 12	6
FMS150/16	150 x 16	6
FMS150/20	150 x 20	6
FMS150/25	150 x 25	6
FMS150/50	150 x 50	6
FMS180/5	180 x 5	6
FMS180/6	180 x 6	6
FMS180.10	180 x 10	6

# Steel Flats – (4)



<u>CODE</u>	<u>SIZE</u>	<u>LENGTH</u>
FMS180/12	180 x 12	6
FMS110/16	180 x 16	6
FMS180/20	180 x 20	6
FMS180/25	180 x 25	6
FMS200/6	200 x 6	6
FMS200/8	200 x 8	6
FMS200/10	200 x 10	6
FMS200/12	200 x 12	6
FMS200/16	200 x 16	6
FMS200/20	200 x 20	6
FMS200/25	200 x 25	6
FMS250/6	250 x 6	6
FMS250/8	250 x 8	6
FMS250/10	250 x 10	6
FMS250/12	250 x 12	6
FMS250/16	250 x 16	6
FMS250/20	250 x 20	6
FMS250/25	250 x 25	6
FMS300/6	300 x 6	6
FMS300/8	300 x 8	6
FMS300/10	300 x 10	6
FMS300/12	300 x 12	6
FMS300/16	300 x 16	6
FMS300/20	300 x 20	6
FMS300/25	300 x 25	

## SHS - Painted

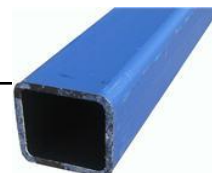



<b><u>CODE</u></b>	<b><u>SIZE</u></b>	<b><u>LENGTH</u></b>
SHSPTD13/1.6	13 x 13 x 1.6	6.5
SHSPTD15/1.8	15 x 15 x 1.8	6.5
SHSPTD20/1.6	20 x 20 x 1.6	6.5
SHSPTD25/1.6	25 x 25 x 1.6	6.5
SHSPTD25/2.0	25 x 25 x 2.0	6.5
SHSPTD25/2.5	25 x 25 x 2.5	6.5
SHSPTD25/3.0	25 x 25 x 3.0	6.5
SHSPTD30/1.6	30 x 30 x 1.6	8
SHSPTD30/2.0	30 x 30 x 2.0	8
SHSPTD30/2.5	30 x 30 x 2.5	8
SHSPTD30/3.0	30 x 30 x 3.0	8
SHSPTD35/1.6	35 x 35 x 1.6	8
SHSPTD35/2.0	35 x 35 x 2.0	8
SHSPTD35/2.5	35 x 35 x 2.5	8
SHSPTD35/3.0	35 x 35 x 3.0	8
SHSPTD40/1.6	40 x 40 x 1.6	8
SHSPTD40/2.0	40 x 40 x 2.0	8
SHSPTD40/2.5	40 x 40 x 2.5	8
SHSPTD40/3.0	40 x 40 x 3.0	8
SHSPTD40/4.0	40 x 40 x 4.0	8
SHSPTD50/1.6	50 x 50 x 1.6	8
SHSPTD50/2.0	50 x 50 x 2.0	8
SHSPTD50/2.5	50 x 50 x 2.5	8
SHSPTD50/3.0	50 x 50 x 3.0	8
SHSPTD50/4.0	50 x 50 x 4.0	8
SHSPTD50/5.0	50 x 50 x 5.0	8
SHSPTD50/6.0	50 x 50 x 6.0	8
SHSPTD65/2.0	65 x 65 x 2.0	8
SHSPTD65/2.5	65 x 65 x 2.5	8
SHSPTD65/3.0	65 x 65 x 3.0	8
SHSPTD65/4.0	65 x 65 x 4.0	8
SHSPTD65/5.0	65 x 65 x 5.0	8
SHSPTD65/6.0	65 X 65 X 6.0	8

<b><u>CODE</u></b>	<b><u>SIZE</u></b>	<b><u>LENGTH</u></b>
--------------------	--------------------	----------------------

SHSPTD75/2.5	75 x 75 x 2.5	8
SHSPTD75/3.0	75 x 75 x 3.0	8
SHSPTD75/3.5	75 x 75 x 3.5	8
SHSPTD75/4.0	75 x 75 x 4.0	8
SHSPTD75/5.0	75 x 75 x 5.0	8
SHSPTD75/6.0	75 x 75 x 6.0	8
SHSPTD89/3.5	89 x 89 x 3.5	8
SHSPTD89/5.0	89 x 89 x 5.0	8
SHSPTD89/6.0	89 x 89 x 6.0	8
SHSPTD100/3.0	100 x 100 x 3.0	8
SHSPTD100/4.0	100 x 100 x 4.0	8
SHSPTD100/5.0	100 x 100 x 5.0	8
SHSPTD100/6.0	100 x 100 x 6.0	8
SHSPTD100/9.0	100 x 100 x 9.0	8
SHSPTD125/4.0	125 x 125 x 4.0	8
SHSPTD125/5.0	125 x 125 x 5.0	8
SHSPTD125/6.0	125 x 125 x 6.0	8
SHSPTD125/9.0	125 x 125 x 9.0	8
SHSPTD150/5.0	150 x 150 x 5.0	8
SHSPTD150/6.0	150 x 150 x 6.0	8
SHSPTD150/9.0	150 x 150 x 9.0	

## ***SHS – Painted (2)***

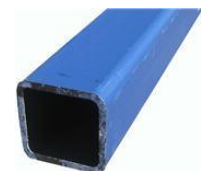

<b><u>CODE</u></b>	<b><u>SIZE</u></b>	<b><u>LENGTH</u></b>
SHSGAL16/1.6	16 x 16 x 1.6	6.5
SHSGAL20/1.6	20 x 20 x 1.6	6.5
SHSGAL20/2	20 x 20 x 2	6.5
SHSGAL25/1.6	25 x 25 x 1.6	6.5
SHSGAL25/2.0	25 x 25 x 2.0	6.5
SHSGAL25/2.5	25 x 25 x 2.5	6.5
SHSGAL25/3.0	25 x 25 x 3.0	6.5
SHSGAL30/1.6	30 x 30 x 1.6	8
SHSGAL30/2.0	30 x 30 x 2.0	8
SHSGAL30/2.5	30 x 30 x 2.5	8
SHSGAL30/3.0	30 x 30 x 3.0	8
SHSGAL35/1.6	35 x 35 x 1.6	8
SHSGAL35/2.0	35 x 35 x 2.0	8
SHSGAL35/2.5	35 x 35 x 2.5	8
SHSGAL35/3.0	35 x 35 x 3.0	8
SHSGAL40/1.6	40 x 40 x 1.6	8
SHSGAL40/2.0	40 x 40 x 2.0	8
SHSGAL40/2.5	40 x 40 x 2.5	8
SHSGAL40/3.0	40 x 40 x 3.0	8
SHSGAL40/4.0	40 x 40 x 4.0	8
SHSGAL50/1.6	50 x 50 x 1.6	8
SHSGAL50/2.0	50 x 50 x 2.0	8
SHSGAL50/2.5	50 x 50 x 2.5	8
SHSGAL50/3.0	50 x 50 x 3.0	8
SHSGAL50/4.0	50 x 50 x 4.0	8
SHSGAL50/5.0	50 x 50 x 5.0	8
SHSGAL65/2.0	65 x 65 x 2.0	8
SHSGAL65/2.5	65 x 65 x 2.5	8
SHSGAL65/3.0	65 x 65 x 3.0	8
SHSGAL65/4.0	65 x 65 x 4.0	8
SHSGAL65/5.0	65 x 65 x 5.0	8
SHSGAL65/6.0	65 x 65 x 6.0	8

## ***SHS – Galvanized***



# SHS – Galvanized (2)



<b><u>CODE</u></b>	<b><u>SIZE</u></b>	<b><u>LENGTH</u></b>
SHSGAL75/2.0	75 x 75 x 2.0	8
SHSGAL75/2.5	75 x 75 x 2.5	8
SHSGAL75/3.0	75 x 75 x 3.0	8
SHSGAL75/3.5	75 x 75 x 3.5	8
SHSGAL75/4.0	75 x 75 x 4.0	8
SHSGAL75/5.0	75 x 75 x 5.0	8
SHSGAL89/2.0	89 x 89 x 2.0	8
SHSGAL89/3.5	89 x 89 x 3.5	8
SHSGAL89/5.0	89 x 89 x 5.0	8
SHSGAL100/2.5	100 x 100 x 2.5	8
SHSGAL100/3.0	100 x 100 x 3.0	8
SHSGAL100/4.0	100 x 100 x 4.0	8
SHSGAL100/5.0	100 x 100 x 5.0	8
SHSGAL125/4.0	125 x 125 x 4.0	8
SHSGAL125/5.0	125 x 125 x 5.0	8

# RHS - Painted

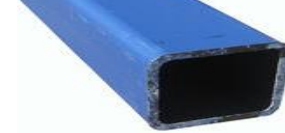

<u>CODE</u>	<u>SIZE</u>	<u>LENGTH</u>
RHSPTD50/25/1.6	50 x 25 x 1.6	8
RHSPTD50/25/2.0	50 x 25 x 2.0	8
RHSPTD50/25/2.5	50 x 25 x 2.5	8
RHSPTD50/25/3.0	50 x 25 x 3.0	8
RHSPTD65/35/2.0	65 x 35 x 2.0	8
RHSPTD65/35/2.5	65 x 35 x 2.5	8
RHSPTD65/35/3.0	65 x 35 x 3.0	8
RHSPTD75/25/1.6	75 x 25 x 1.6	8
RHSPTD75/25/2.0	75 x 25 x 2.0	8
RHSPTD75/25/2.5	75 x 25 x 2.5	8
RHSPTD75/50/1.6	75 x 50 x 1.6	8
RHSPTD75/50/2.0	75 x 50 x 2.0	8
RHSPTD75/50/2.5	75 x 50 x 2.5	8
RHSPTD75/50/3.0	75 x 50 x 3.0	8
RHSPTD75/50/4.0	75 x 50 x 4.0	8
RHSPTD75/50/5.0	75 x 50 x 5.0	8
RHSPTD75/50/6.0	75 x 50 x 6.0	8
RHSPTD100/50/2.0	100 x 50 x 2.0	8
RHSPTD100/50/2.5	100 x 50 x 2.5	8
RHSPTD100/50/3.0	100 x 50 x 3.0	8
RHSPTD100/50/3.5	100 x 50 x 3.5	8
RHSPTD100/50/4.0	100 x 50 x 4.0	8
RHSPTD100/50/5.0	100 x 50 x 5.0	8
RHSPTD100/50/6.0	100 x 50 x 6.0	8
RHSPTD125/75/3.0	125 x 75 x 3.0	8
RHSPTD125/75/4.0	125 x 75 x 4.0	8
RHSPTD125/75/5.0	125 x 75 x 5.0	8
RHSPTD125/75/6.0	125 x 75 x 6.0	8
RHSPTD150/50/3.0	150 x 50 x 3.0	8
RHSPTD150/50/4.0	150 x 50 x 4.0	8
RHSPTD150/50/5.0	150 x 50 x 5.0	8

# RHS – Painted (2)

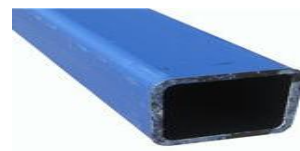

<b><u>CODE</u></b>	<b><u>SIZE</u></b>	<b><u>LENGTH</u></b>
RHSPTD150/50/6.0	150 x 50 x 6.0	8
RHSPTD150/100/4.0	150 x 100 x 4.0	8
RHSPTD150/100/6.0	150 x 100 x 5.0	8
RHSPTD150/100/6.0	150 x 100 x 6.0	8
RHSPTD150/100/9.0	150 x 100 x 9.0	8
RHSPTD200/100/4.0	200 x 100 x 4.0	8
RHSPTD200/100/5.0	200 x 100 x 5.0	8
RHSPTD200/100/6.0	200 x 100 x 6.0	8
RHSPTD200/100/9.0	200 x 100 x 9.0	8
RHSPTD250/150/5.0	250 x 150 x 5.0	8
RHSPTD250/150/6.0	250 x 150 x 6.0	8
RHSPTD250/150/9.0	250 x 150 x 9.0	8

# RHS – Galvanized



<u>CODE</u>	<u>SIZE</u>	<u>LENGTH</u>
RHSGAL50/25/1.6	50 x 25 x 1.6	8
RHSGAL50/25/2.0	50 x 25 x 2.0	8
RHSGAL50/25/2.5	50 x 25 x 2.5	8
RHSGAL50/25/3.0	50 x 25 x 3.0	8
RHSGAL65/35/2.0	65 x 35 x 2.0	8
RHSGAL65/35/2.5	65 x 35 x 2.5	8
RHSGAL65/35/3.0	65 x 35 x 3.0	8
RHSGAL75/25/1.6	75 x 25 x 1.6	8
RHSGAL75/25/2.0	75 x 25 x 2.0	8
RHSGAL75/25/2.5	75 x 25 x 2.5	8
RHSGAL75/50/1.6	75 x 50 x 1.6	8
RHSGAL75/50/2.0	75 x 50 x 2.0	8
RHSGAL75/50/2.5	75 x 50 x 2.5	8
RHS/GAL75/50/3.0	75 x 50 x 3.0	8
RHS/GAL75/50/4.0	75 x 50 x 4.0	8
RHS/GAL75/50/5.0	75 x 50 x 5.0	8
RHSGAL100/50/1.6	100 x 50 x 1.6	8
RHSGAL100/50/2.0	100 x 50 x 2.0	8
RHSGAL100/50/2.5	100 x 50 x 2.5	8
RHSGAL100/50/3.0	100 x 50 x 3.0	8
RHSPTD100/50/3.5	100 x 50 x 3.5	8
RHSPTD100/50/4.0	100 x 50 x 4.0	8
RHSGAL100/50/5.0	100 x 50 x 5.0	8
RHSGAL125/75/2.5	125 x 75 x 2.5	8
RHSGAL125/75/3.0	125 x 75 x 3.0	8
RHSGAL125/75/4.0	125 x 75 x 4.0	8
RHSGAL125/75/5.0	125 x 75 x 5.0	8
RHSGAL150/50/2.0	150 x 50 x 2.0	8
RHSGAL150/50/2.5	150 x 50 x 2.5	8
RHSGAL150/50/3.0	150 x 50 x 3.0	8
RHSGAL150/50/4.0	150 x 50 x 4.0	8
RHSGAL150/100/5.0	150 x 50 x 5.0	8
RHSGAL150/100/4.0	150 x 100 x 4.0	8
RHSGAL150/100/5.0	150 x 100 x 5.0	8

# Angle - Equal



<u>CODE</u>	<u>SIZE</u>	<u>LENGTH</u>
ANG20/20/3	20 x 20 x 3	6
ANG25/25/3	25 x 25 x 3	7.5
ANG25/25/3	25 x 25 x 3	7.5
ANG30/30/3	30 x 30 x 3	7.5
ANG30/30/5	30 x 30 x 5	7.5
ANG40/40/3	40 x 40 x 3	7.5
ANG40/40/5	40 x 40 x 5	7.5
ANG40/40/6	40 x 40 x 6	7.5
ANG50/50/3	50 x 50 x 3	7.5
ANG50/50/5	50 x 50 x 5	7.5
ANG50/50/6	50 x 50 x 6	7.5
ANG50/50/8	50 x 50 x 8	7.5
ANG65/65/6	65 x 65 x 6	7.5
ANG75/75/5	75 x 75 x 5	7.5
ANG75/75/6	75 x 75 x 6	7.5
ANG75/75/8	75 x 75 x 8	7.5
ANG75/75/10	75 x 75 x 10	7.5
ANG90/90/6	90 x 90 x 6	7.5
ANG90/90/10	90 x 90 x 10	7.5
ANG100/100/6	100 x 100 x 6	9
ANG100/100/10	100 x 100 x 10	9



# Angle – Unequal



<u>CODE</u>	<u>SIZE</u>	<u>LENGTH</u>
ANG75/50/5	75 x 50 x 5	9
ANG100/75/6	100 x 75 x 6	9
ANG100/75/8	100 x 75 x 8	9
ANG125/75/6	125 x 75 x 6	9
ANG125/75/8	125 x 75 x 8	9
ANG125/75/10	125 x 75 x 10	9
ANG150/90/10	150 x 90 x 10	9

# Angle – Galvanized



<b><u>CODE</u></b>	<b><u>SIZE</u></b>	<b><u>LENGTH</u></b>
ANGGAL30/30/2.5	30 x 30 x 2.5	6
ANGGAL40/40/2.5	40 X 40 X 2.5	6
ANGGAL40/40/4.0	40 x 40 x 4.0	6
ANGGAL40/40/5.0	40 x 40 x 5.0	6
ANGGAL50/50/2.5	50 x 50 x 2.5	6
ANGGAL50/50/5.0	50 x 50 x 5.0	6
ANGHD30/30/5	30 x 30 x 5 (Hot Dipped)	7.5
ANGGAL50/50/2.5	50 x 50 x 2.5	9
ANGGAL50/50/4	50 x 50 x 4.0	9

# Black Pipe



<u>CODE</u>		<u>SIZE</u>	<u>LENGTH</u>
20NB/XLTB	20	X-Light	6.5
25NB/XLTB	25	X-Light	6.5
32NB/XLTB	32	X-Light	6.5
40NB/XLTB	40	X-Light	6.5
50NB/XLTB	50	X-Light	6.5
15NB/LTB	15	Light	6.5
20NB/LTB	20	Light	6.5
25NB/LTB	25	Light	6.5
32NB/LTB	32	Light	6.5
40NB/LTB	40	Light	6.5
50NB/LTB	50	Light	6.5
8NB/MB	8	Medium	Available on Request
10NB/MB	10	Medium	Available on Request
15NB/MB	15	Medium	6.5
20NB/MB	20	Medium	6.5
25NB/MB	25	Medium	6.5
32NB/MB	32	Medium	6.5
40NB/MB	40	Medium	6.5
50NB/MB	50	Medium	6.5
65NB/MB	65	Medium	6.5
80NB/MB	80	Medium	6.5
100NB/MB	100	Medium	6.5
125NB/MB	125	Medium	6.5
150NB/MB	150	Medium	6.5

<u>CODE</u>	<u>SIZE</u>		<u>LENGTH</u>
20NB/XLTG	20	X-Light	6.5
25NB/XLTG	25	X-Light	6.5
32NB/XLTG	32	X-Light	6.5
40NB/XLTG	40	X-Light	6.5
50NB/XLTG	50	X-Light	6.5
65NB/XLTG	65	X-Light	6.5
15NB/LTG	15	Light	6.5
25NB/LTG	20	Light	6.5
25NB/LTG	25	Light	6.5
32NB/LTG	32	Light	6.5
40NB/LTG	40	Light	6.5
50NB/LTG	50	Light	6.5
65NB/LTG	65	Light	6.5
80NB/LTG	80	Light	6.5
100NB/LTG	100	Light	6.5
15NB/MG	15	Medium	6.5
20NB/MG	20	Medium	6.5
25NB/MG	25	Medium	6.5
32NB/MG	32	Medium	6.5
40NB/MG	40	Medium	6.5
50NB/MG	50	Medium	6.5
65NB/MG	65	Medium	6.5
80NB/MG	80	Medium	6.5
100NB/MG	100	Medium	6.5
125NB/MG	125	Medium	6.5
150NB/MG	150	Medium	6.5
19/ERW/G	19mm	ERW GAL	4.5

# Galvanized Pipe

# Steel Round



<b><u>CODE</u></b>	<b><u>SIZE (mm)</u></b>	<b><u>LENGTH</u></b>
RB6.3	6.3	6
RB8	8	6
RB10	10	6
RB/12	12	6
RB/14	14	6
RB/16	16	6
RB/18	18	6
RB/20	20	6
RB/22	22	6
RB/24	24	6
RB/27	27	6
RB/30	30	6
RB/36	36	6
RB/50	50	6

# Steel Square



<u>CODE</u>	<u>SIZE (mm)</u>	<u>LENGTH</u>
SQB/10	10	6
SQB/12	12	6
SQB/16	16	6
SQB/20	20	6
SQB/25	25	6

# Deformed – Y Bar



<u>CODE</u>	<u>SIZE (mm)</u>	<u>LENGTH</u>
RIO/12	12	6
RIO/16	16	6
RIO/20	20	6

# Sheet Metal

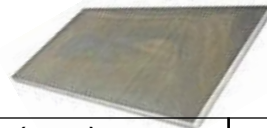

<u>CODE</u>	<u>SIZE (mm)</u>	<u>LENGTH</u>
<b><u>BLACK - 1800 x 1200</u></b>		
SHHR1.6/1800	1.60mm	1800 x 1200
SHHR2.0/1800	2.00mm	1800 x 1200
SHHR3.0/1800	3.00mm	1800 x 1200
<b><u>CHECKER PLATE - 1800 x 1200</u></b>		
SH/CHQ/2.1/1800	2.10MM	1800 X 1200
<b><u>BLACK - 2400 x 1200</u></b>		
SHHR1.6	1.60mm	2400 x 1200
SHHR2.0	2.00mm	2400 x 1200
SHHR3.0	3.00mm	2400 x 1200
<b><u>CHECKER PLATE - 2400 x 1200</u></b>		
SHCHQ2.1	2.10mm	2400 x 1200
SHCHQ3.0	3.00mm	2400 x 1200

# Sheet Metal (2)

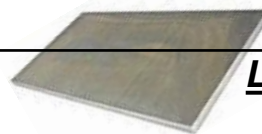

<u>CODE</u>	<u>SIZE (mm)</u>	<u>LENGTH</u>
SHGAL.55	0.55mm	2400 X 1200
SHGAL.75	0.75mm	2400 x 1200
SHGAL.95	0.95mm	2400 x 1200
SHGAL1.55	1.55mm	2400 x 1200
SHGAL1.95	1.95mm	2400 x 1200
SHZ0.6	0.6mm	2400 x 1200
SHZ0.75	0.75mm	2400 x 1200
SHZ1.0	1.0mm	2400 x 1200
SHZ1.0/HS	Half Sheet 1.0mm	1200 x 1200
SHZ1.55	1.55mm	2400 x 1200
SHZ1.90	1.90mm	2400 x 1200
SHCHQGAL2.1	2.1mm	1219 x 2440
SHCHQGAL3.0	3.0mm	1219 x 2440
CUT/GUILL/DEL	3.0mm	Pieces
SHSW	0.55mm	2400 x 1200



<u>CODE</u>	<u>SIZE</u>	<u>LENGTH</u>
AFB3324	3 x 32	4
AFB4404	4 x 40	4
AFB3504	3 x 50	4
AFB6504	6 x 50	4

# Aluminium Sheet

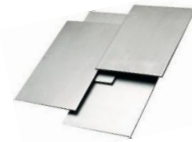

<u>CODE</u>	<u>SIZE (mm)</u>	<u>LENGTH</u>
<b><u>TREADPLATE - 1200 x 2400</u></b>		
ATP161224	1.6mm	1200 X 2400
ATP21224	2.00mm	1200 x 2400
ATP31224	3.00mm	1200 x 2400
<b><u>SHEET - 1200 x 2400</u></b>		
SG11224	1.0mm	1200 x 2400
SG21224	2.0mm	1200 x 2400



## ***ALUMINIUM – Angle***

<u>ODE</u>	<u>SIZE</u>	<u>LENGTH</u>
AA2020365	20 x 20 x 3	6500
AA2525365	25 x 25 x 3	6500
AA4040365	40 x 40 x 3	6500
AA5050365	50 x 50 x 3	6500

## ***ALUMINIUM - Box***



<u>CODE</u>	<u>SIZE</u>	<u>LENGTH</u>
ASHB2525365	25 x 25 x 3	6500
ASHB4040365	40 x 40 x 3	6500
ASHB5050365	50 x 50 x 3	6500
ARHB502516	50 x 25 x 1.6	6500



# ***HARDWARE – Square Caps (GAL)***



<u><b>CODE</b></u>	<u><b>SIZE/mm</b></u>
GALCAP SQ40	40 x 40mm
GALCAP SQ50	50 x 50mm
GALCAP SQ65	65 x 65mm
GALCAP SQ75	75 x 75mm
GALCAP SQ90	90 x 90mm
GALCAP SQ100	100 x 100mm

# ***HARDWARE – Pipe Caps (GAL)***



<b><u>CODE</u></b>	<b><u>SIZE/mm</u></b>
GALCAP RND25	25mm
GALCAP RND32	32mm
GALCAP RND40	40mm
GALCAP RND50	50mm
GALCAP RND60	60mm
GALCAP RND80	80mm
GALCAP RND90	90mm
GALCAP RND100	100mm

# ***HARDWARE – PECs - Square***



<b><u>CODE</u></b>	<b><u>SIZE/mm</u></b>
PEC20SQ	20 x 20 mm
PEC25SQ	25 x 25 mm
PEC30SQ	30 x 30 mm
PEC35SQ	35 x 35 mm
PEC40SQ	40 x 40 mm
PEC50SQ	50 x 50 mm
PEC65SQ	65 x 65 mm
PEC75SQ	75 x 75 mm

# HARDWARE – PECs



## Rect

<u>CODE</u>	<u>SIZE/mm</u>
PEC5025	50 x 25 mm
PEC6535	65 x 35 mm
PEC7550	75 x 50 mm
PEC10050	100 x 50 mm

# HARDWARE – PECs -



## Pipe

<u>CODE</u>	<u>SIZE/mm</u>
PEC25RND	25mm Round
PEC32RND	32mm Round
PEC60RND	60mm Round

# ***HARDWARE – Welded Mesh***



<b><u>CODE</u></b>	<b><u>SIZE/mm</u></b>
WM25/2.5	25 x 25 x 2
WM25/3.15	25 x 25 x 3
WM50	50 x 50
WM50/75	50 x 75
WM100	100 x 100

---



# Copper Hardware



<u>Code</u>	<u>Size/mm</u>
CuHDWCAP005	25mm OD Cap No 1 Socket
CuHDWCAP125	20mm OD Cap No 24 Tee Copper
CuHDWCAP126	25mm OD Cap No 12 Elbow
CuHDWCAP242	15mm OD Cap No.24 Tee Copper
CuHDWCAP245	20mm OD Cap No 24 Tee Copper
CuHDWCAP247	25mm OD Cap No 24 Tee Copper
CuHDWCFY205	No 01 Yorktite 15MMC x 15mmC Unions
CuHDWCFY206	No 01 Yorktite 20MMC x 20mmC Unions
CuHDWCFY220	No 012 Yorktite 15C x 15C Elbow
CuHDWCFY221	No 012 Yorktite 20C x 20C Elbow
CuHDWCFY235	No 024 Yorktite 15C x 15C Tee
CuHDWABY130	Abey Stand-off Bracket
CuHDWABY080	Abey 15mm Copper Clip Head
CuHDWABY082	Abey 20mm Copper Clip Head
CuHDWABY084	Abey 25mm Copper Clip Head

<u>Code</u>	<u>Size</u>
Cop Tube 1	1" Tubing
Cop Tube 1/2	1/2" Tubing
Cop Tube 3/4	3/4" Tubing

# Copper Tubing



## *I.C.W*

<u>Code</u>	<u>Size/mm</u>
CBLFL1.5-2ERB1 (ICW New)	Cable Flat 2C+E 1.5mm <sup>2</sup> PVC
CBLFL2.5-2ERB1 (ICW New)	Cable Flat 2C+E 2.5mm <sup>2</sup> PVC
CBLTW1.52RW1 (ICW New)	Cable Flat 2C 1.5mm <sup>2</sup> PVC W

# Specials

<u>Materials</u>	<u>Single Lth</u>
20x20x1.6mm PTD	\$22.00
20x20x1.6mm GAL	\$23.00
25x25x1.6mm PTD	\$25.00
25x25x1.6mm GAL	\$26.00
40x40x2mm PTD	\$56.00
50x50x2mm PTD	\$67.00
50x50x2mm GAL	\$75.00
50x25x1.6mm PTD	\$42.00
50x25x1.6mm GAL	\$44.00
75x75x4 GAL	8m - \$190.00
75x75x4 GAL/ mtr	\$30.00 Per Metre
<b>\$4 Cut</b>	