

| SHEET NUMBER | |
|--------------|----------------------|
| 18 OF 127 | BY |
| | NO. |
| | DATE |
| | REVISION DESCRIPTION |

- NOTES:**
- FENCES/WALL/GATES: AVOID, IF NOT TECHNICALLY FEASIBLE TO AVOID, REMOVE AND RESET IN ORIGINAL LOCATION.
 - EXISTING UTILITY COVERS: SALVAGE AND RESET ORIGINAL LIDS AND FRAMES, OR REPLACE IN KIND IF TECHNICALLY FEASIBLE.
 - REFER TO SHEETS S3 AND S6 (RR034) FOR PROPOSED SEWER REPAIRS NOT SHOWN ON PLAN SHEET FOR THE 1500 AND 1600 BLOCK OF ADAMS STREET.
 - STREET TILES: RESET/RELAY THE ORIGINAL/EXISTING STREET NAME TILES DIRECTLY OUTSIDE PROPOSED ADA FOOTPRINT.
 - PRIOR TO AND THROUGHOUT ANY CONSTRUCTION OPERATIONS BEING CONDUCTED WITHIN THE DRIP LINE OF ANY TREE, THE CONTRACTOR SHALL HAVE AN ARBORIST PRESENT.
 - FOR INSTALLATION OF SIDEWALKS AND CURBS UNDERNEATH THE DRIP LINE OF A TREE, THE CONTRACTOR SHALL LIMIT THE SIDEWALK TO 3' WIDE MIN. WHEREVER NECESSARY AND/OR BUMP OUT THE SIDEWALK WHERE NECESSARY TO AVOID DAMAGE TO TREES.
 - CONTRACTOR SHALL ENSURE THAT THE COMMUNITY GARDENS ARE NOT DISTURBED UNLESS OTHERWISE STATED.
 - ALL EXISTING DRAINAGE STRUCTURES SHOWN IN THE PLAN SET LABELED (TBR) ARE TO BE REMOVED AT NO DIRECT PAY.
 - ALL TREES IN CONFLICT WITH PROPOSED ROADWAY PAVEMENT SHALL BE REMOVED AND REPLACED AS DIRECTED.

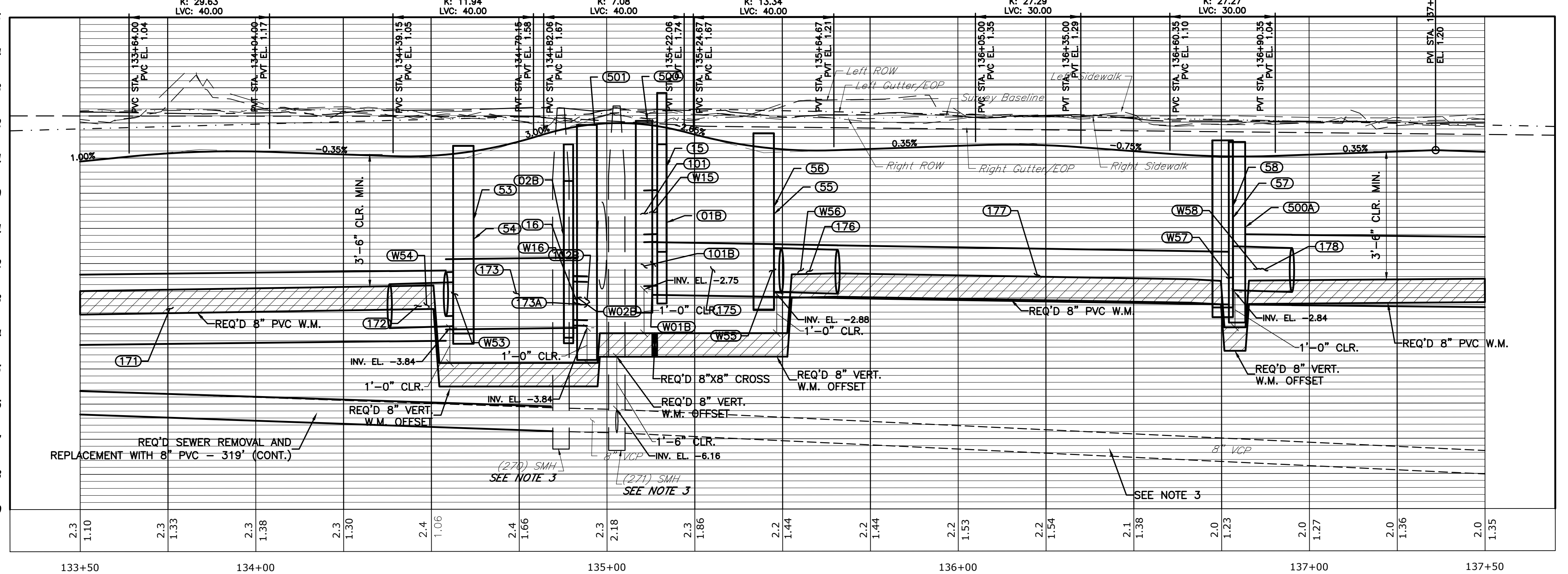
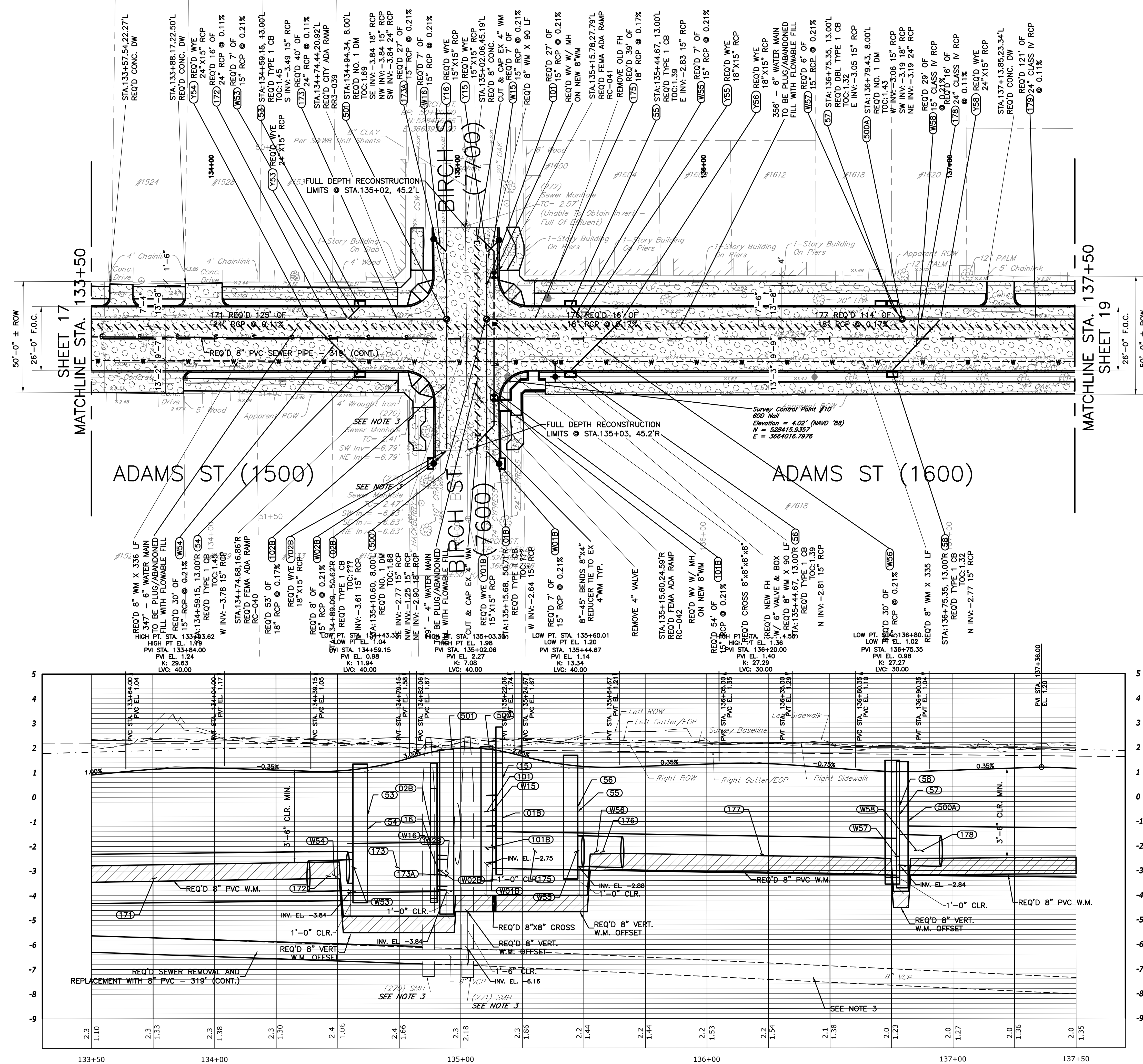

ADAMS STREET (STA: 133+50.00 to STA: 137+50.00)
SCALE: 1"=20' HORZ. / 1"=2' VERT.

BCG ENGINEERING & CONSULTING
3012 26TH STREET, METAIRIE, LA 70002

DESIGNED BY: BCG
CHECKED BY: BCG

SCALE: AS SHOWN

DATE: 7/19/2022

SHEET: RR033-PLAN-PRO-01

CITY OF NEW ORLEANS, DEPARTMENT OF PUBLIC WORKS
PROJECT NO. RR-216

RR216 - EAST CARROLLTON GROUP B & C

PLAN & PROFILE SHEET - ADAMS ST 133+50-137+50