

- NOTES:
- FENCES/WALL/GATES: AVOID, IF NOT TECHNICALLY FEASIBLE TO AVOID, REMOVE AND RESET IN ORIGINAL LOCATION.
 - EXISTING UTILITY COVERS: SALVAGE AND RESET ORIGINAL LIDS AND FRAMES, OR REPLACE IN KIND IF TECHNICALLY FEASIBLE.
 - EXISTING CATCH BASINS: SALVAGE AND RESET ORIGINAL LIDS AND FRAMES, OR REPLACE IN KIND IF TECHNICALLY FEASIBLE.
 - BRICK SIDEWALK/DRIVEWAY: AVOID, IF NOT TECHNICALLY FEASIBLE TO AVOID, REMOVE AND RESET IN ORIGINAL LOCATION.
 - STREET TILES: RESET/RELAY THE ORIGINAL/EXISTING STREET NAME TILES DIRECTLY OUTSIDE PROPOSED ADA FOOTPRINT.
 - STEEL CURB GUARDS: RETAIN REMAINING TANGENT STEEL SECTIONS OUTSIDE ADA RAMP, IF TECHNICALLY FEASIBLE.
 - REFER TO SHEET S3 & S4 (RR033) FOR PROPOSED SEWER REPAIRS NOT SHOWN ON PLAN SHEET FOR THE 7500 & 7600 BLOCK OF BIRCH STREET.
 - ALL EXISTING MANHOLE STRUCTURES SHALL BE ADJUSTED TO NEW ROADWAY ELEVATIONS.
 - PRIOR TO AND THROUGHOUT ANY CONSTRUCTION OPERATIONS BEING CONDUCTED WITHIN THE DRIP LINE OF ANY TREE, THE CONTRACTOR SHALL HAVE AN ARBORIST PRESENT.
 - FOR INSTALLATION OF SIDEWALKS AND CURBS UNDERNEATH THE DRIP LINE OF A TREE, THE CONTRACTOR SHALL LIMIT THE SIDEWALK TO 3' WIDE MIN. WHEREVER NECESSARY AND/OR BUMP OUT THE SIDEWALK WHERE NECESSARY TO AVOID DAMAGE TO TREES.
 - CONTRACTOR SHALL ENSURE THAT THE COMMUNITY GARDENS ARE NOT DISTURBED UNLESS OTHERWISE STATED.
 - ALL EXISTING DRAINAGE STRUCTURES SHOWN IN THE PLAN SET LABELED (TBR) ARE TO BE REMOVED AT NO DIRECT PAY.
 - ALL TREES IN CONFLICT WITH PROPOSED ROADWAY PAVEMENT SHALL BE REMOVED AND REPLACED AS DIRECTED.

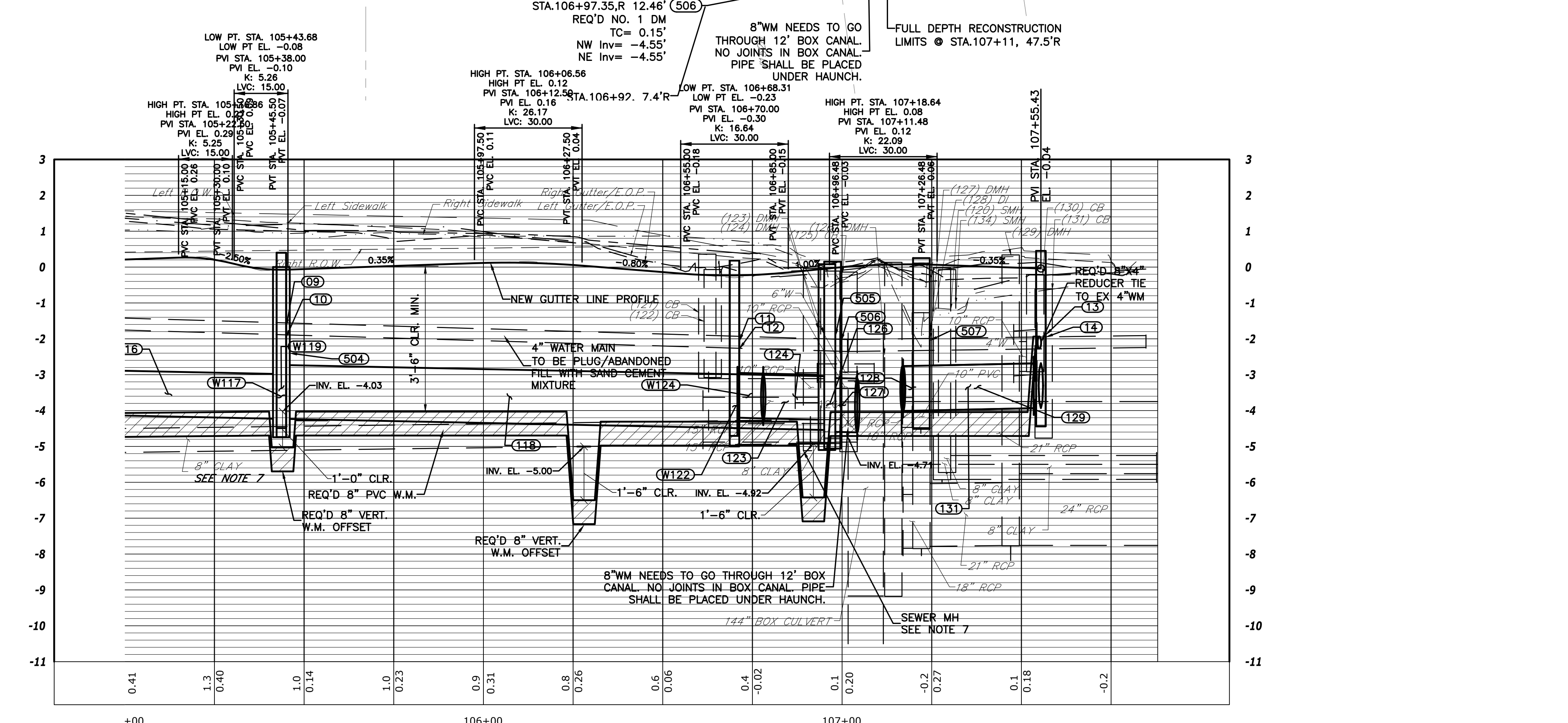

BIRCH ST (STA: 105+00.00 to STA: 107+87.99)
SCALE: 1"=20' HORZ. / 1"=2' VERT.

SHEET NUMBER		26 OF 127	
DESIGNED	SCALE	AS SHOWN	DATE
CHECKED	BCG	7/18/2022	RR033 BIRCH
DESIGNED	BCG	DATE	SHEET
CHECKED	BCG	7/18/2022	RR033 BIRCH
DESIGNED	BCG	DATE	SHEET
CHECKED	BCG	7/18/2022	RR033 BIRCH

BCG ENGINEERING & CONSULTING
3012 26TH STREET, METAIRIE, LA 70002

CITY OF NEW ORLEANS, DEPARTMENT OF PUBLIC WORKS
PROJECT NO. RR-216

RR216 - EAST CARROLLTON GROUP B & C

PLAN & PROFILE SHEET - BIRCH PP 02