

NOTES:

- FENCES/WALL/GATES: AVOID, IF NOT TECHNICALLY FEASIBLE TO AVOID, REMOVE AND RESET IN ORIGINAL LOCATION.
- STEEL CURB GUARDS (SCG): RETAIN REMAINING TANGENT STEEL SECTIONS OUTSIDE ADA RAMP, IF TECHNICALLY FEASIBLE.
- EXISTING UTILITY COVERS: SALVAGE AND RESET ORIGINAL LIDS AND FRAMES, OR REPLACE IN KIND IF TECHNICALLY FEASIBLE.
- EXISTING CATCH BASINS: SALVAGE AND RESET ORIGINAL LIDS AND FRAMES, OR REPLACE IN KIND IF TECHNICALLY FEASIBLE.
- REFER TO SHEETS S3 AND S5 (RR034) FOR PROPOSED SEWER REPAIRS NOT SHOWN ON PLAN SHEET FOR THE 2300 BLOCK OF ADAMS STREET.
- STREET TILES: RESET/RELAY THE ORIGINAL/EXISTING STREET NAME TILES DIRECTLY OUTSIDE PROPOSED ADA FOOTPRINT.
- PRIOR TO AND THROUGHOUT ANY CONSTRUCTION OPERATIONS BEING CONDUCTED WITHIN THE DRIP LINE OF ANY TREE, THE CONTRACTOR SHALL HAVE AN ARBORIST PRESENT.
- FOR INSTALLATION OF SIDEWALKS AND CURBS UNDERNEATH THE DRIP LINE OF A TREE, THE CONTRACTOR SHALL LIMIT THE SIDEWALK TO 3' WIDE MIN. WHEREVER NECESSARY AND/OR BUMP OUT THE SIDEWALK WHERE NECESSARY TO AVOID DAMAGE TO TREES.
- CONTRACTOR SHALL ENSURE THAT THE COMMUNITY GARDENS ARE NOT DISTURBED UNLESS OTHERWISE STATED.
- ALL EXISTING DRAINAGE STRUCTURES SHOWN IN THE PLAN SET LABELED (TBN) ARE TO BE REMOVED AT NO DIRECT PAY.
- ALL TREES IN CONFLICT WITH PROPOSED ROADWAY PAVEMENT SHALL BE REMOVED AND REPLACED AS DIRECTED.

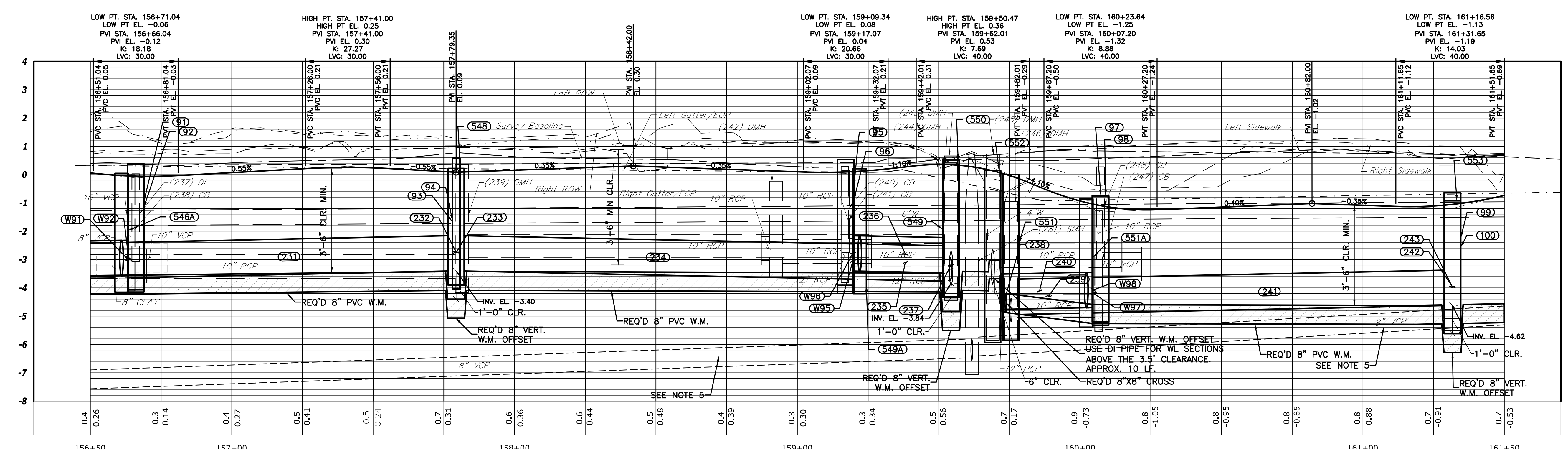
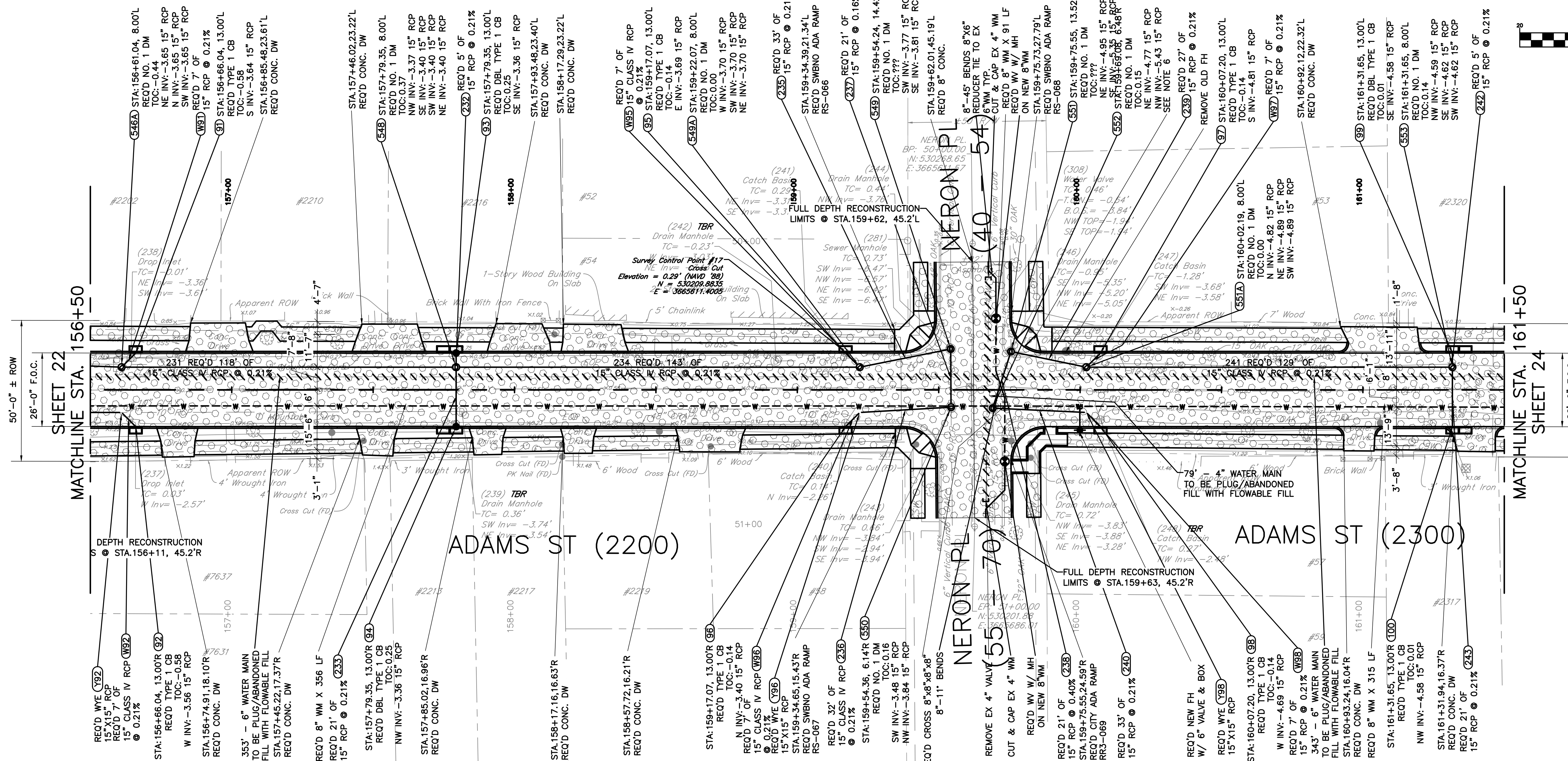

ADAMS STREET (STA: 156+50.00 TO STA: 161+50.00)
SCALE: 1"=20' HORZ. / 1"=2' VERT.

BCG ENGINEERING & CONSULTING
3012 26TH STREET, METAIRIE, LA 70002

CITY OF NEW ORLEANS, DEPARTMENT OF PUBLIC WORKS
PROJECT NO. RR-216

RR216 - EAST CARROLLTON GROUP B & C

PLAN & PROFILE SHEET - ADAMS ST 156+50-161+50

NO.	DATE	REVISION DESCRIPTION

DESIGNED: BCG
CHECKED: BCG
SCALE: AS SHOWN
DATE: 7/19/2022
SHEET: RR033-PLN-PRO-01