

GRID NORTH
NORTH REFERENCED TO
LOUISIANA STATE PLANE
COORDINATE SYSTEM
SOUTH ZONE, NAD 83

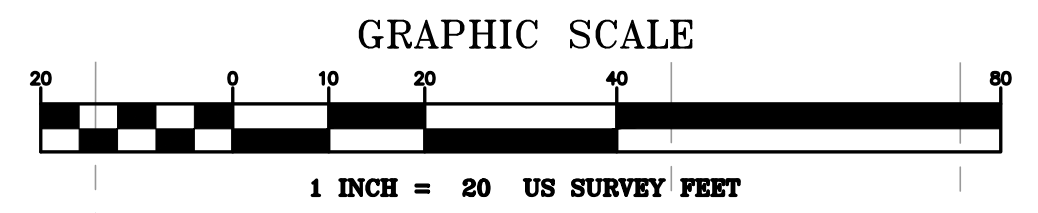

- NOTES:**
- FENCES/WALL/GATES: AVOID, IF NOT TECHNICALLY FEASIBLE TO AVOID, REMOVE AND RESET IN ORIGINAL LOCATION.
 - EXISTING UTILITY COVERS: SALVAGE AND RESET ORIGINAL LIDS AND FRAMES, OR REPLACE IN KIND IF TECHNICALLY FEASIBLE.
 - EXISTING CATCH BASINS: SALVAGE AND RESET ORIGINAL LIDS AND FRAMES, OR REPLACE IN KIND IF TECHNICALLY FEASIBLE.
 - BRICK SIDEWALK/DRIVEWAY: AVOID, IF NOT TECHNICALLY FEASIBLE TO AVOID, REMOVE AND RESET IN ORIGINAL LOCATION.
 - STREET TILES: RESET/RELAY THE ORIGINAL/EXISTING STREET NAME TILES DIRECTLY ABOVE PROPOSED ADA FOOTPRINT.
 - STEEL CURB GUARDS: RETAIN REMAINING TANGENT STEEL SECTIONS OUTSIDE ADA RAMP, IF TECHNICALLY FEASIBLE.
 - REFER TO SHEET S3 & S5 (RR033) FOR PROPOSED PLEWER REPAIRS NOT SHOWN ON PLAN SHEET FOR THE 7800 BLOCK OF JEANNETTE STREET.
 - ALL EXISTING MANHOLE STRUCTURES SHALL BE ADJUSTED TO NEW ROADWAY ELEVATIONS.
 - ALL REMOVED VALVES & HYDRANTS TO BE RETURNED TO S&WB CENTRAL YARD
 - PRIOR TO AND THROUGHOUT ANY CONSTRUCTION OPERATIONS BEING CONDUCTED WITHIN THE DRIP LINE OF ANY TREE, THE CONTRACTOR SHALL HAVE AN ARBORIST PRESENT.
 - FOR INSTALLATION OF SIDEWALKS AND CURBS UNDERNEATH THE DRIP LINE OF A TREE, THE CONTRACTOR SHALL LIMIT THE SIDEWALK TO 3' WIDE MIN. WHEREVER NECESSARY AND/OR BUMP OUT THE SIDEWALK WHERE NECESSARY TO AVOID DAMAGE TO TREES.
 - CONTRACTOR SHALL ENSURE THAT THE COMMUNITY GARDENS ARE NOT DISTURBED UNLESS OTHERWISE STATED.

SHEET NUMBER
33 OF 127

NO. DATE REVISION DESCRIPTION

BCG ENGINEERING & CONSULTING
3012 26TH STREET, METAIRIE, LA 70002

SCALE AS SHOWN

DATE 7/18/2022

SHEET BCG

CITY OF NEW ORLEANS, DEPARTMENT OF PUBLIC WORKS
PROJECT NO. RR-216

RR216 - EAST CARROLLTON GROUP B & C

PLAN & PROFILE SHEET - JEANNETTE PP 01

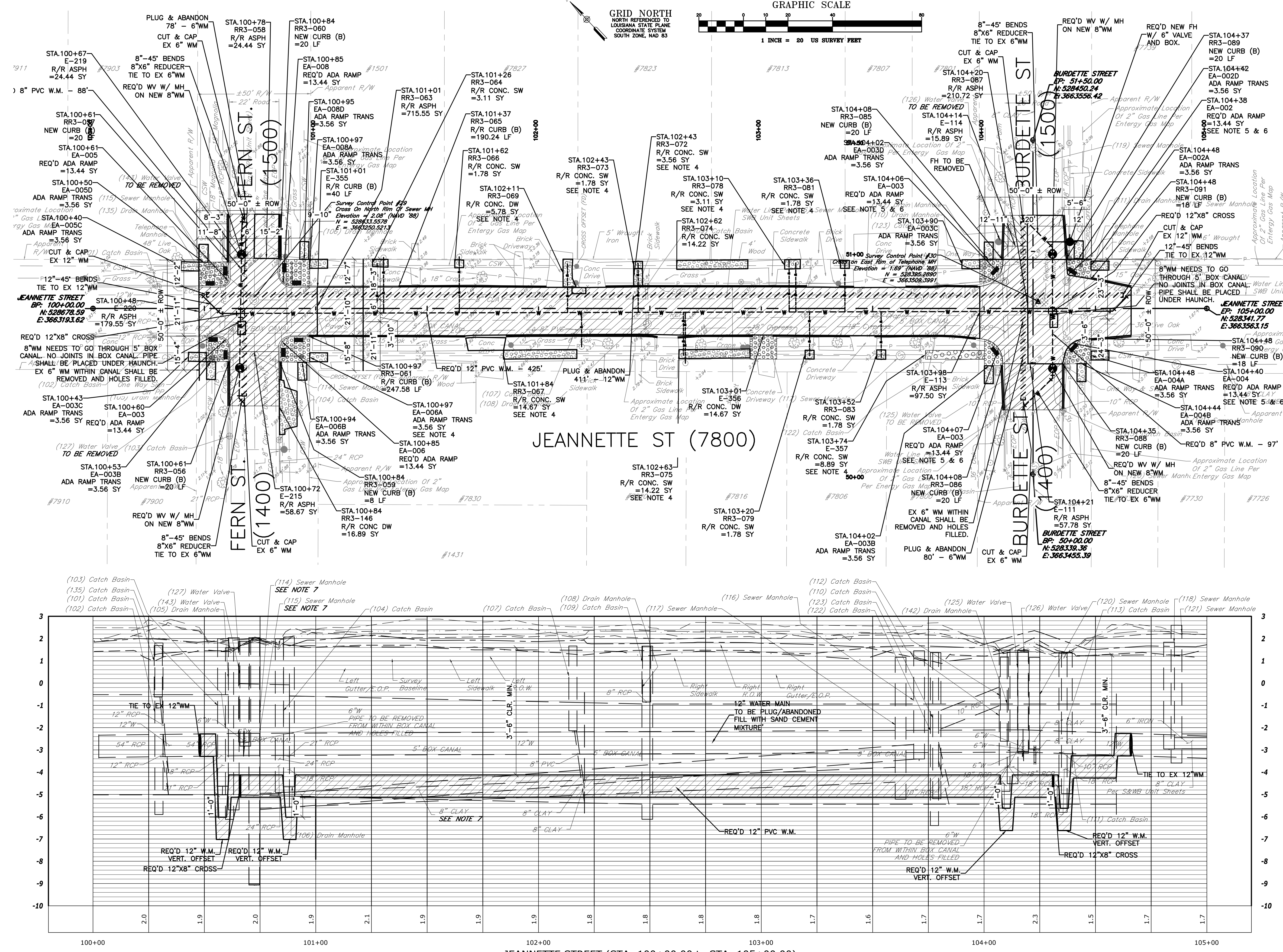

JEANNETTE STREET (STA: 100+00.00 to STA: 105+00.00)
SCALE: 1"=20' HORZ. / 1"=2' VERT.

ITEM A: "X" SET IN THE NORTH RIM OF A SEWER MANHOLE LOCATED IN THE INTERSECTION OF JEANNETTE STREET AND FERN STREET ±17.3' SOUTHWEST FROM A DRAIN MANHOLE LOCATED IN THE CONCRETE SIDEWALK ON THE NORTH SIDE OF JEANNETTE STREET AT THE INTERSECTION OF JEANNETTE STREET AND FERN STREET AND ±16.8' NORTHEAST FROM A TELEPHONE MANHOLE LOCATED IN THE CONCRETE SIDEWALK ON THE NORTH SIDE OF JEANNETTE STREET ELEVATION: 2.08' N.A.V.D. 88 GEOID 12B

ITEM B: "X" SET IN THE EAST RIM OF A TELEPHONE MANHOLE LOCATED IN THE INTERSECTION OF JEANNETTE STREET AND BURDETTE STREET AND ±29.8' NORTHWEST FROM A TELEPHONE MANHOLE LOCATED IN THE CONCRETE SIDEWALK ON THE NORTH SIDE OF JEANNETTE STREET ELEVATION: 1.69' N.A.V.D. 88 GEOID 12B

PROPERTY LOT INFORMATION WAS OBTAINED FROM CITY OF NEW ORLEANS GIS HTTP://GIS.NOLA.GOV/

PROPERTY LINES SHOWN HEREON ARE FOR GRAPHICAL PURPOSES, AND DOES NOT REPRESENT A BOUNDARY SURVEY BY THIS OFFICE.