EBBETTS PASS BULLHORN

EBBETTS PASS MOOSE LODGE #1123. CA
NOVEMBER 2026, VOLUNE 26, ISSUE 7



VETERANS DAY
November 11th



William Kislingbury



April 29, 1944 –
October 27, 2026

NOVEMBER HIGHLIGHTS:

NOVEMBER 7 — WORKDAY 9 AM - HELP US GET THINGS WINTERIZED!
NOVEMBER 9 — NEW MEMBER ORIENTATION 4 PM - STICK AROUND FOR BURGER NIGHT!
NOVEMBER 18 — LAST NIGHT OF BINGO FOR THE SEASON. GAMES RESUME IN SPRING.
NOVEMBER 19 — MOOSE LEGION MEETING 5:30 & TACO DINNER 6PM
NOVEMBER 20 — DINNER & KARAOKE - MENU TO BE ANNOUNCED
NOVEMBER 21 — PILGRIM CEREMONY & PLAYGROUND DEDICATION FOR BOB BURNS
NOVEMBER 26 — ANNUAL COMMUNITY THANKSGIVING DINNER 1 - 4 PM

President's Message



October kind of flew by and if you have been to the lodge in the past couple of weeks you can see why. Our volunteers have been very, very busy. We have replaced all of the flooring in the Social Quarters and the Administrator's office and finished the painting work that started earlier this year. All of the work has been completed by volunteers and the materials donated by generous doners.

If you looked out in our back yard you have seen the new playground is nearing completion. Again, the labor on this project has been provided by a group of volunteers. The play ground structure that was purchased was funded in 2 ways. A member group decided the old wooden structure needed to be replaced and started fund raising several years ago. Then when Pilgrim Robert "Bob" Burns passed away, his family donated $10,000.00 towards the purchase of the new structure. We will have a ceremony to dedicate the playground to Bob's memory, along with the formal Pilgrim Memorial Ceremony for Bob on Saturday, November 21st.

A big Thank You to all of those that made all of these things happen!

Moose of the Month: Jeremy Calder

Jeremy has been working his tail off for the past few months. He has worked on the social quarters' renovation. He has worked on the new playground construction. He's also been helping with clean-up and has done a bunch of troubleshooting of the camera system, alarm system and our card reader entry system as we were putting everything back together and getting ready to re-open the lodge.

Thank you, Jeremy, for everything you have done for our lodge!

Fraternally,
Bill Osincup
President
209-770-4449

MEMBERSHIP STATUS
Ebbetts Pass Moose Lodge #1123

As of: 10/31/2026
Active Members: 954
Expired Members: 123
Goal for 4/30/2027: 932

Administrator's Update



It is with heavy hearts that we announce the passing of our dear friend and fellow Moose member, Bill Kislingbury.

Bill was more than just a member of the Moose Lodge. He was a valued part of our Moose family, dedicating his time, energy and heart to the organization. Throughout his 25 years of membership, Bill demonstrated the true meaning of Moose fellowship, service and dedication, and sponsored 93 new members during his tenure.

Bill achieved his Moose Legion in April 2006 and Fellow (blue coat) in July 2010. He was appointed honorary Governor in 2012 and Past Governor in 2013. Most recently, Bill attained the highest Moose International honor, receiving his Pilgrim Gold Coat in June 2021. Bill also held positions of Secretary and President for District 8 of the Cal Nevada Moose Association.

One of the most important positions within the Moose Lodge is that of the Administrator. This position carries tremendous responsibility and requires someone who is dependable, organized, knowledgeable, and deeply committed to the success of the Moose Lodge and its members. Bill held this position for 14 years. His knowledge of computer programming allowed him to develop and customize many of the lodge systems and reports that we still use today. Bill was truly the backbone of our Lodge and his daughter, Kris Bortz, carries on a deep commitment toward the lodge in his honor.

Bill will be remembered as part of that Moose Family, and we honor his service with gratitude and respect. **Rest in peace, Brother Bill. You will be deeply missed by your Moose Family.**

Fraternally Yours,
Patti Corcoran
Administrator 510-427-8569

William Kislingbury



April 29, 1944 –
October 27, 2026

MOOSE LEGION NEWS



Attention all Moose Legionnaires and Moose members,

Due to the lodge being shut down for two weeks, we unfortunately missed our monthly burger night and taco night. Because of this, I thought I would take this opportunity to give everyone an update on what the Moose Legion is and what we do.
The Moose Legion is an elevated branch and honorary degree within the Loyal Order of Moose, a fraternal and service organization. Often called the "Degree of Service" and the "Fun Degree," it unites active male members to lead special humanitarian projects and social activities.

Core Mission & Purpose

- Mission: To have fun while providing greater service to the Moose fraternity.
- Motto: "To do something good for someone each day."
- Philanthropy: Members raise significant funds for Moose International to support Mooseheart Child City & School in Illinois and the Moosehaven retirement community in Florida, alongside local community service programs.

History

- Founded: Established in 1913 by James J. Davis as the Moose Heart Legion of the World to build a $1 million endowment fund for Mooseheart.
- Evolution: Originally included women until the Women of the Moose formed a separate organization in 1931. It was renamed the Legion of the Moose in 1931 and adopted its current title, the Moose Legion, in 1991 with a stronger focus on service and leadership.

Membership & Eligibility

- Requirements: Any male member in good standing with the Loyal Order of Moose is eligible to join.
- Stepping Stone: Active membership in the Moose Legion is a prerequisite for advancing to higher honorary degrees within the fraternity, such as the Fellowship Degree of Honor and the Pilgrim Degree of Merit.
- Activities: Some jurisdictions host quarterly Moose Legion celebrations, social events, sports tournaments, and community projects.

If you are a member looking to join or want more details, let me know:

- Your current lodge status (how long you've been a member)
- Your region or state

I can help you find local Moose Legion events or contact information.
G**arry DeVore, Moose Legion Chairman**

MYSTERY NUMBER: 20127154 (Is this your membership number? Contact Administrator for a free meal ticket!)
JACKPOT WINNER: Terry Brummund - Congratulations, Terry!
CRYING TOWEL: Karl Modery, Dorian Faught, Julie Simonton, Stephen Verschelden, Paul Vladimiroff, Kay Hunter, Doug Herman, Andrew Reece, Jason Shirley, David Johnston, Jim Uphoff, Adam Roston, Rich Garmsen, Sherri Garrett, Chris Vierhaus

Drop your quarter & sign in at the end of the bar when you're in the Lodge. If your name is drawn and you signed in that day, you win the Jackpot!! If your name is drawn but you did not sign in that day, you're on the crying towel!

EBBETTS PASS MOOSE LODGE #1123
MONTHLY EVENT CALENDAR

NOVEMBER 2026



SUN 9-2PM	MON 3-7PM	TUE 3-7PM	WED 3-7PM	THU 3-7PM	FRI 3-7PM	SAT 3-7PM
1 Breakfast 9 - 11:30am See Board for Special	2 Drawing 6pm DINNER 6:00pm New Orleans Hot Tamales, $13 by Susanne St. Charles	3 Board of Officers Meeting 4:30pm General Mtg 5pm	4 Shuffleboard 4:30 BINGO 6pm	5 ***Dinner Cook Needed***	6 ***Dinner Cook Needed***	7 WORKDAY 9AM Help us get the lodge ready for winter
8 Breakfast 9 - 11:30am See Board for Special	9 Drawing 6pm **New Member Orientation 4 pm** DINNER 5:30pm BURGER NIGHT	10 Women of the Moose Chapter Meeting 5pm	11 VETERANS DAY Shuffleboard 4:30 BINGO 6pm	12 ***Dinner Cook Needed***	13 ***Dinner Cook Needed***	14 ***Dinner Cook Needed***
15 Breakfast 9 - 11:30am See Board for Special	16 Drawing 6pm ***Dinner Cook Needed***	17 Board of Officers Meeting 4:30pm General Mtg 5pm	18 Shuffleboard 4:30 BINGO 6pm **LAST NIGHT OF BINGO**	19 Moose Legion Meeting 5:30pm DINNER 6pm - TACO NIGHT by the Moose Legion	20 DINNER 6pm & KARAOKE 6:30pm	21 **11AM Bob Burns Pilgrim Memorial & Playground Dedication**
22 Breakfast 9 - 11:30am See Board for Special	23 Drawing 6pm DINNER 5:30pm BURGER NIGHT by Scales/Campfield	24	25 **KITCHEN CLOSED** **Prep for Thxgvn**	26 Happy Thanksgiving **Annual Community Thanksgiving 1 - 4 pm**	27	28 ***Dinner Cook Needed***
29 Breakfast 9 - 11:30am See Board for Special	30 Drawing 6pm ***Dinner Cook Needed***	If you sign up for a meal but cannot make it, please call the lodge to cancel 209-795-3112				

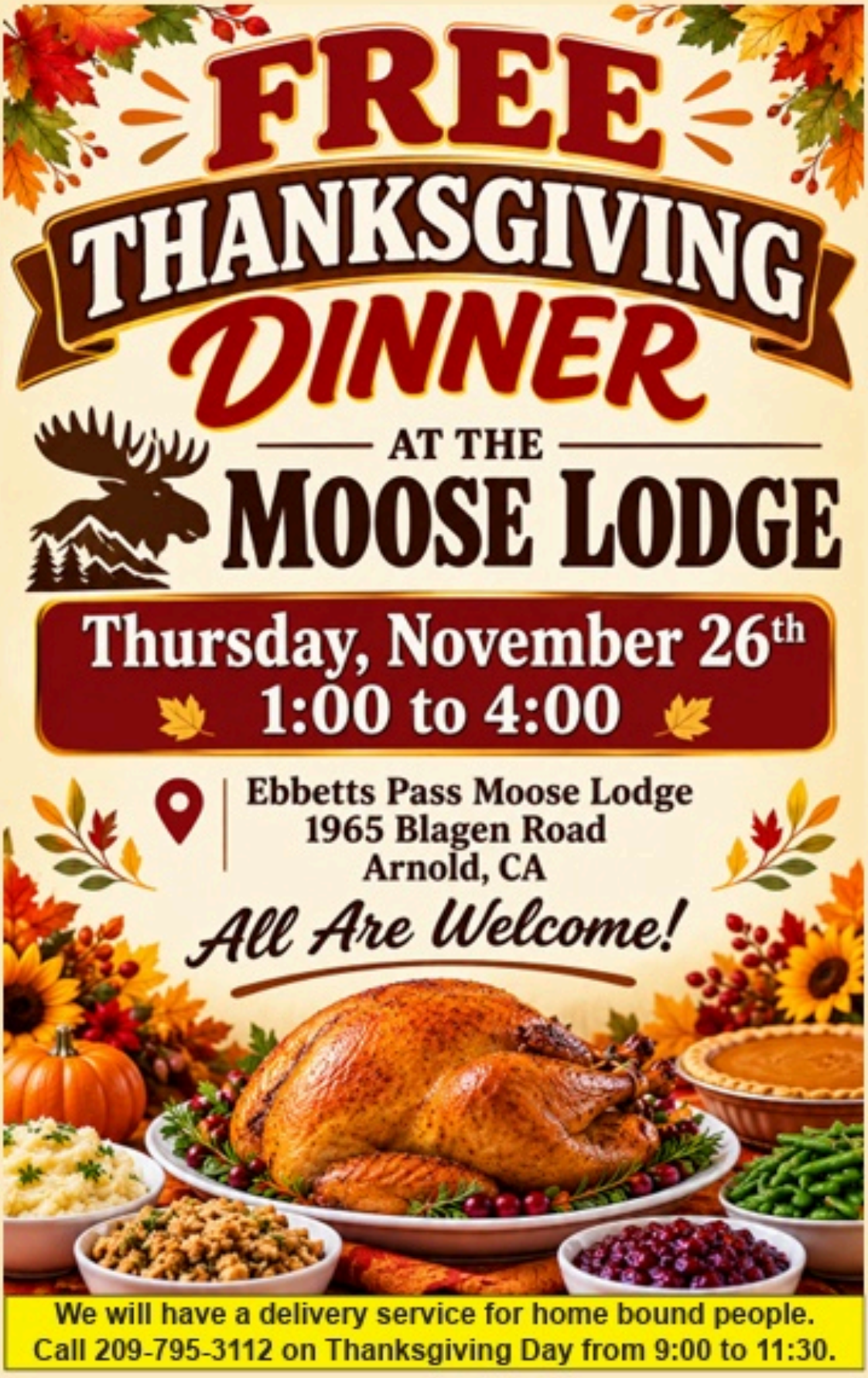

It takes MANY volunteers to support this event! Please see the volunteer sign up sheets posted in the lodge lobby if you would like to help.



Ebbetts Pass Moose Lodge #1123
Student Scholarship Opportunity

Please note date change



Ebbetts Pass Moose Lodge #1123 is pleased to offer a scholarship opportunity to any high school senior related to a current member of Ebbetts Pass Moose Lodge 1123.

The scholarship may be used to support students pursuing a college education, trade school, or other approved educational opportunities. This year we will grant six $750 scholarships.

All scholarship applications must be submitted by **January 15, 2027**. Scholarship selections are made in April 2027.

For more information about the scholarship or eligibility requirements, please contact Colette Scales, Ebbetts Pass Moose Lodge #1123 Committee Chair. Call or text me at 209-795-5020.

MONDAY NIGHTS AT THE MOOSE!

See planned meals below on Monday nights this month. No sign up required. First come, first served.

DATE	MENU/PRICE	COOKS
NOVEMBER 2	New Orleans Hot Tamales w/Mexican street Corn, Beans & Dessert $13	Susanne St. Charles
NOVEMBER 9	BURGER NIGHT! Flame-grilled Burgers & Chicken Breast, Fries, Onion Rings and Dessert / price varies	The Moose Legion
NOVEMBER 16	TO BE ANNOUNCED	COOK NEEDED
NOVEMBER 23	BURGER NIGHT! Flame-grilled Burgers & Chicken Breast, Fries, Onion Rings and Dessert / price varies	Campfield & Scales
NOVEMBER 30	TO BE ANNOUNCED	COOK NEEDED

November Birthdays

Have a free drink on the MOOSE anytime during your birthday month!

1	Richard Mattoch, Rudy Ramos, Mary Roderick, Kenneth Schultz, Jack Shaffer	16	Jerry Donakowski, David N. Farrand, Jo Silva, Shelley Weems, Dan White
2	Michael De Los Reyes, Claudia Heckman, Donald Hutchison, Joe Salvato, Jennifer Thomas	17	Donald Campbell, Ron Harris, Thomas Hayes, Wayne Renaud, Michael Silva
3	Anna Ferrera, Rich Heavingham, Andrew Reece	18	Denyce Dean, William Perry
5	Cathie Andel, Raymond Bertolino, Mark Miguel, Karl Modery, Jamison Ramiskey	19	Arne Grimstad
6	Denise Branam, Rob Tenerowicz	20	Joe Aiello, Chad Case, William Kunesh, Karl Malmin, Bradley Winchell
7	Jim Rundell	23	Micheal D. Hegel, John M. Mendez
8	Marilyn Grove	24	Shirley McGill
9	Jan Vladimiroff	25	Harold Burnett
11	Garry DeVore, Gay Drago, Jeff Gardner, Paul Olsen	26	Joanie Bennett, Cecila Gayler, Taryn Goforth
12	Rusty Hoseley, Carolyn Naphy, Nick Pappageorge Tim Philpott	27	Terra Coakley
14	Shawn Garrison, Andrew Shawkey	28	Karen Bond, Gary Garrett
15	Michael Oliveira	29	Cindy Jewell, James Troy

2026-2027 The MOOSE and WOTM Officers & Chairmen

MOOSE LODGE #1123

Lodge Board of Officers	
President - Bill Osincup	209-770-4449
Administrator - Patti Corcoran	510-427-8569
Vice President - Barry Macler	707-337-0065
Chaplain— Bonnie Phillips	209-986-8694
Jr Past President - Bob Barron	209-286-9036
Treasurer - Doug Bartl	408-515-9677
1 Year Trustee - Kris Bortz	925-984-9511
2 Year Trustee - Chris Osincup	530-701-4349
3 Year Trustee– Garry Devore	209-289-8202
Sgt-at-Arms - Mike Silva	619-508-9820
Inner Guard - Kathie Mendez	925 813-1676
Appointed Committees	
Application Review - Chris Lestanguet	650-255-1690
Financial Review – Scott Corcoran	209-890-3674
Moose Charities - Terry Wong	510-306-7901
Membership - Marjorie Dorton	209-479-4384
Heart of Community– Patti Corcoran	510-427-8569
Activities– Barry Macler	707-337-0065
Communications– Kris Bortz	925-984-9511
Government Relations – Bob Barron	209-286-9036
Loss Prevention - Bob Barron	209-286-9036
Ritual Committee—Bill Osincup	209-770-4449
Moose Legion - Garry DeVore	209-289-8202
Special Committees	
Audit—Stacey Taylor	650-766-7193
Valued Veterans - Kathie Mendez	925-813-1676
Scholarships - Colette Scales	209-795-5020
Bingo– Angela Desmond	209-768-6581
Workday Coordinator– Barry Macler	707-337-0065
Lodge Website— Hillary Cloud	559-284-3055
SQ (Bar) Manager—Maryann Fabian	650-888-6082
Maintenance —Damon Bortz/ Chris Osincup	925-984-9511 530-701-4349
Building Improvement—Kathy Ganley	209-481-4494
Moose Riders—Bob Barron	209-286-9036
Lodge Calendar – Kris Bortz	209-890-3813
Medical Equipment – Bob Barron	209-286-9036

WOTM CHAPTER #1714

Board of Officers—WOTM	
Senior Regent - Open	
Treasurer – Kim Ulrey	209-329-9882
Secretary - Kathleen Fiebiger	707-241-0565
Junior Past Regent—Patti Corcoran	510-427-8569
Guide - Share Peterson	209-795-6401
Appointed Committees—WOTM	
Membership - Marjorie Dorton	209-479-4384
Higher Degrees – Colette Scales	209-795-5020
Fraternal Activities – Maryann Fabian	650-888-6082
Audit – Kathie Mendez	925-813-1676
Application Review– Chris Lestanguet	650-255-1690
Scholarship Chair—Colette Scales	209-795-5020
Sunshine – Melanie Kish	209-890-3121
Golden Gavel— Patti Corcoran	510-427-8569



WOULD YOU LIKE TO ADVERTISE YOUR BUSINESS IN OUR NEWSLETTER?

Please send us a current standard-sized business card with your check for $50.

Advertising cost is $50 a year. Check Payable to LOOM, PO Box 121, Arnold 95223





















Ebbetts Pass Moose Lodge #1123
1965 Blagen Road
P.O. Box 121
Arnold CA, 95223-0121
209-795-3112

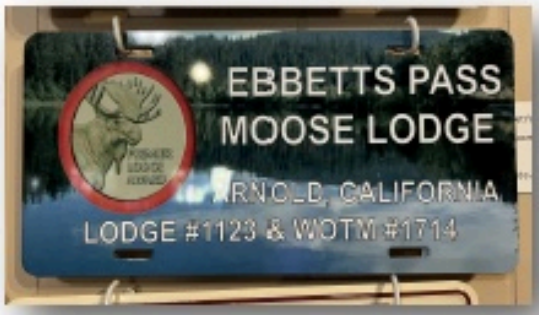





November 2026 Bulletin

Bulletin Articles Due by the 25th of the month.

Editor-Kris Bortz (ebbettsweekly@gmail.com) Lodge website www.ebbettspassmoose.com
Moose International: www.mooseintl.org
California/Nevada Website www.ca-nvmoose.org

Moosehaven
City of Contentment





MOOSEHEART
Child City & School Inc.