

KARISA QUINN

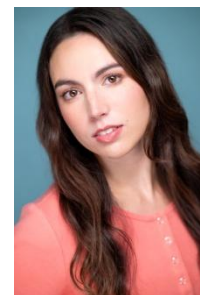

Hair: Brown
Eye Color: Brown
Height: 5'2
Weight: 100
Clothing Size: 2-4
Shoe Size: 7

FILM

Infected	Supporting	Amazon Prime
Scared, 13 Seconds Flat	Lead	GalaxyFive Filmworks
The Man from Granada	Supporting	GalaxyFive Filmworks
Kiki and the Sundance Kid	Supporting	GalaxyFive Filmworks
Paige	Supporting	Brownstone Films
Unconditional	Lead	Seton Hall University Thesis
Bloodline	Lead	MSU Thesis
The L Word	Lead	MSU
A Quiet Date	Lead	MSU
Poor Faith	Supporting	MSU

TV

Fallen Idols	Angel Carter	Investigation Discovery/ HBO Max
On the Case with Paula Zahn	Reenactment Principal	Investigation Discovery/ HBO Max

COMMERCIAL

Elemis for Times Square Billboard	Lead	Dir/ Danielle Shapira
Viking Pest Control	Lead	National Television
Reebok for Journeys Stores	Lead	Dir/ Jenna Marsh
HP Sprocket	Lead	C+A Global
Power Swabs	Supporting	Sheer Science

EDUCATION & TRAINING

One-On-One Acting Training	Anthony Aibel	Montclair State University, NJ
Bachelor of Arts	Theatre Studies	Montclair State University, NJ
Dramatic Workshop/ On-Camera	Ellen Lancaster	Montclair State University, NJ
Combating	Rick Sordelet	Montclair State University, NJ
Acting	Susan Knight	Montclair State University, NJ
Acting	Nikkole Salter	Montclair State University, NJ
Acting	Sue Davis	Montclair State University, NJ
Acting and Modeling 2004-2008		John Robert Powers, New York, NY

SPECIAL SKILLS

Improvisation, Modeling, Teleprompter, Running, Swimming, Hiking, Jump rope, Ping-pong, Trampoline, Frisbee, Screenwriting, Editing, Drivers license, Valid passport

AWARDS

Actors Channel TV Outstanding Achievement Award
Honorable mention from casting director Julie Wolfe
Summa Cum Laude from Montclair State University