

# Deaf Explorers Cruise 2026



Come & Join **Deidri Hines, Janet Thompson** and **Maria & Bobby Lee** for 12 days, 7 ports & 1 Amazing Vacation for some Adventure Experiences, **FUN or RELAX!**

**February 27 – March 11, 2026**



**Aboard one of Norwegian Ship “Norwegian Jade”**

NOTE: All Itineraries are subject to change without notice by Norwegian (NCL)

Date	Port of Call	Arrival Time	Depart Time
Feb 27	Ship Departs Miami, FL		6:00 PM
Feb 28	At Sea		
Mar 1	At Sea		
Mar 2	Santa Marta, Columbia	10:00 AM	6:00 PM
Mar 3	Cartagena, Columbia	6:00 AM	2:00 PM
Mar 4	Daytime Transit Panama Canal		
Mar 5	Panama City, Panama	7:00 AM	9:00 PM
Mar 6	At Sea		
Mar 7	Manta, Ecuador	7:00 AM	5:00 PM
Mar 8	At Sea		
Mar 9	Trujillo (Salaverry), Peru	7:00 AM	4:00 PM
Mar 10	Lima (Callao), Peru - overnight	8:00 AM	
Mar 11	Lima (Callao), Peru	8:00 AM	
Mar 11	Fly back home or stay for 2nd cruise (see separately flyer)		

**HURRY to Reserve NOW**  
for best availability!

### GROUP CRUISE RATES

The group cruise rates are per person, based on double-occupancy cruise-only, apply to the first two passengers in a stateroom, are based on availability, and are in U.S. dollars. The taxes / fees & tips are subject to change without notice by NCL. The group cruise rates are refundable.

#### Inside (no window)

(Limit of 15 cabins)

**\$1,934.84\*** per person

(includes all taxes/fees, port charge & tips)

#### Ocean View (with window)

(Limit of 15 cabins)

**\$2,183.44\*** per person

(includes all taxes/fees, port charge & tips)

#### Balcony (with oceanview)

(Limit of 20 cabins)

**\$3,016.44 \*** per person

(includes all taxes/fees, port charge & tips)

### Deposit & Payment

Deposit \$200 per person ~ ASAP  
(Best before Feb 15, 2024)

(personal check, money order or Zelle for 1st deposit ONLY,  
then you can use credit / debit card for automatic  
Monthly Payment Plan can be set up for your convenience

**Final Payment due**  
**October 10, 2025**



NCL will provide ASL (American Sign Language) Interpreters.

### General Questions? Payment?

Maria Lee, Travel Agent  
Email: [mbdeaftravel@gmail.com](mailto:mbdeaftravel@gmail.com)  
Phone / VP: 937-630-4844  
[www.mariasdeafcruise.com](http://www.mariasdeafcruise.com)

### Basic Questions? Need flyer & form

Deidri Hines, Group Leader  
Email: [deidrih@gmail.com](mailto:deidrih@gmail.com)  
VP: 248-556-3199

or

Janet Thompson, Group Leader  
Email: [janeth12@yahoo.com](mailto:janeth12@yahoo.com)  
VP: 248-494-4884

**“PLEASE” SPREAD THE WORDS ABOUT THIS CRUISE TO YOUR FRIENDS & FAMILY**  
*“the more the merrier”*

“Deaf Explorers Cruise 2026” must be booked through Maria & Bobby’s Deaf Travel to be cross-referenced for all the activities

**\* Group Rates ARE includes:**

- 12 day cruise
- Group Rates included discount reflected as 50% off per person price.
- Inside Cabin get extra 5% discount of the group rates.
- Oceanview & Balcony Cabins get extra 15% discount of the group rates.
- All taxes, fees & port charges
- Prepaid Service Charges (tips) for staff on the ship
- Tea (hot/cold), Coffee, Juice (fountain only), Lemonade, Punch, White or Chocolate Milk & water by glass (not bottle)
- Meals in one of our many free dining venues (Main Dining, Pizza & few others)
- Pool & Whirlpool/Hot Tub
- In-stateroom TV programming (except for on-demand movie)

Norwegian reserves the right to re-instate a fuel supplement for all guests should the price of light sweet crude oil according to the NYMEX (New York Mercantile Exchange Index) increase above \$65 per barrel.

**The Group Cruise Rates ARE NOT includes:**

- Airfare under Norwegian Promo air as Buy one and 2nd guest fly free - subject to change any time
- Transfers (from airport to ship & ship to airport)
- Meals in Specialty Restaurants \*
- Unlimited Open Bar (all spirits, cocktails, wines, draft beer, juice & soda for all guests 21 years or older) \*
- Spa and Salon Services
- Casino & Bingo
- Hotel Stay (pre-/post-cruise)
- Shore Excursions with \$50 discount per cabin \*
- Photography
- WiFi (internet access) \*
- Gift shop purchases
- Phone calls off the ship
- Laundry Services
- Use of the Medical Center
- Travel Protection Insurance
- Any Driver or Guide Tour Tips

\* Depends on which you choose the Group Amenities A or B. Ask your travel agent, Maria for further information.

**Passport Book**

YES



**Passport Card**

NO



Must have Passport Book, valid for 6 months beyond the completion date of travel (not Passport Card)

**NOTE:** If your passport expires before September 11, 2026, then you need renew your passport before May 1, 2025 (Without old or valid passport book, Maria & Bobby's Deaf Travel would not book air, because of change names can be costly to you. As of today, the renew passport processes takes up to 4-6 weeks or more depending on the demand at the time you apply.



Norwegian sell travel protection insurance. There are two different type of travel protection insurances. Standard Plan & Platinum Plan.

Standard Plan - If you need to cancel your trip for any reason and you would get about 75% cruise penalty. Emergency Evacuation is up to \$25,000.

Platinum Plan - If you need to cancel your trip for any reason and you would get about 90% cruise penalty. Emergency Evacuation is up to \$50,000.



Maria & Bobby's Deaf Travel sell travel protection insurance. High Recommend to purchase it for your trip package and within 21 days after your first deposit. The cost are various depends on your cost of trip & age.

Emergency Evacuation is up to \$500,000.00 for Pro Plus Plan Travel Insurance.

Emergency Evacuation is up to \$250,000.00 for Pro Plan Travel Insurance.

**Cancellation Fees Per Person**

**Maria & Bobby's Deaf Travel's**  
Cancel anytime after booking - \$100.00  
**plus**

**Norwegian Cruise Line's**

Up to 11/12/2025 ~ No Penalty  
11/13/2025 - 12/11/2025 ~ 25% of total paid  
12/12/2025 - 1/10/2026 ~ 50% of total paid  
1/11/2026 - 2/09/2026 ~ 75% of total paid  
2/11/2026 - 3/11/2026 ~ 100% of total paid



The Air Service Fee of round trip is \$50 (or one way of \$25) non-refundable per person. Maria & Bobby's Deaf Travel will use Flights by Norwegian Promo Air as Buy one and 2nd guest fly free — the best rates with restriction. As long as Maria & Bobby's Deaf Travel have a copy of your passport book in their file. Also, you do not need to pay the flight now and the flexibility to change flights with no change fee before final payment date due, October 10, 2025.

**NOTE:** You can book your own Air (flight) - but you need to check with your travel agent, Maria, first before you buy air tickets because Norwegian has rules about time of arrival and depart on same sailing dates and you will not be able to get Norwegian's Shuttle/Transfer unless you fly the same date as sailing date without staying hotel. Any questions, Call your travel agent, Maria.

## PORT OF CALLS

**DAY 1** - Fri, February 27 ~ Miami, Florida ~ Average Temperature 63° - 75°



Miami's amazing medley of cultures and flashy urban settings makes it a scene to be seen. Visit the trendy Art Deco district of South Beach, Calle Ocho in Little Havana, the super-upscale neighborhoods of Coconut Grove and Coral Gables and the unique ecosystem of the Everglades.

**DAY 2 & 3** - Sat, February 28 & Sun, March 1 ~ At Sea (Cruising)

While at sea, take the time to recharge before the next adventure. Lounge by the pool, be spoiled at the spa, taste the delicacies or explore the venues on-board, until we arrive at the next amazing destination.



**DAY 4** - Mon, March 2 ~ Santa Marta, Columbia ~ Average Temperature 75° - 89°



Admire the stunning bays of Santa Marta and popular beaches. Explore the ancient cultures of the Taironas who occupied the land thousands of years ago. Stroll over to the Cathedral and admire its beautiful architecture and learn about its history.

**DAY 5** - Mon, March 3 ~ Cartagena, Columbia ~ Average Temperature 74° - 88°

The old walled city of Cartagena reflects a turbulent history of conquistadors and pirates. Climb "las murallas" for an unforgettable view of the harbor. Shop for emeralds and leather goods along the cobblestone streets of this enchanting city.



**DAY 6** - Tues, March 4 ~ Daylight Transit Panama Canal

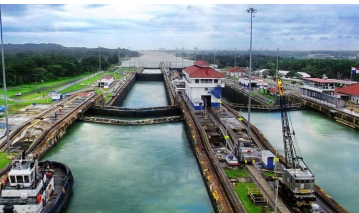

Experience one of the world's best short cuts! Journey 40 miles through the Panama Canal for an unforgettable experience. Witness first-hand one of the world's manmade short cuts that has changed travel and the transport of goods worldwide.

**DAY 7** - Wed, March 5 ~ Panama City, Panama ~ Average Temperature 77° - 90°

A vibrant metropolis, historic city and your gateway to tropical adventures — Panama City has it all and it's all waiting for you to discover. Founded in 1519, Panama City is the oldest continuously occupied European settlement on the Americas' Pacific Coast. Lose yourself in the region's dramatic past while touring historic sites intertwined among the buzzing cosmopolitan atmosphere. Visit the world-famous Panama Canal or feel a world away lounging on a pristine beach or hiking among lush rainforest that's home to an assortment of colorful flora and fauna.



## Continue ~ PORT OF CALLS

**DAY 8** - Thu, March 6 ~ At Sea (Cruising)



While at sea, take the time to recharge before the next adventure. Lounge by the pool, be spoiled at the spa, taste the delicacies or explore the venues on-board, until we arrive at the next amazing destination.

**DAY 9** - Fri, March 7 ~ Manta, Ecuador ~ Average Temperature 72° - 81°

Pristine beaches, picturesque villages and a unique tropical dry forest await your exploration outside Manta. Or spend your day discovering the charming atmosphere and colonial architecture of nearby Montecristi, which was founded in the early 1600s. As the birthplace of the famed Panama hat, a stop at Montecristi's local hat shops to view these pieces of woven art are a must while touring the small town.



**DAY 10** - Sat, March 8 ~ At Sea (Cruising)



While at sea, take the time to recharge before the next adventure. Lounge by the pool, be spoiled at the spa, taste the delicacies or explore the venues on-board, until we arrive at the next amazing destination.

**DAY 11** - Sun, March 9 ~ Trujillo (Salaverry), Peru ~ Average Temperature 65° - 80°

We dock in the port town of Salaverry in Trujillo, a historic city on the banks of a picturesque river in the Moche Valley. While it bustles like an emerging modern city now, it was once home to the great prehistoric cultures of the Moche and Chimu.

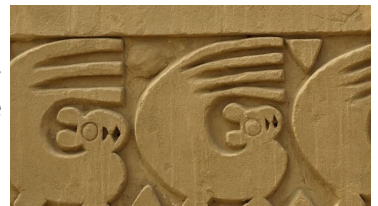

**DAY 12** - Mon, March 10 ~ Lima (Callao), Peru (OVERNIGHT) ~ Average Temperature 61° - 75°

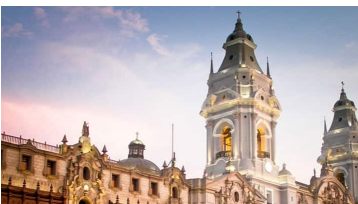

Arrive in Callao, the chief port of Peru, right outside Lima to a place where fishermen in colorful boats fit right in to the picture alongside our ship. Trading routes of the 16th century saw goods from all over Peru make their way across the Andes (by mule!) to Callao, for ships headed to Spain.

**DAY 13** - Tues, March 11 ~ Callao (Lima), Peru ~ Average Temperature 61° - 75°

Your choice to stay Callao at Cruise Terminal for 2nd cruise (from Lima, Peru to San Diego, CA) or fly back home.

