



# 58th ANNUAL TEXAS SHOW



**SATURDAY and SUNDAY**  
**28<sup>th</sup> and 29<sup>th</sup> July, 2018**

# SPONSORS

The Texas Show Society wish to specially thank  
and acknowledge the following sponsors:

## PLATNIUM (\$2000 or more in product or cash)

Border Rivers Electrical.....	Rodeo
Goondiwindi Regional Council.....	Rodeo
NH Foods (Whyalla Beef).....	BBQ
Peninsula Resort.....	Lucky Draw Prize
Sibelco.....	Rodeo
Texas Tyre Service.....	Rodeo

## GOLD (\$1000 in product or cash)

Broadacre Irrigation.....	Entertainment
Commonwealth Bank.....	Showjumping, dressage
Rabobank.....	Stud Cattle
Richard Middleton.....	WoodChop
Town & Country Contracting.....	Fireworks
Vanderfield.....	Rodeo
Vincents Chartered Accountants.....	Entertainment
Wilshire & Co.....	Rodeo

## SILVER (\$500 in product or cash)

Campbells Fuel.....	Entertainment
Chesterfield.....	Entertainment
Hong Yuens.....	Fireworks
Inglewood Quarries.....	Entertainment
James Lister MP.....	Stud Cattle & Ring Events
Kenway & Clark.....	Entertainment
Potters Petroleum.....	Fat & Store Cattle
RB Sellars.....	Sporting Events, open barrel race
Southern Downs Ag.....	Fireworks
Truck & Auto Parts Inverell & Moree.....	Entertainment

## BRONZE (\$250 in product or cash)

Ag Solutions.....	Wool
Ardenvale Homes.....	Photography
Australia Post.....	Entertainment
Cotton Growers Services.....	WoodChop
Environment Award.....	School
Fox Lillie Wool.....	Wool
Frame Rural Agencies.....	Entertainment
Globe Accounting.....	Marquee
Heritage.....	Fine Arts
Hyfeed Horse Products.....	Ring Events
Ian Rosenberger Solicitors.....	Woodchop
Inverell Bearing Centre.....	Entertainment
Louis Dreyfus.....	Entertainment
Macintyre Independant Agron.....	Entertainment
Namoi Cotton.....	WoodChop
Riverina Australia Pty Ltd.....	Fat & Store Cattle
Tenterfield Vet.....	Entertainment
Texas Motors Pty Ltd.....	Motorbike Challenge
Texas Pumping & Irrigation.....	Entertainment
Transport Field Services.....	Ute Competition

## OVER \$100 in product or cash

Allora Grain & Milling.....	Entertainment
Gleasons Transport.....	Woodchop
Texas Butchery.....	Fat & Store Cattle
Tony Dunn - Fletchers.....	Wool
WFI insurance.....	Open Cooking

# Welcome to the 2018 TEXAS SHOW

---

## SHOW OPENING

Saturday - 12.00pm - Ringside

---

### PRESIDENT'S MESSAGE

*Welcome to the 2018 Texas Show! Texas in July, although in the grip of drought, is the time of year we all come together to make this fantastic event happen.*

*We have another superb line up of events again this year. The Texas show is all about the families and having fun so once again there is plenty to see and do over the weekend. The opening of the show will commence at 12pm midday ringside.*

*Show competition will begin Saturday morning with all the scheduled ringside events, cattle and pavilion sections getting under way early. Along with the judging of the horse events in the main arena there will be all the action in the show jumping ring and dressage arena.*

*Plenty of fun for the children with The Crack-up Sisters performing throughout the day, rock wall climbing and the Pro wrestling, which will certainly be an eye opener.*

*Saturday evening's entertainment line-up is again huge, starting with all the bucking action of the Rodeo commencing at 4pm, our fireworks display at 6:30pm, followed by an awesome Brisbane band, "Golden Child". Plenty of food stalls, the Whyalla BBQ and the bar with open fire, should ensure for a great night out.*

*Sunday will see the dog judging, wood chop, Ute competition and more pro-wrestling, plenty for all the families to see.*

*Our sponsors are so very important to the success and continued running of our show. Please take the time to check out their displays and support them in return.*

*We look forward to seeing you at the 2018 Texas Show.*

**Will Ramsay** – Show President, Texas Show Society.

## MEMBERSHIP PRICES

Membership is available to you at  
***Texas Newsagents*** High Street Texas  
(or from the Show Society Secretary)

Double Membership	\$15-00
Single Membership	\$10-00
Life Membership	\$220-00

## SHOW ADMISSION PRICES

Adult	\$8-00 / day
Pensioners - Only At The Gate	\$5-00 / day
School Age Children	\$3-00 / day



**NEWSAGENT**

### Trading Hours

Monday-Friday  
8.00am - 5.00pm  
Saturday  
8.00am-12.00pm  
Sunday  
8.00am-11.00pm

Home Delivery  
Newspaper  
Magazines  
Gold Lotto  
Greeting Cards  
Stationery  
Maps  
Souvenirs

# TEXAS NEWS

**Phone: (07) 4653 1384 Fax (07) 4653 1384**  
**19 High Street, Texas, Queensland 4385**

Les & Beryl Cox and Staff wish Texas Show  
Society, Patrons and Visitors a successful 2018 Show.

**SHOW SOCIETY MEMBERSHIP AVAILABLE HERE!**



# INDEX

Section	Steward	Telephone	page
Announcer	Mr Tim Ramsay / Mr Greg Finlay		
Bar	Mr Mark Henry	0419 653 375	
Bar-B-Que	Mrs Olivia Moore	0429 123 079	
Campdraft	Mr Allan Colley	0428 773 263	
Cattle – Fat & Store	Mr John Finlay	07 4653 5105	23
Cattle – Stud	Mr Andrew Moore	0428 535 154	25
Cooking	Mrs Jill Finlay	07 4653 5105	45
Craft	Mrs Deanne Doherty	0417 618 998	49
Creative Writing	Mrs Jane Lang	0488 022 182	54
Dogs	Mrs Jaimie Muggleton	0428 552 598	31
Dressage	Teena Wilcock	0429 891 130	21
Entertainment	Mr Adam Cleeve	07 4653 1007	
Fine Arts	Mrs Sonya Finlay	07 4653 5153	51
Flowers	Mrs Kate Gray	0409 030 173	41
Fruit	Mr Matt Cater	0439 746 069	37
Kids Kitchen	Mrs Toni Day	0438 776 822	45
Lego/Duplo	Mrs Emma Coventry	07 4653 5228	57
Miss Showgirl	Mrs Lisa Finlay	0419 651 647	
Needlework	Mrs Deanne Doherty	0417 618 998	48
Pavilion	Mr Scott Coventry	0427 535 145	
Photography	Mrs Kate Spriggs	0418 985 836	52
Poultry	Mr Alan Bultitude	07 4653 6227	58
Preserves	Mrs Anne Young	07 4653 1558	47
Produce	Mr Matt Cater	0439 746 069	37
Ring Stewards:	Mr Daryl Cleeve (Chief)	0400 738 788	9
	Mr Stuart Shannon	07 4653 5103	
	Mrs Angela Shannon	07 4653 5103	
Rodeo	Mr Tim Ramsay	0428 718 998	21
School	Mrs Jane Lang	07 4653 3333	57
Scrapbooking	Mrs Heidi Dawson	0428 331 881	53
Show Jumping	Mrs Jody Stewart	07 4653 0073	19
Sponsorship	Mrs Sarah McMeniman	0447 088 938	
Utes & Motorbikes	Mrs Lisa Finlay	0419 651 647	61
Wine	Mr Matt Cater	0439 746 069	39
Woodchop	Mr Mike Baker	0437 331 010	35
Wool	Mr Scott Coventry	07 4653 5145	27
ENTRY FORM	Inside back of schedule		

# **Texas Show Society**

## **2017 Office Bearers and Committee**

**PATRON:** Mr Richard Coventry  
**PAST PRESIDENT:** Mr Greg Finlay  
**PRESIDENT:** Mr Will Ramsay  
**SECRETARY:** Mrs Lisa Finlay  
**TREASURER:** Mrs Betty Cleeve  
**PHONE:** 07 4653 1279  
**POSTAL ADDRESS:** PO Box 108, Texas Qld 4385  
**EMAIL:** [texasshowociety@yahoo.com.au](mailto:texasshowociety@yahoo.com.au)  
**A.B.N:** 22 279 610 844

---

### **Show Society Life Members:**

Warren Hawkins	George Powell	Peter Hockley
Tim Ramsay	Bruce Finlay	Bert Hart
Brian Rouse	Lorna Muggleton (Hon.)	Merrilyn Williams (Hon.)
Aud Thompson	Bruce Coventry	Richard Coventry
Marjorie Colvin	Shaun Spies	Colleen Glasser
Doug Walker	David Muller	Teena Wilcock (Hon.)
Adam Cleeve	Roger Wilson	Betty Cleeve (Hon.)
Daryl Cleeve	Scott Coventry	Greg Finlay
Toddy Kemp	Ian Murray	Dougal Finlay
Max Spooner	Kym-Maree Hennessy	John Finlay
Roy Fairfull	Kevin Hockley	Will Ramsay
Carol Paterson (Hon.)	Greg Scurr	Mark Henry
Alan White	Jenny Chandler (Hon.)	

*Hon. – Honorary Membership*

*Compiled by the MacIntyre Gazette (07) 4653 0663  
Photograph on front cover – the first event held at the Texas showgrounds  
Photo courtesy of J.B. Hart Texas.*

# Rules and Regulations for Exhibitors and Competitors of the Texas Show

## ***Attention to All Intending Exhibitors:***

- Entries are accepted subject to the Rules of the Queensland Chamber of Agricultural Societies and to the Constitution and Rules of this Society in addition to any Special Regulations, which appear within this Schedule.
- The Show Society has the right to change or alter any events or classes as they see fit.
- All Competitors and Exhibitors are to pay admission to the Show (Saturday, Saturday Night and Sunday) for each day of entry, with the Exceptions of the following: Current Financial Texas Show Society Membership, Life Member or Current Complimentary Ticket Holders.  
Free entry after 2.00pm Sunday.
- Texas Show Society will assume no responsibility for loss or damage to any Exhibits.
- All Prize Monies must be claimed before 4:00pm Sunday.
- All Prize Money \$50 and over must be signed for.
- Prizes not claimed by 4:00pm Sunday will be considered to have lapsed and the amount will become a donation to the Show Society.

## ***Pavilion Exhibitors please note the following:***

- All exhibits MUST be in the hands of the Section Steward by Friday 4:00pm, unless otherwise stated in the relevant section details. This is to allow the Judging to commence first thing Saturday morning, for the Pavilion to be open to the Public by 10:00am Saturday morning. No Late Entries will be accepted.
- Exhibits are not to be collected before **4:00pm on Sunday** and the Section Steward must be present when exhibitors are collecting their items.
- All exhibits must be the Bona Fide work of the Exhibitor.
- All exhibits in the Produce and Fruit Sections must be grown by the Exhibitor.
- Any Exhibits shown for the two previous Texas Shows are not eligible to enter, unless otherwise stated in the section details.

***For further information contact the Secretary on (07) 4653 1279***

# SHOWTIME ENTERTAINMENT

## ***Saturday Morning***

- Ring Events start at Main Ring - 8am
- Fat & Store Cattle
- Stud Cattle - Judging commences 9am
- Showjumping - 9am
- Poultry (Saturday Only) - from 9am
- Dressage - 9.30am
- Kids Activities in front of Secretary's office - 10am
- Gingerbread Lady All day (in front of secretary's office)
- Facepainting
- Sideshow Alley
- Opening of the Show 12pm
- Outdoor Markets

## ***Saturday Afternoon***

- Rock Wall Climbing 12-5pm
- Crack up Sisters (20 minute children show)
- Sporting Events - including Barrel Race (starts after the ring events in the main ring)
- Sideshow Alley
- IWA Pro Wrestling Show (3 X 20 Minute Shows)
- Crack up Sisters (20 minute acrobatic comedy show)
- Chainsaw Art
- Texas Choir
- Dancing Displays - Texas State School
- Outdoor Markets
- Crack up Sisters (20 minute family comedy show)
- Tough Texan Challenge - after the show jumping in Ring 2
- Crack up Sisters (30 minute whip cracking workshop)
- Texas Show Rodeo - in Ring 2 from 4pm
- Fireworks - bought to you by  
Town & Country Contracting, Hong Yuens  
& Southern Downs Ag. - 6.30pm
- Band - 'Golden Child' starting after  
the Rodeo

**BAND**



**GOLDEN  
CHILD**

# SHOWTIME ENTERTAINMENT

## *Sunday*

- Sideshow Alley
- Gingerbread Lady (near Secretary's office)
- Kids Activities outside the Secretary's office
- Dogs - Judging commences at 9.30am
- IWA Pro Wrestling Show (3 X 20 Minute Shows)
- Chainsaw Art
- Ute Show - 12pm
- Motorbike Challenge - 1pm
- Woodchop
- Mutton Buster - Ring 2 3pm
- Lucky Gate Draw - drawn at 3.45pm



# **TOUGH TEXAN CHALLENGE**

**Coming to the  
Texas Show this year?**

**Get your team of 4-6 friends together  
and enter the**

## **TOUGH TEXAN CHALLENGE**

**Starting at approx. 3.30pm on Saturday 28<sup>th</sup> July  
near the Rodeo ring**

**Come and show us who is a Tough Texan..  
5 challenges to test how tough you are!**

**Get your team together today and register with  
Alana Morris 0416 205 687 or Lisa Finlay 0419 651 647**

***Winning Team receive a burger and drink per team member!***

*Matt Miller's*

## **Town & Country Contracting**

- \* House Stumping**
- \* Timber Supplies**
- \* Hail Poles**

**Phone: 0402 778 284**

**Proudly supporting the Fireworks  
at the 2018 Texas Show**

## RING EVENTS

**Chief Steward: Mr Daryl Cleeve**

**Phone: 0400 738 788**

**Stewards: Mr Stuart Shannon & Mrs Angela Shannon**

### **Competitors Please Note Entry System**

Competitors will buy tickets at the Show office. No Competitor will be judged unless they hand a ticket to the Ring Steward. Any ticket not used will be refunded. All livestock to be the bona fide property of Competitors at time of entry. Registration papers of horses to be presented on request by Stewards.

**In Maiden Classes:** The horse must be a maiden at time of entry and must not have won a show, rodeo or gymkhana.

**Local Events:** Defined as residents within a radius of 80km.

**Galloways:** Classified as between the height of 14 hands not exceeding 15 hands.

**Novice Classes:** For horses that have not won a championship.

**Note:** Children competing in restricted age classes must carry, when competing, a Certificate of Age, which must be produced on demand from the Ring Steward.

### **Horse Stalls:**

\$10 fee for covered and uncovered free. It will work on a first in first served basis. Stallion boxes are for Stallions.

## **Rules & Regulations for ALL Horse Competitors**

1. All competitors compete AT THEIR OWN RISK. No liability will be taken by the organising committee.
2. Youth competitors must wear a safety helmet of AS3838 standard or better at all time while mounted. Chin straps must be securely fastened.
3. Junior riders cannot ride a stallion. All stallions must be handled and ridden by an adult 18 years and over.
4. The committee reserved the right to alter the program at any time. The Judges decision is final.
5. The Texas Show Society will not, in any circumstance, hold itself responsible for any loss, damage or misdelivery of any livestock or exhibit at the show.
6. The Texas Show Society will not be responsible for any accident that may occur to any exhibit at the show, and it shall hold the society blameless and indemnify it against any legal proceedings arising from accident.



# Wilshire & Co

Your Local Blokes...



Stanthorpe • Tenterfield • Deepwater • Mingoola • Texas • Inglewood

07 4681 2055

02 6736 1406

02 6734 5081

02 6737 5312

07 4653 1400

07 4652 1499



## *Proudly Supporting* **THE 2018 TEXAS SHOW** *And Texas Community*



See us for all your Animal Health, General  
Merchandise, Chemical, Seed, Fencing,  
Irrigation, Agronomy Services  
& Fertiliser requirements

### *Your Local Blokes in Texas*

Call us for all your Rural Merchandise needs  
ph 0746 531 400 [www.wilshireandco.com.au](http://www.wilshireandco.com.au)



## PROGRAM OF RING EVENTS

### SATURDAY - 8.30am Sharp

*All ring events will be held  
on Saturday only*

## RING - A

All horses to be registered with their respective breed societies and papers to be shown on request.

Any Class in the program that has more than 5 competitors on the day will be separated by height and additional classes added to the program!

Entry Fee: \$3

Prizes: First \$8, Second \$5

#### **Led Horses:**

A1. Thoroughbred Stallion or Colt

A2. Thoroughbred Gelding

A3. Thoroughbred Mare or Filly

**Champion & Reserve Champion Led Thoroughbred Exhibit**

A4. A.N.S.A Stallion or Colt

A5. A.N.S.A Gelding

A6. A.N.S.A Mare or Filly

**Champion & Reserve Champion Led A.N.S.A Exhibit**

A7. ASH Stallion or Colt

A8. ASH Gelding

A9. ASH Filly or Mare

**Champion & Reserve Champion  
Led Australian Stock Horse**

#### **Galloway Hacks**

A10. Maiden Galloway Hack

A11. Local Galloway Hack

A12. Novice Galloway Hack

A13. Open Galloway Hack

A14. Pleasure Galloway Hack to be ridden one handed in a snaffle bit

A15. Open Child's Galloway Hack – Rider under 18 years

**Champion & Reserve Champion Galloway Hack - Sash and Trophy  
(Trophy donated by Mr and Mrs CJM Kemp)**

#### **Riders 17 Years & Over**

A16. Lady Rider

A17. Gentleman Rider

#### **Hacks Over 15 Hands**

A18. Maiden Hack

A19. Novice Hack

A20. Intermediate Hack

A21. Open Hack

A22. Ladies or Gents Hack

A23. Pleasure Hack – To be ridden one handed in a snaffle bit

A24. Open Child's Hack – Rider under 18 years

**Champion & Reserve Champion Hack  
Sash & Trophy donated by Mr BM Rouse**

**Supreme Ridden Hack (Eligible entrants are Champion Pony Hack,  
Champion Open Galloway Hack & Champion Open Hack)  
Sash & \$100 Cash kindly donated by James Lister**

**YOU DESERVE A JOHN DEERE**

**THANKS TEXAS**

for the amazing destiny we are forging 'together'!



**JOHN DEERE**

 1300 VANDER



[vanderfield.com.au](http://vanderfield.com.au)

## RING - C

All horses to be registered with their respective breed societies and papers to be shown on request.

Any Class in the program that has more than 5 competitors on the day will be separated by height and additional classes added to the program!

### 8.30am Sharp

Entry Fee: \$3

Prizes: First \$8, Second \$5

#### **LED PONIES - Not exceeding 14.2 hands and 2 years**

C25. Led Pony Stallion

C26. Led Pony Gelding

C27. Led Pony Mare

**Champion & Reserve Champion Led Pony Exhibit**

#### **LED ANY OTHER BREED**

C28. AOB Stallion or Colt

C29. AOB Gelding

C30. AOB Mare or Filly

**Champion & Reserve Champion Any Other Breed Exhibit**

#### **PONY HACKS**

C31. Maiden Pony Hack

C32. Novice Pony Hack

C33. Open Pony Hack

C34. Local Pony Hack

**Champion & Reserve Champion Pony Hack, BJ Muggleton Memorial Trophy & \$25 (Local, Maiden, Novice & Open eligible)**

C35. Pair of Pony Hack

#### **RIDER CLASSES**

C36. Local Rider (boy or girl) under 8 years

C37. Local Rider (boy or girl) 8 years & under 12 years

C38. Local Rider (boy or girl) 12 years & under 17 years

**Champion & Reserve Champion Local Rider**

C39. Boy Rider 8 years & under on a lead rein (not eligible for other rider classes)

C40. Girl Rider 8 years & under on a lead rein (not eligible for other rider classes)

C41. Boy Rider 8 years & under

C42. Girl Rider 8 years & under

C43. Boy Rider 9 years & under 12 years

C44. Girl Rider 9 years & under 12 years

**Champion & Reserve Champion Boy Rider under 12 years**

**Champion & Reserve Champion Girl Rider under 12 years**

C45. Boy Rider 12 years & under 14 years

C46. Girl Rider 12 years & under 14 years

C47. Boy Rider 14 years & under 18 years

C48. Girl Rider 14 years & under 18 years

**Champion & Reserve Champion Boy Rider 12 Under 18 Years**

**Champion & Reserve Champion Girl Rider 12 Under 18 Years**

C49. Best Fancy Dressed Horse & Rider – 8 years & under

(Boots & Helmet must be worn)

C50. Best Fancy Dressed Horse & Rider – 9 years & under 18 years

(Boots & Helmet must be worn)

# Texas Treats

- Burgers
- Sandwiches
- Cappuccinos
- Meals
- Snacks
- Cold Drinks
- Home-made Cakes, Biscuits & Slices
- Pickles/Jams/Relishes



*Quality Homestyle Country Cooking*

**OPEN Mon- Fri**

**Catering Available for All Functions!**  
**High Street - Phone (07) 4653 0999**

## *Potter's Petroleum Pty Ltd*

4 St John Street Texas QLD 4385

**Ph:** 07 4653 1246

**Brad's Mobile:** 0428 747 189

**Fax:** 07 4653 1137

[potterspeteroleum@westnet.com.au](mailto:potterspeteroleum@westnet.com.au)



### ***Servicing the Local District with:***

- Bulk Fuels
- Filters
- Tyres
- Batteries
- Oil Lubricants
- Household Gas
- Steel Supplies

*Proudly Sponsoring the Texas Show!*

## RING - B

All horses to be registered with their respective breed societies and papers to be shown on request.

Any Class in the program that has more than 5 competitors on the day will be separated by height and additional classes added to the program!

### 8.30am Sharp

Entry Fee: \$3

Prizes: First \$8, Second \$5

#### LED CLASSES

##### Show Hunter Hacks

- B51. LED Show Hunter Pony
- B52. LED Show Hunter Galloway
- B53. LED Show Hunter Hack

**Champion & Reserve Champion Led Show Hunter**

##### Paint

- B54. Stallion or Colt
- B55. Gelding
- B56. Filly or Mare

**Champion & Reserve Champion Led Paint Male**

**SUPREME LED EXHIBIT OF SHOW Sash & \$100 donated by Australia Post Texas. Eligible are Thoroughbred, ANSA, Pony, Show Hunter, ASH, Paint, Any other Breed Champion**

#### RIDDEN CLASSES

##### Australian Stockhorses

- B57. ASH Junior Rider – Riders must be under 18 years
- B58. ASH Lady Rider
- B59. ASH Gentleman Rider
- B60. Best Stockman rider/turnout Male/Female- equipped for a day's mustering
- B61. Working ASH 3yrs and under - whip required
- B62. Working ASH over 4yrs – whip required

##### Other Breeds

- B63. Paint under saddle. Stallions eligible
- B64. Any Other Breed under saddle. Stallions eligible
- B65. Open Breed Performance under saddle. Open to all registered and non-registered horses. Stallions eligible

##### Ridden Show Hunter

- B66. AHHA Show Hunter Pony
- B67. AHHA Show Hunter Galloway - 14 hands not exceeding 15 hands
- B68. AHHA Show Hunter Hack - 15.1 hands & over

**Champion & Reserve Champion AHHA Show Hunter**

Maiden Show Hunter Pony  
Novice Show Hunter Pony  
Open Show Hunter Pony  
**Champion & Reserve Champion  
Show Hunter Pony**  
Maiden Show Hunter Galloway  
Novice Show Hunter Galloway  
Open Show Hunter Galloway  
**Champion & Reserve Champion  
Show Hunter Galloway**

Maiden Show Hunter Hack  
Novice Show Hunter Hack  
Open Show Hunter Hack  
**Champion & Reserve Champion  
Show Hunter Hack**

**SUPREME HUNTER OF THE  
SHOW – Champion Pony,  
Champion Galloway & Champion  
Hunter Hack eligible.**

**AFTER HOURS EMERGENCY FIELD SERVICE - CALL 0437 331 010**

# **TEXAS TYRE SERVICE**

**3 Greenup Street • 07 4653 1250**

- Full range of Tyres & Wheels • Batteries
- Wheel Alignments • On Farm Field Service
- GME UHF'S & Aerials • TJM Authorised Dealer



***DUNLOP***  
***SUPER DEALER***

## SPORTING EVENTS

(Will be held Saturday afternoon, after the ring events)

Entry Fee: \$2

Entry Fee: \$4

Prizes – Junior: First \$6, Second \$4, Third \$2

Prizes - Senior: First \$15, Second \$10, Third \$5

Proudly sponsored by RB Sellars

### CLASSES

1. Bending Race - 6 years and under
2. Bending Race - 7 years and under 10 years of age
3. Bending Race - 10 years and under 13 years of age
4. Bending Race - 13 years and under 17 years of age
5. Bending Race - 17 years and over
6. Flag Race - 6 years and under
7. Flag Race - 7 years and under 10 years of age
8. Flag Race - 10 years and under 13 years of age
9. Flag Race - 13 years and under 17 years of age
10. Flag Race - 17 years and over
11. Barrel Race - 6 years and under
12. Barrel Race - 7 years and under 10 years of age
13. Barrel Race - 10 years and under 13 years of age
14. Barrel Race - 13 years and under 17 years of age
- Champion Junior Barrel Racer - Sash and \$30**  
**Kindly donated by RB Sellars (Rider recording fastest time)**
15. Barrel Race - Open Ladies, 17 years and over
16. Barrel Race - Open Mens, 17 years and over

### RB Sellars OPEN BARREL RACE

Entry Fee: \$6

Prizes - Ladies Open: First \$50, Second \$30, Third \$10

Men's Open: First \$50, Second \$30, Third \$10



Kenway & Clark Inverell.  
Your local dealer supplying  
a full range of quality  
Case IH Agricultural  
Machinery and tillage  
equipment.



02 6721 6900



[www.kenwayandclark.com.au](http://www.kenwayandclark.com.au)



12-12 Swanbrook Rd  
Inverell NSW 2360



# FRAME RURAL AGENCIES

**Livestock & Property Agents**

**rma network.** Accredited Member

**Marketing & Expertise for the Rural Industry with over 35 years experience - Servicing the Inverell & Blackall districts and beyond**

*Weekly Fat Cattle & Fortnightly Sheep Sales  
Store Cattle Sales, Auctions Plus & Paddock Sales*

108-110 Warialda Road, Inverell NSW

**Phone: 02 6722 3886 Fax: 02 6721 5885**

office@frameruralagencies.com.au [www.frameruralagencies.com.au](http://www.frameruralagencies.com.au)

**Philip Frame** | Inverell | Director / Agent | **0427 221 610**

**Beau Frame** | Blackall | Livestock Agent | **0428 221 623**

**Susan Murray** | Office Manager | **0428 483 587**

**Jodie Adams** | Office Admin | **02 6722 3886**

**Proud Sponsor of the TEXAS SHOW**



For more information visit [chesterfieldaustralia.com.au](http://chesterfieldaustralia.com.au)



**5 Boundary Road, Goondiwindi (07) 4671 1700  
12 Swanbrook Road, Inverell (02) 6722 2888**



## SHOWJUMPING

Steward: Mrs Jody Stewart

Phone: 07 4653 0073

Programme Will Commence 9:00am

**SATURDAY**

*Unofficial Competition – No grading cards required*

### Junior

Entry Fee: \$2

Prizes: First \$10, Second \$5, Third \$3, Fourth \$2

### CLASSES

1. AM7 – Riders under 14 years – Members of Texas and Inglewood Pony Clubs Eligible. Competitors Not Eligible for Class 2
2. AM7 – Riders 14 years and over – Members of Texas and Inglewood Pony Clubs Eligible.

### Classes 1 & 2 in conjunction with classes 3 & 6

The following classes are height classes for age groups Under 14 years, and 14 years and over. Classes run in conjunction as separate competitions.

### CLASSES

Under 14 Years

3. AM7 max Starting Height 60cm
4. AM7 max Starting Height 75cm
5. AM7 max Starting Height 90cm

14 Years and Over

6. AM7 max Starting Height 60cm
7. AM7 max Starting Height 75cm
8. AM7 max Starting Height 90cm

### Senior

Entry Fee: \$5

Prizes: First \$50, Second \$30, Third \$15, Fourth \$10

Commencing – 2:00pm

**CLASSES - Maximum starting height 100cm**

9. Open AM7
10. Open Scurry
11. Open Power and Speed

**Special Thanks to Commonwealth Bank  
for sponsoring this year's Showjumping**



*Texas*  
**PHARMACY**

*Offers Prescription & Non-Prescription Medicines*

- *Surgical Needs • Toiletries*
- **ulta3** *Cosmetics • Perfumes • Gifts*
- *Ear Piercing • Blood Pressure Tests*
- *Diabetes NDSS Agent*

**Monday - Friday**

9am - 1pm; 2pm-5pm

**Saturday**

9am - 12 noon

**28 HIGH STREET**

**PH: 07 4653 1367**

*"Helping you achieve  
your business goals"*



**We offer you:**

- \*Qualified CPAs
- \*Fast Turnaround
- \*Financial Planning
- \*Pro-Active Advice
- \*Banklink

Globe Accounting Pty Ltd  
28 Palmerin Street  
Warwick QLD 4370  
Ph: (07) 4661 4900  
Fax (07) 4661 4911  
info@globeaccounting.com.au

See Pauline Pickering or Peter Driver

**VISITING INGLEWOOD TUESDAYS**

# INGLEWOOD QUARRIES

**Specialising in All Quarry Products.**

- Pre-coated Screened Aggregate
- Roadbase Materials
- Crusher Dust & Ballast
- Concrete Aggregate • Sand
- Ready Mixed Concrete

**4652 1441 0429 941 404**

**INGLEWOOD** Fax 4652 1091  
Head Office PO Box 156,  
INGLEWOOD 4387

## DRESSAGE

Stewards: Teena Wilcock  
Ali Hollitt

Phone: 0429 891 130

**SATURDAY - ONE DAY ONLY**  
**COMMENCING 9:30AM**  
*Nominations at the Secretary's Office*

The classes will be unofficial and run from 9:30am until no later than 3pm, using one ring only. Nominations will be taken on the morning of the competition. Please ensure that you nominate with the Steward no later than 9:30am even if you are unable to ride until later. The Texas Show Society reserves the right to restrict nominations to allow the competition to be completed within time.

### Ribbons to 6th Place

Entry Fee: \$4

Prize Money: First \$15, Second \$10, Third \$5

### CLASSES

1. PCAQ Walk, Trot Test B 1/1 2014 – Texas Pony Club Members only
2. Senior Preliminary 1:2 1/1 2014 Test - Riders 17 years and over
3. Junior Preliminary 1:2 1/1 2014 Test - Riders under 17 years
4. Prep Test E 2015 – Open to any horse who has not placed or won a dressage competition in any other competition
5. Senior Novice 2:1 1/1 2014 Test – Riders 17 years and over

**Special thanks to Commonwealth Bank**  
**For Sponsoring this year's Dressage**

# TEXAS SHOW SOCIETY RODEO

## Saturday 28<sup>th</sup> of July

Start time 4.00pm (approx)

- **Open Bull Ride** - \$800 prize money
- **Saddle Ride** - \$600 prize money
- **Bareback Ride** - \$600 prize money
- **Novice Bull Ride** - \$350 prize money
- **Novice Saddle Ride** - \$300 prize money
- **Junior Bull Ride (U/18)**
- **Junior Steer Ride (U/15)**
- **Poddy Ride (7-12 years)**



NRA Affiliated Rodeo

# **TEXAS BUTCHERY**

**Prop. Jason and Sandra White**

*Call in and see us for your quality prime beef,  
mutton, lamb, pork, fresh poultry and meat  
packs, meat trays, bulk orders, private kills,  
marinated meats, self serve and over the  
counter service.*

*Free town delivery.*

**16 High Street, Texas  
Phone: (07) 4653 1374**

*Sponsor of Champion Vealer of the Show 2018*

## **Yarrum** **DROUGHTMASTER** **STUD**



THE MURRAY FAMILY

“WYOMING WEST”

MT RUSSELL ROAD

MOUNT RUSSELL NSW

[yarrum@hotmail.com.au](mailto:yarrum@hotmail.com.au)

Phone: 02 6723 2884

Mobile: 0418 483 587

**BULLS FOR SALE ~ INSPECTIONS WELCOME**

# FAT AND STORE CATTLE

Steward: Mr John Finlay

Phone: 07 4653 5105

**SATURDAY - ONE DAY ONLY**

**Entry Fee: \$4**

**No Prize Money**

*Conditions are as follows:*

- All cattle must be the Bona Fide property of the owner for the past four months
- Stewards retain the right to transfer cattle from one class to another
- All cattle must be Tipped, Polled or Dehorned
- Cattle cannot compete in more than one class
- Registered stud cattle will not be eligible
- Cattle may have access to grain, but not solely grain fed
- All entries must be on the grounds by 9:00am Saturday
- Nominations close 3:00pm Friday before the Show
- All Cattle must remain on the grounds until 4:30pm Saturday

## **Fat Cattle Section**

1. Single Steer or Heifer Vealer – weighing under 350kg
2. Single Steer Milk Tooth – weighing up to 400kg
3. Pen of Three Steers Milk Tooth – weighing up to 400kg
4. Single Steer Milk & Two Tooth – weighing over 400kg
5. Pen of Three Steers Milk & Two Tooth – weighing over 400kg

## **Store Cattle Section**

6. Breeder Cow
7. Single Steer – Milk, Two or Four Tooth, Suitable for Export Market (Korea/Jap ox)
8. Pen of Three Steers – Milk or Two Tooth, 410-520kg any beef breed suitable for Feedlot Market

**Champion Store Beast** – Sash and Trophy

(Donated by Potters Petroleum & Royal Precision Lubricants)

**Champion Female Of Show** – Sash and Trophy

(Donated by The Ron Caithness Memorial - value \$50)

**Champion Pen of Three** – Sash and Trophy

(Trophy donated by Rabobank)

**Champion Steer or Bullock** – Sash and Trophy

((Donated by Potters Petroleum & Royal Precision Lubricants)

**Champion Vealer** - Sash & Trophy

(Trophy donated by Texas Butchery - value \$100)

**Champion Feedlot Pen of Three Steers** - Sash & Trophy

(Trophy donated by Potters Petroleum & Otech)

**Grand Champion Fat Beast of Show** – Sash and Trophy

(Trophy donated by Riverina Australia Pty Ltd - Stockfeed 25 x 20kg)

**Darthula Perpetual Trophy (Grand Champion Fat Beast of the Show)**, donated by Mr J Burrows, Dartula Charolais Stud, Tenterfield. This trophy is held by the Exhibitor for 12 months and must be returned to the Texas Show Society 2 weeks before the Annual Texas Show.

***Special thanks to the following Sponsors:***

- **Potters Petroleum & Royal Precision Lubricants**
- **Texas Butchery • Rabobank**
- **Ron Caithness Memorial • Riverina Australia Pty Ltd**
- **Darthula Charolais Stud**

# Proud sponsor of the **Texas Show 2018**

We're an agribusiness bank. Our local experts live and work where you do. And in the spirit of Rabobank's cooperative heritage, we are committed to supporting the local community through sponsoring the Texas Show.



Call 1300 30 30 33 or visit  
[www.rabobank.com.au](http://www.rabobank.com.au)



**Rabobank**

# STUD CATTLE

**Steward: Mr Andrew Moore**

**Ph: 0428 535 154**

**andrew.moorefarms@bigpond.com**

**SATURDAY - ONE DAY ONLY**

*Judging to commence 9am*

**Entry Fee: \$4**

**Entries Close: 4pm Thursday 26<sup>th</sup> July 2018**

*Conditions are as follows.*

- Age of all cattle is actual age on the 28<sup>th</sup> July 2018
- All animals must be registered with their respective Breed society
- The Date of Birth and Tattoo to be stated on entry
- All stock must be on grounds from 8am to 3pm Saturday
- The Steward reserves the right to alter any class at his/her discretion
- PIC QIIL 3016
- Cattle to be accompanied by national health declaration (NHD)
- Bedding will be provided

**Breed Classes:**

1. Bull Under 12 Months
2. Bull Under 20 Months
3. Bull 20 Months and Over
4. Heifer Under 12 Months
5. Heifer Under 20 Months
6. Cow or Heifer 20 Months and Over

**Interbreed Classes:**

1. Led Steer
2. Calf Champion (all male & female under 12 mths class winners eligible to compete)
3. Pair of Bulls
4. Pair of Females
5. Exhibitors Group (3 head, both sexes represented)
6. Champion Female of Show
7. Champion Bull of Show
8. Supreme Exhibit of Show
9. Junior Handler under 18 (if sufficient entries)

**The Texas Show Society thanks the following Sponsors:**

Supreme Exhibit of the Show  
Champion Bull of the Show  
Champion Female of the Show  
Calf Champion  
Exhibitors Group  
Pair of Bulls  
Pair of Females  
Led Steer  
Junior Handler

*Rabobank - \$250*  
*Texas Pumping & Irrigation*  
*Tahlan Poll Hereford Stud, Texas*  
*James Lister*  
*Rosenbergers Surveyors and Solicitors*  
*James Lister*  
*Lucrana Simmental Stud, Texas*  
*James Lister*  
*Rabobank - \$100*

# LEHMAN STOCK & PROPERTY

**Stock & Property Agents - Licensed Auctioneers**

## **SOLE TRADERS**

### **SERVICES AVAILABLE**

- Weekly Fat Cattle Sale • Fortnightly Sheep & Lamb Sales • Store Cattle Sales
- Auction Plus Sales • Paddock Sales • Clearing Sales • Property Sales

### **PROMPT 7 DAY PAYMENT**

9-11 Byron Street, Inverell NSW 2360

Phone (02) 6722 2283 Fax (02) 6722 5222

**AFTER HOURS:** Ben Lehman (02) 6721 1327 or 0427 211 327

Ben McMahon 0428 641 465

Email: [office@lehmanstock.com.au](mailto:office@lehmanstock.com.au) [www.lehmanstock.com.au](http://www.lehmanstock.com.au)

## **FOODWORKS**

*What can we do for you today?™*

- \*Groceries
- \*Homewares
- \*Deli
- \*Toys
- \*Fruit & Veg
- \*Gifts
- \*Garden Nursery
- \*Electrical Appliances

Open 7 Days: Mon-Fri 8:00-6:00pm

Sat 8:00-1:00pm Sun 8:00-1:00pm

Home Delivery in Town Area

## **MIGHTY HELPFUL™ MITRE 10**

- \*Hardware
- \*Painting & Decorating
- \*Building Supplies
- \*Fishing & Camping
- \*Timber Lines
- \*Gas Refills
- \*Plumbing
- \*Gardening

Open 6 Days

Mon-Fri 8:00-5:00pm Sat 8:00-12:00pm

Home Delivery in Town Area



62-68 High Street  
Texas Qld 4385  
Phone 07 46531499  
[hongyuentexas@bigpond.com](mailto:hongyuentexas@bigpond.com)  
[www.hongyuentexas.com.au](http://www.hongyuentexas.com.au)

*Angelo & Lisa and Staff  
hope this year's  
Texas Show will be  
a resounding success  
for all involved*



# WOOL

**Chief Steward: Mr Scott Coventry**  
**Stewards: Geoff Fearby and Dyce Paterson**

**Ph: 0427 535 145**

Entry Fee: \$2.00

*Entries close 9.00am Friday of the show. Judging will be held on Friday morning.*

## CLASSES

1. Super Fine Ewe or Wether's Fleece
2. Fine Ewe or Wether's Fleece
3. Medium Ewe or Wether's Fleece (JACK BYRNES MEMORIAL TROPHY)
4. Three Matched Superfine Ewe or Wether Fleece
5. Three Matched Fine Ewe or Wether Fleece
6. Three Matched Medium Ewe or Wether Fleeces
7. Three Fleeces - commercial value (Entries from classes 4, 5 and 6)  
(GODDARD WOOL TROPHY)
8. STUD SECTION
  - a. Rams fleece (any micron) (WJ HARTLEY MEMORIAL TROPHY)
  - b. Ewes fleece (any micron)

**CHAMPION FLEECE** - any class

**CHAMPION LOCAL FLEECE** (Class 1-3) - Exhibitor must live within 50k radius of Texas

**RESERVE CHAMPION FLEECE** (Class 1-3)

**MOST SUCCESSFUL EXHIBITOR**



**TEXAS  
BRANCH  
QCWA**



Established October 1926

*'92 years of service to the Texas Community'*

Meetings at Rooms in Broadway  
9.30am 2<sup>nd</sup> Thursdays of month.

New members very welcome.

*"Forward, Ever Forward"*

## WOOL REGULATIONS

1. All exhibits must be in the hands of the Stewards before 9am Friday of the Show.
2. Judging will commence Friday of the show.
3. Ribbons, trophies and wool must not be removed before 4:00pm on the Sunday of the show. Any wool left after 6pm will become the property of the show society, unless prior arrangements have been made.
4. Exhibitors must enclose an entry form to each fleece clearly showing the exhibitor's name, address, division and class number.
5. All fleeces must have been shorn from sheep, in the past 12 months, and the bona fide property of the exhibitor. All fleeces must be skirted; otherwise they will be correctly skirted under the direction of the judge.
6. Wool can be accepted prior to the Friday before the show and stored with the Chief Judge
7. Judges will transfer any fleece to the class, which in their opinion, it rightfully belongs. Any fleece, which in the opinion of the judge, is overgrown, will be judged accordingly.  
Exhibitors may only enter one Division – properties running registered Merino studs are not eligible to enter in flock classes.
8. If, in the opinion of the judge, an entry is not made up of wool from the one sheep, all fleeces from that exhibitor will be disqualified.
9. Exhibitors are reminded that the Society's General Regulations apply to all sections of the show and that the above Regulations apply to the wool section of the show only and are supplementary to the General Regulations.

# AUSTRALIA POST TEXAS

***Licencees Kim & Carina Mayers***

*Come in and see us for all your postal and bill paying needs.*

**Australia Post have a range of Office Supplies & Gifts.**

*We do colour photocopying, laminating,  
"Personalised Gifts While You Wait"  
faxing and passports.*

*Kim &  
Carina would  
like to wish  
the Texas Show  
every success in 2018*

**We are open Monday to Friday  
From 9am to 5pm**

**Phone: 07 4653 1347**





HOMEWARES KIDS GIFTS

*fiddle & fig*

42 High St, Texas 4385

0427 974 004

Phone orders welcome



@fiddle\_fig

# Rosenbergers Surveyors and Solicitors

Servicing the Darling Downs, South-West Queensland & Northern NSW

## Survey Services

- 
- Cadastral (Boundary) Surveys
  - Consultancy Services
  - Contour/Detail Surveys
  - Council Applications
  - Engineering & Construction Surveys
  - Land Development
  - Mining
  - Subdivisions
  - Planning

## Legal Services

- Property Law
- Conveyancing  
(Houses, Businesses & Water)
- Building & Construction Contracts
- Development, Consolidation & Subdivisional advice
- Commercial Law
- Rural Law (Water Licences, Allocations, Trading)
- Wills, Probate & Estates

p. (07) 4636 2050 | f. (07) 4636 2650

e. [support@rosenberger.com.au](mailto:support@rosenberger.com.au)

# DOGS

Steward: Jaimie Muggleton Phone: 0428 552 598 for enquiries and nominations

## All Breeds Dog Show

Registered and Unregistered dogs eligible to compete

### Sunday Only

Entries Close: 9.25am

Entry Fee: \$1 per class

Judging Commencing: 9:30am Sunday

#### Classes 1 & 2 are Stock Working Dogs Only

All dogs must be on a lead and kept in control at all times.

Prizes: 1<sup>st</sup> Trophy & Ribbon, 2<sup>nd</sup> & 3<sup>rd</sup> Ribbons

#### CLASSES

1. Any Breed of Stock Working Dog - Male
2. Any Breed of Stock Working Dog – Female
3. Any Breed of Pig Dog
4. Any Breed of Sporting Dog
5. Any Breed of Other Breed of Dog
6. Any Breed of Toy
7. Best Kept Dog Under 8 Years
8. Best Kept Dog Over 8 Years
9. Any Breed of Puppy – Male
10. Any Breed of Puppy - Female
11. Best Child's Pet
12. Best Child Handler (Under 13 Years)
13. Best Dressed Dog
14. Hungriest Dog Competition

#### *Many thanks to all sponsors again this year:*

Paul, Jaimie, Harley & Leo Muggleton  
David & Colleen Muggleton  
Alan & Sharon Bultitude  
Josh Bultitude  
Craig & Jess Donovan  
Ron & Jenny Paganin  
Lorna Muggleton  
The Cash Family  
Leigh & Jake  
The Spriggs Family and  
Wilshire and Co.  
Paula Fairbairn  
Greg & Lisa Finlay

#### Champions

1. **Champion Working Dog** (Winner of Class 1 & 2 eligible)
2. **Champion Dog** (Winner of Class 3,4,5,6,7 & 8 eligible)
3. **Champion Puppy** (Winner of Class 10 & 11 eligible)
4. **Grand Champion Dog of Show** (Winner of Champion Class 1,2 & 3 eligible)

Champion Working Dog of the Show Trophy will receive Fred Graham Memorial Trophy  
Grand Champion Dog of the Show Trophy will be donated by Paul, Jaimie, Harley & Leo Muggleton.

***There will be many prizes this year so give your pet pooch a bath and bring them along to the dog show!!***

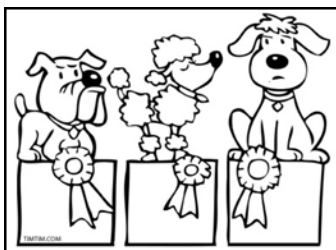

Maree Taylor

Hairstylist

High st next to  
Texas Treats

0409062381  
0267375275



quality  
**SOLUTIONS**  
for any of your ...  
beef production  
**REQUIREMENTS**

**Background Select**  
PRE FEEDLOT PASTURE & YARD SUPPLEMENT

**Calf XLR8**  
HI ENERGY GROWER PELLET

**Truegraz**  
PREMIER PASTURE SUPPLEMENT

**Pasture Pro**  
FEEDSAFE ACCREDITED  
FEEDS 100,000 TONNES

**RIVERINA STOCKFEEDS**  
*"More than just a feed company, a partnership for your business"*

CASINO 02 6662 7400	KINGAROY 07 4162 1699	LOGANLEA 07 3200 6366	MACKAY 07 4952 6822	MURGON 07 4168 2555	OAKEY 07 4691 4500	OAKEY MILL 07 4691 4691	WARWICK 07 4660 2666
------------------------	--------------------------	--------------------------	------------------------	------------------------	-----------------------	----------------------------	-------------------------

[www.riverina.com.au](http://www.riverina.com.au)



- Ron Morris Real Estate
- Weekly Cattle/Sheep Sales  
(Warwick/Toowoomba/Inverell)
- Rural Merchandise & Produce
- Bendigo Bank Agency
- Centrelink Agency
- Furniture & Homewares

### **Open**

Monday-Friday 8:30-5:00

Saturday 8:30-11:30

**For friendly and personalised service contact:**

Jack & Susan Spencer

**Texas Rural Agencies**

40 High Street, Texas

Phone: 07 4653 0051 Fax: 07 4653 0052

email: [texasruralagencies@outlook.com](mailto:texasruralagencies@outlook.com)

[www.texasruralagencies.com.au](http://www.texasruralagencies.com.au)

# TAGS' **BORDER GARAGE**

*D.W (Tags) Thompson*  
*7 High Street Texas Qld 4385*

**Phone: (07) 4653 1413**

**Fax: (07) 4653 0413**

- All Mechanical Repairs & Vehicle Services
- Lawn Mower / Chainsaw Repairs & Services
- Qld & NSW Roadworthy Certificates
- Spare Parts, Oils & Additive



**Campbell's Fuel Service**



309 Byron Street (PO BOX 361) Inverell NSW 2360

Phone: 02 6722 1530

---

Goondiwindi – Inverell - Moree

---

A Distributor of BP and Castrol Oil Products



# WOODCHOP

Steward: Mr Mike Baker

Phone: 0437 331 010

**SUNDAY - ONE DAY ONLY**

Woodchop events are conducted under the Rules and Regulations of Queensland Axeman's Association. All competitors chop at their own risk and a statement to that effect must be signed before competing.

**Written Entries: One week prior to the Show would be appreciated**

*Sponsored by:*

**Total Prize Money: \$800**

**Cotton Growers Services, Goondiwindi**

**Campbell's Fuel Service**

**Naomi Cotton**

**Rosenbergers Surveyors and Solicitors**

**Entry Fee: \$5**

## **CLASSES**

1. 11" Underhand Block
2. 12" Standing Block
3. 11" Underhand & Standing Block Combination Relay
4. 12" Standing Block Relay
5. Cross Cut Saw Race

# Texas Motors Pty Ltd



*All things  
Mechanical,  
Breakdown  
and Towing*



41 High Street  
Ph: (07) 4653 1150  
Chris Middleton 0458 531 150



35 High Street  
Texas Qld 4385

Ph: 4653 0770

Fax: 4653 0771

texaspumping@bigpond.com

## All Pumping & Irrigation Needs

Solar Systems Sales, Installation & Service

- Rural & Metric Poly Pipe & Fittings
- Steel Manufacturing
- Hydraulic Hoses & Fitting
- Pump & Motor Installation & Repairs
- Pumps
  - \*Pivot Sales & Installs
  - \*Submersible Bore Pumps
  - \*Home Pressure Systems



# SPAR



## OPEN 7 DAYS

**Fresh**

BBQ Chickens



**Fresh**

Bread & Pastries baked daily



**Fresh**

Best Pies in town



2-4 High Street, Texas • 07 4653 0757

# PRODUCE & WINE

**Steward: Mr Matt Cater**

**Phone: 0439 746 069**

*Entries Close with the Steward at 9am Saturday.*

*Entries must be in by that time to be eligible for judging.*

To assist the steward, exhibitors are asked to use the entry form in the schedule.

**All non-perishable entries to be submitted by 4pm Friday.**

**Entry Fee: 20¢**

**Prizes: First \$1, Second 50¢**

## CLASSES

### Farming Crops

1. One Bale Lucerne Hay
2. Four Cobs Maize
3. 2kg Container Maize
4. 2kg Container Grain Sorghum
5. 2kg Container Oats
6. 2kg Container Barley
7. 2kg Container Wheat
8. 2kg Container Summer Pulse
9. 2kg Container Winter Pulse
10. 1kg Container Peanuts
11. Sample of Cotton

### Vegetables

12. One Eating Pumpkin
  - Queensland Blue
13. One Eating Pumpkin
  - Potkin
14. One Pumpkin (Any Variety)
15. Two Carrots
16. Two Turnips
17. Two Beetroot
18. Four Onions
19. One Bunch Eschalots
20. Four Potatoes
21. Four Sweet Potatoes
22. Four Artichokes
23. Bunch Silverbeet
24. One Cabbage Head
25. One Cauliflower
26. One Lettuce
27. Bunch Broccoli - or Head
28. 500g Broad Beans
29. 500g Brussel Sprouts
30. 500g Garden Peas
31. 500g Tomatoes
32. Fennell – A Salad Vegetable
33. Above Ground Vegetable
  - Not Listed Above

34. Below Ground Vegetable
  - Not Listed Above
35. Most Unusually Shaped Vegetable

### Eggs

36. One Dozen Brown Hen Eggs
37. One Dozen White Hen Eggs
38. One Dozen Duck Eggs

### Honey & Butter

39. One Jar Light Honey
40. One Jar Dark Honey
41. 250g Home Made Butter

### Garlic & Herbs

42. Garlic – Collection Bulbs (4)
43. Collection Herbs

### Fruit

44. Four Naval Oranges
45. Four Oranges – Any Variety
46. Four Lisbon Lemons
47. Four Bush Lemons
48. Four Lemons – Any Variety
49. Four Grapefruit
50. Four Mandarins – Loose Skinned Variety
51. Four Mandarins – Tight Skinned Variety
52. Collection of Citrus – Two specimens each type arranged in a suitable container
53. Branch of Citrus – Not less than 6 no more than 12 fruit
54. Four of Any Other Fruit
55. Four Passionfruit
56. Pecan Nuts – 250 gm
57. Best Collection of Breakfast Fruits – At least 4 Varieties arranged in a suitable container

# Texas Bowls Club Inc

20 Avon Street Texas Qld 4385

Phone: 07 4653 1159

Fax: 07 4653 1490

COME AND ENJOY A COLD DRINK AT  
YOUR LOCAL BOWLING CLUB

SEVEN DAYS A WEEK

- > HAVE A PUNT ON THE POKIES
- > RELAX IN AIR CONDITIONED COMFORT

*Become a Member and enjoy the game of Bowls*



## CERTIFIED PRACTISING ACCOUNTANTS

- ☒ PREPARATION OF INCOME TAX RETURNS
- ☒ SUPERANNUATION ☒ AUDITING
- ☒ GST ☒ PROMPT EFFICIENT SERVICE

26B Wood Street, Warwick 4370

Texas Office - Visits (Monthly)  
Texas Cultural Centre

Inglewood Office - Visits (Monthly)  
Lilley Spanner & Stacey Solicitors Office

### **APPOINTMENT PHONE:**

(07) 4661 4655 (Warwick Office);  
**WAYNE WATT, B.BUS, CPA**

## **Wine**

Wine entered in classes 58 to 61 must be made from grapes. Entries in 62 must be made from fruit (not from a commercially available kit).  
2 bottles of each variety per entry.

- 58. White Wine - Dry
- 59. White Wine - Sweet
- 60. Red Wine - Dry
- 61. Red Wine - Sweet
- 62. Any other wine variety



### **Trophies for:**

Most Successful Exhibitor – Produce:  
Most Successful Exhibitor – White Wine:  
Most Successful Exhibitor – Red Wine:  
One Dozen Hen Eggs:  
Most Successful Exhibitor - Lucerne Hay:  
Best Collection of Breakfast Fruits  
Grand Champion of Produce (sash)  
Grand Champion of Wine (sash)

### **Donated by:**

Zappa Wines  
G & L Finlay  
M & S Cater  
Mr & Mrs John Finlay  
Mr James Lister (\$50)  
Zappa Wines  
Finlay Farming Company  
Zappa Wines



**Local Arts & Crafts**  
**OPEN 6 DAYS per week**

New Members Welcome

Enquiries at the Shop in  
High Street

Come in and Browse



RURAL FAMILY PHOTOGRAPHER

THE REAL DEAL PHOTOGRAPHY

[www.therealdealphotography.com.au](http://www.therealdealphotography.com.au)

# FLOWERS

**Steward: Mrs Kate Gray**

**Phone: 0409 030 173**

To assist the Steward, exhibitors are asked to use the entry form in this schedule.

All entries are to be in the hands of the Steward between 2pm and 5pm Friday and between 7am and 8 am Saturday. All exhibits to be staged by 8.15am Saturday. All exhibitors must leave the area for judging at 8.15 am sharp. No entries will be accepted out of these hours. All Pot Plants and Scarecrows must be entered and delivered to the pavilion by 5pm Friday.

If any exhibit has been placed in the wrong class the judge may direct the Steward to place the exhibit in the correct class and re-judge that class.

**Entry Fee: 20¢ Adults, 10¢ Children**

**Prizes: First \$1, Second 50¢**

## Prizes for the following

Champion Cut of Show  
Champion Pot Plant  
Champion Arrangement  
Most Outstanding Exhibit

## Donated by:

Mrs Anne Fomiatti  
Mrs Kate Gray  
Mr Andrew & Mrs Kate Gray  
Lang family in memory of  
Margaret Lang  
Mrs Jenny Paganin  
the Following Sections  
Mr John & Mrs Jill Finlay  
Texas Garden Club  
Mr Dougal & Mrs Sonya Finlay  
Mr Adam & Mrs Loretta Cleeve  
Mrs Danni Colley  
Mr Greg & Mrs Lisa Finlay

Best Pre-School Creature

Most Successful Exhibitor in  
Cut Flowers  
Pot Plants  
Australian  
Decorative  
Decorative (Novice)  
Junior

## DEFINITIONS & HELPFUL HINTS

**Distinct** - each bloom or cut must be different

**Container** - any vessel that can be used for holding cut plant material

**Pot Plants** - Must be in a single pot – not a pot inside another pot or vessel. Plant should be in the centre of the pot and free of any disease. Must be grown by the competitor for a minimum of three months.

**One Cut** - should not have a bud

No wiring of blooms is permitted.

Steward will have plastic tubing available to be used to best display cuts.

## CLASSES

### Division A – Cut Flowers

*All Exhibits to be grown by Competitor. All Exhibits to be displayed in glass bottles –except container classes*

1. Pansy
2. Rose
3. Gerbera - Single or Double allowed
4. Carnation
5. Geranium or Pelargonium
6. Single Bulb flower, corm or rhizome - Single is one flower on one stem
7. Spike or truss bulb, corm or rhizome – One stem / more than one flower
8. Any Other Cut

### Other Cuts

9. One Camellia
10. Three Camellias (Distinct) – 3 different varieties
11. Stem of Tree, Shrub or Vine
12. Three cuts of Tree, Shrub or Vine – 3 different varieties
13. Three cuts Decorative Foliage and/or Berries – 3 different varieties

### Containers - must contain more than 3 cuts

14. Pansies or Violas
15. Geraniums or pelargonium
16. Rhizomes, corms or bulbs – Can be a mix of varieties
17. Daisies
18. Flowers, not specified one variety
19. Shrubs or tree, one variety
20. Violets mixed colours
21. Violets one colour

## Division B – Pot Plants

*Any Plant or Plants to be grown in a pot or a basket by the Exhibitor for a minimum of 3 months. Maximum size to be 30cm in diameter. No pots inside a pot are allowed to be judged. Clean pots only to be entered and plants are to be planted in the centre of the pot and be free of scale and disease.*

- 22. Specimen Fern
- 23. Mixed Plants
- 24. Flowering plants or plant
- 25. Foliage plant not flowering
- 26. Succulents &/or cacti
- 27. Single cactus or succulent
- 28. A novelty item

## Division C – Australian Section

- 29. One Cut of any native flower grown by exhibitor
- 30. Container of native flowers grown by exhibitor
- 31. One Cut of any native flower collected from bush
- 32. Container of any native flower collected from bush

## Division D – Decorative Section

*Flowers in this section do not have to be grown by the Exhibitor. For each class in the decorative section Advanced and Novice exhibits will be accepted. A Novice Exhibitor must not have won more than 3 first prizes in a decorative or floral section at any show in the last three years.*

- 33. Arrangement of native flowers and foliage
- 34. One stem of bloom, any foliage
- 35. A jug arrangement with no flowers (succulents, dried materials, pods, cones & berries are permitted.)
- 36. A dinner table arrangement – Not a high arrangement and must be able to be displayed on all sides
- 37. Formal arrangement – Can be high and may face either all round or frontal
- 38. An arrangement using articles collected from the garden or bush, fresh, or dried eg, grasses shrubbery, sticks etc
- 39. A line arrangement
- 40. One cut of Leaf

## Division E – Junior Section

- 41. A creature made from plant material – fruit, vegetables, seeds etc (toothpicks and pins allowed)
  - a. under 8 years
  - b. 9-14 years
  - c. 15 years and over} The creature MUST be made by the junior
- 42. Necklace of seeds, seedpods, nuts, berries and / or flowers
- 43. A posy of flowers

## *Frightfully Fun Scarecrow Competition*



Prize for the most Frightfully Fun Scarecrow donated by Kate Gray

Class 1 - 8 years and under

Class 2 - 9 to 14 years

Class 3 - 15 years and over

Dowel available from Kate Gray 0409 030 173

The Scarecrow must be self supporting. It can be no taller than 2 metres.

Scarecrows will be displayed around the pavilion/grounds.

Judging will take into account - creativity, use of commonly available materials; character and Scarecrows name (Clearly displayed).



# South West Country Electrical

Electrical Installation & repairs  
Motor Control & Irrigation repairs  
Air Conditioning Installations & Servicing  
Appliance Repairs | TV Points | Test & Tag

Industrial, Commercial, Domestic & Rural

Pre Sale Electrical Inspections  
Safety Switches & Smoke Alarms  
No Job too Small

Call Warren Taylor for  
any Electrical problems  
on 0402 013 901



## Locally owned & operated Machinery Dealer

*Specialising in:*

- AGRICULTURAL ● EARTH MOVING
- TRANSPORT ● ONSITE REPAIRS
- LICENSED AIRCONDITIONING REPAIRER

T: 07 4661 5900 F: 07 4661 5522  
[www.southerndownsag.com.au](http://www.southerndownsag.com.au)

87 Ogilvie Road, Warwick Qld 4370



## STOCKMAN HOTEL

*Texas, Queensland*

Providing traditional homemade pub favourites  
*plus* delicious weekly Chef Specials - all  
featuring the freshest seasonal ingredients.

Available:

Monday-Saturday 12 noon to 2pm for Lunch  
& 5:30pm until 8pm for Dinner

Phone for bookings: (07) 4653 1310

## FORD'S FAMILY STORE

**07 4653 1238**

**Open**  
**7 Days**  
Mon-Sat  
5am-8pm

*Call in and see  
Troy & Staff  
during and after the Show!*

**Open**  
**Weekends**  
Sundays  
7am-8pm

**\* Fuel \* Takeaway Food \* Groceries**  
**\* Swap & Go Gas \* Ice \* Bait**

**11 Greenup St, Texas**

## OPEN COOKING

**Steward: Mrs Jill Finlay**

**Phone: 0428 161 176**

**Entry Fee: 20¢**

**Prizes: First \$1, Second 50¢**

*All entries are to be handed to the Steward between 3:00-5:00pm Friday  
& no later than 9am Saturday.*

*Exhibits are to be displayed on paper plates and covered with a clear plastic bag. Unless  
otherwise stated, all cakes are to be baked in 20cm round tins and iced on top only.*

### CLASSES

### Prizes Donated By:

- |  |                         |
|--|-------------------------|
| 1. Amazingly Decorated Cake – think creatively, the sky is the limit. (Packet cake mix is acceptable for the base) | Mrs Jill Finlay         |
| 2. Date Loaf (Baked in a 22x8x11 bar tin)  | Mrs Kathy Micallef      |
| 3. Sultana Cake  | Mrs Mari Williams       |
| 4. Chocolate Cake with Icing (no decoration)   | Mrs Jaime Wright/Morris |
| 5. Banana Cake with Icing  | Mrs Katie Smith         |
| 6. Six Plain Scones  | Mrs Larissa Baker       |
| 7. Six Pieces of Baked Slice   | Gabe Amelung            |
| 8. Six Iced and Decorated Patty Cakes  | Texas Treats            |
| 9. Men's Only Section – anything you like. Show up the girls!  | Mrs Jill Finlay         |
| 10. Something made in the thermomix.   | Mrs Lisa Stevenson      |

### Prizes For:

Most Points in Open Cooking

Champion Exhibit in Open Cooking

### Donated By:

Mrs Olivia Moore

Mrs Carol Paterson

## KIDS KITCHEN

**Steward: Mrs Toni Day**

**Phone 0438 776 822**

**Entry Fee: 20¢**

**Prizes: First Trophy, Second \$2**

**All entries to be in by 9am Saturday**

### CLASSES

1. Six iced Patty Cakes
2. Novelty Cake
3. Six Anzac Biscuits
4. Six Pikelets
5. Two Decorated Arrowroot Biscuits

### Trophies For:

Six iced Patty Cakes

Novelty Cake

Six Anzac Biscuits

Six Pikelets

Two Decorated Arrowroot Biscuits

### Donated By:

Mrs Betty Cleeve

Mrs Judy Middleton

Mrs Danni Colley

Mrs Rebecca McDonald

Mrs Debbie Morris

### Prize For:

Competitor Gaining the Most Points in Kid's Kitchen

### Donated By:

Toni Day

# Goat Rock Camping Ground & Tourist Park

## Texas, Qld

Goat Rock is a bush camping ground set on 200 acres of an 8000 acre property belonging to the Croft family. The Camping Ground is set amongst beautiful granite boulders and Moreton Bay Fig trees and is a lovely place to stay away from the crowds.

Join us at Goat Rock for one of our functions at The Shed throughout the year, including Easter, Shindig at The Shed, Christmas in July and many more!

The Shed is a unique dining experience catering for large groups in our covered eating area. The Shed is the ideal spot for your Christmas Parties, Weddings, Family Gatherings, Reunions, Birthdays or just because! No group is too small or large. Coaches welcome! Catering can be arranged or ask us about hiring the venue.



## Goat Rock Camping Ground & Tourist Park

[www.goatrock.com.au](http://www.goatrock.com.au)

[www.facebook.com/goatrock](http://www.facebook.com/goatrock)

07 4653 0999 or 0437 713 488

# PRESERVES

**Steward: Mrs Anne Young**

**Phone: 07 4653 1558**

All entries must contain a minimum of 250m/g, they must be in screw top glass jars or bottles. One Entry per Exhibitor per Class. No mouldy exhibits will be judged. Entries must be delivered to the Show Pavilion before 3pm Friday or hand delivered to the Steward the week prior to the show.

## NO LATE ENTRIES WILL BE ACCEPTED FOR JUDGING

**Entry: 20¢**

**Prizes: First \$1, Second 50¢**

### JAMS

1. Tomato
2. Citrus
3. Apricot
4. Berry - any other variety
5. Any other variety
6. Combination - Fruit Jam Eg. Melon & Lemon
7. Jelly - any variety

### MARMALADES

8. Three Fruit Marmalades
9. Marmalades - any other variety

### FRUIT BUTTER

10. Lemon Butter
11. Passionfruit Butter
12. Any other variety

### CONDIMENTS

13. Jelly - any variety
14. Tomato Sauce
15. Sauce - any other variety
16. Chutney – any variety
17. Pickles – any variety
18. Relish – any variety
19. Pickled Preserved Fruit / Veg

### OILS / DRESSINGS

20. Oil / Vinegar - any variety
21. Salad Dressing - any variety

## Young Exhibitors Encouragement award Age group 6-16yrs

Enter any of the categories listed above and let us know your age on your entry form.

These entries will be judged against other entries in this special encouragement category only.

**1<sup>st</sup> prize \$10   2<sup>nd</sup> prize \$8   3<sup>rd</sup> prize \$5   4<sup>th</sup> prize \$2**

*This category is sponsored by Mr Patrick Skinner.*

### Trophies For:

Most Successful Exhibitor  
 Champion Jam  
 Champion Marmalade  
 Champion Butter  
 Champion Chutney  
 Champion Pickle  
 Champion Relish  
 Champion Oil / Dressing

}

Champion Condiments

### Donated By:

Texas Show Society - Sash  
 Mrs Ann Higgins  
 Mr Pat Skinner  
 Mrs Margaret Cranston  
 Mrs Marya Hayward  
 Mrs Bertilla Stangherlin

# NEEDLEWORK

**Steward: Deanne Doherty**

**Phone: 0417 618 998**

Any items that have been judged and awarded prizes in previous shows are not eligible to be re-entered. Out of town exhibitors may leave their entries at the Texas Cottage Industries (TCI) Craft Shop. Items at TCI will be collected at **4pm Wednesday** of show week. Other items to be at the show grounds no later than **9am Thursday** morning for **judging on Thursday morning**. Items must be clean, otherwise they will not be judged.

Exhibited items **MUST NOT** be removed by any individual without the authority of the Section Steward and will be available for collection from the Steward from **4pm** on Sunday, on Monday morning at the Show Office, or by alternative prior arrangement.

For Junior Section, age of child and class age category must be specified on entry form.

**Entry Fee: 50¢**

**Prizes: First \$3, Second \$1.50**

## SENIOR SECTION

### CLASSES

1. Knitted Item / Article
  - a) Garment
  - b) Any other article
2. Crochet Article
  - a) Garment
  - b) Doily, dresser set, table runner or centre
  - c) Any other article eg edged towel, cushion cover, coat hanger, rug etc
3. Appliqued Article
4. Cushion (must be filled – this forms part of the judging)
5. Hand Made Bag - can be machine sewn
6. Handmade & Dressed Doll - can be machine sewn
7. Embroidery – any article
8. Cross Stitch
9. Wallhanging of any size
  - a) Wall hanging
  - b) Any other article (bag, cushion, table runner – patchworked quilts to be entered under Quilt section)
10. Quilt - any size
  - a) Pieced
  - b) Appliqued
11. Something New from Something Old (recycled material)
12. Article made by person 80 years and Over at time article was completed
13. Machine Made Garment
14. Any Article not specified

## JUNIOR SECTION (15 yrs and under)

### CLASSES

(A. 8 Years and under, B. 9-12 Years, C. 13-16 years)

15. Hand Appliqued article
16. Handmade doll or toy - can be machine stitched
17. Handmade bag - can be machine stitched
18. Handmade cushion - can be machine stitched
19. Machine stitched garment
20. Any other machine stitched article
21. Patchwork article
22. Wall hanging
23. Any Other Item

## NEEDLEWORK PRIZES

### Trophies For:

Champion Article - Quilt (Donated by Mrs Mavis Saunders)

Champion Article - Patchwork (Donated by Mrs Tracy Thompson)

Champion Article – Machine Sewing (Donated by Mrs Lisa Finlay)

### Sashes For:

Grand Champion Needlework Article – Senior (Trophy donated by Fiddle n Fig)

Grand Champion Needlework Article – Junior (Trophy donated by Mrs Deanne Doherty)

## CRAFT

**Steward: Deanne Doherty**

**Phone: 0417 618 998**

**Assistant: Louise Higgins**

Any items that have been judged and awarded prizes in a previous show are not eligible to be re-entered. Items may be left at the Show Grounds no later than 9am Thursday morning of Show week. Out of town exhibitors may leave items at Texas Cottage Industries (TCI) Craft Shop, High Street, Texas. Items at TCI will be collected at 4pm Wednesday for **judging strictly Thursday morning**. Items must be clean, otherwise they will not be judged.

**Entry Fee: 50¢**

**Prizes: First \$3, Second \$1.50**

*(Limit of four (4) articles in each class per exhibitor)*

### CLASSES

- |   |  |
|---|--|
| 1. Item of Woodwork   | 8. Hand Made Jewellery – any article                                     |
| a) Wood Turning   | 9. Wall Hanging - any medium   |
| b) Wood Work  | 10. Decorated Old Shoe   |
| 2. Pottery  | 11. Mosaics - any article  |
| a) Wheel Turning  | 12. Hat or Bat - may include fascinator or beaded items                  |
| b) Hand Built Clay  | 13. Decorated household article – eg photo frame, boxes, flower pots etc |
| 3. Metal Work - any article   | 14. Article made from Recycled   |
| 4. Leather Work - any article   | 15. Any Article – not specified  |
| 5. Folk Art   |  |
| 6. China Painting   |  |
| 7. Handmade card eg machine embroidered, Materials cross stitched, stamping, quilting etc |  |

### JUNIOR CRAFT - Ages as at 29 July 2018

**(A. 4 years & under, B. 5-8 years, C. 9-12 years, D. 13-16 years)**

*Note age of child must be included on entry form, else the item will not be judged.*

- |   |                                |
|---|--------------------------------|
| 1. Woodwork                             | 5. Papercraft                  |
| 2. Clay work                            | 6. Jewellery                   |
| 3. Article made from Recycled Materials | 7. Decorated Old Shoe          |
| 4. Handmade card                        | 8. Any Article - not specified |

### CRAFT PRIZES

Most Successful Exhibitor in Children's Section (Donated by Texas News)

Most Successful Exhibitor in Craft Section (Donated by Texas Cottage Industries)

Most Outstanding Article of Craft-Locally Made (Donated by Texas QCWA)

# **TFS** TRANSPORT FIELD SERVICE

**TRUCK SALES - SERVICE - PARTS**

## **VOLVO TRUCKS**



**Transport Field Service**  
12 Project Street  
Warwick Qld 4370

## **MACK TRUCKS**



**Email:**  
[admin@tfstrucks.com](mailto:admin@tfstrucks.com)  
**Web:** [tfstrucks.com](http://tfstrucks.com)

## **UD TRUCKS**



**Contact Numbers**  
Phone: 07 4661 3228  
Fax: 07 4661 4792

**See us at the 2018 Texas Show!**

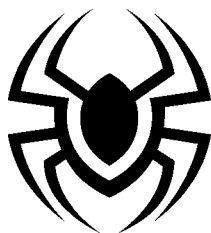

## **GRANITE BELT**

**PEST CONTROL**

**General Pest Control - 12 Month guarantee**

**Texas based operator**

**Aaron Nicol      0429 015 605**

**[info@granitebeltpestcontrol.com.au](mailto:info@granitebeltpestcontrol.com.au)**



# FINE ARTS

**Steward: Mrs Sonya Finlay**

**Phone: 07 4653 5153**

**All Artwork is to be submitted by Wednesday at 4.00pm before the Show.**

Conditions of Entry:

1. Framing – All work must be suitably framed. All frames must be prepared for hanging. JUNIOR work need not be framed but should be Mounted if possible.
2. Identification – each entry must be marked on the back with artists name, address, title of picture, section of entry, and sale price. (Junior s Please Note).
3. Delivery – Entries must be delivered to the Show Society free of all costs. Entries may be forwarded by Post, (addressed to Texas Show Society, PO Box 108, Texas ) or at the Texas Regional Art Gallery.
4. Sales – If work is to be offered for sale, the price should be clearly marked. In all sales the Society Requires 15% Commission.
5. All Entries to be the work of the Exhibitor.
6. If Entry Fee is not Received, the Work Will Not be Hung.
7. Please Note: The Show Society states that prize winners should collect all prizemoney at the show. If Exhibitors wish the Show Society to forward prizemoney, please indicate this on your entry form.

## OPEN & NOVICE SECTION

**Entry Fee: \$5**

**Sponsored by Heritage Bank**

**Prizes: First \$20, Second \$5**

### *CHAMPION WORK OF ART - \$100*

Classes

1. Landscape
2. Portraiture
3. Still Life
4. Any other subject matter

All classes can be in any medium.

All classes are for OPEN and NOVICE exhibitors.

Please state class on entry form.

**Work by a Local Artist**

**Prize: \$50**

Artists resident within 60km of Texas are eligible to win - kindly donated by the Texas Branch of Queensland Arts Council.

(Please indicate on your entry form if you qualify)

## JUNIOR SECTION

Name and Section (not class & school) must be clearly marked on the back of entries or they will not be accepted.

**Entry: Free**

**CLASSES**

1. 5 Years and Under
2. 8 Years and Under
3. 12 Years and Under
4. 16 Years and Under

**Prize Donated By:**

A & L Cleeve  
Texas News  
D & S Finlay  
D & S Finlay

# PHOTOGRAPHY

**Steward: Mrs Kate Spriggs**

**Mobile: 0418 985 836**

Entries Close: 5pm Wednesday before the Show

**Entry Fee: Senior \$1, Junior 20¢**

**Prizes: First \$5, Second \$2  
(only awarded if 3 or more entries)**

Conditions of Entry:

- 1 All entries must be mounted on black cardboard with a border no less than 15mm and must have been photographed by the entrant
- 2 Name and Address to be shown on back of each entry, together with the class number
- 3 Exhibits entered must not have entered in previous years
- 4 If entries are posted, return postage must accompany the entry fee
- 5 Stewards have the right to reject any entries offered
- 6 Judges decision is FINAL
- 7 Photographs to be no larger than 5 x 7" (12.5 x 17.5cm)
- 8 Entries may be posted to PO Box 108, Texas Qld, or left at Texas Post Office – Marked Clearly – Photography
- 9 No late entries accepted, judging Thursday only.

**Prizes For:**

Grand Champion Photo of the Texas Show  
Champion Senior Photographer  
Champion Junior Photographer

**Donated By:**

Heritage Bank \$100  
MacIntyre Gazette  
MacIntyre Gazette

## Senior Classes

### FLORA & FAUNA

1. Flora in Nature
2. Fauna in Nature
3. Flora at Home ( Gardening )
4. Fauna at Home ( Pets )

### PORTRAIT

5. People or Person
6. Child or Children

### LANDSCAPE

7. With Water
8. Without Water
9. Sunrise, Sunset, Cloud, Rainbow

### MAKE ME LAUGH PHOTO

10. Any Humorous Photos

### RURAL WAY

11. Farming / Grazing Etc

### PHOTO JOURNALISM

12. Set of 3 Photos telling a story

### PHOTO FROM HOLIDAYS

13. Holiday Memories

### BLACK AND WHITE

14. Any Subject

### ENLARGEMENTS

15. Any Subject

### ANY OTHER SUBJECT

16. Any other photo

## Junior Section

### BRIGHT EYED & BUSHY TAILED (8 YEARS & UNDER)

17. Flora and Fauna
18. Any Other Subject

### YOUNG HOT SHOTS (12 YEARS & UNDER)

19. Flora and Fauna
20. Any Other Subject

### HOT SHOTS (15 YEARS & UNDER)

21. Flora and Fauna
22. Any Other Subject

# SCRAPBOOKING

**Steward: Mrs Heidi Dawson**

**Phone: 0428 331881**

Entries Close: 5pm WEDNESDAY before the Show

**Entry: 50¢**

**Prizes: First \$3, Second \$1.50**

## Conditions of Entry:

- 1 If a junior, age must be shown on entry form
- 2 Entries must not have received a placing in previous years
- 3 If entries are posted, return postage must accompany the entry fee
- 4 Entries to be the work of the exhibitor
- 5 Judge's decision is FINAL
- 6 Entries may be posted to PO Box 108, Texas 4385 – Clearly marked  
SCRAPBOOKING
- 7 No late entries accepted. Judging Thursday only.
- 8 Entries may be left with the Steward or at the MacIntyre Gazette

## Prizes For:

Champion Senior Scrapbooker  
Champion Junior Scrapbooker  
Grand Champion Exhibit of the Show - Ribbon

## Donated By:

Scrap N Nibble Texas  
Scrap N Nibble Texas

## Senior Classes

- 1 Brand New (child or children from birth to 1 year)
- 2 Watch Me Grow (child or children aged 1 to 5 years)
- 3 School Years (child or children aged 5 years to teen)
- 4 Animals / Pets
- 5 Let's Celebrate - Birthday, Christmas, Wedding etc
- 6 Fun On Holidays
- 7 Days of Old (Heritage/Vintage photos)
- 8 Sensational Scenes / Glorious Gardens
- 9 Sports / Action
- 10 Any other subject - can be off the page or a page topic not listed above

## Junior Classes (10 - 15Years)

- 11 My Family or Me
- 12 Animals / Pets
- 13 Fun on Holidays
- 14 Let's Celebrate - Birthday, Christmas, Wedding, Graduation etc
- 15 Any other subject - can be off the page or a page topic not listed above

## Junior Classes (9 Years and Under)

- 16 My family or Me
- 17 Animals / Pets
- 18 Fun on Holidays
- 19 Let's Celebrate - Birthday, Christmas, Wedding, Graduation etc
- 20 Any other subject - can be off the page or a page topic not listed above

# CREATIVE WRITING

**Steward: Jane Lang**

**Mobile: 0488 022 182**

Entries close: 5pm Thursday 26<sup>th</sup> July

**Entry Free: 20¢**

**Prizes: First: Card and Prize; Second: Card and \$5.00 awarded in each division.**

Highly Commended may also be awarded.

1. All entries shall be the original work of the entrant.
2. Name of entrant, address and division must be shown on the back of all entries.  
Maximum of 2 pieces of work per entrant.
3. Entries may be collected after 4pm on Sunday.
4. Judges will take into consideration:
  1. Neatness
  2. Punctuation
  3. Vocabulary – creative and descriptive.

## **DIVISION A – YEARS ONE & TWO**

Any piece of writing, eg – narrative, recount, poem, description.

Must have a title.

Handwritten.

No longer than 1 A4 page.

## **DIVISION B – YEARS THREE & FOUR**

Any piece of writing, eg – narrative, recount, poem, description.

Must have a title.

Handwritten.

No longer than 1 A4 page.

## **DIVISION C – YEARS FIVE, SIX & SEVEN**

Any piece of writing, eg – narrative, recount, poem, description.

Must have a title.

Handwritten or typed.

No longer than 1 A4 page.

## **DIVISION D – YEARS EIGHT TO TEN**

Any piece of writing, eg – narrative, recount, poem, description.

Must have a title.

Handwritten or typed.

No longer than 1 A4 page.

## **DIVISION E – ADULT (16 YEARS & OVER)**

Any piece of writing, eg – narrative, recount, poem, description.

Must have a title.

Maximum 2 typed A4 pages.

**Prizes and Prize Money donated by Jane Lang.**



**We get to the  
heart of the  
numbers.**

*Proudly supporting the Texas Show  
and nourishing our community.*

 **VINCENTS**



With love & care we support each child to develop the skills they need for school and life. Our dedicated staff use a play based framework that supports children to discover their potential while celebrating the failures and successes of this journey.



Open 50wks a year.  
6:30am - 6:00pm  
Monday to Friday

- Long Day care from 6 weeks old • Kindergarten
- Before & After school care • Vacation Care



We offer  
**Bush kindy**



**PH: 07) 4653 1122**

19 St John Street, Texas

Email: [Wrigglers1@bigpond.com.au](mailto:Wrigglers1@bigpond.com.au)

## TEXAS P-10 STATE SCHOOL DISPLAY

Steward: Mrs Jane Lang - Texas P-10 State School Phone 07 4653 3333

### "HEROS"

Prize donated by the Texas Show Society

This year also selected entries from Prep to year 6 will be entered into the 2018 Brisbane EKKA under Texas P-10 State School.

**Topics are:** PREP ..... Shape Picture  
YEAR 1 & YEAR 2 ..... Wrapping Paper  
YEAR 3 & YEAR 4 ..... Super Hero Design  
YEAR 5 ..... Persuasive Text  
YEAR 6 ..... Map of Commonwealth Games Countries  
YEAR 7 TO YEAR 10 ..... Poster on "Heros" or a Photograph of Sport Equipment

### Displays Only of the Following Subjects:

#### Wrigglers & Gigglers:

*'Empowering creativity and imagination through loose parts'*

This is a collection demonstrating the learning process and wonderful imagination and creativity of the Wrigglers & Giggles Children.

#### Kindergarten:

*Displayed are examples of the children's learning while at Texas & District Kindergarten.*

Children who attend the kindy are able to enhance their development across all areas.

This work shares their investigations, projects, discoveries, joy and wonder as they make new friendships, explore the environment and participate in learning through play.

**P-10:** Displays of work produced throughout the year relating to:

- Literacy..... • Business..... • Home Economics
- Numeracy..... • Industrial Design..... • Art
- Integrated Units

## LEGO/DUPLO

Steward: Mrs Emma Coventry

Phone: 07 4653 5228

Competition is open to children 13 years and under

Entry is Free

Prizes are awarded for 1<sup>st</sup> and 2<sup>nd</sup> places

Entries close at 4pm on Friday

#### RULES

1. The exhibit entered by the child must be his/her own original design or creation. The exhibit must not be design or copy worked from instructions on boxes or sets.
2. Entry forms must state the year level and class.
3. Exhibits can be set on a tray or firm base for ease of movement.
4. Exhibits must remain on display until 4pm on Sunday. They may be collected after that time.
5. Entry form to be handed in with construction.

#### CLASSES

1. 4 years and under
2. 5 - 7 years
3. 8 - 10 years
4. 11 - 13 years

# POULTRY

**Steward: Mr Alan Bultitude**

**Phone: 07 4653 6227**

## POULTRY SHOW – SATURDAY ONLY

**Entry Fee: \$1**

**Entries Close: Wednesday prior**

**Prizes: First \$2, Second \$1**

**No second prize unless 3 or more entries**

### Entry Regulations

1. All entries to be on the grounds by 9am Saturday.
2. No Birds bought or borrowed to be shown.
3. Birds may not be handled without the permission of the Steward.
4. Every possible effort will be made for the safe custody of the exhibits, but the Committee will not be responsible for any loss, injury or mishandling of birds.
5. The Committee reserves the right to Refuse Any Bird, reasonably believed to be vermin or disease infected.
6. The Judges decision is final.

### CLASSES

#### LARGE SOFTFEATHER

##### AUSTRALORP

- 1 Male
- 2 Female

##### SUSSEX

- 3 Male
- 4 Female

##### RHODE ISLAND

- 5 Male
- 6 Female

##### LEGHORN

- 7 Male
- 8 Female

##### LANGSHAN

- 9 Male
- 10 Female

##### SILKIE

- 11 Male
- 12 Female

##### AOV LARGE SOFT FEATHER

- 13 Male
- 14 Female

##### LARGE SOFT FEATHER

- 15 Breeding Pair

#### LARGE HARD FEATHER

##### INDIAN GAME

- 16 Male
- 17 Female

##### OEG BLACK / RED

- 18 Male
- 19 Female

##### OEG DUCKWING

- 20 Male
- 21 Female

##### OEG PILE

- 22 Male
- 23 Female

##### OEG ANY OTHER COLOUR

- 24 Male
- 25 Female

##### OEG ANY OTHER VARIETY

- 26 Male
- 27 Female

##### PIT GAME

- 28 Male
- 29 Female

##### LARGE HARD FEATHER

- 30 Breeding Pair

#### SOFT FEATHER BANTAM

##### AUSTRALORP

- 31 Male
- 32 Female

##### PEKIN

- 33 Male
- 34 Female

##### WYANDOTTE

- 35 Male
- 36 Female

##### ANCONA

- 37 Male
- 38 Female



**LANGSHAN**

- 39 Male
- 40 Female

**LEGHORN**

- 41 Male
- 42 Female

**AOV SOFT FEATHER BANTAM**

- 43 Male
- 44 Female

**SOFT FEATHER BANTAM**

- 45 Breeding Pair

**HARD FEATHER BANTAM****OEG BLACK / RED Light leg**

- 46 Male
- 47 Female

**OEG BLACK / RED Dark leg**

- 48 Male
- 49 Female

**OEG SPANGLE**

- 50 Male
- 51 Female

**OEG DUCKWING**

- 52 Male
- 53 Female

**OEG BLUE / RED**

- 54 Male
- 55 Female

**OEG ANY OTHER COLOUR**

- 56 Male
- 57 Female

**MODERN GAME**

- 58 Male
- 59 Female

**PIT GAME**

- 60 Male
- 61 Female

**AOV HARD FEATHER BANTAM**

- 62 Male
- 63 Female

**HARD FEATHER BANTAM**

- 64 Breeding Pair

**WATERFOWL**

- 65 Male
- 66 Female

**JUNIOR SECTION****ANY VARIETY** under 8 years

- 67 Male Or Female

**ANY VARIETY** under 16 years

- 68 Male Or Female

**AWARDS – All Sashes donated by the Texas Show Society****CHAMPION BIRD OF SHOW**

- Sash & Trophy & \$20

**RESERVE CHAMPION BIRD OF SHOW**

- Sash & Trophy & \$10

**CHAMPION LARGE SOFT FEATHER**

- Sash & Trophy

**CHAMPION LARGE HARD FEATHER**

- Sash & Trophy

**CHAMPION SOFT FEATHER BANTAM**

- Sash & Trophy

**CHAMPION HARD FEATHER BANTAM**

- Sash & Trophy

**CHAMPION BREEDING PAIR**

- Sash & Trophy

**CHAMPION WATERFOWL**

- Sash & Trophy

**JUNIOR SECTION**

- Sash & Trophy

**Sponsors -**

RMS Rural Enterprises  
 Alan Bultitude  
 Sharon Bultitude  
 Joshua Bultitude  
 Jaimie Muggleton  
 Paul Muggleton  
 David & Colleen Muggleton  
 R & J Paganin  
 Ray & Marie Streeter  
 J & C Paganin  
 Lorna Muggleton

*Many thanks to the generous sponsors of the  
 Poultry Section at this years Show*

# CommBank is proud to support Texas Show.

## We'll be there to help.

Whether it's loans, transactional banking, trade finance, risk management, vehicle and equipment finance or wealth management our specialists are dedicated to helping you. The team would welcome the opportunity to provide an obligation-free business financial health check, so please contact the team today.



**Belinda King**  
Agribusiness Executive  
M: 0429 825 106



**Chris Dornauf**  
Agribusiness Executive  
M: 0472 805 667



**James Burton**  
Executive Manager  
M: 0428 034 023



**Sam Curtis**  
Branch Manager  
M: (07) 3070 1471



**Things to know before you Can:** Financial planning will be provided by Commonwealth Financial Planners who are Representatives or Authorised Representatives of Commonwealth Financial Planning Limited ABN 65 003 900 169 AFSL 231139 ("CFP"). Commonwealth Bank of Australia ABN 48 123 123 124 AFSL and Australian credit licence 234945.

## TEXAS SHOW UTE COMPETITION

**Sunday at 12pm Rodeo Ring**

**Please contact Lisa Finlay for further information. 0419651647**

(Not QCAS competition compliant)

All utes must be registered

### **Classes:**

- |               |                |
|---------------|----------------|
| 1. Street Ute | 3. Work Ute    |
| 2. B & S Ute  | 4. Classic Ute |

**1<sup>st</sup> prize \$30 and Sash 2<sup>nd</sup> Prize \$20 for each class  
Grand Champion Ute \$50 and Sash**

**Proudly sponsored by Broadacre Irrigation.**

## MOTORBIKE CHALLENGE

**Sunday 1pm in Main Ring**

**Please contact Lisa Finlay for further information. 0419 651 647**

**Time Trials for all ages with opens competing against each other.**

### **Classes:**

Open (over 15 years)	Prizes: 1 <sup>st</sup> \$50, 2 <sup>nd</sup> \$30, 3 <sup>rd</sup> \$20
Juvenile (12 years – 15 years)	Prizes: 1 <sup>st</sup> \$30, 2 <sup>nd</sup> \$20, 3 <sup>rd</sup> \$10
Juniors (under 12 years)	Prizes: 1 <sup>st</sup> \$30, 2 <sup>nd</sup> \$20, 3 <sup>rd</sup> \$10

**Proudly sponsored by Texas Motors Pty Ltd**



**Come in and see  
Ben or Ros for all your  
electrical needs**

### **DOMESTIC, COMMERCIAL, INDUSTRIAL & RURAL**

- Electrical Installation & Repairs
- Phone, Data & Security
- Motor Control & Irrigation Repairs
- Domestic Air Conditioning
- TV Antennas
- White Goods & Appliance Sales
- Appliance Repairs by Arrangement

**7 High Street Texas - 07 4653 0207  
After hours emergency service - 0427 063 725**

## Avern McIntyre & Co Solicitors

Partners: CJ Newbigin  
BG McNerney

Also at  
Texas (Tuesday only)  
Phone: 07 4653 1309  
Warialda (Wednesday only)  
Phone: 02 6729 0173

Christopher J Newbigin  
Solicitor

Avern Chambers  
3 Rivers Street  
PO Box 159  
INVERELL NSW 2360

Phone: 02 6722 2922  
Fax: 02 6722 5339  
Email: [cjn@avern.com.au](mailto:cjn@avern.com.au)



## MacIntyre Gazette

Distributed Free Weekly to:

**INGLEWOOD**, Omanama, Gore, Karara  
**TEXAS**, Bonshaw, Yetman,  
**YELARBON** and District.

Circulated to 1630 households weekly  
via Australia Post.

Blanket coverage of 8000 square kms.

*Produced and printed locally.*

**11 High Street  
Texas Qld 4385**

Phone: (07) 4653 0663

Fax: (07) 4653 0222

Email: [macgaz@bigpond.com](mailto:macgaz@bigpond.com)



## Visit Our Shop

- Scrapbooking Supplies
- Photocopying
- Office Services - scanning, emailing, laminating, faxing and more...
- Digital Photo Printing & Photo Gifts (eg Canvases)
- Photograph Restoration & Copying
- Passport Photographs
- Texas Souvenir Range
- Gift Lines (A little different)
- Recharge Your Prepaid Phone & Internet
- Uniden Dealer
- Drycleaning Agent
- Vacuum Cleaner Bags



# ENTRY FORM

**TO THE SECRETARY, TEXAS SHOW SOCIETY  
PO Box 108, Texas Qld 4385**

Subject to the rules, by laws and regulations of the Society and Qld Chamber of Agricultural Societies which are deemed included herein as if inserted at length, I make the following entries for your forthcoming Show. The exhibits being my own bona fide property.

SECTION	CLASS	ENTRIES	DESCRIPTION	ENTRY FEE
			TOTAL	

**Entry Fee must accompany this form**

FULL NAME

ADDRESS

PHONE NO.

SIGNATURE





**Proudly supporting the Texas Community &  
Show Society**

**Producing high quality beef for both the  
domestic & export markets**

A selection of NH Foods award winning beef is available at the barbeque. Come and have a look at our exciting menu and sample some of our delicious product.

[www.nh-foods.com.au](http://www.nh-foods.com.au)

Phone: (07) 4650 9177



# LUCKY GATE PRIZE

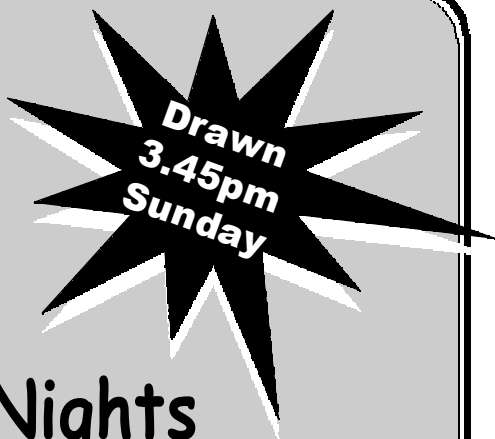

Seven Nights  
Accommodation  
" Valued at \$2660 "

## Peninsula Resort, Mooloolaba

The  
**Peninsular**   
BEACHFRONT RESORT



mooloolaba • sunshine coast • australia

[www.peninsular.com.au](http://www.peninsular.com.au) - 1800 678 456