

AMADOR

County
Fair



R. Huggett ©
2023

Zinfandel and Zinnias

July 27th-30th, 2023

Plymouth, CA 🍷 209-245-6921 🍷 www.amadorcountyfair.com

Celebrating California's Living History

Major Sponsor: Jackson Rancheria Casino Resort

**26th DISTRICT AGRICULTURAL ASSOCIATION
AMADOR COUNTY FAIR BOARD OF DIRECTORS**



**Frank Halvorson
President**



**Jeanne Deaver
Vice President**



Laurie Forster



Tim King



Jamie Lubenko



Robert Manassero

CHIEF EXECUTIVE OFFICER FOR 2023 - RICHARD HOFFMAN



OFFICE OF THE GOVERNOR

California Agriculture Fair Season

On behalf of the State of California, it is my pleasure to welcome you to the 2023 California Fair Season.

California fairs have a very important role in their communities. Every year, millions of people gather at fairgrounds throughout California to celebrate time-honored traditions that reflect the diversity of our state. Each fair takes great pride in showcasing their community through unique performances, events and exhibits.

Livestock and other competitive exhibits demonstrate integral parts of agriculture that provide a link between the public and California's farmers and ranchers. By displaying local crops, crafts and livestock, fairs educate the community about our state's agricultural sector.

Thank you for your participation and dedication to our state and the agricultural community.

Sincerely,

A handwritten signature in black ink, appearing to read "Gavin Newsom", written over a horizontal line.

Gavin Newsom

Welcome Friends to the 2023 Amador County Fair

Welcome to the Amador County Fair!!

Last year we celebrated Around the World in Four Days. It showed once more that the Amador County Fair is truly the best four days of summer. Kicking off with the kids' parade, to the Miss Amador Scholarship Pageant, dancing to the sounds of the Spazmatics, Cattlemen's Day, a fantastic Rodeo, a record-breaking junior Livestock Auction, culminating with a thrilling Destruction Derby.

2023 promises to be BETTER than ever as we feature two of the most iconic symbols of our fair. Flowers and the grape that put Amador County on the map as one of the best wine regions in the state, Zinfandel.

Hence the 2023 theme, "Zinfandel & Zinnias".

I would like to recognize a long-time board member who has retired from the board this year, Mike Boitano. Mike served on the board from 1996-2022. 27 years of service. Thank you. Even though Mike is stepping down from his board duties, he has assured me that he will continue as one of our valued volunteers.

Our countless volunteers, sponsors, staff, and you the community, is what continues to make the Amador County Fair The Number 1 Small County Fair.

Welcome to the 2023 Amador County Fair
#ZINFANDEL&ZINNIAS

Frank Halvorson
Amador County Fair Board President

Gavin Newsom. Governor of California
Karen Ross. Secretary, Department of Food & Agriculture

26th District Agricultural Association AMADOR COUNTY FAIR'S

MISSION STATEMENT:

The mission of the Amador County Fair is to provide a year-round community facility to showcase our agricultural, historical, technological, and cultural diversity in a fun, safe environment.

VISION STATEMENT

To forever enhance our standard of excellence as the #1 Small County Fair.

VALUES

We strive to maintain a clean, neat, and safe facility. We strive to maintain the Fair's integrity through fun and wholesome, customer friendly, family-oriented programs.

We strive to maintain community involvement in a county fair atmosphere.



AMADOR COUNTY FAIRGROUNDS AND EVENT CENTER



26th District Agricultural Association
"To Forever Enhance Our Standard as the #1 Small County Fair"

THIS YEAR, WE LOOK TO THE END OF THE ALPHABET FOR TWO ICONIC ELEMENTS OF YOUR #1 SMALL COUNTY FAIR!

The Amador County Fair Board of Directors has announced our theme...

“ZINFANDEL & ZINNIAS!”

as a recognition of a grape varietal that first put Amador’s wine country on the international radar and the fairground’s floral centerpiece, devotedly propagated for years by our beloved Katie Bryant. We lost Katie suddenly to cancer last year, but her legacy literally lives on here for all to enjoy.

Last year, for the second year running, attendance, entertainment and enjoyment of delicious Fair Food saw new all-time highs!! We are keeping up the momentum with even more exciting entertainment, promotions, food, and attractions for 2023.

With the help of a great Fair Foundation, attendees, and a supportive group of sponsors like you, we have persevered through some challenging times. I am happy to report that we made it through stronger than ever.

Our staff and volunteers are already working hard to put on Amador County’s greatest show!!

The Fair has often been described as a giant family reunion where old friends and families come together to celebrate the community.

This year’s Amador County Fair will be held on July 27-30, 2023. It is with deep gratitude, the Board of Directors, staff, and I thank you for your time and continued support of this community gem.

Sincerely,

Rich Hoffman, CEO
Amador County Fair

P.O. Box 9 ** Plymouth, CA 95669
209-245-6921 ** fax: 209-245-6923

Website : www.amadorcountyfair.com Email : Havefun@AmadorCountyFair.com

TABLE OF CONTENTS

AMADOR COUNTY FAIR 2023 ~ "AROUND THE WORLD IN 4 DAYS!"

<u>Preface Pages:</u>		<u>Open Junior/4-H/Grange/FFA Still Exhibits:</u>	
Board Of Directors	i	Junior Still Exhibits Time Schedule	111
Governor's Letter	ii	<u>Junior Special Competitions:</u>	
ACF Board Presidents Letter	iii	Crafts	112
CEO Letter	iv	Literary Arts	113
Table of Contents	1	Baked Foods	114
		Table Settings	115
What's New In 2023!	2	Floriculture	116
General Information	3	Banner Competition	116
		Junior Feature Exhibits	117
<u>Rules:</u>		<u>All Other Jr. Still Exhibits:</u>	
Local Rules	4	4-H & FFA Record Books	118
Exhibitor & Camping Rules	7	Clothing & Textiles	119
<u>Horse Show:</u>		Arts - Paintings & Drawings	121
Rules & Information	9	Photography	123
Class Information	17	Crafts	124
<u>Livestock:</u>		Miscellaneous Projects	125
Livestock Rules	22	Baked Food	126
Livestock Auction Rules	24	Other Decorated Cakes	127
Livestock Schedule	26	Preserved Foods	128
Open Livestock	27	Horticulture & Vegetables	129
Junior Livestock	29	Floriculture	130
Showmanship & Miscellaneous	56	Viticulture	131
		Science, Engineering & Tech.	132
		Vocational Education	133
		Ag Mechanics	133
		Tractor Rodeo	136
<u>Senior/Adult Open Still Exhibits:</u>		<u>Class Sponsorships</u>	137
Adult & Still Exhibits Time Schedule	61	<u>Community Partners</u>	138
<u>Wine:</u>		<u>Fair Foundation</u>	139
Commercial	62	<u>Presale Ticket Form</u>	140
Homemade	64	<u>Fair Ground Map</u>	Inside Back Cover
Wine Labels	65		
<u>Beer:</u>			
Homebrew	66		
Commercial Brew	67		
<u>Adult Special Competitions:</u>			
Special Competition Foods	68		
Wine Jelly	69		
Special Competition Crafts	70		
Floriculture	70		
Scarecrow	71		
Plein Air & Fair Time Photo	71		
Adult Special Education	72		
Adult Feature Exhibits	73		
<u>Creative & Home Arts:</u>			
Baked Foods & Confections	74		
Preserved Foods	76		
Dried Foods	79		
Clothing & Textiles	80		
Quilts	82		
Hobbies & Crafts	84		
<u>Fine Arts & Photography:</u>			
Painting, Drawing, Sculpture	88		
Photography	93		
Agriculture & Horticulture	99		
Floriculture	102		
Gardens	109		

All entry forms available on our website at:

www.amadorcountyfair.com

Click on "All Things Entry"

or at the Fair's Entry Office:
18621 Sherwood St.
Plymouth, Ca 95669
(209) 245-6921

WHAT'S NEW IN 2023!

CHECK OUT OUR NEW WEBSITE!!!



www.amadorcountyfair.com

HORSE SHOW

- All Cutting Entries will be taken back in the main Entry Office.
- Not a new rule, but a rule that will be enforced – Entries will not be taken without appropriate Drug Fees and Release & Waiver of Liability Agreement

NEW FOR LIVESTOCK & REMINDERS

- Swine must not exceed 185 lbs. at Pre Weigh-In.
- Jr. Livestock Exhibitors will need to turn in a **Declaration of Understanding: Terminal Sale** with “wet signatures” for each animal along with your **Medical Release Waiver** at the time of your species Weigh-In at Fair.
 - Livestock Entries Close June 2nd, at 4 pm
 - Swine Must be in place on July 25th between 6-10 am
 - All Other Jr. Livestock must be in Place July 25th, by 1:00 pm
- Beef Weigh-In & Replacement Heifer Preg-Check on Tuesday of Fair at 1:30pm at the Beef Scales

SENIOR DEPARTMENT AG-HORT

- Judging will start half an hour earlier ON July 27th, at 9:30 am

JUNIOR DEPARTMENT FLORICULTURE & VITICULTURE

- Junior Department Floriculture & Viticulture are being moved From the Spur Emporium to the Floriculture Building.
 - Entries in Place: Thursday, July 27th, 7 am – 9 am
in THE FLORICULTURE BUILDING
 - Entries Judged: Thursday, July 27th, 10 am

GENERAL INFORMATION

Amador County Fair – 2023 ZINFANDEL & ZINNIAS!

THE AMADOR COUNTY FAIR WILL OPERATE:

THURSDAY: JULY 27th - 9 AM CLOSE: 12:00 Midnight
FRIDAY: JULY 28th - 9 AM CLOSE: 1:00 AM
SATURDAY: JULY 29th - 9 AM CLOSE: 1:00 AM
SUNDAY: JULY 30th - 9 AM FAIR OVER at Midnight

EXHIBIT BUILDINGS WILL CLOSE 10 PM NIGHTLY
OFFICE HOURS: 9:00 AM to 4:00 PM MON-FRI

Closed Weekends

TELEPHONE: (209) 245-6921
MAILING ADDRESS: P.O. BOX 9
PLYMOUTH, CA 95669

PHYSICAL: 18621 SHERWOOD & SCHOOL STREETS
PLYMOUTH, CA 95669

Website: www.amadorcountyfair.com
E-Mail: havefun@amadorcountyfair.com

FAIR ADMISSION FOR 2023

DAILY GENERAL ADMISSION:

General Admission.....\$12.00
Seniors (60 & over).....\$ 9.00
Children (7 to 12).....\$ 7.00
Youngsters (6 & under).....**FREE**
Senior's Day - Fri - Seniors 60 yrs. and up are admitted Free until 6:00pm
Kid's Day - Thurs - Kids 12 yrs and under are admitted Free until 6:00pm
General Parking.....\$ 5.00

ON-LINE PRE-SALE ADMISSION TICKETS

Ride from Noon to Midnight
Carnival Pre-Sale Wristband - \$40
This is a \$50 Value ~ You Save \$10

Fair Foundation Pre-Fair BBQ **Saturday, July 15th 6 PM**

Wine Tasting **Friday, July 28th 7-9 PM**
21 & Over \$45.00
Designated Driver \$25.00

Hot Rod Truck Pulls **Friday, July 28th 7 PM**
Adult General \$15.00
Child General \$10.00

CCPRA Pro Rodeo **Saturday, July 29th 8 PM**
Reserved Grandstand Seating \$20.00
Reserved Bleacher Seating \$15.00

Destruction Derby **Sunday, August 31st 6 PM**
Reserved Grand Stand \$25.00
Reserved Bleachers \$20.00

INFANTS IN ARMS (MUST BE IN ARMS) FREE IN ALL SHOWS

PRE-SALE PASSES:

Non-refundable pre-sale tickets/passes can be ordered by mail (\$10 S/H charge), for all above events from the Fair Office. See order form at the back of this book or contact the Fair Office at 209-245-6921.

FOR PRESALE SAVINGS PASSES/TICKETS
MUST BE PURCHASED BY WEDNESDAY, JULY 26th 4 PM

**Exhibitor passes must be purchased
at time of entry prior to the
beginning of Fair.**

CEO
Office Manager
Maintenance
Entry Department
Office Staff
Finance
Concessions Manager
Publicist
Horse Show
Livestock Superintendent
Livestock Secretary
Creative Arts & Ag Hort
Fine Arts
Photography
Fur & Feathers
Floriculture
Junior Department
Home Brew
Commercial Wine
Homemade Wine
Poster
Flowers

Richard Hoffman
Sherri Elliott
Robert Moody
Rielle Waters Santinelli
Clydette Gunter & Claudia Beshears
Brooke Wunschel
Denise Elliott
Rich Hoffman
Barbara Reilly
John Seever
Karson White
Dianne Bennett
Judy Day
David & Leslie Schupp
DeAnna Bell
Sybil Griffith & Eric Lucas
Toni Linde
Bill Tarchala
Steve Jones
Mike Jones, Dave Dufor & Kevin Lowe
Rand Huggett
Nancy Hawkins

HOW TO USE YOUR EXHIBITORS GUIDE:

1. This Exhibitors Guide is published yearly and lists all the different divisions and classes that can be entered. Please feel free to make copies of the appropriate form for each department you are entering. After you pick out the division and class you wish to enter, fill out the appropriate entry forms completely. FOLLOW THE DIVISION AND CLASS RULES AND READ THE SCHEDULES AT THE BEGINNING OF EACH DIVISION. The whole EXHIBITORS GUIDE can be accessed and downloaded via the internet at: <https://amadorcountyfair.com/2023-exhibitor-entry-book> click on "All Entry Info" and go to the department you need information on. Entries can also be done on-line for most Classes at: <http://amador.fairwire.com/>
2. The Entry Office will open Monday - Friday, Starting May 1st. **The hours are 10 AM to 4 PM weekdays, closed weekends.** When filling out your forms, be sure to fill in ALL information completely, including full name, **MAILING** address, phone number, and signature lines. Make sure both the division and class information are clearly and correctly listed. The Fair will attempt to enter exhibits in the proper classes when entries are made in error on the forms; however, the Fair will not be held liable for entries made in error. Before an exhibit is official, all forms must have signatures. NO entry form will be accepted unless exhibitor & his/her authorized agent **SIGN IT.** **ALL FEES MUST ACCOMPANY ENTRY FORMS.** If the bank refuses the check for the entry fee, a penalty of **\$50.00 per check** must be paid before the judging of the class.
3. Bring your items to the Fairgrounds on the designated day as listed on the schedule for each Division listed in the EXHIBITORS GUIDE. Look for the column for EXHIBITS RECEIVED. Bring your items between the hours listed. Items will not be accepted any earlier or later than the times listed. THE TIMES LISTED ARE STRICTLY ENFORCED BY STATE RULES. NO EXCEPTIONS WILL BE MADE!!
4. All exhibits must be picked up on the designated day as listed on the schedule for each Division listed in the Exhibitors Guide. Any exhibits not picked up will become the sole property of the Fair. The Fair reserves the right to dispose of such property in any manner it may deem necessary in the best interest of the Fair.
5. If you need assistance in filling out your forms or have a question, the Entry Office can help you. For more information, call during regular business hours (209) 245-6921 or email HaveFun@amadorcountyfair.com

State Rules may be referenced on-line at
[CDFA FAIR & EXPOSITION STATE RULES](#)

LOCAL RULES – PLEASE READ ALL RULES!!!

• **HORSE SHOW** – Entries & fees must be received or postmarked by 6 pm on Friday, June 30th for English & Western Classes and July 14th for 4-H, FFA & Grange, Gymkhana, Cattleman’s Day & Cutting Classes.

• **COMMERCIAL WINE ENTRIES** – Commercial Wine Online Entries **ONLY** Opens March 27th through April 7th. Wineries have until 4 pm, on Friday, April 14, 2023, to deliver their entries to the fair.
<https://amador.fairwire.com/>

• **HOMEMADE WINE ENTRIES** – Wine entries & fees must be received or postmarked by 4 pm, on Wednesday, June 16, 2023.

• **HOME BREW** - Fees must be received by 4 pm, June 23, 2023. All info found here.
<http://www.brewangels.com/>

• **COMMERCIAL BEER** - Entries & fees must be received by Wednesday, July 14, 2023 by 4 pm enter at <http://www.brewangels.com/>. For any questions contact Bill Tarchala sharkbrew2@gmail.com for alternate drop off location and time.

• **FEATURE EXHIBITS** – Entries & fees must be received or postmarked by 4 PM on Friday, May 26, 2023.

• **GARDEN EXHIBITS** – Entries & fees must be received or postmarked by 4 pm on Friday, May 12, 2023.

• **FLORICULTURE EXHIBITS** – Entries & fees must be received or postmarked by 4 pm on Saturday, July 22, 2023.

• **HORTICULTURE EXHIBITS** – Entries & fees must be received or postmarked by 4 pm on Saturday, July 22, 2023.

• **ALL OTHER DEPARTMENTS** - Entries & fees must be received or postmarked by 4 pm on Friday, July 7, 2023.

1. **FAIR’S LIABILITY:** The Fair Management shall not be responsible for accidents or losses that may occur to any of the exhibitors or participants or exhibits at the show, and all persons, exhibitors/participants, exhibiting in or participating in Fair-sponsored activities agree to indemnify the State of CA, the County, the Amador County Fair (26th DAA), their officers, agents, employees and volunteers, harmless from any and all claims, liabilities, losses, costs, damages, and attorneys’ fees arising out of the willful acts or omissions of the officers, agents, employees, or volunteers of the Fair. The exhibitors shall hold the management harmless and indemnify them against any legal proceedings arising from any accidents or losses. All entries are accepted with the understanding that the State of CA, the County, the Amador County Fair, nor their officers, agents, employees, or volunteers shall not be held responsible for any loss or damage that shall arise to any entry, exhibitor, or equipment on exhibit. Each exhibitor shall be solely responsible for any loss or damage done to another or occasioned by or arising from any animal or article exhibited by him/her, and will indemnify the State of CA, the County, the Amador County Fair, their officers, employees, agents and volunteers against all legal proceedings thereto. The Amador County Fair assumes no liability or responsibility not herein expressed.

2. **EXHIBITS:** Entries must be on exhibit at the official opening of the fair or at the time specified in the Exhibitors’ book. Entries will not be removed from the fairgrounds before the release date printed in the Exhibitor’s book except as determined by Fair Management in cases of sickness, accident, death, disciplinary actions requested by a youth supervisor, or other circumstances which are in the best interests of the Fair. Management may allow late delivery or early removal of exhibits when it is in the best interest of the Fair. The Fair is a family event. The Fair reserves the right to determine content appropriate for family viewing.

3. **PLACINGS:** Where there is only one exhibitor in a class, the first prize, if any merited, will be awarded so far as there are worthy entries. Where entries are not worthy of first prize, judges may, at their discretion, award a prize or prizes of such grade as the animal or entries deserve.

4. **RESPONSIBILITY:** for proper entry of exhibits rests with the exhibitor.

5. **PLACEMENT OF RIBBONS:** DOES NOT guarantee correct placing in judging. Only the official placing on the judging sheet constitutes the final placement.

6. **EXHIBIT ID’S:** Exhibitor tags and stall cards will be issued as follows: Stall cards at the Livestock Office. Horse Show numbers and stall assignment will be issued at the Horse Show Office. Exhibitor tags/claim checks for still exhibits will be issued upon delivery of articles.

7. **REFUNDS:** Requests for refund of entry fees and added purse money must be in writing to the Fair and may be granted upon approval of the Board/Fair Management. Refunds may be made only because of sickness, accident, death, cancellation of a class, or return of entries for lack of exhibit space. Non-selected exhibits in a juried show are not eligible for refunds. For animal classes, request must be made prior to the event. Requests involving health or soundness of an animal must be accompanied by a Veterinarian’s Certificate and must be received by the Entry Office 24 hours prior to judging to be considered. NO refunds less than \$5.00.

8. **DISQUALIFICATION:** With prior review and approval of an executive committee comprised of Fair Board Members and the Fair Management, the Manager, Superintendent or Department Head of any department shall have the authority, without liability or recourse to the Amador County Fair Board or Employees, to bar any exhibitor or his/her representatives in the event of a discourteous act to a Judge or an Official of the Fair, and he or she shall have the power to disqualify the entry of said exhibitor. In the event of such disqualification, the exhibitor forfeits all entry fees, stake fees, stall fees, and all other charges against the exhibitor as well as all prize money that may have been won up to that time.

LOCAL RULES – PLEASE READ ALL RULES!!!

- 9. JUDGING:** Exhibitors talking to the judge is prohibited, except when answering a question of the judge. Those who wish to explain in regard to their exhibit must do so through the Superintendent or clerk and must not interfere with the judge.
JUDGE'S DECISION IS FINAL.
See State Rules for additional rules
https://www.cdfa.ca.gov/FairsAndExpositions/Documents/Circular_Letters/2023/2023_State_Rules_for_California-Fairs.pdf
- 10. PREMIUM DISPUTE:**
- Dispute - **NOVEMBER 18** of each year is the deadline for reporting any error in a premium check or check not having been received by the exhibitor. AFTER THAT DATE, NO CHANGES WILL BE MADE, NOR CHECKS ISSUED.
 - Premium checks not cashed after 1 year will be null and void.
 - Premium checks over \$600 will not be mailed until a Social Security number is provided.
- 11. CLAIM CHECKS: MUST** be presented when claiming entries at the close of the Fair. Other ID may be required.
- 12. LOCAL DIVISION:** Any class designated as "Local" may be entered only by legal residents or producers in Amador County or that part of El Dorado County lying south of the middle fork of the Consumnes River.
- 13. EXTENDED DIVISIONS:** Divisions open to residents or producers in the State of California.
- 14. RESIDENT:** Any exhibitor may be required to prove residency by presenting proof of anyone, or combination of the following items if requested by Fair Management: Voter Registration within the designated area, driver's license showing residence address, or a Producer of livestock in normal marketable quantity or commercial quantities, the specific type of animal or product entered within the designated area or property owner. In the event the exhibitor is under 18 years of age, the exhibitor's legal parent(s) or guardian will be responsible for proof of residency.
- 15. ON-GROUNDS PARKING:** – other than general parking: Vehicle passes admit ONLY the vehicle & must be visible on windshield or rearview mirror of vehicle. Each occupant must pay admission or have a daily pass on their person to be allowed to enter grounds. Service vehicles delivering goods to the fairgrounds will be allowed admission for a limited time length only & requires a delivery pass. Vehicle passes, if eligible, **MUST BE** purchased at the Fair Office. No vehicles, with the exception of official Fair vehicles, such as electrician's trucks, caretaker's vehicles and other maintenance equipment, will be allowed to enter the Fairgrounds, except in the case of emergencies and authorized by Fair Management, other than designated parking areas, after 8:30 am each day. All vehicles entering before that time must be removed by 8:30 am Exceptions CANNOT be made for Concessionaires, Commercial Exhibitors, (Vendors) or Exhibitors.
- 16. STATE RULES:** for California Fairs for judging as prescribed by the Division of Fairs and Expositions are published in a separate book and apply to all entries of this fair and are incorporated herein by reference. These books are available upon request at the Fair Office or on line at:
https://www.cdfa.ca.gov/FairsAndExpositions/Documents/Circular_Letters/2023/2023_State_Rules_for_California-Fairs.pdf
- 17. ANY OTHER:** Fair Management reserves the right to create classes from an "Any Other" class when a specific variety's entries are in excess of five (5). These changes will be noted and adjustments will be made for the following year's fair, if necessary. These procedures are intended to maintain industry standards and accommodate changing trends and varieties.
- 18. PROTESTS:**
- Protests will be considered only if there has been a violation of State or Local Rules that have not been enforced. Decisions of judges, veterinarians, weigh masters, breed callers, tail dock officials and timers cannot be protested and are final.
 - All Protests must be accompanied by a deposit of \$500.00 (cash, money order or certified check made payable to the fair). NOTE: The deposit will be returned if the protest is upheld. If the protest is upheld, the violator may be held liable for any portion of the direct costs incurred by the fair in the course of the protest resolution. Failure to reimburse the fair shall be cause for disallowing future entries in any of the network of California fairs.
 - Given the short duration of the fair:**
 - The protestor shall make every effort to file the protest prior to judging. All protests must be filed in writing within 24 hours of the time of the cause of the protest and before conclusion of fair.
 - The fair will make every effort to resolve protests as quickly as possible. All exhibitors by entering an exhibit and all persons by filing a protest agree to cooperate with Fair Management to resolve protests in a timely manner.
 - Protests shall be adjudicated by Fair Management and/or members of Board of Directors.
 - Any exhibit involved in a filed protest before or during judging is eligible to compete until the protest is resolved.
 - Classes that involve a protested exhibit will not become official until the protest is resolved.
 - In championship or special award classes that involve the protested exhibit the judge shall also select 1st and 2nd runners-up in case of disqualification.
 - In the case of protest, the unofficial judging results may be used to prepare the sale list and other necessary information.
 - At the discretion of the CEO judging can be delayed to allow time for the fair to resolve the protest if to do so does not unreasonably delay or disrupt the operations of the remainder of the fair judging and auction events.

LOCAL RULES – PLEASE READ ALL RULES!!!

- (g)** Prior to judging the affected class, fairs may announce that an entry has been protested.
 - (h)** All questions concerning competition or non-protestable disputes or differences with staff or the exhibition not provided for under the State or Local Rules shall be referred to the CEO or their designee, whose decision shall be final.
 - i)** Violations of State Rules may be appealed to F&E in writing.
 - j)** An individual may appeal to F&E only after adjudication at the local level and only if:

 - i. The decision upholds a Local Rule that circumvents or is not in the spirit of a State Rule(s);
 - ii. The individual can substantiate new and credible information that was not available at the time of the local decision; or
 - iii. there was inappropriate adjudication at the local level that may have included conflict of interest, lack of due process, or a significant misinterpretation of rules.
 - k)** A fair or state, national or international organization or subdivision thereof which has a significant stake in the interpretation of rules affecting the network of California fairs may make an appeal directly to F&E concerning multiple-fair issues, industry-wide issues, unavoidable conflict of interest or assistance in enforcing its own organization rules.
 - l)** No protest will be accepted unless it:

 - i. Is filed or received, in writing, with a signed original and a signed duplicate copy.
 - ii. Clearly states which rule has been violated;
 - iii. States when the protestor first became aware of the facts and rule violation;
 - iv. States the facts relied upon for the basis of the protest;
 - v. States that the protestor will cooperate with the investigation of the protest and that the protestor will be available and agrees to attend any hearing held to resolve the protest at the time and place directed by F&E;
 - vi. Includes the names of supporting witnesses, with accessible phone numbers; and
 - vii. Describes or attaches any documents relating to the protest, which must include the written decision issued by the local arbitrating body.
 - m)** Fairs & Expositions Branch (F&E) must receive the appeal in writing within 24 hours from receipt of notice of local decision.
 - n)** A hearing may be conducted at the discretion of F&E. The Director of F&E may consult with and/or request that members of State Rules Advisory Committee participate in any hearing.
 - o)** Once the Director has ruled on an appeal to F&E, no additional protest or appeal will be considered relating to that incident.
- 19. NO DOGS OR PETS ALLOWED:** on fairgrounds except those entered in Fair as exhibits and service animals.
- 20. ENTRY FORMS:** For Official Entry Forms write or call: Amador County Fair, P.O. Box 9, Plymouth, CA 95669 or phone (209) 245-6921 or go to the website: www.amadorcountyfair.com. No faxed or e-mailed entries will be accepted. All entries must be mailed or hand delivered to the Fair's Entry Office within the time limits specified. Make all checks payable to the Amador County Fair.
- 21. INSURANCE:** The Amador County Fair would like to make you aware as an exhibitor there is NO liability coverage provided on your behalf in the event that your animal/exhibit would cause bodily injury or property damage. It is STRONGLY RECOMMENDED that you check with your insurance agent or insurance company to see if your present liability extends to you while participating as an exhibitor at the Amador County Fair.
Independent exhibitors shall provide insurance coverage as required by the Fair.
Special events insurance is available through the California Fair Services Authority (CFSA). Contact the Fair office for rates. Waiver: ALL EXHIBITORS must sign a release & waiver of liability agreement (a parent or guardian must also sign the waiver for an exhibitor under the age of 18). Livestock & horse show waivers are on a separate form; all other entries, the waiver is included as part of the entry form.
- 22. ANYTHING OTHER THAN STRAW OR SHAVINGS IS PROHIBITED FOR LIVESTOCK BEDDING.**
- 23. FAILURE TO COMPLY WITH THESE RULES MAY RESULT IN A DISQUALIFICATION OF THE EXHIBITOR.**

EXHIBITOR RULES

1. FFA MEMBERS - AGE REQUIREMENTS: May participate as members until the end of the calendar year following the year of graduation from high school. (For example, graduates this year are eligible until December 31 of 2023), and are in good standing with their local and state organization.

2. 4-H AGE REQUIREMENTS: Amador County Club members only who are under the supervision of the University of California Cooperative Extension. Primary members may participate as primary in Special Junior Divisions only. Primary Members must be at least 5 years old as of January 1 of the year of the Fair in which they are exhibiting. Primary members may only exhibit small animals (Rabbits, Poultry, Pygmy & Nigerian Goats, and Cavies) in "My Favorite" small animal divisions, as approved by 4-H State Policy. Junior, Intermediate & Senior members must be 9 years old or in the 4th Grade by January 1 of the Fair year in which they will be exhibiting. Exhibitors may compete/exhibit through December 31 of the year in which they turn 19 years of age.

3. GRANGE: Amador County Grange members who are under the supervision of the California State Grange, and are residents of Amador County are eligible. Youth members may participate as primary in Special Junior Divisions only. Grange members must be at least 5 years old on January 1 to exhibit. Youth members may enter, show, and have judged, cavies, rabbits, poultry (excluding turkeys), Nigerian dwarf and pygmy goats. Must be 9 years old on January 1 to exhibit large animals (horses, cattle, sheep, swine, and llamas). They may exhibit until the end of the calendar year in which they reach age 19. Grange members 12 and under show with 4-H; 13 and over with FFA. Age determined as of the first day of the Junior Livestock Judging.

4. INDEPENDENT EXHIBITOR: Must be residents of Amador County and at least 9 years of age or in the 4th Grade by January 1. Exhibitors are eligible to compete/exhibit through December 31 of the year in which they turn 19 years of age.

5. OPEN YOUTH: Primary members may participate as primary in Special Junior Divisions only. Under 9 years of age must exhibit in special divisions designated by the Fair. For junior exhibitors showing in divisions and classes other than 4-H, FFA, and Grange, the local Fair management may set requirements as to age, grade, etc. If not printed, Independent age rule will apply. Exhibitors will be placed/penned within their age-appropriate classes/barn. Primary members may participate as primary in Special Junior Divisions only. Youth ages 5 through 8 years of age as of January 1, may participate as primary members/exhibitors in Special Junior Divisions only. Uniforms requested are blue pants and white long or short-sleeved shirt, no hat/cap and appropriate footwear (no open toe shoes).

6. OPEN JUNIOR: If an open junior class is not available, junior exhibitors may enter an appropriate FFA/Grange (13+), or 4-H/Grange (12 and under) class if they meet all appropriate age and State Rule requirements. Age to be determined as of the first day of Fair.

7. ENROLLMENT: Jr. exhibitors who are enrolled in a project, in an established junior organization (i.e., 4-H, Grange, FFA), CANNOT also exhibit in Jr. Department Divisions as an "Independent Junior exhibitor" in the same project.

8. ENTRY GUIDELINES: Any school project must be

entered in the Open Junior Divisions. Entries shall be made on Jr. Department entry forms provided by the Fair. 4-H, Grange, FFA & Industrial Ed, a Leader or Instructor and parent must sign entry forms. Independent Junior exhibitors must have a parent signature on entry form. State & Local Rules apply to all entries and score cards in corresponding Jr. Department classes & shall be used unless otherwise provided in these divisions.

9. ELIGIBILITY: Juniors must own and/or grow or construct their exhibits. 4-H, FFA, and Grange animal and poultry project members must be enrolled in the project for at least 60 days (**120 days for horses & market beef**) immediately preceding the opening day of the fair. Juniors who have been 4-H, FFA, or Grange project members within 60 days (120 days for horse and market beef) prior to the fair are not eligible to compete in that project as Independent Juniors or enter project(s) under a different organization. Exhibitors, leaders, and advisors must be in good standing with the local and state organization(s) (4-H, Grange, FFA) to be eligible to exhibit at the Fair. Eligibility of a project according to 4-H, FFA, or Grange rules shall be determined by the exhibitor's advisor/leader or designee. Signatures of advisor, leader, teacher, or parent/guardian is required on the entry form by the Fair certifying that: (a) Projects have been under their supervision in accordance with the rules and regulations of the organization and the Fair, and (b) The entry is the project of the exhibitor and is eligible for exhibit. Failure or refusal to sign the required entry form will prevent the exhibitor from entering that particular class(es). Independent exhibitors must enter an Open Junior or Independent class unless one is not available. If an Open or Independent class is not available, Junior exhibitors may enter an appropriate 4-H, FFA, or Grange class. Divisions and/or class placement of Independents may be determined by Fair management. ALL Juniors must have project management records and proof of supervision available as to the length of project. ALL Junior exhibitors must have "on ground" supervision by a responsible adult.

10. INDEPENDENT DECLARATION TIMELINE: Independent Juniors entering market animals must provide Fair management with a picture of their animal, permanent tag and/or tattoo information, and the appropriate packet (available at the Fair Office) 120 consecutive days prior to the fair for horses and market beef, 60 consecutive days for sheep, swine & goats; 30 consecutive days for breeder & feeder animals and rabbits and poultry. Independent exhibitors must have "on-ground" supervision by a responsible adult.

11. UNIFORMS: All FFA, 4-H & Grange exhibitors of livestock & dairy cattle must wear the established uniform of their organization while showing their animals. Independent exhibitors are required to wear white shirts (long or short sleeves), blue pants, and appropriate footwear (no open toed shoes).

12. SENIOR DEPARTMENT RESTRICTIONS: Junior exhibitors and Junior organizations may be allowed to enter exhibits in Senior Department classes for which they are eligible only when: (a) "ALL OTHER" classes are not available, or (b) a class for the exhibit is not provided in the Junior department, or (c) it allows participation in featured breed and/or sponsored association shows.

The Junior exhibitor must also exhibit the project in the Junior Division. (d) The Junior exhibitor is not eligible to exhibit in the Junior Department once he/she exhibits in the Senior Department.

EXHIBITOR RULES

13. JUNIOR HORSE EXHIBITORS: may be allowed to enter the Senior Department horse show unless Local Rules prohibit.

14. SCRAPIES: Sheep and/or Goats not having scrapies tags at pre-weigh in will not be allowed across the scales and will not be accepted after scales close.

SEE STATE RULES FOR ADDITIONAL RULES

EXHIBITOR'S ADMISSION TO GROUNDS FEES:

Under the ALL-PAY system, a reduced admission credential will be available for purchase. This admission credential will entitle the exhibitor to GROUNDS ADMISSION ONLY at a reduced rate and are non-transferable.

DISCOUNTED ADMISSION CREDENTIALS MUST BE PURCHASED WHEN SUBMITTING ENTRY FORM FOR THE ENTRY TO BE CONSIDERED COMPLETE.

STILL EXHIBITS

- Adult Division \$8 per day
- Junior Division \$4 per day

LIVESTOCK:

Adult/Leader/Advisor/Parent (18 & older)	
4-day gate admission	\$25
Jr. Exhibitor 4-day gate admission	\$15
Sibling 4-day gate admission	\$15

Purchase must be made at the time of exhibitor's entry.

HORSE SHOW EXHIBITORS:

18 years and older: 4-day gate admission	\$25
18 years and older: Daily gate admission	\$ 8
Jr. Exhibitor: 4-day gate admission	\$15
Jr. Exhibitor: Daily gate admission	\$ 4
Sibling 4-day gate admission	\$15
Child Non-exhibitor 4-day gate admission	\$ 7

LIVESTOCK PARKING PASSES:

Livestock parking is \$40 for a 4-day parking pass. This includes a Livestock trailer and the pull vehicle. Parking in the livestock camping area is LIMITED TO TWO (2) VEHICLE PASSES PER FAMILY. PARKING PASS MUST BE IN VEHICLE AND VISIBLE AT ALL TIMES. The second vehicle pass may be purchased for \$40.00. Vehicles that do not have a valid parking permit will be subject to being towed. **All Livestock Trailers** must be parked in the overflow parking area or taken home for the duration of the Fair.

HORSE SHOW PARKING PASSES:

Horse Show exhibitors may purchase a 1-day vehicle parking pass for \$10 or a 4-day vehicle parking pass for \$40 with qualified entries of enter six (6) horseshow classes on Wednesday, Saturday, or Sunday of Fair, with a minimum of 3 classes Saturday or Sunday.

LIVESTOCK & HORSE STOCK TRAILERS:

Due to the lack of parking in livestock area, all stock trailers will be subject to a \$50 parking fee per day if left in livestock/camping area overnight. Overflow trailer parking is available or remove all stock trailers if exhibiting more than one day.

TRAILER AND TENT CAMPING RULES

1. OVERNIGHT CAMPING: Is limited to livestock, qualifying horse show exhibitors, and a limited number of commercial exhibitors ONLY. To qualify for camping as a horseshow exhibitor you must enter six (6) horseshow classes on Wednesday, Saturday, or Sunday of Fair, with a minimum of 3 classes Saturday or Sunday. NO RESERVATIONS WILL BE TAKEN FOR EXHIBITORS WITHOUT AN ENTRY FORM. Prior-year exhibitors are given first chance to re-reserve until June 3rd. On June 8th availability of open campsites will be on a first-come, first-served basis in person at the Fair's Entry Office.

2. All Junior Exhibitors: Camping overnight will be required to have a chaperone in attendance at all times. It is permissible for one chaperone to be responsible for a maximum of seven (7) Junior exhibitors. All chaperones will be required to list, at the time of purchasing trailer space, the names of the Juniors for which they will be responsible.

3. CAMPING: A \$240.00 charge will be made for each camping space for duration of Fair; this includes one vehicle-parking pass. Sites are Limited to one 15' X 30' space per family. NO EXCEPTIONS ON SIZE WILL BE MADE. A limited number of electrical hook-ups are available, designated spaces only. Electrical hookups are not guaranteed. No loud noise (partying) after 11 pm in camping area. Be courteous to your neighbors. ABSOLUTELY NO LIVESTOCK OR HORSES ALLOWED IN CAMPING AREA!

4. GENERATORS: The use of generators may be disallowed if the exhaust is hazardous to the neighboring campsites. ALL generators must have a muffler and the noise level must meet or be below the decibel level of a normal human voice.

5. REGISTRATION: Everyone camping overnight MUST REGISTER AT THE ENTRY OFFICE BEFORE being admitted to the camping area. Trailers or campers will not be permitted on the grounds before 8:30 am, Saturday, July 23rd except employees of the Fair.

6. PARKING: Any and all vehicles must be parked and/or contained within the parameter of designated space. Vehicles not parked within camping area must park in camping parking lot.

7. NO ELECTRICAL CORDS: NO modifying of electrical outlets. NO ELECTRICAL CORDS ACROSS ROADWAYS. NO PLUGGING INTO THE LIVESTOCK BARN! NO EXCEPTIONS WILL BE MADE.

8. CAMPFIRES: NO campfires of any sort.

9. NO DOGS OR PETS ALLOWED on fairgrounds except those entered in Fair as exhibits and service animals.

10. SECURITY: A security guard will be assigned to the area.

11. EXTENSION CORDS: used to distribute power to electrical apparatus shall be rated 15 amps minimum and contain ground wire. Cords not meeting these requirements shall be confiscated for the duration of the Fair.

12. PARKING PASS: ALL VEHICLES PARKED IN LIVESTOCK/CAMPING AREAS MUST HAVE A PARKING PASS VISIBLE IN THE VEHICLE. VEHICLES NOT BEARING A PARKING PASS WILL BE TOWED AT OWNER'S EXPENSE, INCLUDING BUT NOT LIMITED TO ATV & GOLF CARTS.

13. ANY EXHIBITOR WHO VIOLATES THE ABOVE RULES AND/OR THE RULES OF GOOD CONDUCT WILL BE ASKED TO LEAVE THE PREMISES AND WILL FORFEIT ANY AND ALL PREMIUMS EARNED AT THE FAIR.

AMADOR COUNTY FAIR HORSE SHOW RULES

HORSE SHOW EXHIBITORS

ENTRIES OPEN MONDAY, MAY 1ST
ENGLISH, DRIVING & WESTERN ENTRIES CLOSE: FRI., JUNE 30TH
4-H/GRANGE/FFA, GYMKHANA, CATTLEMAN'S DAY & CUTTING ENTRIES CLOSE: FRI., JULY 14TH
ANY CLASSES ALLOWING POST ENTRIES WILL BE HANDELED AT THE
HORSE SHOW OFFICE THE DAY OF THE SHOW!!

Under the all-pay system, a reduced admission credential will be issued per the following schedule:
GROUND'S ADMISSION ONLY for all 4 days at the reduced rate of **\$15 for all Junior Exhibitors and \$25 for Adult Exhibitors** and are non-transferable.

LEADERS, ADVISORS & PARENTS:

May purchase a reduced 4 - day admission credential for the amount of \$25.
Purchase must be made at the time of exhibitor's entry.

HORSE SHOW STOCK TRAILERS & PULL VEHICLE PARKING PASSES:

Horse Show exhibitors will be charged Daily rate = \$10 for During Fair. PARKING PASS MUST BE IN VEHICLE AND VISIBLE AT ALL TIMES. Vehicles that do not have a valid parking permit will be subject to being towed. Due to the lack of parking in livestock/camping area, **All Livestock/Horse Trailers MUST** Park in the "Overflow" trailer-parking area on the south end of the camping area (Greilich Property) or removed from grounds.
Penalty for trailers left in camping area, will be subject to a \$50 parking fee per day.

HORSE STALLS & STALL FEES:

Box Stalls - Horse or Tack = \$10 per day. PLEASE INDICATE WHICH NIGHTS YOU WILL BE STAYING. Horses may arrive any time after 8 am Tuesday, July 25th Stalls must be vacated by 8 am Monday, July 31st. Stalling chart will be posted at Horse Show Office on July 25th **STALLS ARE NOT GUARANTEED.** Groups of horses will be given priority. **NO CAMPING ALLOWED IN HORSE STALLS!!** Damage to stalls will be the responsibility of the renter. Single day rental must vacate stall by 7 am of the following day.

BARN A IS RESERVED FOR CATTLEMAN'S DAY AND CUTTING EXHIBITORS ONLY!

HORSE SHOW RULES

1. The State rules & scorecard for California fairs & the State horse health rules apply to this horse show!

Unless other rules are specified, **rules** and definitions for conducting each class, as contained in the Rule Book of the United States Equestrian Federation will apply to this Horse Show provided, they do not conflict with any of the State rules and regulations provided by the Division of Fairs & Expositions of the California Department of Food and Agriculture.

2. NO MORE THAN ONE OWNERSHIP PER ENTRY FORM.

3. MINIMUM CLASS: In no instance will money classes be conducted that are composed of fewer than three exhibits or fewer than two exhibitors; in no instance will ribbon classes be conducted that are composed of fewer than 2 exhibits. **When entries are less than minimum class of 3 at the closing date of entries, the class will be canceled.** Canceled entries may be transferred without penalty into other classes of the same division. Should entries fall below the minimum after the closing date of entries, a class may be continued with no premiums.

4. EXHIBITOR'S AGE: For horse show purposes, the **age** of an individual on December 1st (previous year)

will be maintained throughout the entire year for Junior classes only. Juniors may also show in Open and Amateur Owner classes.

5. PONIES: entered in classes in which horses are eligible to compete cannot be shown in pony classes at the same show. Fair Management can restrict ponies from entering certain classes by stating so wherever applicable in the Exhibitors Guide.

**Except per driving class*

6. JUNIOR EXHIBITORS: (under 18 years of age) will be allowed to enter **Stallions** but will not be allowed to ride or show the stallions. All children's mounts (mares & geldings ONLY) must be suitable for and be handled or ridden by a Junior exhibitor who has not yet reached his/her 18th birthday on December 1st of the previous year. Horses may not be shown in more than one age group within a division except in equitation classes where only the rider is judged. Horses entered in the Junior horse show are eligible to show in the Open horse show where qualified. **All Junior exhibitors must wear approved safety helmets. Junior exhibitors in 4-H, FFA or Grange classes must wear properly strapped and approved headgear in mounted or horse drawn competition.**

7. ANY SINGLE CLASS, which receives at least fifty (50) or more entries, must be split and premiums doubled. The Fair must retain an entry fee of at least \$15.00 per entry.

8. PRIZE MONEY: Fair Management may retain prize money won in this department no longer than twenty-one (21) days after the close of the horse show.

AMADOR COUNTY FAIR HORSE SHOW RULES

9. JUNIOR EXHIBITORS will be allowed to enter all classes offered except those specified as 18 & over.

10. REFUNDS: Requests must be made in writing to the Fair and may be granted upon approval of the Fair Management. Refunds may be made only because of sickness, accident, or death, cancellation of a class, or return of entries for lack of exhibit space. Request involving health or soundness of an animal must be accompanied by a Veterinarian's Certificate. NO refunds under \$5.00.

11. DRUG FEE: The State of California Department of Agriculture **Drug Control fee of \$14.00 per horse** is assessed to all exhibitors in ALL horse show classes, including cattle classes. All horses are subject to random testing to determine the presence of drugs that may alter the performance or disposition of the animal.

12. CROSS-ENTERED: Horses may be cross-entered into any classes for which they qualify according to place specifications. No cross entry will be allowed between Lead Line and Walk Jog/Trot classes. Horses shown in Junior classes may also be shown in open classes. Walk Jog/Trot 10 & Under cannot enter into Lope classes.

13. ENTRY FORMS & FEES: **NO entry form will be accepted unless exhibitor & his/her authorized agent SIGN IT. ALL FEES & RELEASE AND WAIVER OF LIABILITY MUST ACCOMPANY ENTRY FORMS. If the bank refuses the check for the entry fee, a penalty of \$25.00 per check must be paid before the judging of the class.**

14. WAIVERS: ALL exhibitors are required to sign a Release & Waiver of Liability Agreement to exhibit in the livestock & horse show. Exhibitors under the age of 18 years require a parent or guardian signature.

15. THE MAILING ADDRESS OF THE OWNER, NOT THE TRAINER OR AGENT, MUST BE SHOWN ON EACH FORM, INCLUDING ZIP CODE.

16. INDEMNIFY & HOLD HARMLESS: The exhibitors & parents/guardians of minor exhibitors shall indemnify & hold harmless the Management, its Employees & Officials from any & all liability on account of injury or loss sustained by any exhibitor, child or ward of such parents or guardians in any manner occasioned. No child's entry will be accepted unless a parent or guardian signs the entry blank. Signatures of trainers, instructors, agents or other related persons are NOT acceptable. Entry blank MUST be completed in every respect, including the Release & Waiver of Liability Agreement.

17. SIDESADDLE: Exhibitors are eligible for any class in which they meet the class requirements. Suitable attire and equipment are required.

18. POST ENTRIES: MAY BE ACCEPTED AT AN ADDITIONAL \$5 FEE PER ENTRY EXCEPT IN 4-H, GRANGE, FFA AND TEAM/CATTLE CLASSES.

19. LIABILITY FOR STALL DAMAGES: Charges for damage to any stalls, which includes removal of stall boards, will be billed to the exhibitor, and failure to

make payment shall prohibit the exhibitor or his /her horses and/or livestock from making future entries at the Amador County Fair. In the event the exhibitor has won premium awards, replacement costs will be deducted from said premiums. Exhibitors will be expected to keep stalls clean and aisles swept down. Exhibitors failing to observe this rule shall forfeit entries and winnings to the Fair.

20. SIGNS: No "For Sale" signs will be permitted to be placed upon any exhibit or in any building of the Amador County Fair. There is no objection to private sales, but in case a sale is made, no sign announcing the sale may be placed in or upon any building.

21. DEFINITIONS: "NON-COLOR" & "COLOR" HORSES:

a) **NON-COLOR HORSES:** Sorrel, bay, chestnut, black. Note: Color breed horses that do not exhibit the color patterns of the breed & meet the color requirements of "Non-Color" may be shown as "non-color", e.g., a solid-colored horse with Paint bloodlines; an Appaloosa with no blanket or leopard markings, etc.

b) **COLOR HORSES:** Grey, grulla, dun, buckskin, Paint/Pinto, Palomino, Appaloosa, etc. Exception: A color breed horse that exhibits no characteristic coloring for the breed and meets the criteria of "non-color," e.g., a horse with Paint or Pinto breeding but is solid sorrel, a horse with Appaloosa breeding with no blanket or leopard markings (See Non-Color).

22. INSURANCE TO ALL EXHIBITORS: THE AMADOR COUNTY FAIR WOULD LIKE TO MAKE YOU AWARE, AS AN EXHIBITOR, THERE IS NO LIABILITY COVERAGE PROVIDED ON YOUR BEHALF. IN THE EVENT THAT YOUR ANIMAL WOULD CAUSE BODILY INJURY OR PROPERTY DAMAGE, IT IS STRONGLY RECOMMENDED THAT YOU CHECK WITH YOUR INSURANCE AGENT/COMPANY TO SEE IF YOUR PRESENT LIABILITY EXTENDS TO YOU WHILE YOU ARE PARTICIPATING AS AN EXHIBITOR AT THE AMADOR COUNTY FAIR. Special events insurance is available through the CA Fair Services Authority (CFSA) at a minimal fee **Contact the Fair's office for rates**

23. STOCK TRAILERS: Due to the lack of parking in livestock area, all stock trailers will be subject to a \$50 parking fee per day if left in the livestock/camping area overnight. Overflow trailer parking is available, or please remove all stock trailers if exhibiting more than one day.

24. NOVICE RIDER: A rider that has not won more than 3 blue ribbons (1st place).

25. NOVICE HORSE: A horse that has not won more than 3 blue ribbons (1st place).

26. AMATEUR: A person who is 18 yrs. or older and has not been paid for riding, driving, showing in-halter/in-hand training, schooling or conducting clinics or seminars.

27. PROFESSIONAL: A person who is 18 yrs. or older and has been paid for riding, driving, showing in-halter/in-hand training, schooling or conducting clinics or seminars.

AMADOR COUNTY FAIR HORSE SHOW RULES

28. GREEN HORSE: A green pleasure horse is a horse that has not been shown in any pleasure horse class prior to Dec. 1 of the previous year, excluding pleasure futurities.

29. JUNIOR HORSE: (Horses 5 years and under) a junior horse may be shown in a hackamore or a ring snaffle and may be ridden with two hands or may be shown in a bridle one handed, cutting class included.

30. ELIGIBILITY & AGE REQUIREMENTS:

4-H CLUB MEMBERS: Amador County Club members only, who are under the supervision of the University of California Cooperative Extension. Junior, Intermediate & Senior members must be 9 years old or in the 4th Grade by January 1st of the Fair year in which they will be exhibiting horse. Exhibitors may compete/exhibit through December 31 of the year in which they turn 19 years of age.

GRANGE: Amador County Grange members who are under the supervision of the California State Grange and are residents of Amador County. Grange members must be 9 years old on January 1 to exhibit large animals. They may exhibit until the end of the calendar year in which they reach age 19. Grange Youth must be 9 years old on January 1 to exhibit large animals (horses, cattle, sheep, swine, llamas) Grange members 12 and under show with 4-H; 13 and over with FFA. Age determined as of the first day of the Junior Livestock Judging.

FUTURE FARMERS OF AMERICA: Amador County members only who are under the supervision of the Bureau of Agricultural Education and who are in good standing with their local and state organization. FFA members may participate as members until the end of the calendar year following the year of graduation from high school.

INDEPENDENT EXHIBITORS: Must be residents of Amador County or attend Amador County Schools and at least 9 years of age or in the 4th Grade by January 1. Exhibitors are eligible to compete/exhibit through December 31 of the year in which they turn 19 years of age. Exhibitors will be placed/penned within their age-appropriate classes/barn. Independent Youth ages 5 suggested will be blue pants and white long or short- sleeved shirt, no hat/cap, appropriate closed toe shoes/boots.

31. LOCAL DIVISION: Any class designated as "Local" may be entered only by legal residents or producers in Amador or Calaveras County or that part of El Dorado County lying south of the middle fork of the Cosumnes River.

32. IMPORTANT: RESIDENCY: All exhibitors will be required to prove residency. By presenting a copy of anyone, or combination of the following items requested by Fair Management: driver's license showing residence address, or Producer of livestock in normal marketable quantity or commercial quantities, the specific type of animal or product entered within the designated area or property owner lease agreement. In the event the exhibitor is under

18 years of age, the exhibitor's legal parent(s) or guardian will be responsible for proof of residency.

33. OWNERSHIP OR LEASE: Any horse exhibited in the junior or youth division must be owned or leased by the junior exhibitor showing the horse or owned by the junior exhibitor's immediate family. See State Rules. Horse projects must be owned or leased by and under the exhibitor's care and management and under the supervision of the organization in which the project will be shown 120 consecutive days prior to the opening day of fair or event/show if held separate from fair See State Rules for more details. https://www.cdfa.ca.gov/FairsAndExpositions/Documents/Circular_Letters/2023/2023_State_Rules_for_California-Fairs.pdf

34. CLOTHING AND TACK:

a. Clothing shall be neat & clean, either Western or English riding attire, but not mixed, except where required for safety (**i.e. hard hat, must be worn by riders 18 years & under**). A long or short- sleeve shirt is permitted and must be able to be tucked into pants. A button or snap closure is preferred. No crop tops or half shirts. Long sleeve shirts must have sleeves rolled down and snapped/buttoned at cuff. Only two buttons at the top of the shirt may be left unbuttoned. Neckline on any other type shirt must be comparable to a button type shirt. If a belt is worn, it must completely circle the waist. No half belts or hanging type are allowed. Boots or shoes must have an ample heel (1/2") and a smooth sole. No waffle type soles of 1/8" deep.

b. 4-H Unofficial Uniform: Long Sleeved button down shirt with either 4-H scarf or 4-H Tie, White or Dark Blue Jeans, Boots, Helmet when riding. Showmanship you may wear a 4-H hat or a Cowbot hat.

c. Tack: Any appropriate, neat and humane Western and/or English equipment may be used with the following exception: The judge may prohibit the use of bits or equipment he/she may consider severe or unsafe. Riders are permitted to use whips, crops, quirts and spurs if used sparingly, so long as these aids do not result in abuse of the horse. A rider may use any part of the horse or saddle to maintain balance.

35. ALL breeds including "Gaited" horses are lible to compete in any class not specifically identified to a breed without concern of prejudice.

ALL OTHER LOCAL RULES APPLY

**ANYONE NOT
ADHERING TO THE
RULES WILL BE
SUBJECT TO
DISQUALIFICATION!!!**

AMADOR COUNTY FAIR HORSE SHOW RULES

SPECIFIC RULES FOR:

LEAD LINE, NOVEL COSTUME, DRIVING GYMKHANA CLASSES, 2-MAN CATTLE PENNING, 3-MAN CATTLE PENNING, CATTLE SORTING, TEAM ROPING, CALF BRANDING, REAL RANCH CATCATTLE PENNING, CATTLE SORTING, TEAM ROPING, CALF BRANDING, REAL RANCH CATTLE PENNING AND TWO -HANDED RANCH CUTTING.

EXHIBITORS ARE ON THE HONOR SYSTEM FOR QUALIFICATIONS.

LEAD LINE CLASS RULES:

1. RIDERS may only be 6 years of age & under.
2. A SADDLE must be used and the child's feet must be able to reach the stirrups for intended use.
3. ALL TACK, especially the cinch, should be checked prior to entering the arena for soundness. If the tack breaks, the entry will be disqualified.
4. LEAD LINE HORSE: The horse used in this class must be at least five (5) years old.
5. ALL LEAD LINE HORSES MUST be shown in halter, with lead line AND a FULL bridle with reins.
6. Helmets must be worn by the rider.
7. Class to be judged as an equitation class with ribbons to be given 1st through 5th.
8. Never to have loped.
9. Must dress according to the Vaquero Style for the Vaquero Class.

NOVEL COSTUME CLASS

Open to horses and Amador County residents ONLY. To be shown only at a walk. May be lead lined without penalty.

TO BE JUDGED ON ORIGINALITY AND UNIQUENESS: 50%; construction and effort, 25%; on appearance and appeal, 25% judging will be based on how cosmetics, paints, fabrics, ribbons, or any paraphernalia are used to enhance the overall appearance. ALL children under the age of five (5) must wear a helmet as per required by rule #6 (six) Lead Line Class Rules listed above.

Danish Style of Judging for Ribbons. The Danish system of judging is based on established standards of quality for each type of product. In this system each exhibit is judged according to how well it meets that standard rather than how well it compares to other exhibits. **American Style of judging for premiums & award, if sponsored.**

GENTLEMEN'S DRIVING CLASS RULES & ATTIRE

- Gentlemen must wear a coat or jacket & tie while appearing in any class unless excused from doing so by the judge and/or show management. When accepting awards, gentlemen are requested to remove their hats.
- Entries are judged primarily on the suitability of the turnout for a gentlemen with emphasis on manners. To be shown both ways of the arena at a walk, slow trot, working trot & strong trot. May show a degree of boldness but not excessive speed.
- Must rein back without resistance & must stand quietly at any location in the arena.

- A whip should be carried in hand at all times while driving. A driver not in compliance may be eliminated or disqualified. The thong of the whip should be long enough to reach the shoulder of the farthest horse. A driver not in compliance with the above may be penalized. A whip with its thong tied in a manner which renders it incapable of reaching the farthest horse is not allowed. Failure to comply must be severely penalized.

TO BE JUDGED: 50% on manners, performance & suitability of the turnout for a gentlemen, 25% on skill of the driver, 25% on overall impression.

LADIES DRIVING CLASS RULES & ATTIRE

- Ladies must wear conservative dress, tailored suit, or slacks. Floppy hats are discouraged. Unless otherwise specified, the driver shall wear a hat, an apron or knee rug & gloves.

- Entries are judged primarily on the suitability of the turnout for a lady with emphasis on manners.

- To be shown both ways of the arena at a walk, slow trot, working troy. At a strong trot. Must rein back without resistance & must stand quietly at any location in the arena.

TO BE JUDGED: 50% on manners, performance, elegance & suitability of the turnout for a lady, 25% on skill of the driver, 25% on overall impression.

WORKING DRIVING

- A Pleasure Driving class in which entries are judged primarily on the suitability of the horse to provide a pleasant drive.

- To be shown both ways of the arena at a walk, slow trot, working trot & strong trot. To stand quietly, both on the rail & while lined up, & to rein back.

- All entries chosen for a workout may be worked both ways of the arena at any gait requested by the judge and may be asked to execute appropriate tests.

TO BE JUDGED: 70% on performance, manners & way of going of the horse(s), 20% on the condition & fit of harness & vehicle, 10% on neatness of attire.

REINSMANSHIP DRIVING

- A Pleasure Driving class in which entries are judged primarily on the ability & skill of the driver.

- To be shown both ways of the ring at a walk, slow troy, working trot & strong trot. Drivers shall be required to rein back.

- All drivers chosen for a workout may be worked at any gait requested by the judge & may be asked to execute appropriate tests.

- The driver should be seated comfortably on the box so as to be relaxed & effective.

- Either the one- or two-handed method of driving is acceptable. Common to both methods, the elbows & arms should be close to the body with an allowing but steady hand enabling a consistent "feel" with the horse's mouth. Drivers should not be penalized or rewarded for using one general style over another.

TO BE JUDGED: 75% on handling of reins & whip, control, posture, and overall impression of driver, 25% on the condition of harness & vehicle & neatness of attire.

AMADOR COUNTY FAIR HORSE SHOW RULES

TIMED OBSTACLES DRIVING

To be driven over a prescribed course of obstacles. The number of obstacles to be proportionate to the dimensions of the driving area. Not to exceed 20 obstacles in order to the designated finish line.

GAMBLER'S CHOICE OBSTACLES DRIVING

-To be driven over a course of unnumbered obstacles, each carrying a specific point value.

- Each driver has the same allowed time to negotiate as many obstacles as possible. Each obstacle is assigned a point value according to its degree of difficulty & each driver tries to amass as high a score as possible within the time allowed.

- After passing through the Start markers, the driver may drive through the obstacles, in any order, from any direction. Each obstacle may be driven twice, but not in succession. If driven a third time, no points will be awarded.

- No obstacle may be redriven once it has been disturbed. (Exceptions: obstacles which are designed to be knocked down)

- No points will be awarded for incorrectly driven obstacles. If the obstacle is incorrectly driven, but not disturbed, it may be attempted.

- If a horse should refuse or run out at an obstacle without disturbing it, the driver may elect not to attempt it and may drive to another obstacle without penalty. The obstacle may be attempted later. If it is correctly driven the appropriate points will be recorded.

GYMKHANA CLASS RULES - CGA:

1. CLOTHING AND TACK: (a) Clothing shall be neat and clean, either Western or English riding attire, but not mixed, except where required for safety (i.e. **hard hat, must be worn by riders 18 & under**). A long or short sleeve shirt is permitted and must be able to be tucked into pants. A button or snap closure is preferred. No crop tops or half shirts. Long sleeve shirts must have sleeves rolled down and snapped/buttoned at cuff. Only two buttons at the top of the shirt may be left unbuttoned. Neckline on any other type shirt must be comparable to a button type shirt. If a belt is worn, it must completely circle the waist. No half belts or hanging type are allowed. Boots or shoe must have an ample heel (1/2") and a smooth sole. No waffle type soles of 1/8" deep. (b) Tack: Any appropriate, neat and humane Western and/or English equipment may be used with the following exception: The judge may prohibit the use of bits or equipment he/she may consider severe or unsafe. Riders are permitted to use whips, crops, quirts and spurs if used sparingly, so long as these aids do not result in abuse of the horse. A rider may use any part of the horse or saddle to maintain balance. Use of a tie down is permitted.

2. CRUEL OR INHUMANE TREATMENT OF HORSE: Spurring, striking or beating in any manner whatsoever, forward of the cinch after entering the arena, will result in immediate disqualification of the contestant. The contestant will likewise be disqualified if there is any indication of cruelty such as welts, cuts, bleeding or marks on the animal.

3. ENTERING THE ARENA: A rider may be assisted through the gate. However, the rider must ride their horse into the arena.

4. LOSS OF CONTROL: Any one of the following will be considered loss of control and will result in disqualification:

(a) Failure to Show Control of Horse: The horse must be brought under control before beginning the course to show

that the rider has complete control. The judge will signal approval for the run only if the rider shows control of the horse. The rider must wait for the judge's approval prior to beginning the run.

(b) Failure to Begin Course: After entering the arena, the rider must begin the course within one minute after the judge gives the ready signal.

(c) Unruly Horse: The horse must not be unruly such that, in the opinion of the judge, the safety of the rider might be in jeopardy.

(d) Falling Off Horse While On Course:

(e) Failure to Enter Arena: The horse and rider must enter the arena within one minute after being notified by the judge.

(f) Failure to Complete a Course: An exhibitor shall be disqualified if, in the opinion of the judge, the course is not completed within a reasonable period of time. This includes problems resulting from the loss or breakage of equipment or tack while negotiating the course wherein the difficulty prevents completion of the course.

(g) Use of Illegal Drugs or Alcoholic Beverages: No persons are allowed to consume or be under the influence of any alcoholic beverage or use or have in their possession any illegal drugs while they are participating in an event.

5. RUN THE COURSE: The course must be run in accordance with the prescribed pattern. A horse is on course when any part of the horse crosses the start/finish line. If a rider goes off course, but corrects the course, and completes the prescribed pattern, there will be no disqualification or penalty.

6. KNOCKING DOWN OR TOUCHING OBSTACLES:

Knocking down or dislodging any obstacle, including timing poles, shall result in a two second penalty for each obstacle (pole, barrel, etc.) knocked down or dislodged.

However, touching an obstacle with the intent of keeping it from going down shall not result in a penalty. An obstacle that has been knocked to the ground and bounces back to an upright position will be considered a downed obstacle.

7. FINISH THE COURSE: AFTER THE COURSE IS COMPLETED, THE HORSE MUST BE BROUGHT UNDER CONTROL BEFORE LEAVING THE ARENA. THE RIDER MAY CIRCLE TO BRING THE HORSE UNDER CONTROL

HORSEMANSHIP:

The art or practice of riding on horseback.

SHOWMANSHIP:

Presenting the horse with the rider on the ground.

**ANYONE NOT
ADHERING TO THE
RULES WILL BE
SUBJECT TO
DISQUALIFICATION!!!**

AMADOR COUNTY FAIR HORSE SHOW RULES

SCHEDULE OF CHARGES AND AWARDS

**OPEN SHOW PERFORMANCE CLASSES \$15
TEAM ROPING, 3 MAN CATTLE PENNING,
2 MAN CATTLE PENNING,
REAL RANCH CATTLE PENNING, CALF
BRANDING, CATTLE SORTING**

\$125 Purse - \$15/\$50 Add back Cattle Charge included

1 st	2 nd	3 rd	
50%	30%	20%	If 3 Teams Qualify
60%	40%		If 2 Teams Qualify
100%			If 1 Team Qualifies

Cutting Horse

\$120 Purse Prize Money				
1 st	2 nd	3 rd	4 th	5 th
30%	25%	20%	15%	10%
Purse + Add Back				

ENTRIES WILL NOT BE ACCEPTED OFFICIALLY ON ANY TEAM EVENT UNTIL ALL FEES ARE PAID AND ALL MEMBERS OF THE TEAM ARE NAMED AND WAIVERS ARE SIGNED ON ENTRY AND RESIDENCE IS VERIFIED.

2-MAN CATTLE PENNING RULES: LIMITED TO THE FIRST 30 TEAMS ENTERED NO POST ENTRIES ALLOWED

Open to residents and producers of Amador and Calaveras Counties.

1. ALL CONTESTANTS MUST SIGN A RELEASE OF LIABILITY AND BE TURNED IN. IF UNDER 18, PARENT/GUARDIAN SIGNATURE IS REQUIRED.
2. All contestants must wear a cowboy hat or helmet and a long-sleeved western style shirt or blouse.
3. The competition will be on a timed basis with a 3-minute time limit. The 4th place time will act as the elimination time. A 1-minute warning will be given.
4. Each team will consist of 2 riders. Time will begin when the first rider crosses the start time.
5. **Contestants will sort assigned cattle out of pen prior to penning in the arena.** There will be 3 head of cattle in the arena. Teams will pen the 3 head.
6. To call for time, one rider must raise their hand for the flag as the horse's nose crosses the opening of the catch pen.
7. In the event that four teams are unable to pen 3 cattle, awards will be named according to the fastest time made by the teams penning 2 cattle. If one team pens 3 cattle within the allotted 3 minutes, that team will take precedence over 2 cattle, regardless of time.
8. Judge's decision is Final.

DISQUALIFICATIONS:

1. Riding a horse completely into the catch pen will disqualify the team.
2. No hazing and/or contact with cattle by hands, hats, ropes, whips, romals or any other equipment.
3. No charging the cattle and/or slamming the cattle into a gate or fence.
4. No wrong numbered cattle penned.
5. Losing control of a rider's horse.

3- MAN LOCAL CATTLE PENNING

RULES:

**LIMITED TO THE FIRST 30 ENTRIES
NO POST ENTRIES ALLOWED**

Open to residents and producers of Amador and Calaveras Counties.

Horses may be cross entered from other divisions. A team consists of three (3) riders. Each rider may enter twice; however, the same team may not enter twice. Riders may only enter twice if class is not full, they are on the official waiting list, and they are entered with a different partner. Within a 2.5-minute limit, a team must cut out from the herd and pen three head of cattle with the assigned (same) identity number. The fastest time wins. A team may call for time with only one or two assigned cattle penned. However, teams penning three cattle places higher than two, and two places higher than one, regardless of the number of cattle penned, or time. All cattle will be bunched on the cattle side of the starting line before time begins. Flagman will raise the flag to signal when arena is ready. Contestants must gallop across starting line immediately upon being given their cattle penning number by the announcer. Riders are committed once they enter the arena. Any delay will be a disqualification. Time is when any rider crosses the starting line. When the first 5 times are established, the time limit will then become progressive. To call for time, one rider must ride in gate and raise a hand for the flag. However, time continues until all un-penned cattle are on the cattle side of the starting line, including assigned, but un-penned, cattle. Contact with the cattle by hands, hat, ropes, bats, romals or any other equipment is a disqualification. A team exhibiting any unnecessary roughness will be judged no time. No hazing with whips or ropes is allowed. Romals or reins may be swung or popped on chaps or horse. A team calling for time with any wrong-numbered cattle in pen will be judged no time. If more than 4 head of cattle are brought across the starting line, team will be judged no time. Once committed to the cattle, the team is completely responsible for their animals. It is the team's responsibility before working the cattle to pull up and call for judge's decision if, in their opinion, there is an injured or unusable animal in their numbered cattle. Once their cattle are worked, no excuses are accepted. If an animal leaves the arena, either over or through the fence, the team can either be disqualified for unnecessary roughness, or can be given time on their remaining cattle, depending on the judge's decision. In the event that an animal bearing a number other than the number that the team has drawn escapes from the arena and said number has not yet been used in that section, and in the opinion of the judge the animal cannot practically be returned to the arena immediately, the number on the escaped animal is removed from the draw, and work continues in that section to the next to the last team. The last team in that section, being the team, whose number was removed, would then be sent back to work last in the go-around. Should this situation occur more than once, the same procedure shall be followed in the event that the animal is, in the opinion of the judge, disabled. All contestants must wear a cowboy hat, long-sleeved shirt and boots or shoes must have a distinguishable heel. All members of a team must enter on the same entry form. In the event of a tie affecting the placing, each team will be allowed to pen one (1) numbered animal. Fastest time breaks the tie. All Judge's decisions are final!

AMADOR COUNTY FAIR HORSE SHOW RULES

CATTLE SORTING RULES:

LIMITED TO THE FIRST 30 TEAMS ENTERED - NO POST ENTRIES ALLOWED

Open to residents and producers of Amador and Calaveras County.

NO WAITING LIST

Horses may be cross entered from other divisions. A team will consist of two (2) riders. One go. There shall be ten cows in the arena numbered 0 through 9 and two blank cows optional for a total of 12 cows at the beginning of a run. Single runs may have ten numbered cows 0-9. The start/foul line will be a 12 ft. opening between the two pens of equal size, approx. 50 to 60 ft. There will be 90 second time limit on each run with a 30 second warning.

The cattle will be bunched in the center of the pen on the back wall before the run begins. Time begins when the nose of the first horse crosses the start/foul line and the judge drops the flag. The designated starting cattle number will be announced immediately after the flag drops. The team must sort the cattle in numerical order beginning with the designated starting number. A cow is considered sorted when the cow is completely across the start/foul line. If any part of a sorted cow re-crosses the start/foul line, the team will be disqualified. If any part of a cow that is out of numerical sequence crosses the start/foul line, the team will be disqualified. The team sorting the highest number of cattle in the fastest time wins. All ties will run a tie breaker run.

Singles sort ten cows with any one cow eligible to be a card sorted out of sequence without penalty. Any re-ride given by the judge will begin with the same sorted cattle in the sorted end of the arena and the same time on the clock as when the judge stopped the clock.

The judge may grant re-rides if one of the following events occurs

- a. A non-sorted cow escapes the arena.
- b. A cow's life or health is in jeopardy as determined by the judge.
- c. A cow becomes unidentifiable during the run, (i.e.:a number comes off)
- d. An official or mechanical error.

In the event of any of the above occurring, the team will have the option of the following. Accept as the number of cattle sorted at the occurrence, as the number of cattle sorted in the maximum time allowed (the team score). Ask immediately for a re-ride. If a team observes a cow that is injured, unworkable or unidentifiable, they may request the judge to replace the number before run begins. The Judge's decision is final. When the judge rules that a cow is injured, unworkable or unidentifiable before the run begins, the cow will be replaced or re-numbered. All previous times on the same herd will remain the same. All roughing calls will be made at the judge's discretion. All judge's decisions are final!!

Horses may be cross entered from other divisions. Riders may only enter twice if class is not full; exhibitors of a second team will be on an official waiting list and must be entered with a different partner. PRCA Association dally team roping rules prevail. All Contestants must wear a cowboy hat, long-sleeved shirt and boots or shoes must have a distinguishable heel. Helmets recommended.

ANYONE NOT ADHERING TO THE RULES WILL BE SUBJECT TO DISQUALIFICATION

REAL RANCH CATTLE PENNING RULES:

LIMITED TO THE FIRST 10 TEAMS ENTERED - NO POST ENTRIES ALLOWED

Open to residents & producers of Amador and Calaveras Counties.

ALL LIVESTOCK MUST ENTER AND EXIT THROUGH REAR OF THE TRAILER.

Competition will be on a timed basis, with a 7 minute time limit. The four fastest times will act as elimination times. A 30-second warning will be given. Teams will be comprised of three (3) people including one truck driver (must hold a valid driver's license), two horseback riders, two saddled horses and up to two dogs. A team loading three head will actually beat a team only loading two head, providing all rules are followed. Prior to the team entering the arena, three head of cattle will be released into the arena. Official time will begin when the front bumper of the truck passes through the gate into the arena (teams are not responsible for closing the gate). All team members must be in the cab of the truck, with saddle horses in the trailer & panels attached to the exterior of the trailer. There will be a piece of organic or inorganic matter (tree, rock, log loader, etc.) in the arena, which may be used as part of the catch pen. It is up to each individual team if they want to use the organic or inorganic material. The teams will situate the trailer & panels in the arena, staying at least 32 feet away from any fence. At no time is a team allowed to use an existing fence as part of their catch pen. The team members must pen the cattle in the trailer, close the middle door, load the horses, load the panels on the outside of the trailer in a manner safe to travel; and then load themselves into the cab of the truck. Time will stop when the front bumper of the truck leaves the arena. Decision of the judge is final. Equipment required (to be provided by exhibitor): One livestock trailer (with middle door) attached to a running truck; two saddled horses; one or two dogs (dogs are optional); one, two or three 16-foot panels (maximum) which are to be attached to the exterior of the trailer (panels optional).

PENALTIES:

Roping of a dog, cattle or partner will result in disqualification. Screaming NOT allowed!!! A 10-second penalty for any panel falling off the trailer as that trailer is either entering or exiting the arena. Hazardous driving that results in cattle or horses losing their footing will result in disqualification.

ANYONE NOT ADHERING TO THE RULES WILL BE SUBJECT TO DISQUALIFICATION



AMADOR COUNTY FAIR HORSE SHOW RULES

CALF BRANDING CONTEST RULES: **LIMITED TO THE FIRST 15 TEAMS** **NO POST ENTRIES ALLOWED**

Open to residents and producers of Amador and Calaveras Counties
NO WAITING LIST

Each team will consist of four (4) persons. Each contestant can go twice as long as they are on separate teams. Two to rope the first calf, the other two on the ground. Ropers will switch with ground crew on the second calf. Each team will first head and then heel a total of two head. The animal must be headed first, then heeled, or the team will be disqualified. TIME LIMIT – Four minutes to brand two calves. Two legal catches: around the neck or neck and front leg. All four feet must be within the stretch ropes before the calf is branded. If a foot is lost, it must be replaced before branding. Branding iron may not be removed from paint pot until all four feet are in ropes. A maximum of 3 loops per calf is allowed on the heels. Ground men can then throw the calf and put loops on the feet. Each loop must be an honest effort – if not, a 30-second penalty will be assessed for each throw. Calves must be headed and heeled before ground crew can leave the designated area, except: They can pick up a dropped rope from the ropers without a penalty if they are back in designated area before the calf is heeled. They can pick up a dropped head rope without going back to designated area

if calf is already heeled. Final time will not end until the second calf is on its feet, free of the ropes and the iron is back in the pot and ground crew back in the designated area. No one except the team and judges are allowed in the pen. Once the contest has started, there will be no discussion with the judges. If a fence goes down, all watches are stopped. Time will be recorded, watches cleared and restarted. That time will be added to the first time. All contestants must wear a cowboy hat and long-sleeved shirt and boots or shoes must have a distinguishable heel. Helmets recommended.

PENALTIES:

60 seconds if calf is branded before all 4 feet are in ropes. 30 seconds if ground crew leaves designated area before calf is headed and heeled. 30 seconds for improperly placed or upside-down brand. Brand must be right rib, not more than 2 to 6 inches from backbone and 6 inches back from shoulder blade. Undue roughness will disqualify the team.

AMADOR COUNTY FAIR RANCH **CUTTING:**

Horse should be reined in this class to show their ability to work a cow as if they were in a ranch setting. Any bit is permissible under NCHA Rules including Snaffles & Hackamores. Can be reined with one or two hands. A horse may never have been shown in a cutting class (one-handed and hand down). Open to ANY HORSE & RIDER who has not won \$5,000 in "ANY" (approved or unapproved) Cutting or Reining classes.

2022 HIGH POINT AWARD WINNERS

4-H – COOPER CHEETHAM

Sponsored by OPEN

JR. GRANGE – TAYLOR TOLLETT

Sponsored by Gianni & Dawn Muschetto

FFA – COHEN KELL

Sponsored by OPEN

JUNIOR OPEN – COHEN KELL

Premium sponsored by David & Sherri Elliott

OPEN – PAM MURPHY

Sponsored by OPEN

CUTTER MEMORIAL LEADLINE – LELAND STREATERS

Sponsored by Tanya Barger & Family

MIGHTY RIGHT, 13 & UNDER WALK/JOG – NO ENTRIES

Sponsored by Tanya Barger & Family

JOHNNY SUNSET – COHEN KELL

Sponsored by Mark & Kelly Dufrene

RANCH HORSE – JESSAMY GERMAN

Own Award sponsored by At Farm Veterinary Services & Equibliss Therapy

REX NICHOLSON MEMORIAL, 17 & UNDER – ARIANNA BOLTON

Sponsored by Chuck Hayes

DOUG MONDANI ALL AROUND COWBOY – CADE WHITE

Buckle sponsored by Kate, Ann & Tom Wooster

BENNY BROWN MOTHER LODE ALL AROUND SADDLE – ANNE DELL'ORTO

Sponsored by Double S Auction Co.

AMADOR COUNTY FAIR HORSE SHOW

“ZINFANDEL & ZINNIAS!”

HORSE SHOW MANAGER: Barbara Reilly

English, Driving & Western Entries Open: Mon., May 1ST & Close: Fri., June 30TH
 4-H/GRANGE/FFA, Gymkhana, Cattleman’s Day & Cutting Entries Open: Mon., May 1ST & Close: Fri., July 14th
 No post entries allowed for 4-H, Grange, FFA or Team Events.

ANY CLASSES ALLOWING POST ENTRIES WILL BE HANDELED OUT AT THE HORSE SHOW OFFICE THE DAY OF THE SHOW!!

OPEN TO AMADOR AND CALAVERAS COUNTIES ONLY
ALL CLASSES WILL BE JUDGED AMERICAN UNLESS SPECIFIED.

Underlined classes count for Rex Nicholson Award
 ** Classes count for Open All Around High Point – One horse, One rider
 + Overall Ranch Horse Highpoint Sponsored by AT Farm Veterinary Services

DRIVING & ENGLISH

DRIVING CLASSES

SATURDAY, JULY 8TH, 2023, 8:00 AM – BENNY BROWN ARENA
 JUDGE: TBA

CLASS	FEE	CLASS NAME	AWARD SPONSOR	JACKPOT
1.	\$15	Turnout Class	Circle Ranch	
2.	\$15	Pleasure Driving, Ponies & Minis Only		
3.	\$20	Driving Reinsmanship	Ken & Kathy Kobernik	\$5 Add Back
4.	\$20	Driving Working	In Memory of Tom Garamendi	\$5 Add Back
5.	\$15	Pleasure Driving, Working, Ladies		
6.	\$15	Driving, Working, Novice Driver	Fox Creek Vineyards - Sue Fox	
7.	\$15	Pleasure Driving, Working, Gents	Vino Noceto	
8.	\$20	Driving, Timed Obstacles, Open (at trot)	David & Sherri Elliott	\$5 Add Back
9.	\$20	Driving, Obstacles, Gambler’s Choice		\$5 Add Back

*** ½ HOUR BREAK ~ ARENA PREPARATION/BREAK ***

ENGLISH CLASSES

SATURDAY, JULY 8TH, 2023, TO FOLLOW DRIVING – BENNY BROWN ARENA
 JUDGE: TBA

CLASS	FEE	CLASS NAME	AWARD SPONSOR	JACKPOT
10.	\$15	Walk ONLY Equitation, 7-9	Shenandoah Valley Vet Clinic	
11.	\$15	Walk Trot Equitation, 13 & Under	Toma & Associates	
12.	\$15	Walk, Trot Equitation, 14-17	Toma & Associates	
13.	\$15	Walk, Trot Equitation, Open **	Toma & Associates	
14.	\$15	Walk, Trot Pleasure, 17 & Under		
15.	\$15	Walk, Trot Pleasure, Open **	Craig & Kerri McAlister	
16.	\$15	Hunter Under Saddle, Open **	Fox Creek Vineyard-Sue Fox	
17.	\$15	Hunter Under Saddle, 17 & Under	Kaur Family Dentistry	
18.	\$15	Amateur Adult Hunter Under Saddle	Terre Rouge Winery	
19.	\$15	Hunt Seat Equitation, 17 & Under (Pattern)	Foothill Space Center - Jim & Jan Harris	
20.	\$15	Hunt Seat Equitation, 18 & Over, Amateur	Chet & Terrie Van Scyoc	
21.	\$15	English Pleasure Horses, Color **	Linka Parlee	
22.	\$15	English Pleasure, Non-Color **	Remax Foothill Properties – Vicki Mason	
23.	\$15	English Pleasure, Open **		
24.	\$15	English Pleasure, 17 & Under	Foothill Space Center - Jim & Jan Harris	
25.	\$15	English Pleasure, 18 & Over		
26.	\$20	Amador County Fair English Pleasure, Champ, Open **		\$5 Add Back

AMADOR COUNTY FAIR HORSE SHOW

REINING, HALTER, WESTERN & TRAIL

REINING CLASSES

SUNDAY, JULY 9TH, 2023, 7:30 AM – BENNY BROWN ARENA

JUDGE: TBA

CLASS	FEE	CLASS NAME	AWARD SPONSOR	JACKPOT
27.	\$15	Reining, Amateur		
28.	\$15	Reining, Open	Toma & Associates	
29.	\$15	Reining, Ranch Horse Amateur		
30.	\$15	Ranch Reining +	In Memory of Judge Don Howard by Janice Taylor Howard	
31.	\$20	Reining Championship	Robertson Ranches-Brad & Mary	\$5 Add Back

HALTER CLASSES

SUNDAY, JULY 9TH, 2023, FOLLOWING REINING – BENNY BROWN ARENA

JUDGE: TBA

CLASS	FEE	CLASS NAME	AWARD SPONSOR	JACKPOT
32.	\$15	Mares, 4 & Under		
33.	\$15	Geldings & Stallions, 4 & Under		
34.	\$15	Mares, Open **		
35.	\$15	Geldings & Stallions, Open **	Chet & Terrie Van Scyoc	
36.	\$15	Color, Open **	Manassero Insurance	
37.	\$15	Non-Color, Open **	Fox Creek Vineyard - Sue Fox	
38.	\$15	Ponies, Only, All Ages		
39.	\$15	Ranch Horse Halter +	Linka Parlee	
40.	\$15	Halter Champion Mares **		\$5 Add Back
41.	\$15	Halter Champion Geldings/Stallions **		\$5 Add Back
42.	\$15	<u>Showmanship, 17 & Under</u>	Lucy's Spice Box-Cooks Kitchen	
43.	\$15	Showmanship, Open **	Veren Shriver	

*** 15 MINUTE BREAK ***

WESTERN CLASSES

SUNDAY, JULY 9TH, 2023, FOLLOWING HALTER CLASSES – BENNY BROWN ARENA

JUDGE: TBA

CLASS	FEE	CLASS NAME	AWARD SPONSOR	JACKPOT
44.	\$15	Lead Line, Equitation, Vaquero Style, 6 & Under ***LEAD LINE RULES - PAGE 11 - PAY SPECIAL ATTENTION TO RULE #9 ***		
45.	\$15	<u>Junior Horsemanship, 17 & Under</u>	Colina De Oro - Plymouth	
46.	\$15	Amateur Horsemanship, 18 & Over	Dave Jauch	
47.	\$15	Amateur Equitation		
48.	\$15	Open Ranch Riding +	Dave Jauch	
49.	\$15	Amateur/Youth Ranch Riding (AQHA Rules to be followed - Patterns)	Toma & Associates	
50.	\$15	Lead Line, Equitation (English or Western), Riders 6 & Under *** LEAD LINE RULES - PAGE 11 ***	Pet Appeal Dog Grooming	
51.	\$15	Walk ONLY Equitation, 7-9	Fox Creek Vineyard – Sue Fox	
52.	\$15	Walk ONLY Equitation, 10-13	Linka Parlee	
53.	\$15	Walk ONLY Equitation, 14-17		
54.	\$15	Walk, Jog Equitation, 7-9	Remax Foothill Properties – Vicki Mason	
55.	\$15	Walk, Jog Equitation, 10-13		
56.	\$15	Walk, Jog Equitation, 14-17	Felix Equine Dentistry	
57.	\$15	Walk, Jog Equitation, Open Novice Rider		
58.	\$15	Walk ONLY Pleasure, 7-9	Colina De Oro - Plymouth	
59.	\$15	Walk ONLY Pleasure, 10-13		
60.	\$15	Walk, ONLY Pleasure, 14-17	Spirit Valley Ranch in Memory of Henry Reilly	
61.	\$15	Walk, Jog Pleasure, 17 & Under	Remax Foothill Properties – Vicki Mason	
62.	\$15	<u>Western Pleasure, 13 & Under</u>	In Memory of Larry McKinney	
63.	\$15	<u>Western Pleasure, 14 to 17</u>	Madison Muschetto	
64.	\$15	Western Pleasure, 18, & Over	Farnham Ridge Ranch	

AMADOR COUNTY FAIR HORSE SHOW

65. \$15	Western Pleasure, Novice Rider		
66. \$15	Walk Jog Pleasure, 7-9	In Memory of Hills Jet Star - aka Mandy	
67. \$15	Walk Jog Pleasure, 10-13		
68. \$15	Walk, Jog Pleasure, 14-17		
69. \$15	Walk, Jog Beginner Only, Horse or Rider		
70. \$20	Western Pleasure, Quarter Type Horse, Open**		\$5 Add Back
71. \$20	Western Pleasure, Mares, Open **	Linka Parlee	\$5 Add Back
72. \$20	Western Pleasure, Stallions, Geldings, Open **		\$5 Add Back
73. \$15	Western Pleasure, Colored, Open **		
74. \$15	Western Pleasure, Non-Colored, Open **		
75. \$15	Western Pleasure, Arabians & ½ Arabians Only	In Memory of El Jay Xanthus - Rio's Magic Spirit	
76. \$15	Western Pleasure, Ladies to Ride, Open **	Veren Shriver & Dawn Muschetto	
77. \$15	Western Pleasure, Gentlemen to Ride, Open **	Toma & Associates	
78. \$15	Western Pleasure, Novice Rider		
79. \$15	Western Pleasure, Non-Quarter Type Horse	Boyd Morgans	
80. \$15	Western Pleasure, Ranch Horse +	Circle Ranch	
81. \$20	Amador Co. Fair Western Pleasure Championship **	Tonya Barger & Family	\$5 Add Back

*** 15 MINUTE BREAK ***

TRAIL CLASSES

SUNDAY, JULY 9TH, 2023, FOLLOWING WESTERN CLASSES – WOLIN ARENA

JUDGE: TBA

CLASS	FEE	CLASS NAME	AWARD SPONSOR	JACKPOT
82. \$15		Trail Horse Open **	Back Country Horseman of CA - MLU	
83. \$15		Trail Horse, Local, Open-Residents of Amador Co. Only	In Memory of Michael B. Murray	
84. \$15		Trail Horse, Amateur		
85. \$15		<u>Trail Horse, 17 & Under</u>	49er Village RV Resort	
86. \$15		Trail Horse, Novice, Rider, or Horse	Jackson Tire Service	
87. \$20		Trail Horse, Championship **	In Memory of Judge Don Howard by Janice Taylor Howard	\$5 Add Back
88. \$15		Trail Horse, Walk/Jog, 10 & Under	Remax Foothill Properties – Vicki Mason	
89. \$15		Trail Horse, Walk/Jog, Open **	Lee & Clydette Gunter	
90. \$15		Trail Ranch Horse +	Water Street Antiques	
91. \$15		Trail Lead Line, 6 & Under	Remax Foothill Properties – Vicki Mason	

AWARD DEFINITIONS & REQUIREMENTS

REX NICHOLSON MEMORIAL HIGH POINT AWARD – This prestigious award was established in the mid-70's to recognize the outstanding achievement of a Junior Exhibitor in Equestrian events. Open to all youth 17 & under. All underlined youth classes are eligible for this award.

JOHNNY SUNSET AWARD - One (1) Horse, One (1) Rider, 13 & Under. All 13 & Under Classes Count.

MIGHTY RIGHT HIGH POINT AWARD 13 & UNDER – One (1) Horse, One (1) Rider, 13 & Under Walk-Trot/Jog. All Walk-Trot/Jog classes count towards this Award including Drunkards Paradise & Costume Class. Child can never have gone in a Canter/Lope Class.

CUTTER MEMORIAL LEADLINE HIGH POINT AWARD – Classes that count towards the Award: Lead Line Equitation Vaquero, Lead Line Equitation English or Western, Lead Line Trail & Novel Costume Class. Child must enter all classes to qualify for this Award. Once child has won, they do not qualify to receive the Award again.

Underlined classes count for Rex Nicholson Award

**** Classes count for Open All Around High Point – One horse, One rider
+ Overall Ranch Horse Highpoint**

AMADOR COUNTY FAIR HORSE SHOW

4-H/GRANGE/FFA CLASSES & GYMKAHNA

ALL CLASSES WILL BE JUDGED AMERICAN UNLESS SPECIFIED.

No post entries allowed for 4-H, Grange, FFA or Team Events.

HIGH POINT AWARD for 4-H, Grange & FFA - An exhibitor competing for this award must enter three (3) mandatory classes - A Showmanship Class, A Horsemanship Class, and a Light Horse Halter Class. Then the exhibitor may choose any other of their best two (2) classes (92-116) to count for points. Five (5) classes total will be tallied for the High Point Award. If a tie occurs, rail-work will break the tie.

CANNOT COMPETE FOR OPEN IF COMPETING FOR FFA OR 4-H HIGH POINT
4-H/GRANGE & FFA/GRANGE AWARDS TO BE PRESENTED AT THE CONCLUSION OF THE WEDNESDAY CLASSES

4-H/GRANGE/FFA CLASSES

4-H/GRANGE/FFA CLASSES OPEN TO MEMBERS OF 4-H, GRANGE CLUBS, FFA CHAPTERS & INDEPENDENT EXHIBITORS OF AMADOR COUNTY

WEDNESDAY, JULY 26TH, 2023, 8:00 AM – BENNY BROWN ARENA

JUDGE: TBA

CLASS	FEE	CLASS NAME	AWARD SPONSOR	JACKPOT
92.	\$5	4-H & Grange Novice Showmanship	Circle Ranch	
93.	\$5	4-H & Grange Showmanship	Ione Jr. Grange #220	
94.	\$5	FFA/Grange Novice Showmanship	Roaring Camp Mining Company	
95.	\$5	FFA & Grange Showmanship	Robertson Ranches, Brad & Mary	
Novice Showmanship: The 1 st , 2 nd and 3 rd place exhibitors do not earn points for these classes, BUT MOVE AUTOMATICALLY TO THE NEXT LEVEL OF SHOWMANSHIP TO COMPETE FOR POINTS				
96.	\$5	4-H Light Horse, Halter	49er Village RV Resort	
97.	\$5	FFA/Grange Light Horse, Halter	Kit Carson Mt. Men - Own trophy	
98.	\$5	4-H/Grange/FFA, Walk/Jog Bareback Equitation, 17 & Under	Jackson Tire Service	
99.	\$5	4-H/Grange/FFA Bareback Equitation, 17 & Under	Jackson Tire Service	
100.	\$5	4-H/Grange Pleasure, 12 & Under	In Memory of Roy "Doc" & Connie Mason	
101.	\$5	4-H Pleasure, 13 & Over	Fox Creek Vineyard-Sue Fox	
102.	\$5	FFA/Grange Pleasure, 13 & Over	Fox Creek Vineyard-Sue Fox	
103.	\$5	4-H/Grange Walk/Jog Pleasure, 12 & Under	At Farm Veterinary Services & Equibliss Therapy	(Own Award)
104.	\$5	4-H Walk/Jog Pleasure, 13 & Over	Circle Ranch	
105.	\$5	FFA/Grange Walk/Jog Pleasure, 13 & Over	Circle Ranch	
106.	\$5	4-H/Grange Walk/Jog Equitation, 12 & Under	Amethyst Angus, Ralph & Susie Clark	
107.	\$5	4-H Walk/Jog Equitation, 13 & Over	Fox Creek Vineyard-Sue Fox	
108.	\$5	FFA/Grange Walk/Jog Equitation, 13 & Over	Ken & Kathy Kobernik	
109.	\$5	4-H/Grange Equitation, 12 & Under	In Memory of Judge Don Howard by Janice Taylor Howard	
110.	\$5	4-H Equitation, 13 & Over	Pet Appeal Dog Grooming	
111.	\$5	FFA/Grange Equitation, 13 & Over	Circle Ranch	
112.	\$5	4-H/Grange Horsemanship, 12 & Under	Brynn Begovich	
113.	\$5	4-H Horsemanship, 13 & Over	Linka Parlee	
114.	\$5	FFA/Grange Horsemanship 13 & Over	Water Street Antiques	
115.	\$15	Junior Pleasure (English or Western), 13 & Under	Kit Carson Mountain Men - Own Trophy	
116.	\$15	Junior Pleasure (English or Western), 14 to 17	Pokerville Market	

*** ½ HOUR BREAK ~ ARENA PREPARATION ***

GYMKHANA CLASSES

WEDNESDAY, JULY 26TH, 2023 – FOLLOWING 4-H/GRANGE/FFA – BENNY BROWN ARENA

JUDGE: TBA

CLASS	FEE	CLASS NAME	AWARD SPONSOR	JACKPOT
SEE GYMKHANA RULES FOR CLASSES 117 – 124 & FUN FOR ALL CLASSES Pg 12				
117.	\$15	Pole Bending, - Table 2	AT Farm Veterinary Services & Equibliss Therapy	(Own Award)
118.	\$15	Single Stake, Open		
119.	\$15	Speed Barrels, Open	Pokerville Market	
120.	\$15	Barrel Race, Open		
121.	\$15	Egg in Spoon Riding Contest, 17 & Under		
122.	\$15	Egg in Spoon Riding Contest, 18 & Over	Toma & Associates	
123.	\$15	Drunkard's Paradise Riding Contest, Open	Farnham Ridge Ranch	(2 awards)
124.	\$20	Novel Costume, Open Local - Walk Only -	Award sponsored by Cassie Ding Gaffney & Family	
***NOVEL COSTUME CLASS RULES – PAGE 11 ***				
			In memory of Al Picucci	\$5 Add Back

AMADOR COUNTY FAIR HORSE SHOW

CATTLEMAN'S DAY & CUTTING

CATTLEMAN'S DAY

OPEN TO RESIDENTS AND PRODUCERS OF AMADOR AND CALAVERAS COUNTY

Team Event Entries Close July 14, 2023. No post entries allowed for 4-H, Grange, FFA or Team Events.

~~2 & 3 Man Penning & Cattle Sorting will be limited to the first 30 entries ~~

~~Calf Branding - limited to the first 15 entries ~~ Team Roping limited to the first 40 entries ~~

~~Real Ranch Penning limited to the first 10 entries~~

Classes 125 through 131 include a cattle fee. \$50

SATURDAY – July 29th, 2023, 7:00 am - BENNY BROWN ARENA

TEAM	FEE	CLASS NAME	AWARD SPONSOR	JACKPOT
125.	\$90	Cattle Sorting, Local	In Memory of Dick Lavagnino – Buckles	\$15 Add Back \$125
126.	\$150	Calf Branding, Local	Amethyst Angus – Trophy	\$15 Add Back \$125
			Forster Livestock – Buckles	
127.	\$90	2-Man Cattle Penning, Local	Doug Mondani Livestock – Buckles	\$15 Add Back \$125
128.	\$90	Youth Penning, 17 & Under	Kyle & Mikel Moreno – Buckles	\$15 Add Back \$125
			AT Farm Veterinary Services & Equibliss Therapy – Own Award for Both	
129.	\$90	3-Man Cattle Penning, Local	Brian Oneto – Supervisor District 5 – Buckles	\$15 Add Back \$125
130.	\$90	Real Ranch Cattle Penning, Local	David & Stephanie Bassett – Buckles	\$15 Add Back \$125
131.	\$90	Team Roping, Local	The Begovich Family – Buckles	\$15 Add Back \$125

CUTTING

LIMITED TO 65 ENTRIES

PLEASE NOTE!!! NEW 2023 ENTRY PROCEDURE CHANGES!

Entries are to be taken in person or mailed to the Amador County Fair Entry Office ONLY!!

Mail in entries must be postmarked on or before July 14, 2023.

Amador County Fair
c/o Entry Office
P.O. Box 9
Plymouth, CA 95669

To obtain Entry Form & Release go to <https://amadorcountyfair.com/2023-horse-show>
Entry Form including Signed Release and Waiver of Liability Agreement and payment must be submitted on or before July 14, 2023. **NO EXCEPTIONS!**

PLEASE CHECK IN AT THE AMADOR COUNTY FAIRGROUNDS HORSE SHOW OFFICE TO COLLECT YOUR ENTRY NUMBER

ANY CLASSES ALLOWING POST ENTRIES WILL BE HANDELED AT THE HORSE SHOW OFFICE THE DAY OF THE SHOW!!

CUTTING SUNDAY, July 30th - 7:00 am - BENNY BROWN AREANA

JUDGE: ALEX LONG

CLASS	FEE	CLASS NAME	AWARD SPONSOR	PREMIUM
132.	\$60	Youth Cutting, 17 & Under	Sherry Balian and Cowgirl Video – Buckle	\$12 Add Back \$120
			49er Village RV Resort – Award	
133.	\$80	Wayne Havens Open	Ciro & Kim Toma – Buckle	\$12 Add Back \$120
			Dr. Roland Womack, DDS & Dr. Stenson Womack DMD – Award	
134.	\$80	Non-Pro	Laurel Morias – Buckle	\$12 Add Back \$120
			Double S Auction Co., Seth Seever – Award	
135.	\$80	Dr. Ken Johnson, Local, Open-Residents of Amador Co	WJ Cutting Horses – Buckle	\$12 Add Back \$120
			Ricotti Saddle Co. Ricotti Saddle Co. – Award	
136.	\$80	Ranch Cutting	Wright Ranch Equine Athletic Services & Linda Rush, CPA – Buckle	\$12 Add Back \$120

*** RANCH CUTTING RULES – PAGES 15 ***

~ IN MEMORY OF CUTTING HORSE EVENT COORDINATORS – DR. JOHNSON & WAYNE HAVENS ~
AND TO ALL THE OTHER DEDICATED PEOPLE WHO DONATE THEIR TIME AND TALENTS.

LIVESTOCK RULES

LIVESTOCK SUPERINTENDENT
JOHN SEEVER

LIVESTOCK CLERK
KARSON WHITE

Livestock Office Hours:
Tuesday thru Saturday 7:00 am to 7:00 pm
Sunday 8:00 am to 6:00 pm

1. ALL STATE AND HEALTH RULES: All State and Health Rules apply to the Sr. and Jr. Departments.

2. All Junior Livestock Exhibitors need to have a valid Quality Assurance Certificate on file at the Fair Office. To be turned in no later than the exhibitor's respective specie Pre-Weigh-In/Declaration date for all Livestock animals, including breeding projects.
<http://yqcaprogram.org/>

(Horse & Primary exhibitors are exempt).

3. ANIMALS affected by or having been exposed to any contagious diseases, during the thirty days preceding the Fair will be excluded from the grounds. In case of any outbreak of contagious or infectious diseases among the domestic animals, neither the Amador County Fair Board nor employees will be liable for any damage or loss to exhibitors.

4. STALL ASSIGNMENTS and pens assignments will not be made until club/chapter leaders/advisors review and verify all entries. Stall assignments will be made by the fair.

5. LIABILITY FOR STALL DAMAGES: a charge for damage to any stalls, which includes removal of stall boards, will be billed to the exhibitor. Failure to make payment shall prohibit the exhibitor or his/her horses or his/her livestock from making future entries at the Amador County Fair. In the event the exhibitor has won premium awards, replacement costs will be deducted from said premiums.

6. EXHIBITORS WILL BE EXPECTED TO KEEP STALLS CLEAN, and aisles swept down. All manure and debris must be removed to outside of the barns daily. Removal time shall be prior to 7:00 A.M. each day. Please do not remove debris at times other than allotted. Trash containers are located throughout the barns to use for paper, cans, etc. We encourage the use of these containers in the effort to keep our barns as clean as possible. **ALWAYS RECYCLE WHEN POSSIBLE.**

7. NO LIVESTOCK will be allowed on the grounds prior to Tuesday, of Fair at 6:00 am.

8. JUDGING SCHEDULES: It will be each exhibitor's responsibility to follow the progress of judging schedules & to be prepared and ready to enter the judging ring promptly when classes are called. At Judges discretion, continuation into the next specie may start prior to listed breaks if time allows i.e. "To Follow". Be Ready!! Exhibitors having more than one animal to show must arrange to exchange animals without delay. CLASSES WILL NOT BE HELD FOR LATE EXHIBITORS. All animals entered in groups must be of one breed.

9. NO "FOR SALE" SIGNS will be permitted or placed upon any exhibit or in any building of the Amador County Fair. There is no objection to private sales, but in case a sale is made, no sign announcing the sale may be placed in or upon any building or exhibit.

10. NO DOGS OR PETS ARE ALLOWED ON FAIRGROUNDS except those entered in Fair as exhibits and service animals.

11. OTHER CURRENT AMADOR COUNTY FAIR JUNIOR LIVESTOCK EXHIBITORS ARE responsible for care of their own animals, which includes feeding, pen cleaning, grooming and/or shearing. **Assistance and/or instruction may be offered ONLY by other Amador County Fair junior exhibitors, and while the exhibitor is present. Adults may offer ONLY verbal assistance and/or instruction.** Any exception must be approved in advance and in writing by the Livestock Superintendent.

12. WAIVERS: All exhibitors are required to sign a "Release & Waiver of Liability Agreement" to exhibit in the Livestock & Horse shows. Exhibitors under the age of 18 years also require a parent or guardian signature.

13. INSURANCE REQUIREMENTS: The Amador County Fair would like to make you aware as an exhibitor there is NO liability coverage provided on your behalf, in the event that your animal/exhibit would cause bodily injury or property damage. It is strongly recommended that you check with your insurance agent or insurance company to see if your present liability extends to you while participating as an exhibitor at the Amador County Fair. Special events insurance is available through the California Fair Services Authority (CFSA). Contact the Fair Entry office for rates.

14. INDEPENDENT EXHIBITORS shall provide insurance coverage as required by the Fair. Special events insurance is available through the California Fair Services Authority (CFSA). Contact the Fair Entry office for rates.

NOTE: Beef declarations due by March 12, 2023, and Horse declarations due by March 10, 2023. (120 days prior to Fair). Horse Leases must be submitted by **March 10, 2023**, as well. **All other Livestock declarations must be made by May 21, 2023** (at least 60 days prior to Fair) but at the conclusion of specific species Pre-Weigh-In. **Breeding animals only are due by June 26, 2023. Independent Paperwork required on dates listed in Independent Paperwork on the Fairs website.**

15. FAILURE TO COMPLY WITH THESE RULES MAY RESULT IN THE DISQUALIFICATION OF THE EXHIBITOR WITH LOSS TO ANY & ALL PREMIUMS!

PREG-CHECK, PRE-WEIGH IN & DECLARATIONS: **Replacement Heifers & Market Beef on March 12, 2023. Lambs, Swine, Goats, Poultry & Rabbits on May 21, 2023. All Market Beef, Lambs & Swine** must show a minimum gain of 20% over the pre-weigh in weight at the time of Fair Weigh-in. Swine must not exceed 185 lbs. at pre weigh-in. **ALL Market Goats** must gain a minimum of 1/10 of a pound per day or more between pre-weigh-in and Fair weigh-in. **All Market Animals must meet ALL** of the Fair's requirements for market classes.

16. LOCAL BRED ANIMALS: All exhibitors wishing to show in the "Local Bred" class(es) are required to submit completed "Local Bred" paperwork at Species designated Pre-Weigh-In date. **No Exceptions**

17. GOATS: This is a **NO BUCK** Show for **ALL** goats. ALL market goats must be dehorned or tipped.

LIVESTOCK RULES

18. VET CHECK: Is required for all Livestock animals entered. **Jr. Livestock** – will be upon entering the fairgrounds on Tuesday, of Fair. A vet check card will be issued and will be needed in order to come across the scale for weigh in. **Sr. Livestock** – will have Vet check On Wednesday, July 26th, after 3:00 pm. **ALL OPEN EXHIBITORS must be** present for Vet Check. Any animal assessed unfit shall leave the grounds **IMMEDIATELY!**

19. MEDICAL RELEASE: Medical release forms are required for each potential sale terminal animal that would be harvested for consumption. All medical release forms (Market Goat Market Sheep, Market Swine) need to be signed & turned in during Tuesday of Fair, at Weigh-In. Turn in medical release forms for Turkeys & Market Poultry to the Livestock office Tuesday of Fair, after judging. Steers & Market Heifers turn in medical release forms on Wednesday of Fair, at Weigh-In for Market Beef. Turn in medical release forms for Rabbits to the Livestock office Wednesday of Fair, after judging.

20. ABSOLUTELY NO LIVESTOCK IS ALLOWED OUTSIDE OF THE BARN AREA AT ANY TIME FOR ANY REASON! NOR ARE THEY ALLOWED IN THE CAMPING AREA FOR ANY REASON!

21. MANDATORY MEETING: All Junior Livestock Exhibitors, Leaders and at least one (1) parent shall attend the Mandatory Meeting Tuesday of Fair at 3:00 p.m.

23. WEIGH-IN & PREG CHECK: Weigh in for Swine shall be from 6:00 a.m. to 10:00 a.m. on Tuesday of Fair as they are unloaded from their trailers after Vet check. Overweight hogs will be immediately excused from the Fair. Weigh-In for Market Goats & Market Sheep will follow the Mandatory Meeting. **NEW** Weigh-In and Preg-Check for Replacement Heifer and Market Beef exhibitors will be on **Tuesday, July 25, 202, 1:30 p.m.** Must have Bill of Sale and Transportation Slip to present to Brand Inspector.

24. CODE OF CONDUCT & ETHICS: All exhibitors will adhere to both their associated organizational Code of Conduct and Ethics as well as those of the Amador County Fair. Any adults associated with an exhibitor(s), projects or animals will encourage compliance nor allow conduct/rule violations. Expectations include:

- a. No obscene language.
- b. No tobacco, e-cigarette, or marijuana use.
- c. No drinking of alcoholic beverages by minors as defined by local ordinance and State law(s).
- d. No use or possession of other illegal substances or products.
- e. Use of appropriate language and manner towards other people. Abusive/threatening language will not be tolerated.
- f. Appropriate treatment of animals. Any cruel or abusive treatment toward an animal will not be tolerated.
- g. Exhibitors shall conduct themselves in a professional manner in the livestock area, including, but not limited to, appropriate dress, physical contact **and language.**

25. NO LAMBS OR GOATS IN THE HORSE BARN, BEEF BARN OR BEEF FITTING AREA!

26. "MOVE OUT": No stall/display tear downs or equipment removal is allowed until after 6:00 pm on Sunday. **No Livestock is allowed to leave until after 6:00 pm or the Livestock Transport(s) have been loaded and are gone to ensure animal safety and safety**

of livestock staff and volunteers. Leaders and Advisors are expected to enforce this rule. Any vehicles that inhibit/block alleyway areas or otherwise impede necessary roadways will be towed at the owner's expense. Sr./Open Livestock may haul out prior to Sunday morning with a Livestock Release. Exhibitors are **required** to clean their pens and tie area before leaving fairgrounds. No open livestock will be released on Sunday until after 6:00 pm. Absolutely no vehicles down alley ways until transport truck is gone.

27. ABSOLUTELY NO ICING OR DRENCHING IN ANY FORM OR DEFINITION ALLOWED!!!

SCRAPIE REQUIREMENTS FOR GOATS & SHEEP

1. All sheep and goats entering fairs require individual identification. All official ID will be kept on the animals. The official ID may be official USDA individual ID ear tags, premises ear tags, Scrapie Flock Certification Program ear tags, registration tattoos, if accompanied by registration papers, or other methods approved by the CA Department of Food & Ag.
2. All sheep and goats from out of state require official individual identification, a certificate of veterinary inspection and a California entry permit.
3. Fairs will not accept sheep and goats from scrapie "non-compliant" flocks, or animals that are scrapie-positive or scrapie suspects.
4. Fairs will not accept sheep and goats from scrapie-infected or source flocks, or animals that have been exposed to scrapies unless they have been evaluated and approved for exhibition by the State scrapie epidemiologist.
5. Fairs will keep records of the consignor, buyer, and animal identification for five (5) years when animals change ownership at the fair.
6. Fairs will try to accommodate Scrapie Flock Certification Program members with separate space, if practical. Breeding animals should be housed in separate enclosures or locations from animals that aren't in the certification program, if practical.
7. Sheep or goats within 30 days pre- or post-parturition, or with vaginal discharge, shall if practical, be kept separate from animals from different flocks and in an area that can be properly cleaned and disinfected.
8. It is the responsibility of the exhibitor to acquire scrapie identification before fair.
9. Sheep and/or Goats not having scrapies tags at pre-weigh in will not be allowed across the scales and will not be accepted after scales close.

For more information on the Scrapies program or to enroll animals, please call: (877) 741-3690. (Scrapie rules were provided by the State of CA – 2004)

THE FAIR MANAGEMENT RESERVES THE RIGHT TO EXPEL ANY EXHIBITOR OR CHAPERONE WHO VIOLATES ANY LIVESTOCK RULES UP TO AND INCLUDING FORFEITING THE EXHIBITOR'S ABILITY TO SHOW ALL LIVESTOCK AND OTHER FAIR PROJECT ENTRIES AND SELL AT BOTH THE JR. LIVESTOCK AUCTION, REPLACEMENT HEIFER SALE & AGRICULTURAL MECHANICS SILENT AUCTION.

JUNIOR LIVESTOCK AUCTION

SUNDAY, JULY 30th at 10:30 am

THIS IS A TERMINAL SALE
ALL ANIMALS SOLD THROUGH THE AUCTION
NO EXCEPTIONS

Limited to Amador County 4-H Clubs, FFA Chapters, Youth Granges & Independent exhibitors attending schools or living in Amador County meeting the Junior Department State Rules for California Fairs exhibitor requirements.

LARGE ANIMALS

BEEF, SWINE, LAMB & MEAT GOATS

ALL ELIGIBLE CHAMPIONS AND RESERVE CHAMPIONS AND “SALE CHAMPION” AND “SALE RESERVE CHAMPION” ARE REQUIRED TO SELL. If the exhibitor of the Champion or Reserve Champion is not eligible to sell, the judge will choose a “Sale Champion”. Only Beef, Swine, Lambs, and Meat Goats graded as Marketable One (1) or Marketable Two (2) will be allowed to sell in the auction.

Sellers may sell only one (1) large animal (Beef, Swine, Lambs, & Meat Goat) *subject to the following exceptions:*

~If Seller has more than one Marketable One (1) Swine, Lambs, or Meat Goat, seller may sell a maximum of two large animals.

~If Seller has a Marketable One (1) or Marketable Two (2) Beef **AND** a Marketable One (1) Swine, Lambs or Meat Goat, seller may sell Beef and one other Marketable One (1) animal.

~If Seller has two or more Champion or Reserve Champion large animals, all Champions will sell, but seller may not sell any other Marketable large animals.

SMALL ANIMALS

RABBITS, POULTRY & TURKEYS

Only Champion & Reserve Champion will sell.

THE AMADOR COUNTY FAIR JUNIOR LIVESTOCK AUCTION IS SUBJECT TO THE FOLLOWING CONDITIONS:

1. Livestock sold in the Auction must be exhibited in one of the market classes of beef, lamb, swine, meat goat, rabbit, turkey, or poultry in the current year’s Amador County Fair.

2. No personal information about the seller will be given out by the auctioneers during the auction.

3. All market animals must have been Weighed-In or declared with their “Intent to Show & Sell” on species Pre-Weigh-In date. The Fair must have marked and/or weighed all market livestock animals, except rabbits and poultry, on species Pre-Weigh-in dates.

4. 4-H & Grange leaders, FFA advisors, and Independent exhibitor’s parent or guardian will submit to the Amador County Fair the names of exhibitors owning fryer rabbits, meat pen rabbits, and poultry and the identification numbers of their rabbits and poultry by the May 21, 2023 declaration date. Rabbits & poultry whose identification numbers have not been received by this date will not be eligible for sale.

5. There will be **NO** substitutions of any animal due to death, loss or for any other reason following Pre-Fair Weigh-In of large animals and official declarations of intent to exhibit small animals. (Exception: See Replacement Heifer Rules) Pre-Weigh-In for **Beef on March 12, 2023**, and Swine, Lambs, & Goats on **May 21, 2023**. There is no maximum pre-weigh weight for beef, lambs, or goats. **All Market animals** must meet minimum and not exceed the maximum weight at the time of Fair weigh-in on **Tuesday, July 25, 2023**, and meet the Fair’s requirements for market classes. Sheep and/or Goats not having scrapies tags at Pre-Weigh-In/Declaration will not be allowed across the scales and will not be accepted after scales close.

6. Animals must meet the specified weight and classification given in the premium list for the particular divisions. Animals will be weighed in at the specific time listed in the Livestock Schedule, after arrival at the fairgrounds.

7. There will be one weigh-in only per species. If the animal does not make weight, upon request, the animal will be taken off the scale, the scale balanced, and the animal immediately re-weighed. **Sellers do not receive any payment for any weight that exceeds: 155 lbs. for lambs; 1350 lbs. for beef steers and 1350 lbs. for market beef heifers; 100 lbs. for market goats.** Swine exceeding **285 lbs.** will be disqualified and must leave the fairgrounds on completion of weigh-in.

8. **DECLARATIONS:** EXHIBITOR/SELLER MUST make a declaration of intent to sell for ALL sale animals **NO LATER THAN** one (1) hour after the end of the last Junior Market Show. Replacement Heifers, declaration of intent to sell must be made within 10 minutes of end of heifer show. Failure to declare will result in a penalty of \$75.00 per animal for reinstatement into the sale order. For Replacement Heifers, the fee must be paid by Friday, prior to the sale. For market animals, the fee must be paid by 11am Saturday prior to the Livestock Auction. Declarations, payment and reinstatement into the sale order will NOT be accepted after Saturday at 11 am. NO EXCEPTIONS. Excess declarations made by a seller will be corrected at the discretion of the Fair.

9. **DECLARATION PHOTOS:** Seller must submit a digital show ready photograph of the full profile of the animal including exhibitor in uniform, due to the fairs show secretary on the Tuesday, two (2) weeks prior to the “Tuesday” of fair.

JUNIOR LIVESTOCK AUCTION

10. Animals must be withheld from sale if any medications have been administered to those animals other than in accordance with label instructions.

11. Animals may be withheld from the sale for health reasons at the discretion of the Fair.

12. **Sale order will be posted in the livestock barns Friday evening.** The Fair reserves the right to arrange the sale order in the manner in which they consider equitable to all sellers.

13. **Appearance of Exhibitor & Animal:** The Exhibitor shall wear approved organization's (i.e. 4-H, Jr. Grange, FFA) uniform and Independent Exhibitors shall wear a white collared shirt and white or dark pants/jeans. All exhibitors will have closed toes shoes while in the ring. Animals shall enter sale ring in show ready. Only show products allowed by Fair Management may be used. **No Glitter!!**

14. Seller is responsible for bringing own animal into sale ring in **accordance with the sale order** and then to a designated location.

15. Each animal will be sold to the highest bidder without reserve. The auctioneer will settle any disputes as to bids by declaring all bids off and reselling the animal in question. Bidding procedure will accept buying orders as allowable bids.

16. **THIS IS A TERMINAL SALE.** ANIMALS sold at this auction will be transported to the USDA approved processing facility contracted with by the Amador County Fair. The Fair will provide transportation. The split carcass (with the exception of the resale animals) will be returned to the processing plant of the purchaser's choice of options available for that year's

Livestock Auction listed in the auction Sale Catalog and sales slip. Animals consigned for sale and sold through the auction are not eligible for re-purchase.

17. All animals large and small will be at purchaser's risk as sold and will be delivered to the livestock transport for shipment at the completion of the sale.

18. Animals may be sold one (1) time **only**.

19. All animals will be cared for, free of charge and without responsibility to the buyer, until shipped. Swine exhibitors are required to supply feed and ensure water is available to their animals until transport truck arrives Monday a.m. after Fair.

20. **PRIVATE TREATY SALE ANIMALS:** Contingent upon space availability in livestock transport, Private Treaty Sale Animals will be accepted for processing on a first come, first served basis. Prior to being accepted on the wait list for processing, written verification of sale on Fair Forms must be completed and submitted to the Livestock Office with payment of appropriate fees by end of the Junior Livestock Auction. Only those animals eligible for sale through the auction are allowed to be sold through the Fair Private Treaty (No Feeders or Fatties).

21. **AGRICULTURAL MECHANICS SILENT AUCTION:** All exhibits eligible to sell through the silent auction will be in place by 9:00 a.m. Sunday at the designated area. Minimum bids will be set by the exhibitor with increments of \$20.00. Bids will be taken until 1:30 p.m. Exhibits will sell to the highest bidder and are subject to all Junior Livestock Auction Rules and Policies. Exhibitors must remain near their silent auction lot to answer questions as needed.

AMADOR COUNTY FAIR JUNIOR LIVESTOCK AUCTION POLICIES

22. **Amador County Fair Junior Livestock Auction Exhibitor (Seller) Policy for Replacement Heifers, Terminal Livestock & Agricultural Mechanic's:** Amador County Fair Junior Livestock Auction (JLA) disbursements for all fair JLA Exhibitor (seller) will be distributed at the time the Amador County Fair has received enough monies to fund all exhibitor (seller) payments, or within 90 days of the auction, whichever occurs first. Sellers will be paid by check. A commission of seven percent (7%) of the gross selling price will be deducted to defray auction sale expenses and provide improvements to the Junior Livestock Program. Any legally mandated inspection/marketing fees will also be deducted.

23. Amador County Fair Junior Livestock Auction Buyer Policy

A. All buyers are required to provide credit card information or guarantee of payment (signed check) prior to receiving a buyer's number. **EXCEPTIONS MUST BE APPROVED IN ADVANCE BY AMADOR COUNTY FAIR BOARD OF DIRECTORS OR ITS DESIGNEE.**

B. All buyers at the Amador County Junior Livestock Auction (JLA) must have received a buyer's number and provided required contact and payment information prior to purchasing an animal. *Any lot sold to a buyer without a buyer's number will be considered a "no sale" and will be sold immediately.*

C. All buyers are expected to pay for their purchases on the day of the Auction. Cash, Check, Visa, MasterCard, Discover and American Express are accepted forms of payment. A 3% credit card fee will be added to ALL credit card purchases. An additional fee of \$35 shall be assessed on all insufficient fund checks and/or transaction fees resulting from a declined check or credit card transaction.

D. Should the JLA lot not be paid the day of the sale, the payment guarantee will be utilized for any outstanding balances after 30 days of the auction. It is the responsibility of the buyer to ensure all outstanding balances are paid within 30 days of auction.

E. At 30 days, any outstanding balances and fees will accrue a twenty (20%) percent penalty, compounded monthly, until the balance is paid in full.

F. The Amador County Fair JLA reserves the right to refuse to issue a buyer's number to any potential buyer due to their prior non-payment or poor payment history.

LIVESTOCK SCHEDULE

MONDAY, MAY 1st

ALL LIVESTOCK ENTRIES OPEN

FRIDAY, JUNE 3rd

4 pm ALL LIVESTOCK ENTRIES CLOSE

TUESDAY, JULY 25th

6 am - 1 pm All Livestock to receive

Vet Health Inspection upon Check-In

~ Swine Barn ~

6 am - 10 am Swine Weigh In

~ Fur & Feathers Building ~

9 am - 11:30 am Meat Pens & Turkeys Weigh-In & Inspection

1 pm - Turkey Conformation

followed by

Meat Pens Conformation

(All non-sale Market Birds released after show!)

1 pm - JUNIOR LIVESTOCK IN PLACE!!!

~ Beef Scales & Beef Barn ~

1:30 pm - Market Beef & Replacement Heifer Weigh-In & Preg Check

~ Main Livestock Arena/TBA ~

3:00 pm Mandatory Exhibitors Meeting at Location TBA

followed by

Sheep and Goat Weigh-In

WEDNESDAY, JULY 26th

~ Fur & Feathers Building ~

7 am - 8 am Health Inspection and Check-In For Rabbits & Cavies

Show Poultry - Inspection & In Place

8 am - Meat Pen, Fryer Rabbits, Show Rabbits & Cavies in Place for Show

9 am - Cavy Showmanship Rabbit Showmanship

followed by

Cavy Breed Show

followed by

Rabbit Showmanship

followed by

Meat Pen & Single Fryer Rabbits

followed by

Rabbit Breed Show

~ Beef Pavilion ~

5 pm - Open Beef Cattle Weigh-In

THURSDAY, JULY 27th

~ Main Livestock Arena~

8 am - Market Swine Showmanship

followed by

Market Swine Conformation

~ Fur & Feathers Building ~

1 pm - All eggs entries in place

Poultry Showmanship

followed by

Poultry Conformation

~ Beef Pavilion ~

9 am 4-H/Grange Primary Goat Showmanship

followed by

Nigerian Dwarf Goat Showmanship

followed by

Nigerian Dwarf Goat Conformation

THURSDAY, JULY 27th, CONTINUED

~ Beef Pavilion ~

Pygmy Goat Showmanship

followed by

Pygmy Goat Conformation

followed by

Dairy Goat Showmanship

followed by

Dairy Goat Conformation

followed by

Milking Contest

FRIDAY, JULY 28th

~ Main Livestock Arena~

8 am - Market Lamb Showmanship

followed by

Market Lamb Conformation

followed by

Breeding Lamp Show

followed by

Market Goat Showmanship

followed by

Market Goat Conformation

followed by

Meat Goat Breed Show

followed by

Lads & Ladies Lead Class

~ Beef Pavilion ~

8 am - Market Beef Showmanship

followed by

Market Beef Conformation

followed by

Breeding Cattle Show

2 pm - Replacement Heifer Show

followed by

Replacement Heifer Auction

followed by

Open Local Pen Show

SATURDAY, JULY 29th

~ Main Livestock Arena~

9 am - 4-H, FFA & Grange Round Robin

11 am - Livestock Beauty Pageant

~ Beef Pavilion ~

Noon - Working Goat Obstacle Course

SUNDAY, JULY 30th

~ Main Livestock Arena~

10:30 am JUNIOR LIVESTOCK AUCTION

SALE ORDER

Beef

Turkeys

Swine

Rabbits - Meat Pens

Rabbits - Single Fryers

Lambs

Poultry - Meat Pens

Market Goats

6 pm - Livestock Released

OPEN LIVESTOCK

LIVESTOCK SUPERINTENDENT
JOHN SEEVER

LIVESTOCK CLERK
KARSON WHITE

Livestock Office Hours:
Tuesday thru Saturday 7:00 am to 7:00 pm
Sunday 8:00 am to 6:00 pm

LOCAL PEN SHOW

FORMS & FEES DUE BY: Friday, June 2nd 4:00 pm
Livestock in Place by: Wednesday, July 26th 5 pm
Entries Judged: See Livestock Judging Schedule
Entries Released: Sunday, July 30th 6 pm

CHAMPION BEEF EXHIBITOR

Buckle sponsored by
Duane & Cathy Jauch
&
Doug & Teresa Mondani

OPEN TO AMADOR, CALAVERAS, EL DORADO & SACRAMENTO COUNTY RESIDENTS

RULES FOR OPEN LIVESTOCK:

1. Due to weight variances, entries should be made by division only. Animals will be classified by class in accordance with instructions in Local Rules. All animals in each entry must be owned by one exhibitor.
2. No premium award will be paid on any animal that does not meet the weight requirements of the class.
3. Animals entered in all divisions must arrive on the grounds WEDNESDAY, JULY 26, 2023, in time to be Vet Checked between 2:00 – 5:00 p.m. and weighed in at 5:00 pm. All female cattle must comply with bangs vaccination per State Regulation.
4. ***Clipping and grooming of animals is prohibited***, so as to maintain their ***true range*** appearance.
5. Heifer is an animal under three years of age that has not calved.
6. By his/her signature as the owner or agent on an entry form, the exhibitor also certifies that the sire of each animal, entered in the following classes for grade animals, was either registered or purebred.

ANYTHING OTHER THAN STRAW OR SHAVINGS IS PROHIBITED FOR LIVESTOCK BEDDING

JUNIOR EXHIBITORS & JUNIOR ORGANIZATIONS MAY BE ALLOWED TO ENTER EXHIBITS IN SENIOR DEPARTMENT CLASSES FOR WHICH THEY ARE ELIGIBLE ONLY WHEN IT ALLOWS PARTICIPATION IN FEATURED BREED AND/OR SPONSORED ASSOCIATION SHOWS. THE JUNIOR EXHIBITOR MUST ALSO EXHIBIT THE PROJECT IN THE JUNIOR DIVISION.

RANGE REPLACEMENT HEIFERS

LIMIT: 2 Entries per Class

Entry Fee: \$8.00 per entry per class

PREMIUMS OFFERED PER CLASS

Sponsored by Amador County Fair

1st	2nd	3rd	4th	5th
\$50	\$40	\$30	\$20	\$10

Exhibitor is permitted to remove only one animal per pen to compete in Division 2

DIVISION 1 - ALL BREEDS – PEN OF THREE

Registered, Purebred or Crossbreeds

CHAMPION PEN OF 3 HEIFERS

Award sponsored by Brian & Janine Oneto

<u>Class</u>	<u>Calved</u>
1. Pen of 3 Heifers	Jul 1, 2020 - Jun 30, 2021
2. Pen of 3 Heifers	Jul 1, 2021 - Jun 30, 2022

RESERVE CHAMPION PEN OF 3 HEIFERS

Award sponsored by In Memory of Kathy & Jennifer Hutchison

<u>Class</u>	<u>Calved</u>
3. Pen of 3 Heifers	Jul 1, 2022– July 1, 2023

OPEN LIVESTOCK

SINGLE RANGE REPLACEMENT HEIFERS

LIMIT: 2 Entries per Class
Entry Fee: \$8.00 per entry per class

PREMIUMS OFFERED PER CLASS

Sponsored by the Amador County Fair

1 st	2 nd	3 rd	4 th	5 th
\$50	\$40	\$30	\$20	\$10

DIVISION 2 - ALL BREEDS

Registered, Purebred or Crossbreeds Class

CHAMPION ALL BREEDS HEIFER

Award sponsored In Memory of Jennifer Hutchison

<u>Class</u>	<u>Calved</u>	<u>Class</u>	<u>Calved</u>
1. Single Heifer	Jul 1, 2020 - Jun 30, 2021	3. Single Heifer	Jul 1, 2022 - July 1, 2023
2. Single Heifer	Jul 1, 2021 - Jun 30, 2022		

SINGLE STOCKER AND FEEDER ANIMALS

LIMIT: 4 Entries per Class
Entry Fee: \$8.00 per entry per class

PREMIUMS OFFERED PER CLASS

Sponsored by Amador County Fair

1 st	2 nd	3 rd	4 th	5 th
\$50	\$40	\$30	\$20	\$10

DIVISION 3 - HEREFORD

CHAMPION HEREFORD STEER

Award sponsored by In Memory of Kathy Hutchison

<u>Class</u>	<u>Weight</u>
1. Steer	550 to 950 pounds

CHAMPION HEREFORD HEIFER

Award sponsored by In Memory of Jennifer Hutchison

<u>Class</u>	<u>Weight</u>
2. Heifer	550 to 950 pounds

DIVISION 4 - ALL OTHER BREEDS

Registered, Purebreds or Crossbreeds

CHAMPION ALL BREEDS HEIFER

Award sponsored by Jo Chaffee: JMR Ranch, Farmington

<u>Class</u>	<u>Weight</u>	<u>Class</u>	<u>Weight</u>
1. Steer	550 to 950 pounds	2. Heifer	550 to 950 pounds

OPEN PEN OF STOCKER AND FEEDER ANIMALS

LIMIT: 4 Entries per Class
Entry Fee: \$8.00 per pen of five

PREMIUMS OFFERED PER CLASS

Sponsored by Amador County Fair

1 st	2 nd	3 rd	4 th	5 th
\$50	\$40	\$30	\$20	\$10

Exhibitor is permitted to remove only two animals per pen to compete in Divisions 3 and 4.

DIVISION 5 - HEREFORD - PEN OF FIVE

<u>Class</u>	<u>Weight</u>	<u>Class</u>	<u>Weight</u>
1. 5 Steers	550 to 950 pounds	2. 5 Heifers	550 to 950 pounds

DIVISION 6 - ALL OTHER BREEDS - PEN OF FIVE

Registered, Purebreds or Crossbreeds

<u>Class</u>	<u>Weight</u>	<u>Class</u>	<u>Weight</u>
1. 5 Steers	550 to 950 pounds	2. 5 Heifers	550 to 950 pounds

JUNIOR LIVESTOCK

MEAT BIRDS & TURKEYS

Divisions Open to Members of 4-H, Grange Clubs, FFA Chapters & Independent Exhibitors of Amador County

EXHIBITORS ARE REQUIRED TO BE IN UNIFORM AND PRESENT FOR ALL MARKET CLASSES

ALL POULTRY MEAT PENS & TURKEYS, WITH THE EXCEPTION OF THE CHAMPION & RESERVE CHAMPION SHALL BE EXCUSED AT THE CONCLUSION OF THE MARKET POULTRY SHOW ON THE SAME DAY.

FORMS & FEES DUE BY: Friday, June 2nd, 4:00 pm
Please Refer to the Livestock Schedule Page 25

MEAT BIRDS

NUMBERED LEG BANDS ISSUED AND DECLARED WITH THE EXHIBITOR'S NAME AT TIME OF DECLARATION IN MAY. FAIR WEIGH IN WILL BE DONE AT THE TIME OF POULTRY INSPECTION. IT IS THE EXHIBITOR'S RESPONSIBILITY TO ENSURE THAT THEIR ANIMALS ARE BANDED AND PAIRED CORRECTLY BEFORE THEY GO THROUGH INSPECTION. ONCE WEIGHED NO CHANGES OR SWAPING IS ALLOWED!!

AMERICAN SYSTEM OF JUDGING
LIMIT: 2 Entries, Total 4 Birds per Exhibitor
Entry Fee: \$6.00 per entry per class
Two birds not over 10 weeks. 3½ to 6 lbs.

SUPREME CHAMPION

Sponsored by TBA

RESERVE SUPREME CHAMPION

Sponsored by TBA

DIVISION 10 – 4-H/GRANGE – PAIR LIVE MEAT BIRDS

4-H/GRANGE CHAMPION MEAT PEN

Buckle sponsored by KVGC Radio – Jim Guidi

Award sponsored by OPEN

4-H/GRANGE RESERVE CHAMPION MEAT PEN

Buckle sponsored by Peggy Seever

Award sponsored by Jim & Bonnie Sallee

Premiums Sponsored by Homestead Mortgage

3 rd	4 th	5 th	6 th	7 th
\$35	\$30	\$25	\$20	\$15

Class

1. 4-H & Grange Meat Pen

DIVISION 11 – FFA/GRANGE – PAIR LIVE MEAT BIRDS

FFA/GRANGE CHAMPION MEAT PEN

Buckle sponsored by Hair Razors

Award sponsored by Simmons Landscape Company

FFA/GRANGE RESERVE CHAMPION MEAT PEN

Buckle sponsored by The Cazadd Family

Award sponsored by Bohall Livestock

*3rd Place Premiums sponsored by
Homestead Mortgage*

Class

1. FFA & Grange Meat Pens

TURKEYS

WEIGH IN WILL BE DONE AT THE TIME OF INSPECTION

LIMIT: 1 Entry per Exhibitor
Entry Fee: \$6.00 per entry
Minimum of 15 lbs., not over 38 lbs. and not over 22 weeks

SUPREME CHAMPION

Sponsored by TBA

RESERVE SUPREME CHAMPION

Sponsored by TBA

DIVISION 12 - 4-H/GRANGE - MARKET TURKEY

4-H/GRANGE CHAMPION TURKEY

Buckle sponsored by 2L Livestock

Award sponsored by Jim & Bonnie Sallee

4-H/GRANGE RESERVE CHAMPION TURKEY

Buckle sponsored by Hindman Family

Award sponsored by OPEN

Class

1. 4-H/Grange/Independent - Market Turkey

DIVISION 13 – FFA/GRANGE – MARKET TURKEY

FFA/GRANGE CHAMPION TURKEY

Buckle sponsored by Hair Razors

Award sponsored by Joe Lewis

FFA/GRANGE RESERVE CHAMPION TURKEY

Buckle sponsored by AC Chamber of Commerce

Class

1. FFA/Grange/Independent Market Turkey

JUNIOR LIVESTOCK

SHOW POULTRY

Divisions Open to Members of 4-H & Grange Clubs, FFA Chapters, & Independent Exhibitors of Amador County

FORMS & FEES DUE BY: Friday, June 2nd, 4:00 pm

Please Refer to the Livestock Schedule Page 25

**Any birds left after 6 pm Sunday will not be released until Monday, July 31st, at 8 am
A Livestock Release form is required to remove all Livestock Exhibits from the Fairgrounds.**

POULTRY 101 MY FAVORITE CHICKEN

DIVISION 14 – MY FAVORITE CHICKEN

This is not a Sanctioned Show

Entry fee: \$2.00 per class

Limit: 1 Birds per Exhibitor

Ribbons only

Open to 5 to 9 year old exhibitors, as of December 31st of year prior to fair

Limit one entry per exhibitor

NO PREMIUMS Offered – Ribbons Only

YOUTH POULTRY PROJECT:

Here is your opportunity to introduce your pet chicken to the fair. This class is designed to provide experience exhibiting Poultry. The criteria for this division:

- ~ Chickens only, any age, any breed, any gender.
- ~ Please submit an essay written or dictated by the exhibitor on your/their chicken (one 8 ½ x 11 page neatly printed or typed) with your entry, to include care, feed, coop care, how you came to own the chicken and what makes your chicken special. You may also include a photo or drawing on the page.
- ~ Judged on overall health and appearance.
- ~ ALL birds must pass poultry inspection upon arrival. Wednesday, July 26th, 7 – 8:00 am

Class

1. 5 to 9 year old exhibitors, as of December 31st
-

POULTRY

Standard Bred Chickens without Production Records

JUDGING RULES: Rules, definitions and judging procedure as prescribed in the latest edition of the Official Show Rules and Standard of Perfections of the American Poultry Association, Inc., shall apply to all district and county fair poultry shows, except in such instances where they conflict with rules and regulations prescribed by the Department of Food & Agriculture. Birds will be judged in the proper division and class for breed, variety, age and sex only. If no class is offered no award may be made. ALL ENTRIES ARE FINAL - NO SUBSTITUTIONS. Disqualified birds and those absent at the time of judging do not count when computing the number of exhibitors in the section. A judge may excuse a bird from competition if it appears to be fatigued or out of condition, but the bird shall be counted as an entry. For all classes of Standard bred chickens, all birds must be identified by leg bands conforming to the entry form on arrival at the show.

HEALTH RULES: refer to State Rules and scorecards for California Fairs. Any bird showing evidence of disease will be immediately removed from the fairgrounds. HEALTH INSPECTION REQUIRED UPON ARRIVAL. (SEE SCHEDULE) ANY VIOLATION OF STATE OR LOCAL RULES WILL RESULT IN LOSS OF ANY AWARDS. STATE RULES APPLY.

ANY BIRDS LEFT IN BUILDING AFTER 6 PM ON SUNDAY WILL BE LOCKED IN UNTIL MONDAY 8 AM

JUNIOR LIVESTOCK

BEST OF SHOW

Buckle sponsored by AC Chamber of Commerce

RESERVE BEST OF SHOW

Award sponsored by Craig & Kerri McAlister

All breeds judged together - NO CROSS BREEDS

AMERICAN SYSTEM OF JUDGING
LIMIT: 10 Birds per Exhibitor
Entry Fee: \$2.00 per entry per class

STANDARD BREEDS

<u>Class</u>	<u>Age</u>	<u>Class</u>	<u>Age</u>
1. Cockerel	male, under one year	3. Pullet	female, under one year
2. Cock	male, one year and over	4. Hen	female, one year and over

LARGE FOWL

DIVISION 15 - American

DIVISION 16 - English

DIVISION 17 - Continental

DIVISION 18 - Mediterranean

DIVISION 19 - Asiatic

DIVISION 20 - All other Standard Breeds

BANTAM

DIVISION 21 - Old English Game

DIVISION 22 - Modern Game

DIVISION 23 - Single Comb Clean Legged

DIVISION 24 - Rose Comb Clean Legged

DIVISION 25 - Feather Legged

DIVISION 26 - Any Other Comb Clean Legged

WATERFOWL

DIVISION 27 - Bantam Ducks

DIVISION 28 - Light Ducks

DIVISION 29 - Medium Ducks

DIVISION 30 - Heavy Ducks

EGGS

ALL ENTRIES ARE FINAL. NO SUBSTITUTIONS. ANY VIOLATION OF STATE OR LOCAL RULES WILL RESULT IN A LOSS OF ANY AWARDS. STATE RULES APPLY.

FORMS & FEES DUE BY: Friday, June 2nd, 4:00 pm
Please Refer to the Livestock Schedule Page 25
Any eggs left after 6 pm will be thrown away

ALL EGG ENTRIES SHALL BE DELIVERED TO THE FUR & FEATHER BARN, UNLESS FURTHER NOTIFIED.

RULES:

- Entry to consist of 1 dozen (12) chicken eggs in cartons: ½ dozen, (6) for judging & ½ dozen, (6) for display.
- Eggs will be judged on uniformity, shape, size, and color. The judge reserves the right to break eggs if he/she deems it advisable in order to properly judge the exhibit.

- Eggs must be kept refrigerated prior to judging.
- Eggs must be laid by exhibitor's bird(s).
- NO STORE-BOUGHT EGGS ARE ALLOWED.**
- Disqualification will occur if eggs are store bought.
- Eggs will be judged for awards only & will NOT sell at the auction.

BEST OVERALL EGGS

Award sponsored by Frank A

AMERICAN SYSTEM OF JUDGING
LIMIT: 2 Entries per exhibitor per class
Entry Fee: \$2.00 per entry per class
NO PREMIUMS Offered – Ribbons Only

DIVISION 31 – EGGS – WHITE

- Class
- 4-H/Grange/Independent EGGS
 - FFA/Grange/Independent EGGS

DIVISION 32 – EGGS – BROWN OR TINTS

- Class
- 4-H/Grange/Independent EGGS
 - FFA/Grange/Independent EGGS

JUNIOR LIVESTOCK

CAVIES & RABBITS

Divisions Open to Members of 4-H & Grange Clubs, FFA Chapters, & Independent Exhibitors of Amador County

FORMS & FEES DUE BY: Friday, June 2nd, 4:00 pm
Please Refer to the Livestock Schedule Page 25
Any Rabbits or Cavies left after 6 pm Sunday will not be released until Monday, July 31st, at 8 am.
A Livestock Release form is required to remove exhibit from the fairgrounds.

CAVIES 101 MY FAVORITE CAVY

Divisions Open to Members of 4-H & Grange Clubs, FFA Chapters, & Independent Exhibitors of Amador County

DIVISION 33 – MY FAVORITE CAVY

This is not a Sanctioned Show
Entry fee: \$2.00 per class
Limit: 1 Cavies per Exhibitor
NO PREMIUMS Offered – Ribbons Only

Youth Cavy Project:

Here is your opportunity to introduce your pet cavy to the fair. This class is designed to provide experience exhibiting cavies. The criteria for this division:

- ~ Cavies only, any age, any breed, any gender.
- ~ Please submit an essay written or dictated by the exhibitor on your/their Cavy (one 8 ½ x 11 page neatly printed or typed) with your entry, to include care, feed, coop care, how you came to own the Cavy and what makes your Cavy special. You may also include a photo or drawing on the page.
- ~ Judged on overall health and appearance.
- ~ ALL cavies must pass inspection upon arrival.

Class

1. Youth Cavy Project “My Favorite Cavy” - 5 to 9 years old exhibitors, as of December 31st

CAVIES

BEST OF SHOW

Buckle sponsored by Jason & Jennifer Wilson

RESERVE BEST OF SHOW

Award sponsored by AJW Investments

DIVISION 34 – CAVIES

POSSIBLE DIVISION PLACING:

Best of Breed; Best Opposite Sex Breed.
Best Variety; and/or Best Opposite Sex Variety.
It is the judge’s discretion to award these awards.

This is not a Sanctioned Show

LIMIT 6 ENTRIES PER EXHIBITOR
Entry Fee: \$2.00 per entry per class
NO PREMIUMS Offered - Ribbons only

4-H, Grange, and FFA Project:

- ~ Cavies only, any age, any breed, any gender.
- ~ Judged on overall health and appearance.
- ~ ALL cavies must pass inspection upon arrival.

Class

1. Senior Boar - over 6 months, over 30oz.
2. Senior Sow- over 6 months, Over 30oz.
3. Intermediate Boar - 4 to 6 months, 22-30oz.

Class

4. Intermediate Sow - 4 to 6 months, 22-30oz.
5. Junior Boar - under 4 months, under 22oz.
6. Junior Sow - under 4 months, under 22oz.

JUNIOR LIVESTOCK

RABBITS 101 MY FAVORITE BUNNY

DIVISION 35 – MY FAVORITE BUNNY

This is not a Sanctioned Show

Entry fee: \$2.00 per class

Limit: 1 Rabbit per Exhibitor

Open to 5 to 9 years old exhibitors, as of December 31st

NO PREMIUMS Offered – Ribbons Only

Youth Rabbit Project:

Here is your opportunity to introduce your pet rabbit to the fair. This class is designed to provide experience exhibiting rabbits. The criteria for this division:

- ~ Bunnies only, any age, any breed, any gender.
- ~ Please submit an essay written or dictated by the exhibitor on your/their Bunny (one 8 ½ x 11 page neatly printed or typed) with your entry, to include care, feed, coop care, how you came to own the Bunny and what makes your Bunny special. You may also include a photo or drawing on the page.
- ~ Judged on overall health and appearance.
- ~ ALL Bunnies must pass inspection upon arrival.

Class

1. 5 to 9 years old exhibitors, as of December 31st
-

RABBIT RULES

Divisions Open to Members of 4-H, Grange Clubs, FFA Chapters & Independent Exhibitors of Amador County

Rabbit Rules:

- A. No Exhibitor may dictate to management the conditions under which he/she shall exhibit. **All judging will be done following the A.R.B.A. Rules unless they conflict with California State Fair Rules. ALL RABBIT EXHIBITORS MUST EXHIBIT AT LEAST ONE OR MORE RABBITS FOR THE DURATION OF FAIR as space allows.** Management will assign pens. All Rabbits shall remain for the Exhibitor's Show of Champions.
- B. Substitutions may be made only within the same breed, variety, sex and age (class) as the animal being withdrawn and must be made no later than one hour prior to judging.
- C. All animals must be identified by permanent ear markings conforming to the entry form on arrival of the show. Any duplication of ear markings by one exhibitor in the same division must be eliminated and the change recorded on the judging sheet before judging takes place.
- D. Rabbits will be entered online. Rabbits must be entered by breed, variety, sex, ear tattoo, age in month (class) and in the correct division and class with required owner's and leader's signatures to be considered a valid entry.
- E. Animals will be shown and judged in the proper division and class for breed, variety, age and sex only. Rabbits that are disqualified because of permanent defects, deformities or blemishes, and those absent at time of judging do not count when computing the number of exhibitors in the class.
- F. Positively no does with litters will be admitted into the showroom. NO PREGNANT DOES!
- G. All rabbits will be fed and cared for by the exhibitor. No "For Sale" signs will be allowed on the cages. Failure to comply with any of the above will be cause for the Exhibitor to remove his/her animal from the premises.
- H. All rabbits entered at the owner's risk. Judges and show personnel are not responsible in any way. All reasonable precautions will be taken to ensure the rabbits' safety.
- I. Exhibitors will be expected to bring their own rabbits to the judging table. If exhibitor is busy in another barn, it is his/her responsibility to arrange for another 4-H, FFA or Grange member to get his/her rabbit to the table.
- J. Following A.R.B.A. rulings, animals must be shown in a breed division to be eligible to compete in a fur class. Animals that are disqualified (unless for overweight) are ineligible to compete in fur classes.
- K. ANY VIOLATION of state or local rules will result in loss of any awards. STATE RULES APPLY.
- L. ANY RABBITS IN BUILDING AFTER 6 PM ON SUNDAY WILL BE LOCKED IN UNTIL MONDAY, 8AM!!!

Rules, definitions & judging procedures as prescribed in the latest edition of the Guidebook & Standard of Perfection of the American Rabbit Breeder's Association, Inc. shall apply to all judging provided they don't conflict with any of the Department of Food & Agriculture rules.

JUNIOR LIVESTOCK

MEAT RABBITS

DANISH SYSTEM OF JUDGING
NO PREMIUMS offered - Ribbons Only
Entry Fee: \$6.00 per entry per class
Limit: 2 Meat Pen, 2 Single Fryers per Exhibitor

RULES:

1. **All judging will be done following the A.R.B.A. Rules unless they conflict with the California State Fair Rules.**
 2. The exhibitor must OWN and have possession of the doe and litter project animals 60 days prior to the start of the Fair.
 3. The 4-H, Grange Leaders &/or FFA Advisor must submit a complete list of all eligible exhibitors to the Jr. Livestock Auction Committee 60 days prior to the start of the fair.
 4. All meat pens and single fryers with animals not over 70 days of age will be eligible for sale in the Jr. Livestock Auction with only Champions and Reserves selling.
 5. First and second place meat pens and single fryers will be Champion and Reserve Champion in both 4-H/Grange and FFA/Grange Divisions.
 6. EXHIBITORS ARE REQUIRED TO BE IN UNIFORM FOR **ALL** MARKET CLASSES!
-

SUPREME CHAMPION

Sponsored by TBA

RESERVE SUPREME CHAMPION

Sponsored by TBA

DIVISION 36 – 4-H & GRANGE MEAT RABBITS

CHAMPION MEAT PEN

*Buckle sponsored by In Memory of Ashleigh Hindmand
Award sponsored by AJW Investments*

RESERVE CHAMPION MEAT PEN

*Buckle sponsored by AC Chamber of Commerce
Award sponsored by The Reagan Family*

CHAMPION FRYER

*Buckle sponsored by Safeguard Pest Control
Award sponsored by Foothill Space Center*

RESERVE CHAMPION FRYER

Buckle sponsored by Shenandoah Excavating

Class

1. Meat Pen - 3 rabbits, 3.5 lbs. to 5.5 lbs. each
2. Single Fryer – 3.5 lbs. to 5.5 lbs.

DIVISION 37 – FFA & GRANGE MEAT RABBITS

CHAMPION MEAT PEN

*Buckle sponsored by Safeguard Pest Control
Award sponsored by Double S Auction – Seth Seever*

RESERVE CHAMPION MEAT PEN

*Buckle sponsored by Peggy Seever
Award sponsorship by Mervin & Kathy Vicini*

CHAMPION FRYER

Buckle sponsored by Future Hay Farmers of AC

RESERVE CHAMPION FRYER

Buckle sponsored by The Lamica Schupp Family

Class

1. Meat Pen – 3 rabbits, 3.5 lbs. to 5.5 lbs. each
 2. Single Fryer – 3.5 lbs. to 5.5
-

PUREBRED BREEDING RABBITS

Divisions Open to Members of 4-H, Grange Clubs, FFA Chapters & Independent Exhibitors of Amador County

POSSIBLE DIVISION PLACING:

Best of Breed; Best Opposite Sex Breed;
Best Variety; and/or Best Opposite Sex Variety.
It is the judge's discretion to award these awards.

This is not a Sanctioned Show

LIMIT 20 ENTRIES PER EXHIBITOR

(Not including Meat Rabbits)

Entry Fee: \$2.00 per entry per class

NO PREMIUMS Offered - Ribbons only

BEST OF SHOW

*Buckle sponsored by Johanna Reagan
Award sponsored by John & Susan Manning*

RESERVE BEST OF SHOW

Award sponsored by The Ron & Janet White Family

The Best of Breeds sponsored are awarded to the overall best rabbit of that breed.

JUNIOR LIVESTOCK

HEAVYWEIGHT RABBITS

HEAVYWEIGHT RABBIT DIVISIONS (#38 TO #41) USE THE FOLLOWING CLASS NUMBERS:

Class

- 7. Senior Buck - over 8 months
- 8. Senior Doe - over 8 months
- 9. Intermediate Buck - 6 to 8 months

Class

- 10. Intermediate Doe - 6 to 8 months
 - 11. Junior Buck - under 6 months
 - 12. Junior Doe - under 6 months
-

DIVISION 38 – CALIFORNIAN

DIVISION 39 – NEW ZEALAND State variety on entry form

BEST OF BREED – Award sponsored by Shenandoah Valley Veterinary Clinic

DIVISION 40 – FLEMISH GIANT

BEST OF BREED – Award sponsored by Jon Baldwin on behalf of Amador County Animal Rescue Team (ACART)

DIVISION 41 – ALL OTHER HEAVYWEIGHTS

State breed on entry form

LIGHTWEIGHT RABBITS

LIGHTWEIGHT RABBIT DIVISIONS (#42 TO #51) USE THE FOLLOWING CLASS NUMBERS:

Class

- 1. Senior Buck - over 6 months
- 2. Senior Doe - over 6 months

Class

- 3. Junior Buck - under 6 months
- 4. Junior Doe - under 6 months

STATE VARIETY OF BREED ON FORM

(i.e. black, blue, chocolate, red, sable, tort, etc.)

DIVISION 42 – DUTCH

BEST OF BREED – DUTCH - Award sponsored by The Ron & Janet White Family

DIVISION 43 – HOLLAND LOP

BEST OF BREED – Award sponsored by Carol Scarrone on behalf of Amador County Animal Rescue Team (ACART)

DIVISION 44 – JERSEY WOOLY

DIVISION 45 – MINI LOP

BEST OF BREED – MINI LOP - Award sponsored by John & Alice Sillis

DIVISION 46 – MINI REX

BEST OF BREED – MINI REX - Award sponsored by John & Alice Sillis

DIVISION 47 – NETHERLAND DWARF

DIVISION 48 – POLISH

BEST OF BREED – POLISH - Award sponsored by Kristi Roots Insurance

DIVISION 49 – MINI SATIN

DIVISION 50 – THRIANTA

DIVISION 51 – ALL OTHER LIGHTWEIGHTS

State breed on entry

JUNIOR LIVESTOCK

EXHIBITOR BRED RABBITS

DIVISION 52 – EXHIBITOR BRED RABBITS

EXHIBITOR MUST OWN BOTH PARENTS & MUST PROVIDE A COPY OF THE PEDIGREE OF BOTH PARENTS FOR THE SHOW SECRETARY ON THE DAY OF THE SHOW AS PROOF.

Limit: three (3) entries per Exhibitor.
Entry Fee: \$2.00 per entry per class
NO PREMIUMS Offered - Ribbons only

Class

1. 4-H/FFA/Grange/Independent

DIVISION 53 – FUR ANIMALS (RABBITS)

Limit: three (3) entries per Exhibitor.
Entry Fee: \$2.00 per entry per class
NO PREMIUMS Offered - Ribbons 1st through 3rd

- A. Animals must have been shown and qualified in regular breed classes. Animals eliminated for over or under standard weight may NOT compete in fur classes, as described in ARBA show rules.
- B. Duplication of identification numbers is accepted on animals of different breed in the Fur Classes.
- C. Fur entries must be clearly stated on entry form. Absence of ear marking on entry form will eliminate animal from competition.
- D. Exhibitors are limited to four entries.

Class

1. Normal Fur
2. Rex Fur

Class

3. Wool
4. Satin Fur

SWINE

Divisions Open to Members of 4-H, Grange Clubs, FFA Chapters & Independent Exhibitors of Amador County

FORMS & FEES DUE BY: Friday, June 2nd, 4:00 pm
Please Refer to the Livestock Schedule Page 25
LIVESTOCK RELEASED: Sunday, July 31st, 6 pm
A Livestock Release form is required to remove exhibit from the fairgrounds.

DANISH SYSTEM OF JUDGING
All Breeds Judged Together
Entry Fee: \$8.00 per entry per class
NO PREMIUMS offered

SWINE RULES:

- A.** All market swine must be individually owned by the exhibitor for 60 days prior to the opening day of the Fair.
- B.** DUE TO WEIGHT VARIANCES, ENTRIES SHOULD BE MADE BY DIVISION NUMBER ONLY.
- C.** Hogs will be in place on Tuesday, July 25th from 6-10 am due to heat. Entries will be weighed by the management at the fairgrounds & placed in proper classes in accordance with instructions in the local rules after mandatory livestock exhibitors meeting.
- D.** One exhibitor must own all animals in each entry.
- E.** It is the intent of the Division of Fairs & Expositions and the Fair that quality standards established for market animals be maintained. Therefore, classifications will be subject to change in the event there are changes made in Federal grading.
- F.** Medical release forms need to be signed and turned in during Fair weigh-in.
- Top payout weight for the Auction is 285 lbs.** Animals exceeding this weight will be DISQUALIFIED and may leave the Fairgrounds on completion of weigh-in.
- G.** All exhibitors must continue to feed and care for swine projects after the Junior Livestock Auction until transport arrives on Monday following the auction.
- H.** Swine hair length **cannot** be any **less** than **five-eighths (5/8) inch**. Any swine with less than 5/8" hair will be disqualified and removed from the market show and unable to sell in the Jr. Livestock Auction.

MARKET HOG SCORE CARD

MARKETABLE ONE (1): U.S. No. 1 Hogs of superior and conformation acceptable in leanness, muscularity and production traits. (BLUE ribbon)

MARKETABLE TWO (2): U.S. No. 1 Hogs of average conformation and U.S. No 2 Hogs of average conformation that is acceptable in leanness, muscularity and production traits. (RED ribbon)

NON-MARKETABLE: Any hog of below average conformation including U.S. No. 3, U.S. No. 4, and utility grade hogs. (WHITE ribbon)

JUNIOR LIVESTOCK

SUPREME CHAMPION

Sponsored by TBA

RESERVE SUPREME CHAMPION

Sponsored by TBA

DIVISION 54 – 4-H & GRANGE ALL BREEDS

CHAMPION

*Buckle sponsored by Dave Scott
Award sponsored by Double S Auction Company*

RESERVE CHAMPION

*Buckle sponsored by Rick Vance Trucking
Award sponsored by In Memory of Kathy Hutchison*

DIVISION 55 – FFA & GRANGE ALL BREEDS

CHAMPION AWARD

*Buckle sponsored by Ken & Jeanne Deaver
Award sponsored by Gaylan & Debra Miller*

RESERVE CHAMPION

*Buckle sponsored by Double S Auction Co.
Award sponsored by Ione Good Ole Guy & Gals*

Class

1. Market Hogs

Weight

220 to 285

Class

1. Market Hogs

Weight

220 to 285

SINGLE FEEDER SWINE ANIMALS

DANISH SYSTEM OF JUDGING

All breeds judged together

Entry Fee: \$8.00 per entry per class

Ribbons Only - 1st thru 5th

1st Group - U.S. No.1 Grade Ribbon

2nd Group - U.S. No. 2 Grade Ribbon

3rd Group - No. 3 & No. 4 Utility/Cull

DIVISION 56 – 4-H, GRANGE & FFA ALL BREEDS

TOP SINGLE FEEDER ANIMAL AWARD

Award sponsored by Corey & Lisa Swingle

Class

1. Feeder Pig

Weight

70 to 120 lbs.

Class

2. Feeder Pig

Weight

121 to 219 lbs.

AMADOR COUNTY LOCALLY PRODUCED MARKET SWINE

Divisions open to all Amador County swine junior exhibitors who are exhibiting market animals. The dam must have been owned by an Amador County resident and was maintained in Amador County at the time of the project animal's birth.

LOCALLY BRED SWINE DOCUMENTATION MUST BE SUBMITTED AT PRE-WEIGH ON MAY 21, 2022

Entry Fee: \$8.00 per entry per class

DIVISION 57 – LOCALLY PRODUCED MARKET ANIMAL – SWINE

4-H/GRANGE - BEST LOCAL BRED

*Buckle sponsored by Ken Matson
Award sponsored by Littlefield Ranch*

FFA/GRANGE - BEST LOCAL BRED

*Buckle sponsored by Ken Matson
Award sponsored by Josh & Jennifer Quick*

4-H/GRANGE - BEST RESERVE LOCAL BRED

*Buckle sponsored by Mark & Wendy Reagan
Award sponsored by Nathan & Shelby Miller*

FFA/GRANGE – BEST RESERVE LOCAL BRED

*Buckle sponsored by KVGC Radio – Jim Guidi
Award sponsored by John & Susan Manning*

Class

1. 4-H/Grange/Independent

Class

2. FFA/Grange/Independent

JUNIOR LIVESTOCK

SWINE RATE OF GAIN

DIVISION 58 – HOG RATE OF GAIN CONTEST

No Pre-Entry Required

4-H/GRANGE

Award sponsored by Open

FFA/GRANGE

Award sponsored by Amador County FFA Ag Boosters

Class

1. Market Swine Rate of Gain Contest

Class

2. Market Swine Rate of Gain Contest

RULES FOR RATE OF GAIN:

- A. Any animal eligible for sale at the Junior Livestock Auction at the Fair is eligible for the contest.
 - B. The animal must be present and weighed at hog weigh-in day, which is approximately 60 days prior to the auction.
 - C. The weight of the hog at the fair will be used as out weight.
 - D. Calculation: Net gain divided by number of days between pre-weigh-in and fair weigh-in equals rate of gain.
 - E. The 4-H/Grange & FFA/Grange members with the highest rate of gain per day will be named winners.
 - F. The results will be announced after the Champion is announced.
-

PIG BOARDS

Entry Fee: \$2.00 per entry per class
Ribbons only

DIVISION 59 – PIG BOARDS

CLASS 1. 9 TO 14 YRS. OLD

Premiums sponsored by -John & Colleen, Sam & Michelle, & Ace & Brynn Begovich

1 st	2 nd	3 rd
\$25	\$15	\$10

CLASS 2. 15 TO 19 YRS. OLD

Premiums sponsored by -Bob & Carol Sleeper- The Crain/Sleeper Ranch

1 st	2 nd	3 rd
\$25	\$15	\$10

Divisions Open to Members of 4-H, Grange, FFA and Independent Livestock Project Exhibitors.
Need not be in the Swine Project. Must pre-enter and exhibit to be delivered to the Fair by:

TUESDAY JULY 25, 2023, AT 5 PM

Entries to be used in the Swine show and become property of the fair.

- A. Must be Minimum 30" wide x Maximum 36" tall.
- B. Must have a Minimum of two (2) handles.
- C. Must be usable, i.e., no glue or attached items.
- D. No club or personal identification can be written on the boards.

Class

1. 9 to 14 yrs. old
 2. 15 to 19 yrs. old
-

PLEASE REMEMBER TO THANK YOUR SPONSORS!

JUNIOR LIVESTOCK

GOATS

Divisions Open to Members of 4-H & Grange Clubs, FFA Chapters, & Independent Exhibitors of Amador County

FORMS & FEES DUE BY: Friday, June 2nd, 4:00 pm
Please Refer to the Livestock Schedule Page 25
LIVESTOCK RELEASED: Sunday, July 31st, 6 pm
A Livestock Release form is required to remove exhibit from the fairgrounds.

GOATS 101 MY FAVORITE GOAT DIVISION 60 – MY FAVORITE GOAT

This is not a Sanctioned Show

Entry fee: \$2.00 per class
Limit: 1 Goat per Exhibitor
Ribbons only

Open to 5 to 9 year old exhibitors, as of December 31st
NO PREMIUMS Offered – Ribbons Only

Youth Goat Project:

Here is your opportunity to introduce your pet goat to the fair. This class is designed to provide experience exhibiting goats. The criteria for this division:

- ~ Goats only, any age, Nigerian and Pygmy only, NO BUCKS.
- ~ Please submit an essay written or dictated by the exhibitor on your/their Goat (one 8 ½ x 11 page neatly printed or typed) with your entry, to include care, feed, how you came to own the Goat and what makes your Goat special. You may also include a photo or drawing on the page.
- ~ Judged on overall health and appearance.
- ~ ALL Goats must pass inspection upon arrival.

Class

1. 5 to 9 year old exhibitors, as of December 31st

DAIRY GOATS

Divisions Open to Members of 4-H, Grange, & FFA members & Independent Exhibitors of Amador County.

FORMS & FEES DUE BY: Friday, June 2nd, 4:00 pm
Please Refer to the Livestock Schedule Page 25
LIVESTOCK RELEASED: Sunday, July 31st, 6 pm
A Livestock Release form is required to remove exhibit from the fairgrounds.

Junior Champion and Reserve Junior Champion selected from class winners from Classes 1-4
Senior Champion and Reserve Senior Champion selected from Classes 5-8
Grand Champion and Reserve Grand Champion selected from Junior and Reserve Junior Champion
and Senior and Reserve Senior Champion

Dairy Goat Rules:

1. A permanent ear tag or tattoo is required.
2. Scrapies tags are required. See Livestock Rules
3. Primary Junior Grange exhibitors are eligible to participate in Division 69.
4. All goats need identification.
5. Goats cannot be shown in pinch collars.

JUNIOR LIVESTOCK

REGISTERED DAIRY GOATS

AMERICAN SYSTEM OF JUDGING
Entry Fee: \$8.00 per animal
Ribbons Only - 1st thru 5th

CHAMPION OVERALL REGISTERED DAIRY GOAT

Buckle sponsored by Katherine Kussman-Collins

ALL REGISTERED STANDARD SIZE BREEDS CHAMPION

Award sponsored by Vicini Feed

ALL REGISTERED STANDARD SIZE BREEDS CHAMPION WETHER

*Award sponsored by The Studio-Performing Technique
Dance School*

ALL REGISTERED NIGERIAN DWARF BREED CHAMPION

Award sponsored by Open

ALL REGISTERED NIGERIAN DWARF BREED RESERVE CHAMPION

Award sponsored by Mike & Open

DIVISION 61 – 4-H, FFA, GRANGE AND INDEPENDENT ALL STANDARD SIZE PURBRED DIVISION 62 – 4-H, FFA, GRANGE AND INDEPENDENT NIGERIAN DWARF

<u>Class</u>	<u>Birth Date</u>	<u>Class</u>	<u>Birth Date</u>
1. Junior Kid	4/16/2023–6/24/2023	6. Yearling Milker	1/1/2022–12/31/2022
2. Intermediate Kid	3/1/2023–4/15/2023	7. Two Years-Under 3	1/1/2021–12/31/2021
3. Senior Kid	1/1/2023–2/28/2023	8. Three Years-Under 4	1/1/2020–12/31/2020
4. Junior Yearling	7/1/2022–12/31/2022	9. Four Years and Over	Prior to 1/1/2019
5. Senior Yearling (Not In Milk)	1/1/2022–6/30/2022		

DIVISION 63 - 4-H, FFA, GRANGE AND INDEPENDENT REGISTERED DAIRY GOATS ONLY

Class

1. Dam & Daughter – animals must have been shown in previous classes, all breeds judged together.
Exhibitor must own animals.
2. Best any three females - animals must have been shown in previous classes, all breeds judged together.
Exhibitor must own animals.

GRADE DAIRY GOATS

AMERICAN SYSTEM OF JUDGING
Entry Fee: \$8.00 per animal
Ribbons Only - 1st thru 5th

ALL STANDARD SIZE BREEDS GRADE GRAND CHAMPION

Award sponsored by Open

ALL STANDARD SIZE BREEDS GRADE RESERVE GRAND CHAMPION

*Award sponsored by Steve & Connie Collins on behalf
of Amador County Response Team (ACART)*

ALL STANDARD SIZE BREEDS GRADE JUNIOR CHAMPION

*Award sponsored by The Studio-Performing Technique
Dance School*

ALL STANDARD SIZE BREEDS CHAMPION WETHER

*Award sponsored by Cuneo Valley Ranch In Memory of
Vicky Ehrhardt*

GRAND CHAMPION NIGERIAN DWARF GRADE

*Award sponsored by Cuneo Valley Ranch In Memory of
Vicky Ehrhardt*

NIGERIAN DWARF GRADE JUNIOR CHAMPION

Award sponsored by Skip & Bunny Smith

NIGERIAN DWARF CHAMPION WETHER

Award sponsored by Corey & Lisa Swingle

JUNIOR LIVESTOCK

DIVISION 64 – 4-H, FFA, GRANGE AND INDEPENDENT ALL STANDARD SIZE BREEDS – GRADE

DIVISION 65 – 4-H, FFA, GRANGE AND INDEPENDENT NIGERIAN DWARF - GRADE

<u>Class</u>	<u>Birth Date</u>	<u>Class</u>	<u>Birth Date</u>
1. Junior Kid	4/16/2023–6/24/2023	6. Yearling Milker	1/1/2022–12/31/2022
2. Intermediate Kid	3/1/2023–4/15/2023	7. Two Years-Under 3	1/1/2021–12/31/2021
3. Senior Kid	1/1/2023–2/28/2023	8. Three Years-Under 4	1/1/2020–12/31/2020
4. Junior Yearling	7/1/2022–12/31/2022	9. Four Years and Over	Prior to 1/1/2019
5. Senior Yearling (Not In Milk)	1/1/2022–6/30/2022		

DIVISION 66 – 4-H, FFA, GRANGE AND INDEPENDENT ALL STANDARD SIZE BREEDS – WETHERS

<u>Class</u>	<u>Birth Date</u>
1. Under 6 months	1/26/2023 – 6/24/2023
2. 6 to 12 months	1/25/2023–7/25/2022
3. 12 months & over	ON OR BEFORE 7/24/21

DIVISION 67 – 4-H, FFA, GRANGE AND INDEPENDENT NIGERIAN DWARF– WETHERS

<u>Class</u>	<u>Birth Date</u>
1. Under 6 months	1/26/2023 – 6/24/2023
2. 6 to 12 months	1/25/2023–7/25/2022
3. 12 months & over	ON OR BEFORE 7/24/21

DIVISION 68 - 4-H, FFA, GRANGE AND INDEPENDENT GRADE DAIRY GOATS ONLY

BEST DAM & DAUGHTER

Premium sponsored by Vicini Ranch

Class

1. Dam & Daughter – animals must have been shown in previous classes, all breeds judged together. Exhibitor must own animals.
2. Best any three females - animals must have been shown in previous classes, all breeds judged together. Exhibitor must own animals.

PYGMY GOATS

Divisions Open to Members of 4-H, Grange, & FFA members & Independent Exhibitors of Amador County.

FORMS & FEES DUE BY: Friday, June 2nd, 4:00 pm
Please Refer to the Livestock Schedule Page 25
LIVESTOCK RELEASED: Sunday, July 31st, 6 pm
A Livestock Release form is required to remove exhibit from the fairgrounds.

AMERICAN SYSTEM OF JUDGING
Entry Fee: \$8.00 per entry per class
Ribbons Only - 1st thru 5th

PYGMY GOAT RULES:

1. A permanent ear tag or tattoo is required.
2. Scrapies tags are required. See Livestock Rules
3. Age is calculated by 1st day of Fair.

DIVISION 69 – 4-H, FFA, GRANGE AND INDEPENDENT PYGMY GOATS

GRAND CHAMPION PYGMY

Award sponsored by Norm & Elaine Trevaskis

RESERVE GRAND CHAMPION PYGMY

Award sponsored by Open

Class

1. Doe kids 3 months
2. Doe kids 4 months & over
3. Dry Yearlings, never bred
4. Does under 2 years (never bred)

Class

5. Does 2 – 3 years
6. Does 4 years and over
7. Wethers under 1 year
8. Wethers over 1 year

JUNIOR LIVESTOCK

MILKING CONTEST

DIVISION 70 – 4-H, FFA, GRANGE AND INDEPENDENT MILKING CONTEST

- A. All animals must have been shown in previous classes.
- B. Exhibitor must own animals.
- C. Exhibitors must bring their empty milk bucket to the Livestock Office for a "Tare" weight prior to milking.
- D. Goats to be milked out Wednesday, July 26th at 7 pm in the Main Livestock Arena and Final Milk out, for awards, will be Thursday, July 27th, after Pygmy Goat Conformation in the (See Livestock Schedule) All Grades & breeds will compete together.

HIGHEST OVERALL MILKER

Own Award sponsored by The Bullard Family

HEAVIEST MILKER

Premiums per class sponsored by Skip & Bunny Smith

BEST UDDER

Own Award sponsored by The Allen Ranch

Class: Dairy Goats

- 1. 2 Years & Under
- 2. 3 Years & Over

Class: Nigerian & Pygmy

- 3. 2 Years & Under
- 4. 3 Years & Over

PACK/WORKING GOATS

Divisions Open to Members of 4-H, Grange, & FFA members & Independent Exhibitors of Amador County

FORMS & FEES DUE BY: Friday, June 2nd, 4:00 pm
Please Refer to the Livestock Schedule Page 25
LIVESTOCK RELEASED: Sunday, July 31st, 6 pm
A Livestock Release form is required to remove exhibit from the fairgrounds.

All entries must be owned by the Exhibitor
AMERICAN SYSTEM OF JUDGING
All Breeds Judged Together

Pack Goat Obstacle Course

Working goats must be entered, shown and judged in any other goat class

Entry Fee: \$8.00 per entry per class
NO PREMIUMS Offered / Ribbons 1st thru 5th place

BEST WORKING GOAT

Award sponsored by John & Alice Sillis
Premium sponsored by Burt & Gwen Shafer

RESERVE BEST WORKING GOAT

Award sponsored by John & Alice Sillis

RULES FOR PACK/WORKING:

- A. All exhibitors will wear a 4-H hat (if 4-H member), club t-shirt & hiking pants/shorts and shoes (suitable for the weather).
- B. 4-H Primary member exhibitors may only enter Nigerian or Pygmy goats. Junior, Intermediate & Senior members may enter any breed of goat or crossbreed goats.
- C. All goats must be on a lead rope with a collar or halter.
- D. Only goat packs, suitable for on-trail packing, are allowed.
- E. The Exhibitor prepares all packs worn in the show ring.
- F. Essential on-trail equipment, not contained in goat pack, will be carried by the exhibitor in a backpack or waist pack.
- G. If an exhibitor has more than one animal entered in a class, another Jr., Intermediate, or Sr. member may hold the animal(s) in the staging area.

SCORING FOR PACK GOATS

5 possible points for each of 5 obstacles

No hesitation & no faults	5 pts	Penalty Points deducted for each infraction:	
Slight hesitation & minor faults	3 pts	Exhibitor appearance not appropriate	-2 pts
Refusal	0 pts	Animal not cleaned or groomed	-2 pts
<u>Possible pts for response to judge's questions</u>	<u>10 pts</u>	Animal uncontrollable	-2 pts
<u>Total possible points</u>	<u>35 pts</u>	Animal butts or challenges other goats	-2 pts
		Hooves not trimmed	-2 pts

JUNIOR LIVESTOCK

DIVISION 71 – PRIMARY 4-H/GRANGE PACK GOAT OBSTACLE COURSE

Class

1. Doe or Wether – Under 1 year
 - a. Optional: wears an empty pack, per size and weight of goat.
2. Doe or Wether – 1 to 2 years
 - a. Wears an empty pack.
 - b. Optional: pack with equipment, up to 10 lbs. of total load, per size & weight of goat
3. Doe or Wether – 2 years & over
 - a. Wears pack with equipment, up to 10 lbs. of total load, per size & weight of goat.

DIVISION 72 – NOVICE, INTERMEDIATE & ADVANCED PACK GOAT OBSTACLE COURSE

Class

1. Doe or Wether – Under 1 year
 - a. Optional: wears an empty pack, per size and weight of goat.
2. Doe or Wether – 1 to 2 years
 - a. Wears an empty pack.
 - b. Optional: pack with equipment, up to 10 lbs. of total load, per size & weight of goat
3. Doe or Wether – 2 years & over
 - a. Wears pack with equipment, up to 10 lbs. of total load, per size & weight of goat.

MARKET GOATS

Divisions Open to Members of 4-H, Grange Clubs, FFA Chapters & Independent Exhibitors of Amador County

FORMS & FEES DUE BY: Friday, June 2nd, 4:00 pm
Please Refer to the Livestock Schedule Page 25
LIVESTOCK RELEASED: Sunday, July 31st, 6 pm
A Livestock Release form is required to remove exhibit from the fairgrounds.

AMERICAN SYSTEM OF JUDGING
All Breeds Judged Together

Entry Fee: \$8.00 per entry per class
NO PREMIUMS Offered

MARKET GOAT RULES:

1. Age requirement: maximum of 9 months old (must be able to show milk teeth).
2. Market goats must be slick shorn or 3/8-inch hair only prior to Weigh-In.
3. ALL market goats must be dehorned or tipped.
4. Castration sites must be healed and free of signs of inflammation. **NO BUCKS.**
5. Market goats must be owned & supervised by the exhibitor for no less than 60 days prior to the opening of the fair.
6. Top payout weight for the Auction is 100 lbs.
7. All market goats must be Scrapie tagged.
8. May be shown in a halter or collar.
9. Market goats cannot be shown in pinch collars.

MARKET GOAT SCORE CARD

MARKETABLE ONE (1): USDA Prime or Choice quality with 12th rib back fat range .08 - .12 most desirable, .13 - .22 back fat acceptable; Above average conformation and cutability.

MARKETABLE TWO (2): USDA Prime or Choice quality with 12th rib back fat range .08 - .12 most desirable, .13 - .22 back fat acceptable; Average conformation and cutability.

NON-MARKETABLE: Good or lower quality grade with 12th rib back fat range (.08 or) .22, under finished goats grading USDA good or lower, below average conformation or cutability.

SUPREME CHAMPION

Sponsored by TBA

RESERVE SUPREME CHAMPION

Sponsored by TBA

DIVISION 73 – 4-H & GRANGE ALL BREEDS

4-H CHAMPION MARKET GOAT

*Buckle sponsored by Cuneo Valley Ranch
In Memory of Vicky Ehrhardt*

*Award sponsored by Amador County Animal Rescue
Response Team (ACART)*

4-H RESERVE CHAMPION MARKET GOAT

*Buckle sponsored by Tash Yochheim
Award sponsored by Deanna Ding
In Memory of Felizardo Ding*

DIVISION 74 – FFA & GRANGE ALL BREEDS

FFA CHAMPION MARKET GOAT

*Buckle sponsored by Amador County FFA Ag Boosters
Award sponsored by Rich Millar & Marsha Hamm*

FFA RESERVE CHAMPION MARKET GOAT

*Buckle sponsored by Hindman Family
Award sponsored by Cuneo Valley Ranch
In Memory of Vicky Ehrhardt*

Class

1. Market Goats

Weight

65 lbs. to no maximum

Class

1. Market Goats

Weight

65 lbs. to no maximum

JUNIOR LIVESTOCK

SINGLE FEEDER MARKET GOAT ANIMALS

DANISH SYSTEM OF JUDGING
All breeds judged together
Entry Fee: \$8.00 per entry per class
Ribbons Only - 1st thru 5th

1st Group - U.S. #1 Grade Ribbon
2nd Group - U.S. #2 Grade Ribbon
3rd Group - U.S. #3 & #4 Utility/Cull

DIVISION 75 – 4-H, FFA, GRANGE AND INDEPENDENT ALL BREEDS

<u>Class</u>	<u>Weight</u>
1. Feeder Market Goat	64 lbs. & Under

AMADOR COUNTY LOCALLY PRODUCED MARKET GOAT

Classes are open to all Amador County goat junior exhibitors who are exhibiting market animals. The dam must have been owned by an Amador County resident and was maintained in Amador County at the time of the project animal's birth.

Locally bred goat documentation must be submitted at pre-weigh on May 21, 2023.

Entry Fee: \$8.00 per entry per class

DIVISION 76 – LOCALLY PRODUCED MARKET ANIMAL – GOAT

4-H/GRANGE BEST LOCAL BRED

*Buckle sponsored by Gianni & Dawn Muschetto
Award sponsored by Open*

FFA/GRANGE BEST LOCAL BRED

*Buckle sponsored by Gianni & Dawn Muschetto
Award sponsored by Rick Vicini Feed*

4-H/GRANGE BEST RESERVE LOCAL BRED

*Buckle sponsored by Amador County Farm Bureau
Award sponsored by Anderson Acres – Valerie
Anderson*

FFA/GRANGE BEST RESERVE LOCAL BRED

*Buckle sponsored by Dentone Family
Award sponsored by Open*

<u>Class</u>
1. 4-H/Grange/Independent

<u>Class</u>
2. FFA/Grange/Independent

MEAT GOAT BREED SHOW

Divisions Open to Members of 4-H, Grange Clubs, FFA Chapters & Independent Exhibitors of Amador County

FORMS & FEES DUE BY: Friday, June 2nd, 4:00 pm
Please Refer to the Livestock Schedule Page 25
LIVESTOCK RELEASED: Sunday, July 31st, 6 pm
A Livestock Release form is required to remove exhibit from the fairgrounds.

AMERICAN SYSTEM OF JUDGING
Entry Fee: \$8.00 per animal per class
Ribbons Only - 1st thru 5th

Rules:

- Entries are on a first come, first serve basis as room allows.
- Exhibits to be released at the completion of the show. Livestock release required.
- All grade/unregistered goats must be scrapie tagged.
- All registered goats must have legible tattoo(s) or other means of permanent identification.
- Any female over 24 months of age that has not kidded and cannot prove current pregnancy, will not be allowed to show.
- Registered and unregistered does will be accepted. All does must be of meat type breeding.
- Age is calculated based on first day of Fair.
- Does less than 1 year of age must show kid teeth.
- May be shown in halter or collar.
- Market goats cannot be shown in pinch collars.

JUNIOR LIVESTOCK

DIVISION 77 – 4-H, FFA, GRANGE AND INDEPENDENT REGISTERED BOER & REGISTERED BOER CROSS

<u>Class</u>	<u>Age</u>	<u>Class</u>	<u>Age</u>
1. Junior Kid Doe	0 to under 6 months of age	3. Yearling Doe	12 to under 24 months of age
2. Senior Kid Doe	6 to under 12 months of age	4. Senior Doe	24 months and over

DIVISION 78 – 4-H, FFA, GRANGE AND INDEPENDENT GRADE/UNREGISTERED BOER CROSS GOATS

<u>Class</u>	<u>Age</u>	<u>Class</u>	<u>Age</u>
1. Junior Kid Doe	0 to under 6 months of age	3. Yearling Doe	12 to under 24 months of age
2. Senior Kid Doe	6 to under 12 months of age	4. Senior Doe	24 months and over

MARKET GOAT RATE OF GAIN

DIVISION 79 – MARKET GOAT RATE OF GAIN CONTEST

No Pre-Entry Required

RULES FOR RATE OF GAIN:

- Any animal eligible for sale at the Junior Livestock Auction at the Fair is eligible for the contest.
- The animal must be weighed at weigh-in day, which is approximately 60 days prior to the auction.
- The weight of the meat goat at the fair will be used as out weight.
- Calculation: Net gain divided by number of days between pre-weigh-in and fair weigh-in equals rate of gain.
- The 4-H/Grange & FFA/Grange members with the highest rate of gain per day will be named winners.
- The results will be announced after the Champion is announced.

Class

1. 4-H Market Goat Rate of Gain Contest

Class

2. FFA Market Goat Rate of Gain Contest

MARKET BEEF

Divisions Open to Members of 4-H, Grange Clubs, FFA Chapters & Independent Exhibitors of Amador County

FORMS & FEES DUE BY: Friday, June 2nd, 4:00 pm
Please Refer to the Livestock Schedule Page 25
LIVESTOCK RELEASED: Sunday, July 31st, 6 pm
A Livestock Release form is required to remove exhibit from the fairgrounds.

ANIMALS EXCEEDING TOP WEIGHTS WILL BE ALLOWED TO SHOW AND SELL IF MEETING STANDARDS AND ANIMALS EXCEEDING WEIGHTS THAT SELL WILL BE SOLD AT TOP WEIGHT LIMITATIONS.

MARKET BEEF SCORE CARD

MARKETABLE ONE (1): Animals projected to have sufficient fat deposition to meet the marbling specifications for USDA Prime or Choice Quality Grade. Animals grading USDA Prime or Choice Quality Grades and Yield Grade 1 or 2. Superior and above average conformation and cutability. (BLUE ribbon)

MARKETABLE TWO (2): Animals projected to have sufficient fat deposition to meet the marbling specifications for USDA Prime, Choice, or Select+ Quality Grades. Animals grading USDA Prime or Choice Quality Grade and Yield Grade 1,2, or 3 having average conformation and cutability. Animals grading USDA Select+ Quality Grade and Yield Grade 1 or 2 and having superior conformation and cutability. (RED ribbon)

NON-MARKETABLE: Animals grading USDA Prime or Choice Quality Grade. Yield Grade 4 or 5 having below average conformation and cutability. Animals lacking evidence of sufficient fat deposition to produce a desired consumer product. Animals projected to grade USDA Select+ or lower Quality Grade and under finished animals that are average or below average in conformation. (WHITE ribbon)

After weighing, market steers will be divided into weight lots within the 1050 lbs. to no maximum limitation as desired for convenience.

ALL MARKET BEEF MUST BE INDIVIDUALLY OWNED BY THE EXHIBITOR FOR 120 DAYS PRIOR TO THE OPENING DAY OF THE FAIR.

JUNIOR LIVESTOCK

MARKET BEEF RULES:

- A. Due to the weight variances, entries should be made by division number only. Animals will be classified by class in accordance with instructions in the Local Rules. Animals entered in weight divisions must arrive on the grounds by 1:00 pm on Tuesday of Fair be weighed in.
- B. All market beef exhibitors must have bill of sale &/or brand inspection documents available at weigh-in on Tuesday, July 25th, 2023, at 1:30 p.m.
- B. Top payout weight for the Auction is: Heifers 1350 lbs. and Steers 1350 lbs.
- C. Any steers or heifers not making sale may be released from fairgrounds the day they were shown after 6:00 pm. You MUST first obtain a livestock release form from the livestock superintendent.
- D. Steers shall be no older than 24 months on Tuesday of Fair.
- D. All beef exhibitors must remove from stall area all shavings/straw to center aisle of barn on Sunday after auction.

DANISH SYSTEM OF JUDGING
Entry Fee: \$8.00 per entry per class

SUPREME CHAMPION

Sponsored by TBA

RESERVE SUPREME CHAMPION

Sponsored by TBA

DIVISION 80 - 4-H/GRANGE - ALL BREEDS

CHAMPION

*Buckle sponsored by John & Susan Manning
Award sponsored by Sutter Creek Cattle Company*

RESERVE CHAMPION

*Buckle sponsored by Vance Trucking - Helen Vance
Award sponsored by Wunschel Ranch*

DIVISION 81 - FFA/GRANGE - ALL BREEDS

CHAMPION

*Buckle sponsored by John & Nancy Hawkins
Award sponsored by Ione Good Ole Guys & Gals*

RESERVE CHAMPION

*Buckle sponsored by Littlefield Ranch
Award sponsored by Cameron & Courtney Creach*

<u>Class</u>	<u>Weight</u>
1. Steer or Heifer	1050 to no maximum

<u>Class</u>	<u>Weight</u>
1. Steer or Heifer	1050 to no maximum

SINGLE FEEDER & STOCKER BEEF

DANISH SYSTEM OF JUDGING
All breeds judged together
Entry Fee: \$8.00 per entry per class
Ribbons Only - 1st thru 5th

DIVISION 82 - 4-H, GRANGE & FFA ALL BREEDS

TOP SINGLE FEEDER ANIMAL

Award sponsored by Ace Begovich

<u>Class</u>	<u>Weight</u>
1. Light weight feeders	400 to 600 lbs.
2. Medium weight feeders	601 to 800 lbs.

<u>Class</u>	<u>Weight</u>
3. Heavy weight feeders	801 to 1049 lbs.

PLEASE REMEMBER TO THANK YOUR SPONSORS!

JUNIOR LIVESTOCK

AMADOR COUNTY LOCALLY PRODUCED MARKET BEEF

Open to all Amador County junior beef exhibitors who are exhibiting market animals owned & maintained by an Amador County resident beef producer at the time of the project animal's birth.

Locally bred beef documentation must be submitted at pre-weigh on March 12, 2023.

Entry Fee: \$8.00 per entry per class

DIVISION 83 – LOCALLY PRODUCED MARKET ANIMAL – BEEF

4-H/GRANGE BEST LOCAL BRED

*Buckle sponsored by Barry & Shannon Clark
Award Sponsored by Cooper Vineyards
In Celebration of Dick Cooper*

4-H/GRANGE BEST RESERVE LOCAL BRED

*Buckle sponsored by The Jeff & Terry McCrory
Award sponsored by John & Lee Joses*

FFA/GRANGE BEST LOCAL BRED

*Buckle sponsored by Amador County FFA Ag Boosters
Award sponsored by John & Lee Joses*

FFA/GRANGE BEST RESERVE LOCAL BRED

*Buckle sponsored by In Memory of James &
Deborah Middlekauff
Award sponsored by Double S Auction Company
– Seth Seever*

Class 1. 4-H/Grange/Independent

Class 2. FFA/Grange/Independent

AMADOR~EL DORADO~SACRAMENTO CATTLEMEN'S BRED STEER CONTEST

Open to all Amador County junior beef exhibitors who are exhibiting market animals born & raised in Amador, El Dorado or Sacramento (AES) counties and by an AES Cattlemen's Association member.

NOTE: An AES form must be completed and mailed to René Brown, PO Box 892, Sloughouse, CA 95683 OR emailed to rbrown3355@gmail.com in order to be eligible for this class. Due no later July 11, 2023. Forms are available at the Amador County Fair Office & online.

PREMIUM SPONSORSHIPS TO BE PAID TO THE TOP FOUR EXHIBITORS DIRECTLY FROM THE AES CATTLEMEN'S ASSOCIATION

EXHIBITORS WILL ONLY BE PAID FOR THEIR SINGULAR HIGHEST PLACING

AES CHAMPION BREED STEER

Buckle Sponsored by SD Macdonald Cattle

AES RESERVE CHAMPION BREED STEER

Buckle Sponsored by John & Tina Seever

DIVISION 84 – AMADOR~EL DORADO~SACRAMENTO CATTLEMEN'S BRED STEER

Class

1. Best AES Bred Steer

BEEF RATE OF GAIN CONTEST

Open to Members of 4-H, Grange, FFA & Independent Jr. Market Beef Exhibitors of Amador County.

RULES FOR BEEF RATE OF GAIN CONTEST:

- A. Any steer eligible for sale at auction at the Fair is eligible for the contest.
- B. The animal must be weighed at steer Pre Weigh-In day, which is approximately 120 days prior to the Auction, and must show a minimum gain of 20% at the time of Fair Weigh-In. This weight will be the weigh-in weight for the contest.
- C. The weight of the steer at the Fair will be used as the out weight.
- D. Calculation: Net gain divided by the number of days between pre-fair weigh-in and fair weigh-in equals rate of gain.
- E. The 4-H/Grange member and the FFA/Grange member with the highest rate of gain from 120 days weigh-in to official weigh-in at fair will be judged the winners.
- F. The results will be announced after the Champion is announced.

No Pre-Entry Required

4-H/GRANGE RATE OF GAIN

*Award sponsored by Littlefield Ranch
Premiums sponsored by Forster Livestock
- Richard & Laurie Forster*

FFA/GRANGE RATE OF GAIN

*Award sponsored by Ed & Laura Peters
Premiums sponsored by Simmons Landscape
- Chad & Erika Simmons*

JUNIOR LIVESTOCK

DIVISION 85 – 4-H, GRANGE & FFA BEEF RATE OF GAIN

Class

1. 4-H Market Beef Rate of Gain

Class

2. FFA Market Beef Rate of Gain

BEEF CARCASS CONTEST

No Pre-Entry Required

Open to Members of 4-H, Grange, FFA & Independent Jr. Market Beef Exhibitors of Amador County.

OVER ALL PREMIUMS

sponsored by Littlefield Ranch

1 st	2 nd	3 rd
\$40	\$30	\$20

ADDITIONAL PREMIUM MONEY

sponsored by Richard & Gwen Gianandrea

1 st	2 nd	3 rd
\$200	\$100	\$50

PERSONAL AWARD FOR 4-H/GRANGE CARCASS & FFA/GRANGE CARCASS

Sponsored by Simmons Landscape Company – Chad & Erika Simmons

RULES FOR BEEF CARCASS CONTEST:

1. Carcass must grade USDA High Select or better.
2. Placing will be based on quality grade and yield grade.
3. Calculations using a USDA Beef Carcass yield grade finder:
 - A. Yield of boneless retail cuts to nearest 0.1%
 - B. Quality grade to nearest 1/3 of a grade under USDA Standards.
 - C. Add or subtract 0.8% from yield of cuts for each 1/3 quality grade above or below "Low Choice".
 - D. This gives the index score, which combines the yield and quality factors into a carcass index.

DIVISION 86 – 4-H, GRANGE & FFA BEEF CARCASS CONTEST

Class

1. Beef Carcass Contest

RALPH CLARK AWARD

BEEF CARCASS AWARD

Premium sponsored by Jackson Tire Service

The winner's name to be engraved on Perpetual Plaque and a \$1,000 check to be presented at the Jackson Tire Store in Jackson to the winner upon completion of the contest.

2022 WINNER – LUKE LYMAN

AES CATTLEWOMEN'S SUPER STEER CONTEST

No Entry Fee Required

Open to Members of 4-H, Grange, FFA & Independent Jr. Market Beef Exhibitors of Amador County.

Designed to seek the fed steer that best combines live, carcass and rate gain attributes. Contest to be weighted as follows:

- | | | | |
|---------------------------------|------------|-----------------------|-------------|
| • Live Judging Placement | 45% | • Rate of Gain | 10 % |
| • Carcass | 45% | | |

SUPER STEER AWARD

Buckle sponsored by Amador Eldorado Sacramento Cattlewomen

The winner will receive a Buckle, to be awarded after Carcass Contest results are received (after fair). Winner will be notified by AES Cattlewomen's and Buckle will be presented to the winner.

2022 WINNER – KORY WHITE

JUNIOR LIVESTOCK

WESTERN STATES ANGUS AUXILIARY AWARD

The Western States Angus Auxiliary, 1150 East 2600 South, Hagerman, Idaho 83332, will present an award to the outstanding 4-H exhibitor and/or the outstanding FFA exhibitor. The selection of the winner is based on show ring placing of individual animals and placing in showmanship and educational display. The following point system must be followed: Conformation placing: Grand Champion: 40 points, Reserve Champion: 30 points, 1st place: 20 points, 2nd place: 15 points, 3rd place: 10 points. Showmanship participation: 6 points. Educational display promoting the Angus Breed: 25 points. If steers & breeding animals are both exhibited, points may be combined to select a winner. For breeding animals, the animal must be registered with papers. This is open to exhibitors with one or more breeding and/or market animals. Winning the award in previous years shall not exclude an exhibitor from winning again. For market steers, this award should go to the highest placing predominately black steer, the sire must be Angus.

It must be kept in mind that the purpose of this award is the promotion of the Angus breed; therefore, Angus Breeding animals should take precedence over Market animals.

BREEDING CATTLE

Divisions Open to Members of 4-H, Grange Clubs, FFA Chapters & Independent Exhibitors in Amador County.

FORMS & FEES DUE BY: Friday, June 2nd, 4:00 pm
Please Refer to the Livestock Schedule Page 25
LIVESTOCK RELEASED: Sunday, July 31st, 6 pm
A Livestock Release form is required to remove exhibit from the fairgrounds.

REGISTERED PUREBRED BREEDING ANIMALS

AMERICAN SYSTEM OF JUDGING

Entry Fee: \$8.00 per class

Ribbons Only - 1st thru 5th

NOTE: Nurse cows will not be permitted on the Fairgrounds. (Natural Mothers are accepted).

CHAMPION PUREBRED BULL

Award sponsored by John C. Begovich Memorial Fund

RESERVE CHAMPION BULL

Award sponsored by Open

CHAMPION PUREBRED FEMALE

Award sponsored by Robertson Ranches

RESERVE CHAMPION FEMALE

Award sponsored by Robertson Ranches

DIVISION 87 - 4-H/GRANGE & FFA ALL BREEDS BULLS

<u>Class</u>	<u>DATE OF CALVING</u>	<u>Class</u>	<u>DATE OF CALVING</u>
1. Junior Calf	Jan. 1, 2023 - Mar. 31, 2023	4. Junior Yearling	Jan. 1, 2022 - April. 30, 2022
2. Senior Calf	Sep. 1, 2022 - Dec. 31, 2022	5. Senior Yearling	Mar 1, 2021 - Dec. 31, 2021
3. Summer Yearling	April 1, 2022 - Aug. 31, 2022		

DIVISION 88 - 4-H/GRANGE & FFA ALL BREEDS FEMALES

CHAMPION FEMALE

Award sponsored by Simmons Landscape Company - Chad & Erika Simmons

<u>Class</u>	<u>DATE OF CALVING</u>	<u>Class</u>	<u>DATE OF CALVING</u>
1. Junior Calf	Jan. 1, 2023 - Mar. 31, 2023	4. Junior Yearling	Jan. 1, 2022 - April 30, 2022
2. Senior Calf	Sep. 1, 2022 - Dec. 31, 2022	5. Senior Yearling	Mar. 1, 2021 - Dec. 31, 2021
3. Summer Yearling	May 1, 2022 - Aug. 31, 2022		

JUNIOR LIVESTOCK

DIVISION 89 – GROUPS

CHAMPION COW/CALF AWARD

Award sponsored by Law Office of Jeff Seaton

RESERVE CHAMPION COW/CALF AWARD

Award sponsored by Open

ALL OWNED BY ONE EXHIBITOR AND ENTERED BY INDIVIDUALS' JUNIOR GET OF SIRE.

Class

1. Three animals, summer yearling or younger, get of same bull, both sexes represented.
2. PAIR OF FEMALES: Two Females.
3. COW/CALF: Cow may be any age, but calf must be nursing and not be older than 7 months of age.

UNREGISTERED BREEDING ANIMALS

Entry Fee: \$8.00 per entry
Ribbons Only - 1st thru 5th

DIVISION 90 – 4-H, GRANGE & FFA ALL BREEDS

By his signature as the owner or agent on an entry form, the exhibitor also certifies that the sire of each animal entered in the following division for grade animals was either registered or purebred.

FEMALES

<u>Class</u>	<u>DATE OF CALVING</u>	<u>Class</u>	<u>DATE OF CALVING</u>
1. Junior Calf	Jan. 1, 2023 - Mar. 31, 2023	4. Junior Yearling	Jan. 1, 2022 - April 30, 2022
2. Senior Calf	Sep. 1, 2022 - Dec. 31, 2022	5. Senior Yearling	Mar. 1, 2021 - Dec. 31, 2021
3. Summer Yearling	May 1, 2022 - Aug. 31, 2022		

REPLACEMENT HEIFERS

Divisions Open to Members of 4-H, Grange Clubs, FFA Chapters & Independent Exhibitors of Amador County

PROJECT AGREEMENT FORMS DUE BY: November 1, 2022
NEGATIVE PI/BVD TEST RESULTS DUE BY: 1st Monday in February
FORMS & FEES DUE BY: Friday, June 2nd, 4:00 pm
Please Refer to the Livestock Schedule Page 25
HEIFERS RELEASED: After Sale unless agreed upon between the
Seller & the Buyer to maintain until the end of Fair.
LIVESTOCK RELEASED: Sunday, July 31st, 6 pm
A Livestock Release form is required to remove exhibit from the fairgrounds.

Entry Fee: \$20.00 per entry
CLASSES WILL BE BROKEN AT FAIR'S DISCRETION.

CHAMPION

Buckle sponsored by The Waters Family in Memory of Norman S. Waters
Own Award sponsored by Chuck Simmons
Award Sponsored by In Memory of Kathy Hutchison

RESERVE CHAMPION

Buckle sponsored by Simmons Landscape Company – Chad & Erika Simmons
Award sponsored by Rich Hoffman Gallery

DIVISION 91 – 4-H, GRANGE & FFA REPLACEMENT HEIFERS

Class

1. 4-H, Grange & FFA Replacement Heifer
2. Alternate Heifer if applicable. No Fee. Used only for Photo & Bio upload for Sale Catalog if 1st Heifer is open

JUNIOR LIVESTOCK

AMADOR COUNTY LOCALLY PRODUCED REPLACEMENT HEIFER

Open to all Amador County junior beef exhibitors who are exhibiting market animals owned & maintained by an Amador County resident beef producer at the time of the project animal's birth.

Locally Bred Replacement Heifer documentation must be submitted at Preg-Check on March 12, 2023.

BEST LOCAL BRED

Award sponsored by Simmons Landscape Company – Chad & Erika Simmons

Entry Fee: \$8.00 per entry per class

DIVISION 92 – LOCALLY BRED REPLACEMENT HEIFER

Class

1. 4-H/Jr. Grange/FFA Locally Bred Replacement Heifer

AMADOR~EL DORADO~SACRAMENTO CATTLEMEN'S REPLACEMENT HEIFER CONTEST

Open to all Amador County junior beef exhibitors who are exhibiting Replacement Heifers born & raised in Amador, El Dorado or Sacramento (AES) counties and by an AES Cattlemen's Association member.

NOTE: An AES form must be completed and mailed to René Brown, PO Box 892, Sloughouse, CA 95683 OR emailed to rbrown3355@gmail.com in order to be eligible for this class. Due no later July 11, 2023. Forms are available at the Amador County Fair Office & online

PREMIUM SPONSORSHIPS TO BE PAID TO THE TOP FOUR EXHIBITORS DIRECTLY FROM THE AES CATTLEMEN'S ASSOCIATION

Entry Fee: No entry fee for this class

EXHIBITORS WILL ONLY BE PAID FOR THEIR SINGULAR HIGHEST PLACING

DIVISION 93 – AMADOR~EL DORADO~SACRAMENTO CATTLEMEN'S BRED STEER

Class

1. 4-H, Grange & FFA AES Replacement Heifer

REPLACEMENT HEIFER AUCTION

Please note: Replacement Heifer Auction is held separately from the Junior Livestock Auction. The seven percent (7%) commission fee will be deducted to defray auction sale expenses and provide improvements to the Junior Livestock Program.

Transfer of ownership will occur when the animal is sold. If the exhibitor intends to keep the replacement heifer project on the fairgrounds after the sale is concluded, a release of liability form must be completed by the exhibitor, buyer of heifer and approved by the Livestock Superintendent and Fair. Continued care of the heifer and stall will be determined through agreement of the buyer and exhibitor (seller).

All sale declarations are to be made within **10 minutes** after the Replacement Heifer show.

Failure to declare will result in a penalty of \$75 per animal for reinstatement into the sale order. For Replacement Heifers, the fee must be paid by **Friday**, prior to the sale.

Project Agreement forms must be completed by each exhibitor intending to show a replacement heifer at the Amador County Fair; All rules & regulations must be adhered to refer to annual Amador County Fair Replacement Heifer Packet.

Heifers must be bred to calve between Sept 1st and Oct 31st of the fair year. Heifers that calve prior to or during the Amador County Fair Beef Replacement Heifer show will be disqualified and ineligible to show or sell through the Beef Replacement Heifer show and sale.

Replacement Heifers will be pregnancy tested on Wednesday of Fair, time and location to be announced at the mandatory exhibitor meeting on Tuesday. At that time, exhibitors will be required to submit a Project Book with all other required documents which can be found on the Fair website: www.amadorcountyfair.com.

Replacement Heifer projects can be entered and shown in the Beef Showmanship on the Friday of Fair. See Livestock schedule for date and time.

All replacement heifer project exhibitors must have **brand inspection** documents available at weigh-in and final pregnancy check on **Tuesday, July 25, 2023**.

JUNIOR LIVESTOCK

MARKET LAMB

Divisions Open to Members of 4-H, Grange Clubs, FFA Chapters & Independent Exhibitors of Amador County

FORMS & FEES DUE BY: Friday, June 2nd, 4:00 pm
Please Refer to the Livestock Schedule Page 25
LIVESTOCK RELEASED: Sunday, July 31st, 6 pm
A Livestock Release form is required to remove exhibit from the fairgrounds.

DANISH SYSTEM OF JUDGING
All Breeds Judged Together

MARKET LAMB SCORECARD

MARKETABLE ONE (1): USDA Prime or Choice quality in grade; having superior and above average conformation and cutability. Yield Grade 1 or 2, with at least 0.1 inch of fat cover. (BLUE ribbon)

MARKETABLE TWO (2): USDA Prime or Choice in quality grade, average conformation and cutability. Yield Grade 1, 2 or 3. (RED ribbon)

NON-MARKETABLE: Good or lower quality grade with 12th rib back fat range < .16 or > .35, under finished lambs grading USDA good or lower, below average conformation or cutability. Yield 4 or 5. (WHITE ribbon)

RULES:

A. All market lambs must be individually owned by the exhibitor for 60 days prior to the opening of fair. After weighing, market lambs may be divided into weight lots within 100 to maximum limitations as desired for convenience in judging.

B. **Top payout weight for the Auction is 155 lbs.**

C. Animals entered in weight divisions must arrive on grounds in time to be weighed in on Tuesday of Fair.

D. All market lambs must be **slick shorn** when arriving at fair. Lambs with excessive wool will not be weighed until shorn to meet the satisfaction of Fair Officials.

E. Absolutely no Drenching or Icing!!

MARKET LAMB

Entry Fee: \$8.00 per entry per class

SUPREME CHAMPION

Sponsored by TBA

RESERVE SUPREME CHAMPION

Sponsored by TBA

DIVISION 94 – 4-H/GRANGE ALL BREEDS

4-H/GRANGE CHAMPION

Buckle sponsored by John & Susan Manning

Award sponsored by Debbie Gunter

4-H/GRANGE RESERVE CHAMPION

Buckle sponsored by Ed Fulton

Award sponsored by Craig & Kerri McAlister

DIVISION 95 – FFA/GRANGE ALL BREEDS

FFA/GRANGE CHAMPION AWARD

Buckle sponsored by Chad & Susan Yochheim

Award sponsored by Double S Auction – Seth Seever

FFA/GRANGE RESERVE CHAMPION AWARD

Buckle sponsored by Mitzi of Chase International

Award sponsored by Double S Auction – Seth Seever

<u>Class</u>	<u>Weight</u>	<u>Class</u>	<u>Weight</u>
1. Wether or Ewe Lamb	100 lbs. to no max.	1. Wether or Ewe Lamb	100 lbs. to no max.

PLEASE REMEMBER TO THANK YOUR SPONSORS!

JUNIOR LIVESTOCK

AMADOR COUNTY LOCALLY PRODUCED MARKET LAMB

Open to all Amador County junior sheep exhibitors who are exhibiting market animals. The dam must have been owned by an Amador County resident and was maintained in Amador County at the time of the project animal's birth.

Locally Bred Lamb documentation must be submitted at pre-weigh on May 21, 2023.

Entry Fee: \$8.00 per entry per class

DIVISION 96 – LOCALLY PRODUCED MARKET ANIMAL – LAMB

4-H/GRANGE BEST LOCAL BRED

Buckle sponsored by John & Tina Seever

Award sponsored by Joe Lewis

4-H/GRANGE BEST RESERVE LOCAL BRED

Buckle sponsored by Double S Auction – Seth Seever

Award sponsored by Double S Auction – Seth Seever

Class

1. 4-H/Grange/Independent

FFA/GRANGE BEST LOCAL BRED

Buckle sponsored by Barry & Shannon Clark

Award sponsored by Noele Richmond & Family

FFA/GRANGE BEST RESERVE LOCAL BRED

Buckle sponsored by Amador County FFA Ag Boosters

Award sponsored Matt & Congetta Davie

Class

2. FFA/Grange/Independent

SINGLE FEEDER ANIMALS – LAMB

DANISH SYSTEM OF JUDGING

All breeds judged together

Entry Fee: \$8.00 per entry

Ribbons Only

DIVISION 102 – 4-H, GRANGE & FFA ALL BREEDS

Class

1. Feeder Lambs

Weight

99 lbs. & Under

LAMB RATE OF GAIN

No Pre-Entry Required

DIVISION 97 – 4-H, GRANGE & FFA LAMB RATE OF GAIN

4-H/GRANGE RATE OF GAIN

Award sponsored by Chet & Theresa Chapin –

In Memory of Patricia Chapin

Class

1. 4-H Market Lamb Rate of Gain

FFA/GRANGE RATE OF GAIN

Award sponsored by Amador County FFA Ag Boosters

Class

2. FFA Market Lamb Rate of Gain

Lamb Rate of Gain Contest Rules:

- A. Any lamb eligible for sale at Auction at the Fair is eligible for the contest.
 - B. The animal must be weighed at lamb weigh-in day, which is approximately 60 days prior to the Auction. This weight will be the weigh-in weight for the contest.
 - C. The weight of the lamb at the fair will be used as the out weight.
 - D. Calculation: Net gain divided by number of days between pre-weigh-in and the fair weigh-in equals rate of gain.
 - E. The 4-H/Grange member and the FFA/Grange member with the highest rate of gain per day will be named the winners.
 - F. The results will be announced after the Champion is announced.
-

LAMB CARCASS CONTEST

No Pre-Entry Required

DIVISION 98 – LAMB CARCASS CONTEST

HIGHEST PLACING 4-H/GRANGE

Award sponsored by Ed Fulton

Class

1. 4-H Lamb Carcass Contest

HIGHEST PLACING FFA/GRANGE

*Premium sponsored In Memory of Roy "Doc"
& Connie Mason*

Class

2. FFA Lamb Carcass Contest

JUNIOR LIVESTOCK

BREEDING SHEEP

Divisions Open to Members of 4-H, Grange Clubs, FFA Chapters & Independent Exhibitors of Amador County

FORMS & FEES DUE BY: Friday, June 2nd, 4:00 pm
Please Refer to the Livestock Schedule Page 25
LIVESTOCK RELEASED: Sunday, July 31st, 6 pm
A Livestock Release form is required to remove exhibit from the fairgrounds.

REGISTERED PUREBRED BREEDING ANIMALS

AMERICAN SYSTEM OF JUDGING
Entry Fee: \$8.00 per entry per class
Ribbons Only - 1st thru 5th

BREEDING SHEEP RULES:

- A. Flock numbers shall be used to identify all entries. Numbers shall be on regular and practical tags attached to the ear or tattooed in the ear.
- B. An exhibitor may not use the same flock number on more than one animal during any two consecutive calendar years. Registration numbers may not be used as flock number. Flock numbers and breeder's initials, name or association prefix shall be on regular and practical tags attached to the ear or tattooed in the ear for yearlings and lambs bred by Exhibitor.
- C. Lambs must show lamb's teeth.

CHAMPION RAM

*Award sponsored by The Garbarini Family LLC-Tom,
Don, Jan & Suzy*

RESERVE CHAMPION RAM

Award sponsored by Open

DIVISION 99 – 4-H, GRANGE & FFA ALL BREEDS – RAMS

<u>Class</u>	<u>Date of Lambing</u>	<u>Class</u>	<u>Date of Lambing</u>
1. Yearling	Sept. 2021 - Aug. 2022	2. Lamb	Sept. 2022 - April 2023

CHAMPION EWE

Award sponsored by Ken Matson

RESERVE CHAMPION EWE

Award sponsored by Dal Porto Ranch

DIVISION 100 – 4-H, GRANGE & FFA ALL BREEDS – EWES

<u>Class</u>	<u>Date of Lambing</u>	<u>Class</u>	<u>Date of Lambing</u>
1. Yearling	Sept. 2021 - Aug. 2022	2. Lamb	Sept. 2022 - April 2023

RANGE SHEEP

Grade crossbred and unregistered range sheep to be judged strictly on a range sheep basis. A permanent ear tag or tattoo number is required. Animals that have been registered by a purebred breed association cannot be entered in this division. By his/her signature as the owner or agent on an entry form, the exhibitor also certifies that the sire of each animal, entered in the following divisions for grade animals, was either registered or purebred.

Entry Fee: \$8.00 per entry per class
Ribbons Only - 1st thru 5th

DIVISION 101 – 4-H, GRANGE & FFA ALL BREEDS – EWES

CHAMPION RANGE EWE

Award sponsored by Dal Porto Excavating

RESERVE CHAMPION RANGE EWE

Award sponsored by Littlefield Ranch

<u>Class</u>	<u>Date of Lambing</u>	<u>Class</u>	<u>Date of Lambing</u>
1. Yearling	Sept. 2021- Aug. 2022	3. Five Ewe lambs	Sept. 2022 – April 2023
2. Lamb	Sept. 2022 – April 2023		

JUNIOR LIVESTOCK

LADS & LADIES LEAD

FORMS & FEES DUE BY: Friday, June 2nd, 4:00 pm
Please Refer to the Livestock Schedule Page 25
LIVESTOCK RELEASED: Sunday, July 31st, 6 pm
A Livestock Release form is required to remove exhibit from the fairgrounds.

RULES & REGULATIONS:

- A. Sheep must be a wether or ewe lamb, or yearling ewe owned and exhibited by contestants during the Amador County Fair 4-H, Grange, FFA & Independents in a market or breeding class.
- B. Entrants must furnish own costume of wool or wool blend.
- C. Sheep must be shown with a halter.
- D. ALL GROOMING & PREPARATION MUST BE DONE BY THE EXHIBITOR.

LEAD CLASS SCORE CARD

- 1. Contestant - 40 points
 - A. 15 points for costume. Fit of garment, appeal, appropriate for occasion.
 - B. 15 points if exhibitor makes costume.
 - C. 10 points for poise, ability to model garments.
- 2. Animal - 30 points
 - A. 20 points for fitting, condition of fleece, cleanliness, and groomed according to prevailing breed fashion.
 - B. 10 points for knowledge of sheep.
- 3. Showmanship - 30 points.
 - A. 15 points for animal trained to show with a halter.
 - B. 15 points for ability to move animal as directed by judge.

Entry Fee: \$8.00 per entry
No Premiums
Ribbons Only - 1st thru 5th place

1st PLACE JUNIOR & 1st PLACE SENIOR

Award sponsored by Dwight & Ann Dutschke

DIVISION 103 – LAD & LADIES LEAD CLASS

Class

- 1. Juniors: 13 years of age & under

Class

- 2. Seniors: 14 years of age or older
-

PLEASE REMEMBER TO THANK YOUR SPONSORS!

JUNIOR LIVESTOCK SHOWMANSHIP & MISCELLANEOUS LIVESTOCK

LIMITED TO AMADOR COUNTY JUNIOR LIVESTOCK EXHIBITORS

It is the exhibitor's responsibility to be on hand and ready to exhibit at the time called for judging. Winners shall verify their name and placement with the clerk before leaving the judging ring. **NOTE:** All exhibitors will be required to wear the established uniform of the organization they represent.

SHOWMANSHIP CLASSES MAY BE SPLIT UPON THE DISCRETION OF THE FAIR MANAGEMENT

4-H/GRANGE SHOWMANSHIP

DIVISION 106 – PRIMARY 4-H SHOWMANSHIP

PRIMARY DEFINITION: 4-H exhibitors must be 5 before December 31st through 8 years old. Exhibitors may not advance in Showmanship until they are 9 (nine) years of age.

EDUCATIONAL PARTICIPATION ONLY ~NO ENTRY FEE~NO CASH AWARDS- NON-JUDGED

All entries must have been entered in an individual class and owned by exhibitor.
Participation Ribbons Only

Class

1. Cavy
2. Nigerian Goats
3. Poultry (not turkeys)

Class

4. Pygmy Goats
5. Rabbits

DIVISION 107 – JUNIOR GRANGE SHOWMANSHIP

JUNIOR DEFINITION: Grange exhibitors must be 5 before Jan 1st through 8 years old. Exhibitors may not advance in Showmanship until they are 9 (nine) years of age.

NO ENTRY FEE~NO CASH AWARDS

All entries must have been entered in an individual class and owned by exhibitor.

Class

1. Cavy
2. Nigerian Goats
3. Poultry (not turkeys)

Sponsored By:

Corey & Lisa Swingle

Class

4. Pygmy Goats
5. Rabbits

Sponsored By:

DIVISION 108 – 4-H/GRANGE NOVICE SHOWMANSHIP

NOVICE DEFINITION: Enrolled in this project for no more than two years OR has not placed 1st, 2nd or 3rd in any other Showmanship class for this species.

NO ENTRY FEE~NO CASH AWARDS

AWARDS IF SPONSORED or RIBBONS ONLY

All entries must have been entered in an individual class and owned by exhibitor.

Class

1. Cavy
2. Beef Cattle
3. Dairy Goats
4. Market Goats
5. Poultry

Sponsored By:

Mike & Tina Boitano
Skip & Bunny Smith
Open
Pam Bennetts

Class

6. Pygmy Goats
 7. Nigerian Goats
 8. Rabbits
 9. Sheep
 10. Swine
- Jackson Gold Wheels 4-H Club
Corey & Lisa Swingle
Rick Vance Trucking
Susan Grijalva
Mitzi of Chase International

DIVISION 109 – 4-H/GRANGE INTERMEDIATE SHOWMANSHIP

INTERMEDIATE DEFINITION: Enrolled in this project for more than two years or has never placed 1st, 2nd or 3rd in an Intermediate or Advanced Showmanship class of the same species.

NO ENTRY FEE~NO CASH AWARDS

AWARDS IF SPONSORED or RIBBONS

All entries must have been entered in an individual class and owned by exhibitor.

Class

1. Cavy
 2. Beef Cattle
 3. Dairy Goats
 4. Market Goats
 5. Nigerian Goats
- Bob & Carol/Crain-Sleeper Ranch
Amador Mechanical
Tim King & Toni LaBelle
Jackson Gold Wheels 4-H Club

Sponsored By:

Class

6. Poultry
 7. Pygmy Goats
 8. Rabbits
 9. Sheep
 10. Swine
- Pam Bennetts
Homestead Mortgage
Jackson Gold Wheels 4-H Club
B&W Tax & Financial Services
Foothill Space Center- Jim & Jan Harris

JUNIOR LIVESTOCK SHOWMANSHIP & MISCELLANEOUS LIVESTOCK

DIVISION 110 – 4-H/GRANGE ADVANCED SHOWMANSHIP

ADVANCED DEFINITION: Has previously shown in Advanced Showmanship with the same species or has placed 1st, 2nd or 3rd in an Intermediate Showmanship class of the same species.

NO ENTRY FEE~NO CASH AWARDS

AWARDS IF SPONSORED or RIBBONS ONLY

All entries must have been entered in an individual class and owned by exhibitor.

<u>Class</u>	<u>Sponsored By:</u>	<u>Class</u>	<u>Sponsored By:</u>
1. Cavy	<i>Buckle:</i> AJW Investments	7. Pygmy Goats	<i>Buckle:</i> Open
2. Beef Cattle	<i>Buckle:</i> Tim & Janice Mangan & Family <i>Award:</i> Eldorado Savings Bank, Plymouth	8. Rabbits	<i>Award:</i> Jackson Gold Wheels 4-H Club <i>Buckle:</i> Mark & Wendy Reagan
3. Dairy Goats	<i>Buckle:</i> Open <i>Award:</i> Vicini Ranch	9. Sheep	<i>Award:</i> Safeguard Pest Control <i>Buckle:</i> John & Chelsea Perry
4. Market Goats	<i>Buckle:</i> Judy Sherrill <i>Award:</i> Ed Fulton	10. Swine	<i>Buckle:</i> Cazadd Family <i>Award:</i> Simmons Landscape Co. – Chad & Erika Simmons
5. Nigerian Goats	<i>Award:</i> Tim King & Toni LaBelle		
6. Poultry	<i>Buckle:</i> Open <i>Award:</i> Corey & Lisa Swingle		

FFA/GRANGE SHOWMANSHIP

DIVISION 111 – NOVICE SHOWMANSHIP FFA/GRANGE

NOVICE DEFINITION: Enrolled in this project for no more than two years OR has not placed 1st, 2nd or 3rd in any other Showmanship class for this species.

NO ENTRY FEE~NO CASH AWARDS

AWARDS IF SPONSORED or RIBBONS ONLY

All entries must have been entered in an individual class and owned by exhibitor.

<u>Class</u>	<u>Sponsored By:</u>	<u>Class</u>	<u>Sponsored By:</u>
1. Cavy	Open	7. Pygmy Goats	Foothill Space Center- Jim & Jan Harris
2. Beef Cattle	In Memory of Kathy Hutchison	8. Rabbits	<i>Premium & Award:</i> Tommy & Rhoda Irving on of the Motherlode Rockcrawlers
3. Dairy Goats	Open	9. Sheep	Amador County FFA Ag Boosters
4. Market Goats	AC FFA AG Boosters	10. Swine	Nathan & Shelby Miller
5. Nigerian Goats	Rich & Donna Hall		
6. Poultry	Jack & Kitten Chapman		

DIVISION 112 – ADVANCED SHOWMANSHIP FFA/GRANGE

ADVANCED DEFINITION: Has previously shown in Advanced Showmanship with the same species or has placed 1st, 2nd or 3rd in a Novice Showmanship class of the same species.

NO ENTRY FEE~NO CASH AWARDS

AWARDS IF SPONSORED or RIBBONS ONLY

All entries must have been entered in an individual class and owned by exhibitor.

<u>Class</u>	<u>Sponsored By:</u>	<u>Class</u>	<u>Sponsored By:</u>
1. Cavy	Open	7. Pygmy Goats	<i>Award:</i> Tim King & Toni LaBelle
2. Beef Cattle	<i>Buckle:</i> Lynch Automotive-Keith & Carey Lynch <i>Award:</i> Cameron & Courtney Creach	8. Rabbits	<i>Buckle:</i> Mark & Wendy Reagan <i>Award:</i> Kitten Chapman
3. Dairy Goats	<i>Buckle:</i> Open	9. Sheep	<i>Buckle:</i> In Memory of Brett Hayes <i>Award:</i> Open
4. Market Goats	<i>Buckle:</i> Jeff & Terry McCrory <i>Award:</i> John & Amy Gedney	10. Swine	<i>Buckle:</i> David Bassett Family <i>Award:</i> Amador County FFA AG Boosters
5. Nigerian Goats	<i>Award:</i> John & Amy Gedney		
6. Poultry	<i>Buckle:</i> Open <i>Award:</i> Open		

JUNIOR LIVESTOCK SHOWMANSHIP & MISCELLANEOUS LIVESTOCK

ROUND ROBIN

All qualified exhibitors are eligible to compete in Round Robin

DIVISION 113 – ROUND ROBIN 4-H/GRANGE SHOWMANSHIP

The 1st Place winner in Advanced 4-H/Grange Showmanship advances to compete in Round Robin. If the 1st Place winner chooses not to compete, then the 2nd Place winner in Advanced Showmanship can compete in the Round Robin. If you have already won, the Amador County Fair 4-H Round Robin you must qualify in a different specie than the one that you qualified with for the year that you won.

<u>Class</u>	<u>Sponsored By:</u>	<u>Class</u>	<u>Sponsored By:</u>
1. Large Animal		2. Small Animal	
<i>Buckle:</i> Dave Scott – In Memory of Charon Scott		<i>Buckle:</i> Barron's Flooring & Design	
<i>Award:</i> Amethyst Angus – Ralph & Susie Clark		<i>Award:</i> Craig & Kerri McAlister	

All qualified exhibitors are eligible to compete in Round Robin with no restrictions!

DIVISION 114 – ROUND ROBIN FFA/GRANGE SHOWMANSHIP

The 1st Place winner in FFA/Grange Showmanship advances to compete in Round Robin. If the 1st Place winner chooses not to compete, then the 2nd Place winner in FFA/Grange Showmanship can compete in Round Robin. If you have already won, the Amador County Fair FFA Round Robin you must qualify in a different specie than the one that you qualified with for the year that you won.

<u>Class</u>	<u>Sponsored By:</u>	<u>Class</u>	<u>Sponsored By:</u>
1. Large Animal		2. Small Animal	
<i>Buckle:</i> Simmons Landscape Co.		<i>Buckle:</i> Tim King & Toni LaBelle	
<i>Award:</i> Richard & Laurie Forster		<i>Award:</i> Open	

JUNIOR LIVESTOCK BEAUTY CONTEST

LOCAL CLASSES – OPEN TO MEMBERS OF 4-H, GRANGE, FFA & INDEPENDENTS OF AMADOR COUNTY

Open to any breed listed below which was entered in and exhibited by an FFA, Grange, 4-H or Independent member in the Amador County Fair.

Judging is based on how unique, handsome and beautiful the animal is as enhanced by cosmetics, ribbons or any paraphernalia as well as spectator appeal. The class will be judged by a panel of selected judges. Members may assist each other in developing a spectacular entry.

NO ENTRY FEE

Award (if sponsored) to 1st Place

Ribbons for 1st thru 5th Places

DIVISION 115 - LIVESTOCK BEAUTY PAGEANT

<u>Class</u>	<u>Sponsored By:</u>	<u>Class</u>	<u>Sponsored By:</u>
1. Elegant Cow		5. Ravishing Rabbit	
2. Swanky Swine	Rick Vance Trucking	6. Fancy Fowl	Rick Vance Trucking
3. Shapely Sheep	Michael & Valerie Anderson	7. Cute Cavies	Amador Bird Club
4. Gorgeous Goat	The Garbarini Family		

PLEASE REMEMBER TO THANK YOUR SPONSORS!

JUNIOR LIVESTOCK SHOWMANSHIP

STALL DISPLAY CONTEST

This contest provides exhibitors with an opportunity to acquaint the public with their projects. The displays will be judged on the overall appearance of an exhibitor's animal exhibit, including photos, displays, posters, decorations and information about the animal.

Photos must include the exhibitor and livestock animal project. Photos may show what has been learned, activities participated in, how to do something related to the project, or a posed photo of the livestock, with or without the exhibitor.

Display must not be over 4' x 4' for large animals (cattle, sheep, swine, goats) and not over 11" x 17" for small animals (poultry, rabbits). Displays to be placed in same area as livestock and out of livestock's reach.

\$40 CASH AWARD WILL BE PRESENTED TO THE CLUB WINNER.

\$20 CASH AWARD WILL BE PRESENTED TO THE INDIVIDUAL CLASS WINNER.

STALL DISPLAY MUST BE COMPLETED AND IN PLACE BY WEDNESDAY, JULY 26th, 2023, FOR JUDGING.

DIVISION 117 – STALL DISPLAY CONTEST

<u>Class</u>	<u>Sponsored By:</u>	<u>Class</u>	<u>Sponsored By:</u>
1. Individual – 4-H Primary Member (poultry, rabbits & mini goats) <i>Participation Only</i>		3. Individual - Large Animal (cattle, sheep, swine & goats)	Sponsored by Rick Vance Trucking
2. Individual - Small Animal (poultry & rabbits)	Sponsored by Rick Vance Trucking	4. Club – 4-H, Grange or FFA	Sponsored by Hannah Billows

CLEAN STALL AWARD

NO Pre-entry required

AMADOR COUNTY FAIR – will award a \$10.00 cash prize to the 4-H, Grange, FFA or Independent exhibitor in each livestock category (beef, sheep, goats & swine), who maintains the cleanest stall and the most attractive exhibit for the duration of the fair. 4-H Primary Exhibitors will be Participation Ribbons Only

BURT & GWEN SHAFER will award \$30.00 cash award to the 4-H, Grange, FFA or Independent exhibitor who maintains the cleanest stall for Dairy Goats.

RICHARD & LAURIE FORSTER OF FORSTER LIVESTOCK will award a \$10.00 premium to the 4-H, Grange or FFA exhibitor who maintains the cleanest & most attractive pen for the duration of the fair in Poultry & Rabbits.

HELEN VANCE IN MEMORY OF DONALD O. VANCE will award a \$50 premium for the 4-H, Grange or FFA exhibitor who maintains the cleanest stall for Beef Cattle. “Mr. Clean”

DIVISION 118 – CLEAN STALL AWARD

<u>Class</u>	<u>Class</u>
1. Beef	5. Dairy Goats
2. Market Goats	6. Swine
3. Sheep	7. Poultry
4. Rabbits	

PLEASE REMEMBER TO THANK YOUR SPONSORS!

JUNIOR LIVESTOCK SHOWMANSHIP & MISCELLANEOUS LIVESTOCK

HERDSMANSHIP AWARD

DIVISION 119 – HERDSMANSHIP COMPETITION

\$100 cash award Sponsored by *Simmons Landscape Company – Chad & Erika Simmons*

The Herdsmanship competition is designed to encourage Clubs to maintain their exhibits at the highest standard of efficiency and attractiveness throughout the period of the Junior Livestock Show. The time of this competition will be from 9:00 am, Wednesday, of the Fair to 5:00 pm, Saturday, of the Fair and will be judged daily during this time. This competition may be judged at any time between the hours of 9:00 am to 5:00 pm daily. Should it be necessary to have all stalls judged after 5:00 pm, individual clubs will not lose courtesy points due to member absence. Herdsmanship Competition must be carried out without adult assistance. All Chapters and Clubs are automatically entered.

BASIS OF SCORING:

- A. CLUB/EXHIBITOR DISPLAY35 points
Each club is required to be identified by appropriate signage and/or stall cards. Further decoration is not essential but displays should be neat and tell about their exhibits. Fire regulations forbid the use of crepe paper streamers in decorations.
- B. STALLS & EQUIPMENT.....20 points
Adequate bedding, cleanliness, neatness, and tidiness of pens are expected. Boxes kept tidy and out of alleyways, supplies kept neat and orderly.
- C. ANIMALS20 points
Animals tied properly, kept clean and well-groomed with proper amounts of food & water at all times.
- D. EXHIBITORS.....25 points
Club members should display courtesy and politeness to the public at all times. Members should be attentive, neat in appearance, handle their animals well, and their conduct courteous and above reproach.

INTER – CLUB COMPETITION

Cash Award sponsored by the Manassero Family

An award will be presented to the highest overall participant by a 4-H or Grange Club at the Amador County Fair. The goal of this award is to increase the participation, sense of competition and gain a unity within the 4-H and Grange Clubs during the Amador County Fair.

Awards are based on a point system for all placings in 4-H & Grange divisions in the premium book, excluding gardens. The number of points is divided by the number of members in their respective club, multiplied by the percentage of enrollment participating in the Fair. Only clubs, which have submitted rosters, will be eligible.

The club/chapter rosters submitted as of Friday, June 2, 2023, will be the basis for scoring.

The award will consist of a perpetual trophy with the club's name engraved upon it. The winning club will receive an individual trophy for display, which will be presented at the Junior Livestock Auction.

PLEASE REMEMBER TO THANK YOUR SPONSORS!

ADULT DIVISION SCHEDULE

ENTRY	IN PLACE			JUDGED			PAGE
Commercial Wine	Friday	4/14	4:00 pm	Saturday	4/22	9:00 am	62
Homemade Wine	Tuesday	6/16	4:00 pm	Wednesday	6/21	9:00 am	64
Beer	HB. 6/23 Com. 7/14 4:00 pm			Saturday	HB. 7/8 Com 7/19 9 am		66
ADULT SPECIAL COMPETITIONS							
Any Pie Traditional	Saturday	7/29	9-10:30 am	Saturday	7/29	11:00 am	68
Any Pie Creative	Saturday	7/29	9-10:30 am	Saturday	7/29	11:00 am	68
Zin Brownies Traditional	Saturday	7/29	9-10:30 am	Saturday	7/29	11:00 am	68
Zin Brownies Creative	Saturday	7/29	9-10:30 am	Saturday	7/29	11:00 am	68
Cut Out Cookies	Saturday	7/29	9-10:30 am	Saturday	7/29	11:00 am	68
Stuffed Mushrooms	Saturday	7/29	9-10:30 am	Saturday	7/29	11:00 am	68
Zin Shortribs (gentlemen only)	Saturday	7/29	9-10:30 am	Saturday	7/29	11:00 am	68
Wine Jelly	Monday	7/24	10 - 4 pm	Friday	7/28	10:00 am	69
	Tuesday	7/25	7 - 9 am				
Special Comp Crafts	Saturday	7/22	10 - 4 pm	Sunday	7/23	10:00 am	70
Special Comp Floriculture	Thursday	7/27	7 - 9 am	Thursday	7/27	10:00 am	70
Scarecrows	Saturday	7/22	10 - 4 pm	Sunday	7/23	10:00 am	71
Plein Air Painting	7/27 - 7/30		12 - 6 pm	Sunday	7/30	2:00 pm	71
Fair Time Photo	7/27 - 7/30		12 - 6 pm	Sunday	7/30	2:00 pm	71
Special Education	SEE CLASS DEPARTMENTS			SEE CLASS DEPARTMENTS			72
Feature Exhibits	Tuesday	7/25	10 am	Thursday	7/27	10:00 am	73
Creative Home Arts, Fine Arts & Photography ENTRY FORM DEADLINE: Friday July 7th - 4 pm							
Baked Foods	Monday	7/24	3 - 6 pm	Tuesday	7/25	10:00 am	74
	Tuesday	7/25	7 - 9 am				
Preserved/Dried Foods	Monday	7/24	3 - 6 pm	Friday	7/28	10:00 am	76
	Tuesday	7/25	7 - 9 am				
Clothing & Textiles	Saturday	7/22	10 - 4 pm	Sunday	7/23	9:00 am	80
Quilts	Saturday	7/22	10 - 4 pm	Sunday	7/23	9:00 am	82
Hobbies & Crafts	Saturday	7/22	10 - 4 pm	Sunday	7/23	9:00 am	84
Art/Sculptures	Saturday	7/22	10 - 4 pm	Sunday	7/23	9:00 am	88
Photography	Saturday	7/22	10 - 4 pm	Sunday	7/23	9:00 am	93
AG Hort & Floriculture ENTRY FORM DEADLINE: Saturday, July 22nd - 4 pm							
Ag-Hort	Thursday	7/27	7 - 9 am	Thursday	7/27	9:30 am	99
Floriculture: Cacti; Succulents; Bonsai; Potted Herbs; Dried Arrangements; Wall Hangings; Table Arrangements; Table Settings w/dried Centerpieces; Potted/Hanging Plants	Thursday	7/27	7 - 9 am	Thursday	7/27	10:00 am	102
Miscellaneous Cut Flowers; Cut Flowers; Roses; Fresh Flower Arrangements; & Table Settings							T H R O U G H
	Thursday	7/27	7 - 9 am	Thursday	7/27	10:00 am	108
Garden ENTRY FORM DEADLINE: Friday, May 12, 2023							
Gardens	Tuesday	7/25	Completed	Wednesday	7/26	10 am	109

COMMERCIAL WINE COMPETITION

OPEN TO RESIDENTS OF CALIFORNIA

Wines MUST be made from produce of The Sierra Foothills AVA (American Viticulture Area) which includes the following counties: Amador, Calaveras, El Dorado, Mariposa, Nevada, Placer, Tuolumne, and Yuba Counties. The qualifying AVA/region/county must be stated on the commercial label in some recognized form.

Department Head: Steve Jones

scvrose@aol.com

ENTER ONLINE ONLY

Online Entries will be available March 27th through April 7th

Here is the link to enter:

<https://amador.fairwire.com/>

Fees to be paid at the time of Entry. No late Entries allowed!!

Entries must be dropped off or shipped to the Amador County Fair Office No Later Than April 14th.

Amador County Fair

18621 Sherwood & School Streets

Plymouth, CA 95669

Office is Open Monday-Friday 9 am to 4 pm

Judging: Saturday, April 22nd at 9 am

FAIR'S WINE TASTING: Fri, July 28th 7:00 pm – check on-line for pricing

DIVISION 125 - COMMERCIAL WINES

Entry Fee: \$30.00 per Entry

No Cash Awards – Digital Medals Only

Awards if sponsored

BEST OF SHOW

Sponsored by Clockspring Vineyards

SIERRA FOOTHILLS WINERY OF THE YEAR

Sponsored by Sobon Family Wines

BEST WHITE WINE

Sponsored by Terra d' Oro Winery

BEST ROSÉ

Sponsored by The Cooper Girls

BEST AMADOR COUNTY RED ZINFANDEL

Sponsored by Terra d' Oro Winery

BEST AMADOR COUNTY ITALIAN VARIETAL

Sponsored by Vino Noceto

BEST AMADOR COUNTY RHONE VARIETAL

Sponsored by Terra d' Oro Winery

BEST AMADOR COUNTY RED BARBERA VARIETAL

Sponsored by Cooper Vineyards In Celebration of Dick Cooper

BEST RED WINE

Sponsored by Sobon Family Wines

BEST DESSERT/SWEET WINE

Sponsored by Clockspring Vineyards

ENTRIES SHALL CONFORM TO THE FOLLOWING RULES:

1. Entries become property of the Amador County Fair and will not be returned.
2. **Entries must be received at the Fair by 4 PM, April 14, 2023.**
3. All classes will be judged single blind. Awards will be based on Danish System of Judging. Double Gold, Gold, Silver, and Bronze Awards will be based totally on the recommendations of the judges judging each class. The judges for each division will recommend a Best of Class Award.
4. All wines will be stored in a temperature-controlled environment prior to the judging.
5. The wine judging is not open to the public. However, **the Fair Wine Tasting, held Friday, July 28th** is open to all. Entries will feature the **award-winning** wines poured by the wineries. Admission will be charged. Pouring at the event is limited to competition entrants.
6. Wines must be bottled under bond by a California Winery. Each entry consists of **THREE (3)** bottles of wine. One bottle is for display during the Fair, and the remaining bottles are for judging or backup.
7. Any bottles not opened for judging may be used by the Amador County Fair for promotional purposes.

COMMERCIAL WINE COMPETITION

8. The inventory requirement for wine entries has been removed. If possible, please have sufficient quantity of each entry to pour at the Fair's **July 28th** Wine Tasting event.
9. Barrel samples are not allowed. No exceptions.
10. All wines **must** have TTB approved labels attached for the specific wine entered. No "approval pending" type labels will be allowed.
11. Wine entered in "Blend" categories **must state varietal** on label. All varietals and percentages must be stated on entry form.
12. The Director of the Competition reserves the right to combine or divide classes when the number of entries warrant, and to reassign misclassified wines to the proper class prior to judging.

SIERRA FOOTHILLS WINERY OF THE YEAR

The number and rank of Double Gold, Gold, Silver, Bronze, Best of Show, and Best of Class awards won by the winery's **top 5** wines. Points will be given for each Class Medal as well as Best of Class, Best White Wine, Best Rosé Wine, Best Red Wine, Best Dessert/Sweet Wine, and Best of Show. (Awards given for "Best of Amador County" selections will be excluded as these compete in the "Best of" Category.)

Class - WHITE WINES (UP TO & INCLUDING 1.5% RS, AND WHITE WINES MADE FROM RED GRAPES)

1. Sauvignon Blanc
2. Viognier
3. Vermentino
4. Chardonnay
5. Other White Varietals – Albarino, Chenin Blanc, Gewurztraminer, Pinot Gris, Riesling, Semillon, etc.
6. Other White Varietal Blends & White Table Wines (Varietal not stated on the label)
7. Sparkling Wines

Class – RED WINES (UP TO & INCLUDING 1.5% RS)

8. Zinfandel, Regular - Alc: ≤ 14%
9. Zinfandel, Regular - Alc: > 14%
10. Primitivo
11. Sangiovese/Sangiovese/Brunello
12. Barbera
13. Other Red Italian Varietals – Aglianico, Dolcetto, Freisa, Nebbiolo, Teroldego etc.
14. Red Italian Blends - 2 or more of any Italian Varietal
15. Grenache
16. Mourvedre
17. Syrah/Shiraz
18. Petite Sirah/Durif
19. Other Red Rhones – Carignan, Cunoise, etc.
20. Red Rhone Blends - 2 or more of any Rhone Varietal
21. Tempranillo
22. Cabernet Franc
23. Cabernet Sauvignon
24. Malbec
25. Merlot
26. Red Bordeaux Blends – 2 or more of any Bordeaux Varietal
27. Alicante Bouschet
28. Other Red Varietals - Cinsault, Mission, Pinotage, Pinot Noir, Charbono, Petite Verdot, etc.
29. Other Red Varietal Blends
30. Red Table Wines (Varietal not stated on the label)

Class – ROSÉ, PINK & BLUSH WINES (UP TO AND INCLUDING 1.5% RS)

31. Varietal Rosé – Barbera, Cinsault, Grenache, Malbec, Merlot, Nebbiolo, Sangiovese, Syrah, Tempranillo, etc.
32. Other Rosé – Blend, Table Wine, etc.

Class - SWEET WHITE WINES (>1.5 TO 4.5% RS)

33. Varietal, Varietal Blend & White Table Wines (Varietal not stated on the label)

Class - DESSERT WINES (>4.5% RS)

34. Port (Iberian varietals/blends only) & Port Style Wines (non-Iberian Varietals)
35. White or Red Dessert Wines

HOMEMADE WINE COMPETITION

DEPARTMENT HEAD

MIKE JONES, DAVE DUFOUR & KEVIN LOWE

**ALL HOMEMADE WINE ENTRIES SHOULD BE SUBMITTED AT FAIR OFFICE
NOT ONLINE**

OPEN TO RESIDENTS OF CALIFORNIA
WINES MUST BE MADE FROM PRODUCE OF THE SIERRA FOOTHILLS AVA (AMERICAN VITICULTURE
APPELLATION) INCLUDING THE FOLLOWING COUNTIES:
AMADOR, CALAVERAS, EL DORADO, MARIPOSA, NEVADA, PLACER, TUOLUMNE OR YUBA COUNTY

FEES, FORMS & ENTRIES RECEIVED

*Use Homemade Wine Entry Form Only
CAN BE FOUND ON THE FAIR WEBSITE*

www.amadorcountyfair.com

May 29th through June 16th 9 am to 4 pm
at the

**Amador County Fair Office
18621 Sherwood & School Streets
Plymouth, CA 95669**

**Judging: Wednesday, June 21st at 9 am in Spur Building or Pokerville
FAIR'S WINE TASTING: Fri, July 28th 7:00 pm - check on-line for pricing**

DIVISION 126 - HOMEMADE WINES SIERRA FOOTHILLS AND

DIVISION 127 - HOMEMADE WINES AMADOR COUNTY GRAPES ONLY

Entry Fee: \$15.00 per Entry
No Cash Awards - Ribbons Only

BEST OF SHOW HOMEMADE WINES

Award sponsored by Open

BEST WHITE WINE

Award sponsored by Open

BEST RED WINE

Award sponsored by Amador Winemakers Association

BEST ZINFANDEL WINE

Award sponsored by Amador Winemakers Association

ELIGIBILITY: All wines other than those defined as commercial wines or wine made by a winemaker/owner of a bonded winery. **Entry to consist of one (1) bottle of wine 750 ml. & one (1) FULL bottle for Display. "DISPLAY Bottle" should not be wine, but must look like it and be sealed! These are used for display.** Bottle **must** be labeled with all the information using the label sample on the next page.

Class – WHITE GRAPE WINES

1. Chardonnay
2. Sauvignon Blanc
3. Other White Varietals

Class – RED GRAPE WINES

4. Barbera
5. Cabernet Sauvignon
6. Sangiovese
7. Syrah
8. Zinfandel
9. Petite Syrah
10. Tempranillo
11. Other Red Varietals
12. Red Varietal Blend (Varieties **MUST BE** stated on label)

Class – ROSE/PINK & BLUSH WINES

13. Rose, Dry
14. Rose, Sweet

Class - DESSERT WINES

15. Dessert Wines

**SEE BOTTLE LABELS
SAMPLE ON NEXT PAGE**

HOMEMADE WINE DEPARTMENT

THE AMADOR COUNTY FAIR'S HOME MADE WINE DEPARTMENT ENTRY FORM
CAN BE FOUND ON THE FAIR WEBSITE
www.amadorcountyfair.com

HOMEMADE WINE ENTRY BOTTLE LABELS

To be attached to all Homemade Wine Entries

DIVISION 126 - HOMEMADE WINE SIERRA FOOTHILLS - BOTTLE LABEL

DIVISION 127 - HOMEMADE WINE AMADOR GRAPES ONLY - BOTTLE LABEL

SIERRA FOOTHILLS

Division: 126 Class: _____

Winemaker: _____

Wine Variety: _____

Vintage Year: _____

County/AVA where produce was grown:

AMADOR COUNTY GRAPES ONLY

Division: 127 Class: _____

Winemaker: _____

Wine Variety: _____

Vintage Year: _____

County/AVA where produce was grown:

AMADOR ONLY

HOMEMADE WINE LABELS CONTEST

DIVISION 128 - HOMEMADE WINE LABEL CONTEST

Entry Fee: \$2.00 per Entry
No Cash Awards - Ribbons Only
Limit of two entries per exhibitor

BEST OF DIVISION

Award sponsored by Open

1. Label must have been designed for a 2023 homemade wine entry.
2. May be submitted along with, but on separate entry form, from wine entry. Deadline is the same as wine entries.
3. Exhibitor must reside in Amador, Calaveras, El Dorado, Nevada, Placer or Tuolumne Counties.
4. Label must be mounted on 5" x 8" card stock.

Class:

1. Homemade Wine Label

THE AMADOR COUNTY FAIR'S HOME MADE WINE DEPARTMENT ENTRY FORM
CAN BE FOUND ON THE FAIR WEBSITE
www.amadorcountyfair.com

HOMEBREW BEER COMPETITION

ENTRIES OPEN MONDAY, MAY 15TH and CLOSE FRIDAY, JUNE 23RD AT 4 PM

REGISTRATION AND INFORMATION GO TO

www.brewangels.com

SEE www.brewangels.com FOR ENTRY DROP OFF LOCATIONS

**JUDGING: SATURDAY, JULY 8TH AT 9 AM
LOCATION - HIGHWATER BREWING, LODI**

Continental Breakfast served at 8 AM

**ALL OTHER QUESTIONS, PLEASE CONTACT BILL TARCHALA,
ORGANIZER**

sharkbrew2@gmail.com or 559-321-3430

BEST OF SHOW

Award sponsored *by* Frank A

HOMEBREW RULES:

American Home Brewers' Association rules shall apply unless they are in conflict with State Rules. AHA/BJCP Rules & Style Guidelines are available through the Fair Office website. Enter according to BJCP Style: (ex. 9A or 9B). Commercially produced beers or those produced at a brewery on premises facility are not eligible, except for the Amador Invitational. Please refer to the **BJCP GUIDELINES for 2021**. No changes.

All beer other than commercial beer. Each entry consists of three (3) Bottles, 12 oz., brown or green glass, free of commercial labels, raised marks of lettering, or other identifying markings that are not part of the official entry label. Clear glass bottles will not be accepted. Please attach with a rubber band (no tape or glue) a properly completed official bottle I.D. label. BE SURE that each entry has an accompanying Entry Form, with payment attached. Special attention should be given to the category and style designations so that your brew will be entered and judged according to the proper style. First through Third Place Ribbons per category. The competition organizer reserves the right to disqualify any entries not meeting the above guidelines or to consolidate classes, if warranted, due to low # of entries in a class.

Entries become the property of the Amador County Fair and will not be returned.

DIVISION 128 - HOMEBREW LABEL

HOMEBREW EXAMPLE LABEL FOR SAMPLE

Division ____ / Category & Sub Cat _____

Name of Brew _____

Style Description _____

Brew Maker's or Brewery Name _____

Home Brew Club or Brewer _____
(Optional)

COMMERCIAL MICROBREW

ENTRIES OPENS MONDAY JUNE 5th and CLOSSES FRIDAY JULY 14th

REGISTRATION AND INFORMATION GO TO

www.brewangels.com

JUDGING: SATURDAY, JULY 29, 2023 AT 9 AM

LOCATION - HIGHWATER BREWERY, LODI

Continental Breakfast served at 8 AM

**ALL OTHER QUESTIONS, PLEASE CONTACT BILL TARCHALA,
ORGANIZER**

sharkbrew2@gmail.com or 559-321-3430

See BJCP 2021 Guidelines

BEST OF SHOW

Award sponsored by Frank A

Rosette sponsored by David & Sherri Elliott

COMMERCIAL RULES:

1. Open to all Nationwide Microbrewers.
2. Entry to consist of a 6 pack or equivalent.
3. Commercial Brews must be brewed on a commercial system by the exhibitor.
4. Brews entered must be available for retail purchase at the time of judging with the exception of "Seasonal Brews" must indicate when available.
5. **See BJCP 2021 Guidelines.**

DIVISION 129 - COMMERCIAL MICROBREW COMPETITION AMADOR INVITATIONAL

ENTRY FEE: \$17.00 PER ENTRY PER CLASS

No Premiums Offered

LIMIT: UNLIMITED ENTRIES -

Unlimited Entries/Must be different beers (not the same beer, multiple times) per

Please Refer to **BJCP 2021 Guidelines**

All other questions, please contact Bill Tarchala, Organizer

sharkbrew2@gmail.com or 559-321-3430

ADULT SPECIAL COMPETITIONS

MISS HALL'S SPECIAL COMPETITION FOODS



SPECIAL COMPETITION FOODS IN MEMORY OF MISS LOUISE HALL

RULES FOR DIVISIONS # 130, 131, & 132

1. Contest open to Amador, El Dorado, Calaveras & Tuolumne Counties except professional bakers & professionals in Home Economics. Exhibitors must be 18 years or older to enter Senior Special Competitions unless a specific class is not offered in Junior Special Competitions. If exhibitor is 17 or under, see Jr. Special Competitions.
2. Winners will be announced after the judging is completed. Winners may be notified for publicity pictures.
3. Indication of physical damage as might occur in transit or handling will not count against the contestant by the judge.
4. Each food entry must be accompanied by the recipe. Please sign the paper and write your address plainly on the back.
5. If items to be judged are not in place by 10:30 am, then it is at the discretion of the department supervisor to accept the item.
6. There will be no public tasting following the competition due to safe food handling practices.
7. PLEASE LABEL CONTAINERS. CONTAINERS ARE TO BE PICKED UP IMMEDIATELY AFTER JUDGING.
8. All measurements must be level (not scant or heaping) cups, tablespoons or fractions of these measurements. Specify exact measurements of pan being used and exact oven temperature. Give length of baking time. All recipes become the property of the Amador County Fair.
9. Contest will be open to the public. The public will be requested to remain quiet and behind marked off section in the building. State Rule III (3) will be enforced.
10. Limit one entry per person per class.
11. Entries must not be cut, unless indicated in instructions.
12. All perishables are to be kept under refrigeration prior to delivery. Limited refrigeration space is available in the Spur Emporium kitchen.
13. Judged Danish for ribbons and then American for premiums.

Danish System of Judging

The Danish system of judging is based on established standards of quality for each type of product. In this system each exhibit is judged according to how well it meets that standard rather than how well it compares to other exhibits.

SCORE CARD

<u>Quality</u>	<u>Score</u>	<u>Ribbon</u>
1 st Group – Superior	92-100%	Blue
2 nd Group – Good	84-91%	Red
3 rd Group – Average	70-83%	White

ADULT SPECIAL COMPETITIONS

FORMS & FEES DUE BY: Friday, July 7th, 4 pm
ENTRIES IN PLACE: IN THE SPUR EMPORIUM
Brownies, Pies, Cookies, Stuffed Mushrooms & Short Ribs
Saturday, July 29th, 9:00 – 10:30 am
ENTRIES JUDGES: IN THE SPUR EMPORIUM
Saturday, 29th, starting at 11:00 am – May not be judged in order of classes.

DIVISION 130 - PIE, CAKE & COOKIE CONTESTS

Limit: One Entry per class per Exhibitor
Entry Fees: \$4.00 per Entry
Premium offered per class 1st - \$25

Class

1. "Any Pie Made with Zinfandel" - TRADITIONAL RECIPES ONLY. Traditional spices and/or flavorings. NO Premade Crust ALLOWED – Homemade Pie. Sweet or Savory.
2. "Any Pie Made with Zinfandel" - CREATIVE RECIPES ONLY. GO FOR IT! **BE CREATIVE!!** NO Premade Crust ALLOWED. Homemade Pie. Sweet or Savory.
3. "Zinfandel Brownies" - TRADITIONAL RECIPES ONLY. NO PRE-PACKAGED MIXES All desserts must be homemade.
4. "Zinfandel Brownies" CREATIVE RECIPES. GO FOR IT! **BE CREATIVE!!** All desserts must be homemade - Start with pre-packaged mix OR a creative scratch Recipe.
5. "Cut Out Cookies" – COOKIES MUST BE HOMEMADE! Any variations are permissible. All cookies must be oven baked. NO PACKAGED MIXES ALLOWED. Must be Frosted or Sugared, and the Design is to fall under the Fair Theme: "Zinfandel & Zinnias" Quantity: (6)

DIVISION 131 – STUFFED MUSHROOMS

Entry Fee: \$4.00 per entry
Premium offered 1st Place - \$25

Class

1. "STUFFED MUSHROOMS"- Make this recipe your own. Something that would pair well with a local Amador County Zinfandel Wine or use it in your recipe. BE CREATIVE!!!

DIVISION 132 – ZINFANDEL BRAISED SHORTRIBS

Gentlemen Only

Entry Fee: \$4.00 per entry
Limit: One entry per Exhibitor
Premium offered 1st Place - \$25

Class

1. "ZINFANDEL BRAISED SHORTRIBS"- Make this recipe your own, BE CREATIVE WITH YOUR SEASONING & SPICES!!! 6 pieces.

JELLY

FORMS & FEES DUE BY: Friday, July 7th 4 pm
ENTRIES IN PLACE: Monday, July 24th, 10 am – 4 pm & Tuesday, July 25th, 7 am – 9 am
in POKERVILLE HALL
ENTRIES JUDGES: Friday 28th, Starting at 10 am
ENTRIES RELEASED: Monday, July 31st, 10 am – 4 pm

DIVISION 133 – ZINFANDEL JELLY

Entry Fee: \$4.00 per entry
Limit: One entry per Exhibitor
Premium offered per class

1st	2nd	3rd
\$20	\$15	\$10

Class

1. "Zinfandel Wine" JELLY made from Amador County Zinfandel Wine made from Amador County Zinfandel Grapes. Can be White, Red or Port. All entries in this division must be canned by the exhibitor within one year of the opening date of the Fair. A standard jar or container specifically designed for canning purposes must be used. No paraffin seals. All canning must be in sealed jars and processed in a boiling water bath. Entry must consist of ONE (1) Jar. Clear glass jars, standard ½ pint, MUST HAVE SEALED LIDS and adhere to all rules and regulations listed in the Sr. Preserved section of this book from Page 73.

ADULT SPECIAL COMPETITIONS

CRAFTS

FORMS & FEES DUE BY: Friday, July 7th, 4 pm
ENTRIES IN PLACE: Saturday, July 22nd, 10 am – 4 pm in POKERVILLE HALL
ENTRIES JUDGES: Sunday, July 23rd, Starting at 10
ENTRIES RELEASED: Monday, July 31st, 10 am – 4 pm

DIVISION 134 – GIFT BASKET

Entry Fee: \$4.00 per entry
Limit: One entry per Exhibitor
Premium offered 1st Place - \$25

Class

1. Themed Gift Basket – Make a Fair Theme “ZINFANDEL & ZINNIAS!” gift basket. Use your imagination. Must be able to view the contents. Judged on overall creativity.

DIVISION 135 – WREATH

Entry Fee: \$4.00 per entry
Limit: One entry per Exhibitor
Premium offered 1st Place - \$25

Class

1. WREATH - Make a Fair Theme “ZINFANDEL & ZINNIAS!” Wreath. Use your imagination!! You can decorate them with anything that you think would pertain to the theme (grapevines, grape leaves, corks, silk flowers, etc.) Be Creative!!! Size not to be larger than 24 x 24.

DIVISION 136 – FAIR THEME PHOTO COLLAGE

Entry Fee: \$4.00 per entry
Limit: One entry per Exhibitor
Premium offered 1st Place - \$25

Class

1. Photo Collage – Make a Fair Theme “ZINFANDEL & ZINNIAS” or Both, Photo Collage. No exhibit shall exceed 24” X 24”. Judged on overall creativity.

“PRETTY IN PINK AWARD RIBBON”

Memorial Craft Award In memory of Kathy Hutchison

Open to Exhibits entered in Adult Special Competition Crafts, Senior Crafts & Senior Special Education classes already entered are eligible. No entry fee is needed.
TO QUALIFY YOUR ENTRY NEEDS ONLY TO BE PINK OR HAVE PINK IN IT.

A rosette ribbon will be awarded

Sponsored by friends, co-workers and fair staff who have worked with you for many years.

FLORICULTURE

FORMS & FEES DUE BY: Saturday, July 22nd, 4 pm
ENTRIES IN PLACE: Thursday, July 27th, 7 am – 9 am in THE FLORICULTURE BUILDING
ENTRIES JUDGES: Thursday, July 27th, Starting at 10 am
ENTRIES RELEASED: Monday, July 31st, 10 am – noon

DIVISION 137 - FLORICULTURE

“ZINFANDEL & ZINNIAS”

Entry Fee: \$4.00 per entry
Limit: One entry per Exhibitor
Premium offered 1st Place - \$25

Class

1. “ZINFANDEL & ZINNIAS” Must be planted in a Wooden Crate and include “Wine Corks” and must be no larger than 18” x 18” inches. Exhibitor must design and plant in the container with purchased or homegrown flowers or plants. Decorations are optional. Exhibit will be judged on appearance only. Must be able to be lifted by 1 person.

ADULT SPECIAL COMPETITIONS

DIVISION 138 – SCARECROWS

FORMS & FEES DUE BY: Friday, July 7th 4 pm
ENTRIES IN PLACE: Saturday, July 22nd, 10 am – 4 pm in SPUR EMPORIUM
ENTRIES JUDGES: Sunday, July 23rd, (Closed Judging)
ENTRIES RELEASED: Monday, July 31st, 10 am – 4 pm

Entry Fee: \$4.00 per entry
Limit: One Entry per class per Exhibitor
Premium Offered Per Class 1st - \$25

Open to individuals, groups, businesses, clubs or organizations and families. Exhibits **MUST BE** self-supporting and fireproof. It is the responsibility of the entrant to pick up tags from Entry Department. Scarecrows should be sturdy framed and no less than 3' in height. Decorate; use your imagination.

Class

2. Traditional

Class

3. Theme – “Around the World In 4 Days!”

DIVISION 139 – PLEIN AIR PAINTING

Entry Fee: \$4.00 per entry
Limit: One Entry per class per Exhibitor
Premium Offered Per Class 1st - \$25

Plein Air Painting is painting done outdoors. Painters work by natural light and are influenced by atmospheric conditions of weather and culture. This approach was made famous by the 19th century Barbizon School in France and perfected in the 20th century by the Taos Society of Artists in New Mexico.

RULES FOR PLEIN AIR PAINTING:

1. Bring in your own art supplies and be ready to paint on location, within the Fairgrounds. No matting or framing of art is allowed. Maximum size 16" x 20". Only artwork created on the Fairgrounds during the Fair will be eligible for competition. Artist's choice of acrylic, oils, pastels, watercolor.
2. Dates, July 27th - July 30th. Check in at Entry Office after 9:00 am on the day you plan to paint. All exhibitors must pick up their exhibitor tag and a one-day pass at the entry office for admission. Your canvas must be stamped by Fair staff prior to beginning work. After completion of your painting, deliver to the Entry Office by Sunday July 30th at 2:00 pm. Artwork must be affixed to a firm support board and displayed on your own easel. Entries released on Monday, July 31st, between 10:00 am and 4:00 pm.
3. Awards presentation at 4:00 pm on Sunday, July 30th in the Art Department. All artworks will be on display for the remainder of the Fair.

Class

1. Plein Air Painting

DIVISION 140 – FAIR TIME PHOTO

Entry Fee: \$4.00 per entry
Limit: One Entry per class per Exhibitor
Premium offered per class 1st - \$25

Some of the best photos are taken at the Fair (action, animals, kids, etc.). We want to see your pictures of the 2023 Fair! Judging will be based on originality, composition, creativity and representation of the 2023 Amador County Fair. Only photos created on Fairgrounds during the Fair will be eligible for competition. Artist's choice of camera (digital, cell phone, 35 mm, disposable).

RULES FOR FAIR TIME PHOTO:

1. Adult and or Junior amateur or professional. An Adult or Junior Entry form must be completed at the time photo is dropped off at the Entry Office. No pre-registration is required.
2. Bring your own camera and be ready to shoot on location, within the Fairgrounds anytime during the fair. Develop your photo (your choice). No matting or framing of photo is allowed. Minimum photo size: 5" x 7"; maximum photo size: 8-1/2" x 11". Must be printed on quality paper.
3. Check in at Entry Office after 9:00 am on the day you plan to take your photo. After completion of your photo, deliver to the Entry office Sunday, July 30th at 2:00 pm by.
4. Awards presentation at 4:00 pm on Sunday, July 30th in the Art Department. All photos will be on display for the remainder of the Fair.

Class

1. Junior 17 & under

Class

2. Adults 18 & Over

ADULT SPECIAL EDUCATION

The Amador County Fair supports the concept that no physical or mental disability need limit the human potential to create. The following Departments have offered the opportunity to exhibitors who have assisted works. Disabled exhibitors who produce works unassisted may compete in each Department's individual competition. Refer to noted pages for more information regarding the class. Use a separate entry form for each Department's entries. Open to Amador, Calaveras, El Dorado, and Tuolumne Counties.

FORMS & FEES DUE BY: Friday, July 7th, 6 pm
Entries in Place: Please see Pages listed by classes for
entries Received/Judged dates
POKERVILLE HALL
Entries Released: Monday, July 31st, 10 am - 4 pm

DIVISON 144 - 18 YEARS AND OVER

No Entry Fee

Limit: Two entries per class Per Exhibitor
Ribbons Only - Judged Danish

Class

1. Art (see Page 85-89)
2. Photography (see Page 90-95)
3. Crafts (see Page 81-84)

Class

4. Clothing & Textiles (see Page 78-79)
5. Baked Foods (see Page 71-73)
6. Group Project

THE ARC OF AMADOR & CALAVERAS COUNTIES

Mission Statement

The Arc of the United States advocates for the rights and full participation of all children and adults with intellectual and developmental disabilities. Together with our network of members and affiliated chapters, we improve systems of supports and services; connect families; inspire communities and influence public policy.

Get involved with your community Arc program.

1977

The Arc of Amador and Calaveras Counties

75 Academy Drive
Sutter Creek, CA 95685
(209) 267-5978

REMEMBER TO THANK YOUR SPONSORS

FEATURE EXHIBITS

FEATURE EXHIBITS

Note: Feature Booths are offered to the previous exhibitor for renewal first.
If there is a non-renewal, exhibit booths are offered on a first come basis.

FORMS & FEES DUE BY: Friday, May 26th 4 pm

Booths can be started on Saturday, July 15th – and must be completed by Tuesday, July 25th 9 pm
Building/Booths assessable from 8 am – 7 pm - July 15th to July 25th

EXHIBITS JUDGED ON: Thursday, July 27th 10 am

Entries Released: Monday, July 31st 10 am – 4 pm

- A. The Feature Exhibit Booth shall be limited to one (1) entry.
- B. All materials used must be FIREPROOF or sprayed with fire retardant.
- C. Exhibitors must make arrangements to replace all fruits and vegetables that deteriorate during the Fair. Exhibitors may have access to their exhibits from 8 AM to 10 AM daily during fair.
- D. Booth materials must be contained within the area of the booth platform. Entire platform may be covered with decorations if desired.
- E. IT IS THE RESPONSIBILITY OF THE GROUP OR ORGANIZATION TO PICK UP THEIR BOOTH TAGS FROM THE ENTRY OFFICE.

DIVISION 145 – FEATURE EXHIBITS

American System of Judging

Entry Fee: \$25.00

Premiums Offered Per Class

COMMUNITIES

1 st	2 nd	3 rd	4 th	5 th
\$100	\$75	\$50	\$25	\$10

ORGANIZATIONS

1 st	2 nd	3 rd	4 th	5 th
\$100	\$75	\$50	\$25	\$10

Class

- 1. Communities of Amador County
- 2. Organizations of Amador County

Scorecard for Feature Exhibit

Quality	30%
Educational Value	20%
Theme	20%
Decoration & Arrangement	15%
Creativity	10%
Variety	5%
<hr/>	
Total	100%

CREATIVE & HOME ARTS

DEPARTMENT SUPERVISOR

DIANNE BENNETT

Open to Amador, Calaveras, El Dorado & Tuolumne Counties

SWEEPSTAKES FOR BAKED FOODS

Sponsored by Frank A

1st - \$25 2nd - \$15 3rd - \$10

BAKED FOODS & CONFECTIONS

FORMS & FEES DUE BY: Friday, July 7th, 4 pm

**Entries in Place: Monday, July 24th, 3 pm – 6 pm & Tuesday, July 25th, 7 am – 9 am
in POKERVILLE HALL (Open Judging)**

Entries Judged: Tuesday, July 25th, 10 am (Open Judging)

Entries Released: Monday, July 31st, 10 am – 4 pm

BEST OF SHOW AWARD

Award sponsored by Mother Lode Real Investors

Entry Fee: \$2.00

Limit: 2 Entries per class per Exhibitor

Ribbons – 1st thru 3rd

DIVISION 150 - BAKING POWDER BREAD

(1/2 Loaf – the cut to display top & bottom, approx. ½ lb.)

Class

1. Banana Bread
2. Biscuits (plain white, 4)
3. Indian Fry Bread (2)
4. Corn Bread
5. Zucchini Bread

Class

6. Nut Bread
7. Coffee Cake
8. Muffins (4)
9. Any other not listed above, specify on entry form

DIVISION 151 - YEAST BREADS

(1/2 Loaf – the cut to display top & bottom, approx ½ lb.)

Class

1. Cinnamon Rolls (4)
2. Rolls (4)
3. Sweet Rolls (4)
4. Sweet Bread or Raisin Bread
5. Whole Wheat Bread (over ½ whole wheat flour)
6. White Bread

Class

7. French Bread
8. Indian Bread (2)
9. Serbian Cheese Bread
10. Muffins (4)
11. Any other not listed above, specify on entry form

DIVISION 152 - LAYER CAKES & CUPCAKES, FROSTED

(Cakes – ½ cake; Cupcakes – 4)

BEST OF DIVISION

Award sponsored by Frank A

Class

1. Chocolate, frosted
2. Upside Down Cake

Class

3. Cupcakes
4. Any other not listed above; specify on entry form

DIVISION 153 - LOAF OR POUND CAKE

(1/3 Cake)

Class

1. Vegetable
2. Chiffon
3. Banana
4. Bundt
5. Fruit
6. Pound (plain)
7. Potato

Class

8. Prune
9. Spice
10. Sponge
11. Cheesecake
12. Any other not listed above, specify on entry form

CREATIVE & HOME ARTS

DIVISION 154 - COOKIES & BROWNIES

(All cookies must be in small baggies; # of cookies = 6)

Class

1. Bar – fruit, nuts or both, unfrosted
2. Bar – fruit, nuts or both, frosted
3. Chocolate Chip
4. Drop – plain or fruit
5. Drop – nut
6. Fancy
7. Filled
8. Gumdrop
9. Icebox
10. Macaroon
11. Peanut Butter
12. Pressed

Class

13. Rolled - frosted or unfrosted
14. Biscotti
15. Oatmeal
16. Brownies - unfrosted
17. Brownies - frosted
18. Brownies - light, unfrosted
19. Brownies - light, frosted
20. Stuffed Pastry
21. Cake Pops
22. Cookie Pops
23. Any other not listed above; specify on entry form

DIVISION 155 - PIES & COBLERS

(One 4" to 9" pie)

BEST OF DIVISION

Award sponsored by Sobon Estate/Shenandoah Vineyards

Class

1. Apple, two crust
2. Berry, two crust
3. Any other two-crust pie not listed above; specify
4. Lemon, one crust

Class

5. Sweet Potato pie
6. Any other one-crust pie not listed above; specify
7. Cobbler, any fruit of choice

DIVISION 156 - CONFECTIONS

(1/4 pound)

Class

1. Butter Brickle
2. Caramels
3. Chocolate, dipped
4. Candied peel
5. Divinity
6. English Toffee
7. Fondants
8. Fruit, candies
9. Rocky Road

Class

10. Fudge
11. Peanut Brittle
12. Pecan Roll
13. Penuche
14. Sugar Nuts
15. Truffles
16. Truffles with Liqueur
17. Any other not listed above; specify on entry form

DIVISIONS 157 – 159

Not Eligible for Best of Show

Entry Fee: \$2.00

Limit: 2 Entries per Class per Exhibitor

Ribbons – 1st thru 3rd

DIVISION 157 - DECORATED CAKES

BEST OF DIVISION

Award sponsored by Sobon Estate/Shenandoah Vineyards

A Styrofoam or cardboard form may be used, provided the shape is one that could reasonably be achieved through baking. Cakes to be home decorated by the exhibitor.

Class

1. Decorated cakes for special occasions
 2. Decorated cakes - 2023 Fair Theme - "ZINFANDEL & ZINNIAS!"
-

CREATIVE & HOME ARTS

DIVISION 158 - CONTAINER & CONTENTS

Class

1. COOKIE JAR – 4 kinds of homemade cookies, 4 each (16 total) in transparent container with lid, will be judged on originality and contents of container. (Put one additional, of each cookie type, in a separate baggie and tape to jar for judges to sample).

Class

2. DECORATED CANDY BOX WITH CANDY - One entry per class. Open to individuals, families or groups. Candies must fill the box. There must be at least 4 different types of homemade candy. The box must have a removable/replaceable lid. Decorations may be glued or tied to box. No stands, trays or bases allowed. Bring one of each kind of candy on a small plate for judges to taste.

CANDY BOX SCORECARD

Appearance & Originality	40%
Appetite, Texture, Flavor	40%
Appeal	20%
TOTAL	100%

DIVISION 159 - PICNIC BASKET

1. PICNIC BASKET – Fair Theme – “ZINFANDEL & ZINNIAS!” Basket to contain 2 varieties each of bread, jam and jelly. Must contain picnic items for two: Plates, cups, utensils, tablecloth and napkins. Items will not be tasted; judging will be on appearance and originality. Judging will be American system. All other rules pertaining to the Home Arts Department apply.

NOT ELIGIBLE FOR BEST OF SHOW

PRESERVED & DRIED

Open to Amador, Calaveras, El Dorado & Tuolumne Counties

SWEEPSTAKES FOR PRESERVED & DRIED FOODS *sponsored by Frank A*

1st - \$25 2nd - \$15 3rd - \$10

Entry Fee: \$2.00

Limit: 2 DIFFERENT entries per class per Exhibitor

Ribbons – 1st thru 3rd

BEST OF SHOW AWARD

Award sponsored by Teresa's Place, Jackson



PRESERVED & DRIED RULES:

1. All entries in these divisions must be home prepared and canned or packed by the exhibitor within one year of the opening date of the Fair. Specify on entry form the type of product and process (i.e. apricot jam, pectin method, boiling-water bath). All products being considered for premium awards, which have not otherwise been eliminated from consideration, will be opened.
2. ENTRIES: Each entry must consist of one (1) jar. Judged entries can be picked up at the end of the Fair. Each entry must be from a different batch, or the same product preserved by a different method. **No products requiring refrigeration will be accepted.**
3. LABELING: LABELING: All entries must be labeled securely on top of all jars. Label must include: the product name, the date of preservation, the canning method used (Example: use 'WB' for water bath canning, 'ASC' for atmospheric steam canning, and 'PC' for pressure canning), and the Division and Class. **The name of the exhibitor must NOT be on the label.**

CREATIVE & HOME ARTS

4. **CONTAINERS:** Standard jars (containers specifically designed for canning purposes) must be used. New lids and screw rings must be used on all jars so designed. Glass-topped containers, such as Weck canning jars, and Tattler Reusable Canning Lids will be accepted. Fruits, vegetables & pickles may be in 1-pint or quart jars. Jams, jellies, preserves or marmalades may be in ½-pint or 1-pint jars. No paraffin seals. All canning must be in sealed jars, unless otherwise stated.

PRESERVED & DRIED RULES CONTINUED:

5. **RAW UNFLAVORED HONEY:** Should not be heat-processed; state primary flavor.
6. **DRIED PRODUCTS:** Must be in jars.
7. **HEALTH REQUIREMENTS FOR PRESERVED FOODS:** All low-acid foods (all vegetables, meats, poultry and fish) must be canned under pressure. Low-acid fruit, such as figs, must be made more acidic by adding lemon juice as directed in the *USDA Complete Guide to Home Canning*. High-acid foods, including acidified tomatoes, fruits, pickles and relishes, may be canned in boiling water bath canner or atmospheric steam canner. **Food preserved using the open-kettle, inversion, oven or microwave methods of canning will not be accepted.** Dehydrated meats, including jerky, must have recipe attached to entry indicating temperature used to dry meats. USDA research has shown that dried meats must reach a temperature of 165° to kill bacteria.

LIST OF RECOMMENDED CONTAINERS:

- Fruits & Vegetables – clear glass, pint, wide- or narrow-mouth jars.
- Jellies, Jams, Preserves & Fruit Spreads – clear glass, standard ½-pint jars (sealed lids).

TIPS TO PONDER

The difference between Jams, Preserves, Jellies, and Fruit Spreads

- **Jams** are made with mashed fruits, sugar and they sometimes have added pectin
 - **Preserves** are made with whole fruit or coarse pieces, sugar and usually pectin.
 - **Fruit Spreads** (or spreadable fruit) are 100% fruit with no sugar added, although they usually have added pectin.
 - **Jellies** are made from strained fruit juice, sugar and sometimes pectin. Jellies have a clear, shimmery appearance.
- Reference – Quick Cooking Magazine

PRESERVED

FORMS & FEE DUE BY: Friday, July 7th, 4 pm
Entries in Place: Monday, July 24th, 3 – 6 pm & Tuesday, July 25th, 7 am – 9 am in POKERVILLE HALL
Entries Judged: Friday, July 28th, 10 am (Open Judging)
Entries Released: Monday, July 31st, 10 am – 4 pm

Entry Fee: \$2.00

Limit: 2 Different Batch entries per class per Exhibitor

Ribbons – 1st thru 3rd

DIVISION 160 - “WEIGHT WATCHERS”

Glass Container – 1/2 Standard Pint Recommended

Class

1. Bottled Juice
2. Canned Fruit
3. Vegetables

Class

4. Jam
5. Jelly
6. Others

DIVISION 161 – BOTTLED JUICES

Glass Container – 1/2 Standard Pint Recommended

Class

1. Berry Juice
2. Fruit Juice
3. Grape Juice

Class

4. Tomato Juice
5. Any other not listed above; specify on entry form

DIVISION 162 – CANNED FRUIT

Glass Container – 1/2 Standard Pint Recommended

Class

1. Applesauce
2. Apricots, halves
3. Apricots, whole
4. Cherries
5. Grapes

Class

6. Peaches, Freestone
7. Peaches, other
8. Pears, any
9. Plums
10. Any other not listed above; specify on entry form

CREATIVE & HOME ARTS

DIVISION 163 – CANNED VEGETABLES & MEATS

Glass Container – 1 Standard Pint Recommended

Class

1. Tomatoes
2. Vegetables, any other

Class

3. Any other not listed above; specify on entry form
-

DIVISION 164 – PICKLES & RELISHES

Glass Container – 1 Standard Pint Recommended

BEST OF DIVISION

\$50 Premium sponsored by The Willow Springs Whist Card Club in Memory of Doris Helms & Sue Freeman

Class

1. Bread and Butter Pickles
2. Chili Sauce
3. Chow Chow
4. Chutney
5. Cucumbers, sour
6. Cucumbers, sweet
7. Dill Pickles
8. Green Tomato Pickles
9. India Relish

Class

10. Mixed Pickles
 11. Olives
 12. Tomato Catsup
 13. Wax Peppers
 14. Any other pickle not listed above; specify on entry form
 15. Any other relish not listed above; specify on entry form
-

DIVISION 165 – JAMS

Glass Container – 1/2 Standard Pint Recommended

Class

1. Apricot
2. Apricot and Pineapple
3. Blackberry
4. Boysenberry
5. Fig
6. Grape
7. Peach

Class

8. Pear
 9. Plum
 10. Raspberry
 11. Strawberry
 12. Pepper Jam
 13. Any combination of two of the above flavors
 14. Any other not listed above, specify on entry form
-

DIVISION 166 - JELLIES

Glass Container – 1/2 Standard Pint Recommended

Class

1. Apple
2. Blackberry
3. Gooseberry
4. Grape
5. Mint
6. Mixed Flavors
7. Plum

Class

8. Pomegranate
 9. Quince
 10. Strawberry
 11. Pepper Jelly
 12. Kiwi
 13. Any combination of two of the above flavors
 14. Any other not listed above; specify on entry form
-

DIVISION 167 – PRESERVES

Glass Container – 1/2 Standard Pint Recommended

Class

1. Apricot
2. Cherry
3. Peach
4. Pear

Class

5. Plum
 6. Strawberry
 7. Any other not listed above; specify on entry form
-

DIVISION 168 – MARMALADES & BUTTERS

Glass Container – 1/2 Standard Pint Recommended

Class

1. Apple Butter
2. Orange Marmalade
3. Pear Marmalade
4. Plum Butter

Class

5. Any other Butter not listed above, specify on entry form
6. Any other Marmalade not listed above; specify on entry form

CREATIVE & HOME ARTS

DIVISION 169 - FRUIT SYRUPS

Glass Container – 1/2 Standard Pint Recommended

Class

1. Blackberry
2. Strawberry

Class

3. Any other not listed above; specify on entry form
-

DIVISION 170 – MISCELLANEOUS

Glass Container – 1/2 Standard Pint Recommended

Class

1. Salsa
2. Vinegar – specify on entry form
3. Honey
4. BBQ Sauce

Class

5. Olive Oil
 6. Mustard
 7. Ketchup
 8. Other; specify on entry form
-

DRIED FOODS

FORMS & FEE DUE BY: Friday, July 7th, 4 pm
Entries in Place: Monday, July 24th, 3 – 6 pm & Tuesday, July 25th, 7 am – 9 am in POKERVILLE HALL
Entries Judged: Friday, July 28th, 10 am (Open Judging)
Entries Released: Monday, July 31st, 10 am – 4 pm

Entry Fee: \$2.00

Limit: 2 Entries per class per Exhibitor

Ribbons – 1st thru 3rd

DRIED FOODS RULES

- A. Exhibits must be accurately labeled, indicating variety of fruit, vegetable, meat or seasoning and method used in preparation (dehydrator, oven, sun, sulphured, etc.) Label is to be taped to the bottom of the jar. See sample under Preserved Foods.
- B. Meats: Including jerky, must have recipe attached to entry indicating temperature used to dry meats, USDA research has shown that dried meats must reach a temperature of 165° F to kill bacteria.
- C. Dried foods must be packaged in airtight glass jars stated in each division.
- D. The exhibitor must dry all entries in these divisions within one year of the opening date of the Fair.

DRIED FOODS SCORECARD

Attractiveness	30%
Color	20%
Smell	30%
<u>Texture</u>	<u>20%</u>
TOTAL	100%

DIVISION 171 - DRIED FOODS

Pint Jar Display Recommended

Class

1. Apples; quarters or rings
2. Apricots; specify variety on entry form
3. Figs; specify variety on entry form
4. Grapes; specify variety on entry form
5. Peaches; specify variety on entry form
6. Pears; specify variety on entry form

Class

7. Prunes; specify variety on entry form
 8. Any meat or fish; specify variety on entry for
 9. Dried Food; any other not listed above, specify variety on entry form
 10. Any herb or seasoning; specify on entry form
-

CREATIVE & HOME ARTS

CLOTHING & TEXTILES

Open to Amador, Calaveras, El Dorado & Tuolumne Counties

FORMS & FEE DUE BY: Friday, July 7th, 4 pm
Entries in Place: Saturday, July 22nd, 10 am – 4 pm in POKERVILLE HALL
Entries Judged: Sunday, July 23th, 9 am (Open Judging)
Entries Released: Monday, July 31st, 10 am – 4 pm

SWEEPSTAKES FOR CLOTHING & TEXTILES

Sponsored by Frank A

1st - \$25 2nd - \$15 3rd - \$10

Entry Fee: \$2.00

Limit: 2 Entries per Class per Exhibitor

Ribbons – 1st thru 3rd

CLOTHING & TEXTILES RULES:

- The exhibitor must have home produced all entries in this Department within one year of the opening date of the Fair to be eligible for premium awards.
- Cleaned and Pressed: Soiled articles will be disqualified, and will not be displayed.
- Other: Items that have a class definition may NOT be entered in this division.
- Item must have been completed within the last year.

BEST OF SHOW

Sewing Divisions 172

Award sponsored by Mother Lode Real Inventors

BEST OF SHOW

Knitting & Crocheting - Divisions 174 & 175

Award sponsored by Mother Lode Real Inventors

BEST OF SHOW

Stitchery - Divisions 176 & 177

Award sponsored by OPEN

BEST OF SHOW

Afghans - Division 182

Award sponsored by Mother Lode Real Inventors

BEST OF SHOW

Weaving & Hand Spun Yarn Articles

Divisions 179 & 180

Award sponsored by Del Oro Spinners & Weavers Guild

DIVISION 172 - SEWING-WEARING APPAREL

Class

- Baby outfit
- Vest
- Pants or Shorts or Capris
- Shirt or Blouse

Class

- Dress
- Coat or Jacket, lined or unlined
- Costume
- Any other not listed above; specify on entry form

DIVISION 173 - SEWING - OTHER

Class

- Placemats with napkins, set of two
- Pillow
- Blanket (not quilt specifications)

Class

- Christmas item
- Toy
- Any other not listed; specify on entry form

DIVISION 174 - CROCHETED

Class

- Lace, 1 yd. minimum, separate or attached to item
- Doily, under 15"
- Doily, 16" or larger
- Household items (tablecloth, pillow covers, etc.)

Class

- Baby garments
- Vest, Stole or poncho
- Sweater, cardigan or pullover
- Any other not listed above; specify on entry form

CREATIVE & HOME ARTS

DIVISIONS 175 – KNITTED

Class

1. Baby garments
2. Sweater, child
3. Baby accessories
4. Vest, child or adult
5. Sweater, cardigan, adult
6. Sweater, pullover, adult
7. Stole, poncho, shawl

Class

8. Hat
 9. Socks
 10. Accessories
 11. Machine knits
 12. Original design
 13. Scarves
 14. Any other not listed above; specify on entry form
-

DIVISION 176 - CREWEL-EMBROIDERY, BARGELLO, NEEDLEPOINT & CANDLEWICK

Class

1. Tablecloth, card table size or larger
2. Pillow
3. Wall hanging, framed or unframed, under 9"
4. Wall hanging, framed or unframed, 9" to 16"
5. Wall hanging, framed or unframed, over 16"
6. On wearing apparel (apparel need not be made by exhibitor) – hand embroidered

Class

7. On wearing apparel (apparel need not be made by exhibitor) – machine embroidered
 8. Picture
 9. Any other - Bargello, Needlepoint, Candlewick, Embroidery, Crewel
-

DIVISION 177 - CROSS STITCH

Class

1. Counted cross stitch, any item
2. Stamped, any item
3. Counted cross stitch, original design, any item
4. Wall hanging, framed or unframed, under 9"

Class

5. Wall hanging, framed or unframed, 9" to 16"
 6. Wall hanging, framed or unframed, over 16"
 7. Christmas item
 8. Any other not listed above; specify on entry form
-

DIVISION 178 – AFGHANS

BEST OF DIVISION

\$50 Premium sponsored by The Willow Springs Whist Card Club in Memory of Doris Helms & Sue Freeman

Class

1. Knitted, baby afghan
2. Knitted, pieced
3. Knitted, other than listed, specify on entry form
4. Crocheted, baby afghan
5. Crocheted, granny square

Class

6. Crocheted, ripple
 7. Crocheted, pieced
 8. Crocheted, other than listed; specify on entry form
-

DIVISION 179 – WEAVING

Class

1. Baskets
2. Article of clothing
3. Shawls and scarves
4. Outerwear
5. Vests

Class

6. Blankets, any size
 7. Rugs and wall hangings
 8. Household items
 9. Any other not listed above; specify on entry form
-

DIVISION 180 - HAND SPUN YARN ARTICLES

BEST OF DIVISION

Award Sponsored By Lissy's Zoo

Class

1. Article of clothing, knitted
2. Article of clothing, crocheted
3. Article of clothing, hand-woven
4. Accessories
5. Article 50% = hand-spun and commercial yarn

Class

6. Skein, single ply
7. Skein, wool, 2 or more ply
8. Skein, any other fiber, 2 or more ply
9. Skein, novelty at least 50% hand-spun
10. Any other not listed above; specify on entry form

CREATIVE & HOME ARTS

DIVISION 181 – MISCELLANEOUS

Class

1. Hooked rug – from kit or original design, 4' x 4'
2. Felted items
3. Tatted, any item

Class

4. Combination of any one item to be judged on the techniques from the Clothing & Textiles Department, such as sewing and cross-stitch
5. Appliquéd item – article may be purchased, appliqué must be sewn not glued

DIVISION 182 - SENIOR CITIZEN (65 & OVER)

Class

1. Any crocheted item
2. Any knitted item

Class

3. Any wearing apparel, not knitted or crocheted
4. Any home furnishing, not knitted or crocheted

DIVISION 183 - "FAIR THEME" ITEMS

"ZINFANDEL & ZINNIAS!"

Entry Fee: \$2.00

Limit: Two (2) Entries per class per Exhibitor

Ribbons – 1st thru 3rd

Items must depict Fair theme

Class

1. Wearing apparel
2. Quilts & Afghans

Class

3. Needlecraft
4. Any other not listed; specify on entry form

QUILTS

Open to Amador, Calaveras, El Dorado & Tuolumne Counties

FORMS & FEE DUE BY: Friday, July 7th, 4 pm
Entries in Place: Saturday, July 22nd, 10 am – 4 pm in POKERVILLE HALL
Entries Judged: Sunday, July 23th, 9 am (Open Judging)
Entries Released: Monday, July 31st, 10 am – 4 pm

QUILTS

***Due to space constraints, any non-placing "KING SIZE" Quilts may not be hung, but displayed to the best of our ability.
Thank You for Your Understanding.***

QUILTING RULES:

- A. The exhibitor must have home produced all entries in this Department within one year of the opening date of the Fair to be eligible for premium awards.
- B. Quilts: All quilts must have a 4-inch sleeve for hanging and display purposes.
- C. Cleaned and Pressed: Soiled articles will be disqualified, and will not be displayed.
- D. **Quilts need to be picked up Monday, July 31, 2023 10 am - 4 pm**
- E. Group Quilts: If any part of the quilt (piecing, quilting, appliqueing, etc.) was completed by anyone other than the exhibitor in whose name the quilt was entered.
- F. Perimeter: The perimeter is the outer edge measurement of the quilt.
- G. Quilt Sizes-
 1. Small- No larger than 216"
 2. Medium: 217"-299"
 3. Large: 300"
- H. Item must have been completed within the last year.

QUILT JUDGING CRITERIA:

1. Workmanship (including finishing)
2. Design Elements (balance, color, contrast & unity)
3. Technical Elements (technique or multiple techniques)

CREATIVE & HOME ARTS

BEST OF SHOW

Quilts - Division 190-198

\$100 premium sponsored by SIERRA GOLD QUILTERS' GUILD

Entry Fee: \$5.00

Limit: 2 Entries per Class per Exhibitor

Ribbons - 1st thru 3rd

DIVISION 190 - APPLIQUE QUILTS

Must be mainly (51%) applique and may be based either on traditional or innovative patterns and settings

Premium sponsored by Motherlode Quilters' Guild

Class

1. Small
2. Medium

Class

3. Large
 4. Group
-

DIVISION 191 - ART QUILTS

Must be your original design meant to be used as a work of art and is made entirely by the entrant

Premium sponsored by Sierra Gold Quilters' Guild

Class

1. Small
2. Medium

Class

3. Large
-

DIVISION 192 - MINIATURE QUILTS

Large scale quilts made in a miniature size consisting of traditional piecing and/or applique blocks, completed/repeated blocks are usually 3"-4" and overall quilt perimeter is no larger than 96"

Premium sponsored by Motherlode Quilters' Guild

Class

1. Individual

Class

2. Group
-

DIVISION 193 - MIXED TECHNIQUE QUILTS

Includes pieced and applique and may include embellishments

Premium sponsored by Sierra Gold Quilters' Guild

Class

1. Small
2. Medium

Class

3. Large
 4. Group
-

DIVISION 194 - PIECED QUILTS

Should be mainly (51%) pieced and may be either on traditional or innovative patterns and settings

Premium sponsored by Motherlode Quilters' Guild

Class

1. Small
2. Medium

Class

3. Large
 4. Group
-

DIVISION 195 - OTHER QUILTED ITEMS

Includes but is not limited to wearable art, accessories and home use items such as vests, jackets, purses, hats, table runners, tree skirts, etc

Premium sponsored by Sierra Gold Quilters' Guild

Class

1. Garments
2. Accessories

Class

3. Other Quilted Items
-

DIVISION 196 - HANDPIECED AND/OR HANDQUILTED QUILTS

Premium sponsored by Motherlode Quilters' Guild

Class

1. Small
2. Medium

Class

3. Large
4. Group

CREATIVE & HOME ARTS

DIVISION 197- NOVICE QUILTER

**Having quilted 1 year or less
BEST OF DIVISION**

\$50 Premium sponsored by The Willow Springs Whist Card Club in Memory of Doris Helms & Sue Freeman

Class

1. Small
2. Medium

Class

3. Large
 4. Group
-

DIVISION 198 - ORIGINAL DESIGN

Premium sponsored by Sierra Gold Quilters' Guild

Class

1. Small
2. Medium

Class

3. Large
 4. Group
-

HOBBIES & CRAFTS

Open to Amador, Calaveras, El Dorado & Tuolumne Counties

FORMS & FEES DUE BY: Friday, July 7th, 4 pm
Entries in Place: Saturday, July 22nd, 10 am – 4 pm in POKERVILLE HALL
Entries Judged: Sunday, July 23th, 10 am (Closed)
Entries Released: Monday, July 31st, 10 am – 4 pm

SWEEPSTAKES FOR HOBBIES & CRAFTS

Sponsored by Frank A

1st - \$25 2nd - \$15 3rd - \$10

BEST OF SHOW

Award sponsored by Open

Entry Fee: \$2.00

Limit: 2 Entries per class per Exhibitor

Ribbons – 1st thru 3rd

ITEM MUST HAVE BEEN COMPLETED WITHIN THE LAST YEAR

DIVISION 200 - DECORATIVE PAINTING

Class

1. On wearing apparel
2. On wood item
3. On metal item

Class

4. On cloth item, (lampshade, rug, etc.)
 5. Any other not listed above; specify on entry form
-

DIVISION 201 - WOODWORK

Class

1. Wood carving
2. Furniture, professional
3. Furniture, amateur
4. Toys
5. Lathe turned pieces
6. Garden items

Class

7. Woodwork, scroll saw work
 8. Woodwork, laser work
 9. Woodwork, decorative
 10. Woodwork, functional
 11. Any other not listed above; specify on entry form
-

CREATIVE & HOME ARTS

DIVISION 202 – GLASS

BEST OF DIVISION

Award Sponsored by Pokerville Market

Class

1. Stained
2. Painted

Class

3. Any other not listed above; specify on entry form
-

DIVISION 203 – CERAMICS

Class

1. Professional Ceramic, any item 12” and over
2. Professional Ceramic, any item under 12”

Class

3. Amateur Ceramic, any item 12” over
 4. Amateur Ceramic, any item under 12”
-

“PRETTY IN PINK AWARD RIBBON”

Memorial Craft Award In memory of Kathy Hutchison

Open to Exhibits entered in Adult Special Competition Crafts, Senior Crafts & Senior Special Education classes already entered are eligible. No entry fee is needed.

TO QUALIFY YOUR ENTRY NEEDS ONLY TO BE PINK OR HAVE PINK IN IT.

A rosette ribbon will be awarded

Sponsored by friends, co-workers and fair staff who have worked with you for many years.

DIVISION 204 – SPECIAL CREATIONS

Premium sponsored by Mother Lode Real Investors

Class

1. China Painting, any item
2. Clocks
3. Miniature Room Setting
4. Hand Molded Pottery, glazed or unglazed
5. Hat

Class

6. Plastic Canvas
 7. Rubber Stamp Art; set of 10, same design
 8. Bridal
 9. Any other not listed above; specify on entry form
-

DIVISION 205 – BEADED ITEMS

BEST OF DIVISION

Award Sponsored by Pokerville Market

Class

1. Beaded Earrings
2. Beaded Necklace or Bracelet, Bead Stringing
3. Beaded Necklace or Bracelet, Bead Weaving

Class

4. Bead Embroidery
 5. Sculptural/Dimensional Beadwork
 6. Any other not listed above; specify on entry form
-

DIVISION 206 – HOLIDAY CREATIONS

Premium sponsored by Mother Lode Real Investors

Class

1. Centerpiece, holiday
2. Christmas Ornaments, painted
3. Christmas Angel Ornaments
4. Christmas Ornaments, other
5. Stockings
6. Holiday Decorations, Halloween
7. Holiday Decorations, Christmas

Class

8. Holiday Decorations, Easter
 9. Holiday Decorations, any other not listed
 10. Easter Eggs, any kind
 11. Wreath, Christmas
 12. Wreath, other holiday type
 13. Any other wreath not listed above; specify on entry form
-

DIVISION 207 – MISCELLANEOUS

Class

1. Candle Making, homemade
2. Soap Making, homemade
3. Metals, any item
4. Leatherwork, any item

Class

5. Multi Media, Video, Power Point – Presentation of Fair Theme or Amador County, 5 minute max.
6. Scrap Book- Any Subject-Limited to Two (1) sided pages per exhibitor
7. Any other craft not listed above; specify on entry form

CREATIVE & HOME ARTS

DIVISION 208 - BIRD HOUSES

Class

1. Decorative, wood
2. Decorative, other

Class

3. Functional
 4. Any other (i.e. Bat Houses, Butterfly, etc.)
-

DIVISION 209 - DOLLS

Class

1. Fabric
2. Porcelain or Ceramic dolls with clothes made by exhibitor
3. Porcelain or Ceramic purchased doll with clothes made by exhibitor
4. Porcelain, doll made by exhibitor with purchased clothes

Class

5. Doll costume, to be displayed with doll (other than porcelain or ceramic)
 6. Doll wardrobe to include 6 separate handmade items, 4 of which must be sewn. If displayed with doll, the doll cannot be entered in a separate class
 7. Doll, any other not listed; specify on entry form
 8. Doll Houses
-

DIVISION 210 - GOURDS - NOVICE

(Open to Residents of California)

BEST OF DIVISION

Premium sponsored by Amador Gourd Artists

Class

1. Useful (i.e., bowl, birdhouse etc.) all mediums
2. Painted/Colored, multi medium
3. Weaving

Class

4. Carved/Filigree/Sculpting
 5. Any Other, GO FOR IT!!
-

DIVISION 211 - GOURDS - INTERMEDIATE

(Open to Residents of California)

BEST OF DIVISION

Premium sponsored by Amador Gourd Artists

Class

6. Useful (i.e., bowl, birdhouse etc.) all mediums
7. Painted/Colored, multi medium
8. Weaving

Class

9. Carved/Filigree/Sculpting
 10. Any Other, GO FOR IT!!
-

DIVISION 212 - GOURDS - ADVANCED

(Open to Residents of California)

BEST OF DIVISION

Premium sponsored by Amador Gourd Artists

Class

1. Make Me Smile, (any theme or medium, use all or a few skills) Make us Smile or Laugh
2. Cultural, any medium depicting any cultures

Class

3. Animal or Plant, any medium
 4. Carved/Filigree/Sculpting/Weaving
 5. Any Other, GO FOR IT!!
-

DIVISION 213 - GOURDS - MASTERS

(Open to Residents of California)

BEST OF DIVISION

Premium sponsored by Amador Gourd Artists

Class

6. Make Me Smile, (any theme or medium, use all or a few skills) Make us Smile or Laugh
7. Cultural, any medium depicting any cultures

Class

8. Animal or Plant, any medium
9. Carved/Filigree/Sculpting/Weaving
10. Any Other, GO FOR IT!!

CREATIVE ARTS

DIVISION 214 – RECYCLE, UPCYCLE & REFURBISH

Premium sponsored by Mother Lode Real Investors

Class

1. Wearables
2. Decorative – Under 24”
3. Decorative – Over 24”

Class

4. Unconventional - Under 24”
 5. Unconventional – Over 24”
-

DIVISION 215 – COLLECTIONS

Pick your favorite collections. Collections must be in a small case or mounted securely for display

Premium sponsored by Mother Lode Real Investors

Class

1. Travel/International, 4’x4’ max

Class

2. Any other not listed; specify on entry form, 4’x4’ max
-

DIVISION 216 – JEWELRY

BEST OF DIVISION

Premium sponsored by Mother Lode Real Investors

Class

1. Earrings
2. Necklace

Class

3. Bracelet
 4. Any other not listed
-

DIVISION 217 – GEMS & MINERALS

BEST OF DIVISION

Award sponsored by Fred & Cammie Waters In Memory of Larry Williams

Class

1. Lapidary
2. Miscellaneous Lapidary Techniques
3. Specimine Collection
4. Faceted Stones

Class

5. Handcrafted Metal
 6. Cast Metal
 7. Miscellaneous Techniques
-

DIVISION 218 SENIOR CITIZEN (65 & OVER)

Premium sponsored by Mother Lode Real Investors

Class

1. Any wood item
2. Any painted item
3. Any holiday item
4. Any other item not listed, specify on entry form

Class

5. Any jewelry item
 6. Any doll
 7. Recycle, Upcycle & Refurbish
-

“PRETTY IN PINK AWARD RIBBON”

Memorial Craft Award In memory of Kathy Hutchison

Open to Exhibits entered in Adult Special Competition Crafts, Senior Crafts & Senior Special Education classes already entered are eligible. No entry fee is needed.

TO QUALIFY YOUR ENTRY NEEDS ONLY TO BE PINK OR HAVE PINK IN IT.

A rosette ribbon will be awarded

Sponsored by friends, co-workers and fair staff who have worked with you for many years.

FINE ARTS

AMADOR COUNTY ARTISTS' ASSOCIATION
DEPARTMENT SUPERVISORS
JUDY DAY
DAVID & LESLIE SCHUPP

SELL YOUR ARTWORK!

It is up to the artist to specify on the entry form the desired price. If you are entering on-line, please enter the asking price, along with the description, in the "description" field. Artists are responsible for the Fair's commission of 15% and tax. So, consider that in your pricing. Please title your work. Artwork is expected to remain on display throughout the Fair. Sold Artwork will be released on Monday, July 31st.

Plein Air Painting & Fairtime Photo

*For Rules, Please See Page 68
Division #139 & 140*

Open to Amador, El Dorado, Calaveras, Tuolumne Counties and current Amador County Art Association members.

Paintings/sculptures must be the original expression of the artist using his/her own personal reference material - not copied from other artwork or commercial photo

Any work proven to be a copy of another artist's work or of a published photograph will be disqualified Commercial reproductions or work previously exhibited in an Amador County Fair will not be accepted. **Artwork submitted must be of a recent production.** Every precaution will be taken to protect exhibits. The Fair will not be responsible for accidents or loss that may occur to any of the exhibits at the show. The artist must carry any insurance desired on an exhibit at his own expense. The Fair will assume no responsibility for the return of the pictures. Please note on entry form any item that is extremely large. For uniformity in judging, articles may be transferred to proper divisions at the discretion of the judge. Awards will be given on merit in each class.

Go online to <https://amadorcountyfair.com/2023-still-exhibits>
or Mail entry forms and fees to PO Box 9, Plymouth, CA 95669

If the Artist would like to have their Art Work "For Sale", please show price on entry form in the designated column. If you are entering on-line, please enter the asking price in the "description" field.

Entries in all divisions, except sculpture, will be of a two-dimensional format, framed, and wired with standard picture wire for hanging. Unframed oils/acrylics/etc. accepted only if the canvas is wrapped around the stretcher bars, no staples or tacks are to show, and edges must be painted. NO saw-tooth hangers. Works on paper must be under glass. Sculpture is limited in size to 6 ft in any one direction and 50 lbs. in weight. All other artwork is limited to 50" HANGING SPACE in any one direction, including frame, for each entry.

BEST OF SHOW AWARDS

AMATEUR ART

Premium sponsored by J. & K. Hipp

ADVANCED AMATEUR ART

Award sponsored by Sabina Turner

Premium sponsored by J. & K. Hipp

PROFESSIONAL ART

Premium sponsored by Gallery 10

SCULPTURE & POTTERY- 3 DIMENSIONAL

Award sponsored by Mother Lode Real Investors

POPULAR VOTE AWARDS

ART

Award sponsored by Amador County Artists' Association

SCULPTURE

Award sponsored by Sutter Creek Gallery

FINE ARTS

ARTS

FORMS & FEES DUE BY: Friday, July 7th, 4 pm
Entries Received: Saturday, July 22nd, 10 am – 4 pm in POKERVILLE HALL
Art Entries Open Judging: Sunday, July 23rd, 9:00 am
Entries Released: Monday, July 31st, 10 am – 4 pm

DIVISION 250 - AMATEUR ART

Those persons who engage in Artwork as a hobby. Anyone having won three (3) First Places in this category is no longer eligible to enter as an amateur and must enter as an Advanced Amateur. Amateurs may show above present level but may not return to former status. Exhibitor may show in one entry level only per year.

PLEASE NO SUBSTITUTIONS

LIMIT: 2 Entries per class per Exhibitor
Entry Fees: \$3.50 per entry
Ribbons – 1st thru 3rd

BEST OF DIVISION

Premium sponsored by J & K Hipp

Class premiums sponsored by Amador County Arts Council, Amador County Fair & Kelly Moore Paint of Jackson
1st Place Winners \$5

Paintings/sculptures must be the original expression of the artist using his/her own personal reference material - not copied from any other artwork or commercial photo.

ARTWORK WILL NOT BE JUDGED OR DISPLAYED IF NOT WIRED PROPERLY FOR DISPLAY!!

ALL ARTWORK MUST INCLUDE TITLE ON ENTRY FORM

Class

1. Oil or Acrylic - Landscape, Seascape & Western
2. Oil or Acrylic - Still Life, Floral
3. Watercolor - Landscape, Seascape & Western
4. Watercolor - Still Life, Floral
5. Pastel & Encaustic- any subject (except Portrait)
6. Portraits, likeness of a person – Any media, two dimensional
7. Graphics, Pen, Pencil, Charcoal, Ink & Prints (i.e., Mono Prints, Block prints, prints or etchings) - all original, no commercial copies, any subject
8. Collage & Mixed Media - Substantial visible use of

Class

- two or more different materials, any subject, any media, two dimensional. Must list on back of art.
9. Ag Art – must feature crop, agricultural product, agriculturist, or agricultural landscape any media
 10. Animal, Animal Portrait, and Wildlife - any media, 2 dimensional
 11. Abstract and Non-objective - any media, 2 dimensional
 12. Other – Any subject not listed above in any media, two dimensional. Must specify on entry form.

Plein Air Painting & Fairtime Photo

For Rules, Please See Page 68

Division #139 & 140

SELL YOUR ARTWORK!

It is up to the artist to specify on the entry form the desired price. If you are entering on-line, please enter the asking price, along with the description, in the “description” field. Artists are responsible for the Fair’s commission of 15% and tax. So, consider that in your pricing. Please title your work. Artwork is expected to remain on display throughout the Fair. Sold Artwork will be released on Monday, July 31st.

FINE ARTS

DIVISION 251 - ADVANCED AMATEUR ART

FORMS & FEES DUE BY: Friday, July 7th, 4 pm
Entries Received: Saturday, July 22nd, 10 am – 4 pm in POKERVILLE HALL
Art Entries Open Judging: Sunday, July 23rd, 9:00 am
Entries Released: Monday, July 31st, 10 am – 4 pm

Those who engage in artwork as a hobby, whose return from sales (if any) does not exceed the cost of materials for the articles sold and is not otherwise compensated because of engaging in this work, except for cash prizes and awards.

Limit: 2 Entries per class per Exhibitor
Entry Fee: \$6.50 per entry
Ribbons – 1st thru 3rd

BEST OF DIVISION

Premium sponsored by J & K Hipp

Class premiums sponsored by Amador County Arts Council, Amador County Fair & Kelly Moore Paint of Jackson

1st	2nd	3rd
\$10	\$5	\$3

Paintings/sculptures must be the original expression of the artist using his/her own personal reference material - not copied from any other artwork or commercial photo.

ARTWORK WILL NOT BE JUDGED OR DISPLAYED IF NOT WIRED PROPERLY FOR DISPLAY!!
ALL ARTWORK MUST INCLUDE TITLE ON ENTRY FORM

Class

1. Oil or Acrylic - Landscape, Seascape & Western
2. Oil or Acrylic - Still Life, Floral
3. Watercolor - Landscape, Seascape & Western
4. Watercolor - Still Life, Floral
5. Pastel & Encaustic- any subject (except Portrait)
6. Portraits, likeness of a person – Any media, two dimensional
7. Graphics, Pen, Pencil, Charcoal, Ink & Prints (i.e. Mono Prints, Block prints, prints or etchings) - all original, no commercial copies, any subject
8. Collage & Mixed Media - Substantial visible use of

Class

- two or more different materials, any subject, any media, two dimensional. Must list on back of art.
9. Ag Art – must feature crop, agricultural product, agriculturist, or agricultural landscape any media
10. Animal, Animal Portrait, and Wildlife - any media, 2 dimensional
11. Abstract and Non-objective - any media, 2 dimensional
12. Other – Any subject not listed above in any media, two dimensional. Must specify on entry form.

Plein Air Painting & Fairtime Photo

For Rules, Please See Page 68

Division #139 & 140

SELL YOUR ARTWORK!

It is up to the artist to specify on the entry form the desired price. If you are entering on-line, please enter the asking price, along with the description, in the “description” field. Artists are responsible for the Fair’s commission of 15% and tax. So, consider that in your pricing. Please title your work. Artwork is expected to remain on display throughout the Fair. Sold Artwork will be released on Monday, July 31st.

FINE ARTS

DIVISION 252 - PROFESSIONAL ART

FORMS & FEES DUE BY: Friday, July 7th, 4 pm
Entries Received: Saturday, July 22nd, 10 am – 4 pm in POKERVILLE HALL
Art Entries Open Judging: Sunday, July 23rd, 9:00 am
Entries Released: Monday, July 31st, 10 am – 4 pm

Artists who are represented by a gallery. Artists who TEACH OR SELL regularly or have “ONE MAN SHOWS”. Exhibitors in this division are not permitted to enter classes in Amateur or Advanced Amateur divisions.

Limit: 2 Entries per Class per Exhibitor
Entry Fee: \$6.50 per entry
Ribbons – 1st thru 3rd

BEST OF DIVISION

\$50 Premium Sponsored by Elizabeth & Timothy Lukes

Class premiums sponsored by Amador County Arts Council, Amador County Fair & Kelly Moore Paint of Jackson

1st	2nd	3rd
\$15	\$10	\$5

Paintings/sculptures must be the original expression of the artist using his/her own personal reference material - not copied from any other artwork or commercial photo.

ARTWORK WILL NOT BE JUDGED OR DISPLAYED IF NOT WIRED PROPERLY FOR DISPLAY!!
ALL ARTWORK MUST INCLUDE TITLE ON ENTRY FORM

Class

1. Oil or Acrylic – Landscape/Cityscape
2. Oil or Acrylic – Seascape
3. Oil or Acrylic - Still Life, Floral
4. Watercolor – Landscape/Cityscape
5. Watercolor - Seascape
6. Watercolor - Still Life, Floral
7. Oil or Acrylic – Abstract or non-objective, 2 dimensional.
8. Watercolor or Pastel – Abstract or non-objective, 2 dimensional.
9. Any Media not mentioned above – Abstract or non-objective, 2 dimensional
10. Pastel – Any subject except portrait
11. Portraits - likeness of a person – any media, 2 dimensional

Class

12. Collage & Mixed Media - Substantial visible use of two or more different materials, any subject, any media, 2 dimensional. **Must list on back of art.**
13. Encaustic
14. Graphics, Pen, Pencil, Charcoal, Ink & Prints (i.e. Mono Prints, Block prints, prints or etchings) - all original, any subject, no commercial copies
15. Ag Art – must feature crop, agricultural product, agriculturist, or agricultural landscape, any media
16. Animals, Animal Portraits and Wildlife, – any media, 2 dimensional
17. Other – Any subject not listed above, in any media, 2 dimensional, must specify on entry form

ALL ARTWORK MUST INCLUDE TITLE ON ENTRY FORM

Plein Air Painting & Fairtime Photo

For Rules, Please See Page 68
Division #139 & 140

SELL YOUR ARTWORK!

It is up to the artist to specify on the entry form the desired price. If you are entering online, please enter the asking price, along with the description, in the “description” field. Artists are responsible for the Fair’s commission of 15% and tax. So, consider that in your pricing. Please title your work. Artwork is expected to remain on display throughout the Fair. Sold Artwork will be released on Monday, July 31st.

FINE ARTS

FORMS & FEES DUE BY: Friday, July 7th, 4 pm
Entries Received: Saturday, July 22nd, 10 am – 4 pm in POKERVILLE HALL
Art Entries Open Judging: Sunday, July 23rd, 9:00 am
Entries Released: Monday, July 31st, 10 am – 4 pm

DIVISION 253 – 3-DIMENSIONAL SCULPTURE & POTTERY

Limit: 2 Entries per Class per Exhibitor
Entry Fee: \$6.50 per entry
Ribbons – 1st thru 3rd

Class

1. Amateur & Advanced Amateur Sculpture – any media (no glass or soft sculpture)
2. Professional Sculpture – any media (no glass or soft sculpture)

Class

3. Amateur & Advanced Amateur - Glass
4. Professional - Glass
5. Amateur & Advanced Amateur - Pottery
6. Professional - Pottery

DIVISION 254 – FAIR THEME ART **“ZINFANDEL & ZINNIAS!”**

Limit: 2 Entries per Class per Exhibitor
Entry Fee: \$6.50 per entry
Ribbons – 1st thru 3rd

BEST OF DIVISION

Award sponsored by Jim & Margo Carr

Class

1. Amateurs - any media
2. Advanced Amateurs – any media

Class

3. Professional - any media

DIVISION 255 - SCENES OF AMADOR COUNTY

BEST OF DIVISION

Award sponsored by Barbara Wels In Memory of Victoria Robinson
Premium sponsored by Sutter Creek Gallery

Limit: 2 Entries per Class per Exhibitor
Entry Fee: \$6.50 per entry
Ribbons – 1st thru 3rd

Open to professional, advanced amateur or amateur artists.

Amador County Scenery must have the location identified on the entry blank & on the back of the picture.
Scenes not in Amador County will not be judged for awards.

Class

1. Amateur – Any Media
2. Advanced Amateur - Any Media

Class

3. Professional - Oil, Acrylic or Mixed Media
4. Professional – Pastel, Watercolor, Encaustic, Other

SELL YOUR ARTWORK!

It is up to the artist to specify on the entry form the desired price. If you are entering on-line, please enter the asking price, along with the description, in the “description” field. Artists are responsible for the Fair’s commission of 15% and tax. So, consider that in your pricing. Please title your work. Artwork is expected to remain on display throughout the Fair. Sold Artwork will be released on Monday, July 31st.

PHOTOGRAPHY

Open to Amador, El Dorado, Calaveras, Tuolumne Counties, and current Amador County Art Association members.

ALL PHOTOS MUST HAVE A TITLE
ON THE ENTRY FORM

****LIMITED TO 5 TOTAL ENTRIES PER EXHIBITOR****

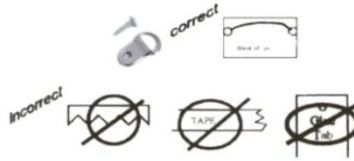

PHOTOS WILL NOT BE JUDGED OR DISPLAYED IF NOT WIRED PROPERLY FOR DISPLAY!!

RULES FOR PHOTOS:

- A. Entries must be entered into the appropriate class to receive judging.
TRADITIONAL PRINT – Any photo taken with film or digital camera, where the image has not undergone manipulation other than cropping, burning, and dodging, normal color or density balancing and spotting. Machine copy of original image is acceptable. 2 or more prints combined or stitched together are not allowed.
MANIPULATED PRINT – Any changes to the image beyond the traditional changes and the image is affixed to paper. This includes hand coloring, cross processing, photo collage, photo grams, cyanotype, Polaroid transfers, etc.
- B. Photos on alternative surfaces (wood, canvas, metal) must be self-contained, dry and submitted in heavy-duty clear bags. Framing with glass is optional.
The Fair management will not be responsible for damages or fingerprints.
- C. FRAMING WITH CLEAR GLASS (**NO PLEXI-GLASS OR PLASTIC**) OF ALL PICTURES, EXCEPT PHOTOS ON ALTERNATIVE SURFACES, (WHICH MUST BE SUBMITTED IN HEAVY DUTY CLEAR BAGS) IS NOW REQUIRED TO FACILITATE CAREFUL HANDLING OF ENTRIES & PROPER HANGING FOR THE SHOW! PHOTOS ARE EASILY SCRATCHED!
- D. Photos in all Divisions must have a minimum image size of 35 square inches (i.e., 5 X 7). Photos in all Divisions (except Div. 262), image, mat and frame may not exceed 20 x 24 inches.
- E. Division 262 (Professional) image, mat and frame may not exceed 32 x 32 inches.
- F. **ALL PHOTOS ENTERED IN THE SHOW MUST HAVE STANDARD D-RINGS AND WIRE FOR HANGING.** Metal, glued, or adhesive hangers will NOT be accepted.
- G. All photos must have been taken by the artist exhibitor but need not have been developed or printed by the exhibitor except in Division 263 (Developing & Processing).
- H. All work must be originally created by the Artist/Exhibitor and to have been taken within two years of current fair.
- I. PRINT ARTIST'S NAME ON BACK OF PICTURE. NO ARTIST NAME TO BE EXPOSED ON FRONT OF PICTURE. (If name is on the front, please cover with tape.
- J. The Fair has the authority to deem a photo inappropriate to be shown at Fair.

BEST OF SHOW AWARDS

AMATEUR

Award sponsored by Camille Waters Photography

ADV. AMATEUR

\$40 Premium sponsored by The Garbarini Family, LLC –Tom, Don, Jan & Suzy

PROFESSIONAL

Award sponsored by Carolyn Fox & Larry Angier

POPULAR VOTE AWARD

PHOTOGRAPHY

Award sponsored In Memory of Dorothy Magoffin

PHOTOGRAPHY

DIVISION 260 - AMATEUR PHOTOGRAPHY

FORMS & FEES DUE BY: Friday, July 7th, 4 pm
Entries Received: Saturday, July 22nd, 10 am – 4 pm in POKERVILLE HALL
Photo Entries Open Judged: Sunday, July 23rd, 9 am
Entries Released: Monday, July 31st, 10 am – 4 pm

Those persons who engage in photography as a hobby. Anyone having won three (3) First Places in this category is no longer eligible to enter as an amateur and must enter as an Advanced Amateur. Amateur may show above present level but may not return to former status. May show in one entry level per year.



Black & White or Color Entry
Limit: Five (5) total entries per exhibitor
Entry Fee: \$3.50 per entry
Ribbons – 1st thru 3rd & Honorable Mention

BEST OF DIVISION

Award sponsored by Frank A

Class Premiums Sponsored by Amador County Fair, Amador County Arts Council & Kelly Moore Paint of Jackson
1st Place Winners - \$5

PHOTOS WILL NOT BE JUDGED OR DISPLAYED IF NOT WIRED PROPERLY FOR DISPLAY!!

All photos entered in the show must have standard d-rings and wire for hanging.

Metal, glued, or adhesive hangers will NOT be accepted.

ALL PHOTOS MUST INCLUDE TITLE ON ENTRY FORM

TRADITIONAL PRINTS – See Rules

Class

1. Scenic Views – Landscapes
2. Scenic Views – Waterscapes
3. Scenic Views – Cityscapes, Architecture/Building
4. Scenic Views – Other
5. Sunrise/Sunset
6. Wildflowers
7. Garden Flowers
8. Wildlife – Portraits & in the landscape
9. Wildlife – Action & behavior
10. Pets
11. Antique Tractors

Class

12. Churches in Amador County
13. Children – Action
14. Children-Portrait, single, multiple
15. Children – Other
16. Portraits/People, other than children
17. Any subject – black & white
18. Any subject – color, nature
19. Any subject – color, other
20. Macro/Super close-up – Any subject, any color or black & white
21. Cellphone/iPad Phot

MANIPULATED PRINTS – See Rules

Class

22. Scenic Views – Landscape/ Waterscape

Class

23. Other

Plein Air Painting & Fairtime Photo
For Rules, Please See Page 68
Division #139 & 140

SELL YOUR PHOTOS!

It is up to the artist to specify on the entry form the desired price. If you are entering on-line, please enter the asking price, along with the description, in the “description” field. Artists are responsible for the Fair’s commission of 15% and tax. So, consider that in your pricing. Please title your work. Photos are expected to remain on display throughout the Fair. Sold Artwork will be released on Monday, July 31st.

PHOTOGRAPHY

DIVISION 261 - ADVANCED AMATEUR ONLY

FORMS & FEES DUE BY: Friday, July 7th, 4 pm
Entries Received: Saturday, July 22nd, 10 am – 4 pm in POKERVILLE HALL
Photo Entries Open Judged: Sunday, July 23rd, 9 am
Entries Released: Monday, July 31st, 10 am – 4 pm

Those who engage in Photography as a hobby, whose return from sales (if any) does not exceed the cost of materials for the articles sold and are not otherwise remunerated because of engaging in this work, except for cash prizes and awards.

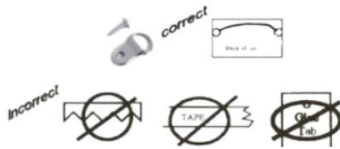

Black & White or Color Entry
Limit: Five (5) total entries per exhibitor
Entry Fee: \$6.50 per entry
Ribbons – 1st thru 3rd & Honorable Mention

BEST OF DIVISION

Award sponsored by David & Leslie Schupp

Class Premiums Sponsored by Amador County Fair, Amador County Arts Council & Kelly Moore Paint of Jackson

1st 2nd 3rd
\$10 \$5 \$3

PHOTOS WILL NOT BE JUDGED OR DISPLAYED IF NOT WIRED PROPERLY FOR DISPLAY!!

All photos entered in the show must have standard d-rings and wire for hanging.

Metal, glued, or adhesive hangers will NOT be accepted.

ALL PHOTOS MUST INCLUDE TITLE ON ENTRY FORM

TRADITIONAL PRINTS – See Rules

Class

1. Scenic Views – Landscape
2. Scenic Views – Waterscape
3. Scenic Views - Cityscape, Architecture & Building
4. Sunrise/Sunset
5. Flowers
6. Animals
7. Churches in Amador County
8. Action

Class

9. Portraits – “People”
10. People
11. Any subject not listed
12. Macro/Super close-up – Any subject, any color or black & white
13. Cell phone/iPad photos

MANIPULATED PRINTS – See Rules

Class

14. Scenic Views – Land or Water

Class

15. Other

Plein Air Painting & Fairtime Photo

For Rules, Please See Page 68

Division #139 & 140

SELL YOUR PHOTOS!

It is up to the artist to specify on the entry form the desired price. If you are entering on-line, please enter the asking price, along with the description, in the “description” field. Artists are responsible for the Fair’s commission of 15% and tax. So, consider that in your pricing. Please title your work. Photos are expected to remain on display throughout the Fair. Sold Artwork will be released on Monday, July 31st.

PHOTOGRAPHY

DIVISION 262 - PROFESSIONAL ONLY

FORMS & FEES DUE BY: Friday, July 7th, 4 pm
Entries Received: Saturday, July 22nd, 10 am – 4 pm in POKERVILLE HALL
Photo Entries Open Judged: Sunday, July 23rd, 9 am
Entries Released: Monday, July 31st, 10 am – 4 pm

Photographers who are represented by a gallery, who TEACH OR SELL regularly as part of their livelihood or have "ONE MAN SHOWS." Exhibitors in this division are not permitted to enter Amateur or Advanced Amateur divisions.



Black & White or Color Entry
Limit: Five (5) total entries per exhibitor
Entry Fee: \$6.50 per entry
Ribbons – 1st thru 3rd & Honorable Mention

Class Premiums Sponsored by Amador County Fair, Amador County Arts Council & Kelly Moore Paint of Jackson

1st 2nd 3rd
\$15 \$10 \$5

PHOTOS WILL NOT BE JUDGED OR DISPLAYED IF NOT WIRED PROPERLY FOR DISPLAY!!

All photos entered in the show must have standard d-rings and wire for hanging.

Metal, glued, or adhesive hangers will NOT be accepted.

ALL PHOTOS MUST INCLUDE TITLE ON ENTRY FORM

TRADITIONAL PRINTS – See Rules

Class

1. Scenic Views – Landscape
2. Scenic Views – Waterscape
3. Scenic Views - Cityscape, Architecture & Building
4. Vineyards/Wineries in Amador County
5. Sunrise/Sunset
6. Weddings in Amador County
7. Animals
8. Churches in Amador County

Class

9. Action
10. Portraits – "People"
11. People "Documentary"
12. Drone photos
13. Macro/Super close-up – Any subject, any color or black & white
14. Other

MANIPULATED PRINTS – See Rules

Class

15. Scenic Views – Land or Water
16. People

Class

17. Animals
18. Other

Plein Air Painting & Fairtime Photo

For Rules, Please See Page 68

Division #139 & 140

SELL YOUR PHOTOS!

It is up to the artist to specify on the entry form the desired price. If you are entering on-line, please enter the asking price, along with the description, in the "description" field. Artists are responsible for the Fair's commission of 15% and tax. So, consider that in your pricing. Please title your work. Photos are expected to remain on display throughout the Fair. Sold Artwork will be released on Monday, July 31st.

PHOTOGRAPHY

DIVISION 263 - PROCESSING & DEVELOPING

FORMS & FEES DUE BY: Friday, July 7th, 4 pm
Entries Received: Saturday, July 22nd, 10 am – 4 pm in POKERVILLE HALL
Photo Entries Open Judged: Sunday, July 23rd, 9 am
Entries Released: Monday, July 31st, 10 am – 4 pm

AMATEUR, ADVANCED AMATEUR & PROFESSIONAL
Photos taken, developed, and printed by the exhibitor-Kodachrome developing excluded.

Black & White or Color Entry
Limit: Five (5) total entries per exhibitor
Entry Fee: \$6.50 per entry
Ribbons – 1st thru 3rd & Honorable Mention

PHOTOS WILL NOT BE JUDGED OR DISPLAYED IF NOT WIRED PROPERLY FOR DISPLAY!!

All photos entered in the show must have standard d-rings and wire for hanging.
Metal, glued, or adhesive hangers will NOT be accepted.
ALL PHOTOS MUST INCLUDE TITLE ON ENTRY FORM

Traditional & Manipulated Prints

Class

1. Black/White

Class

2. Color

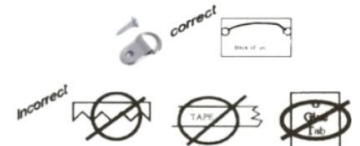

DIVISION 264 - FAIR THEME “ZINFANDEL & ZINNIAS!”

Black & White or Color Entry
Limit: Five (5) total entries per exhibitor
Entry Fee: \$6.50 per entry
Ribbons – 1st thru 3rd & Honorable Mention

PHOTOS WILL NOT BE JUDGED OR DISPLAYED IF NOT WIRED PROPERLY FOR DISPLAY!!

All photos entered in the show must have standard d-rings and wire for hanging.
Metal, glued, or adhesive hangers will NOT be accepted.
ALL PHOTOS MUST INCLUDE TITLE ON ENTRY FORM

BEST OF DIVISION

Award sponsored by Carolyn Fox & Larry Angier

TRADITIONAL PRINTS – See Rules

Class

1. Amateur only - traditional or manipulated
2. Advanced Amateurs - traditional or manipulated

Class

3. Professional - traditional or manipulated

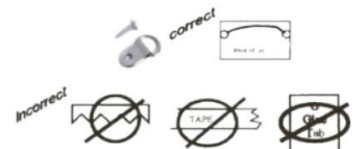

SELL YOUR PHOTOS!

It is up to the artist to specify on the entry form the desired price. If you are entering on-line, please enter the asking price, along with the description, in the “description” field. Artists are responsible for the Fair’s commission of 15% and tax. So, consider that in your pricing. Please title your work. Photos are expected to remain on display throughout the Fair. Sold Artwork will be released on Monday, July 31st.

PHOTOGRAPHY

DIVISION 265 - SCENES OF AMADOR COUNTY

FORMS & FEES DUE BY: Friday, July 7th, 4 pm
Entries Received: Saturday, July 22nd, 10 am – 4 pm in POKERVILLE HALL
Photo Entries Open Judged: Sunday, July 23rd, 9 am
Entries Released: Monday, July 31st, 10 am – 4 pm

Open to Professionals, Advanced Amateurs and Amateur photographers.

Amador County Scenery must have the location identified on the back of the picture & on the entry form.
Scenes not in Amador County will not be judged for awards. Image and mat not to exceed 16" x 20" inches, plus frame.

Black & White or Color
Limit: Five (5) total entries per exhibitor
Entry Fee: \$6.50 per entry
Ribbons – 1st thru 3rd & Honorable Mention



BEST OF DIVISION

Award sponsored by Carolyn Fox & Larry Angier

PHOTOS WILL NOT BE JUDGED OR DISPLAYED IF NOT WIRED PROPERLY FOR DISPLAY!!

All photos entered in the show must have standard d-rings and wire for hanging.

Metal, glued, or adhesive hangers will NOT be accepted.

ALL PHOTOS MUST INCLUDE TITLE ON ENTRY FORM

TRADITIONAL PRINTS – See Rules

Class

1. Amateur only
2. Advanced Amateurs
3. Professional

MANIPULATED PRINTS – See Rules

Class

4. Amateur only
5. Advanced Amateurs
6. Professional

DIVISION 266 – CREATIVE PHOTOGRAPHY “ANY SUBJECT”

Black & White or Color
Limit: Five (5) total entries per exhibitor
Entry Fee: \$6.50 per entry
Ribbons – 1st thru 3rd & Honorable Mention

PHOTOS WILL NOT BE JUDGED OR DISPLAYED IF NOT WIRED PROPERLY FOR DISPLAY!!

All photos entered in the show must have standard d-rings and wire for hanging.

Metal, glued, or adhesive hangers will NOT be accepted.

ALL PHOTOS MUST INCLUDE TITLE ON ENTRY FORM

AMATEUR

Class

1. Photo shopped – combine 2 or more “individual” prints stitched together or cut and pasted in any way
2. HDR – High Dynamic Range
3. Multiple - individually matted prints within one frame
4. Collages – Multiple, different photos assembled creating one single print

ADVANCED AMATEUR

Class

5. Photoshopped – combine 2 or more “individual” prints stitched together or cut and pasted in any way
6. HDR – High Dynamic Range
7. Multiple - Individually matted prints within one frame
8. Collages – Multiple, different photos assembled creating one single print

PROFESSIONAL

Class

9. Photoshopped – combine 2 or more “individual” prints stitched together or cut and pasted in any way
10. HDR – High Dynamic Range
11. Multiple - Individually matted prints within one frame
12. Collages – Multiple, different photos assembled creating one single print

AG - HORT

DEPARTMENT SUPERVISOR

DIANNE BENNETT

OPEN TO AMADOR, EL DORADO & CALAVERAS COUNTIES

FORMS & FEES DUE BY: Sat, July 22nd, 4 pm
Entries in Place: Thursday, July 27th, 7 am – 9 am in POKERVILLE HALL
Entries Judged: Thursday, July 27th, 9:30 am
Entries Released: Monday, July 31st, 10 am – 4 pm

AG-HORT

BEST OF SHOW

Award sponsored by Mother Lode Real Investors

Newly or recently purchased vegetables for exhibit purposes will not be allowed and may be disqualified. The quality desired in agricultural and horticultural products exhibited is the quality that brings the best financial return in the commercial market, and such exhibits must be at least equal in maturity as that state of ripeness required by section 42513 of the California Agricultural Code in order to be considered for premium awards. Section 42513: "Mature means having reached that stage of ripeness which will ensure the completion of the ripening process to a degree which will insure palatability, after the removal of the product from the tree, plant or vine." Section 42515: "Overripe" means having an advanced state of maturity which causes the product to be undesirable for human consumption in a fresh state". NOTE: Unless otherwise stated, the type of vegetable desired for exhibit will be the uniform commercial grade rather than overgrown. Monstrosities will not be considered for premium awards, except under Division 291.



VEGETABLES

VARIETY OF PRODUCTS MUST BE CORRECTLY LABELED UNLESS SPECIFIED VARIETY MUST BE NAMED ON ENTRY BLANK

Limit 2 per Class per Exhibitor
Entry Fee: \$2.00 per entry per class
Ribbons – 1st thru 3rd

DIVISION 285 - FRUIT AND POD VEGETABLES

Plate Display

<u>Class</u>	<u>QUANTITY</u>	<u>Class</u>	<u>QUANTITY</u>
1. Beans, Bush	6-12 pods	5. Peppers, other sweet varieties-	2-4
2. Beans, Pole variety	6-12 pods	6. Peppers, Chili	3-5
3. Eggplant	1-2	7. Peppers, Wax	3-7
4. Peppers, Bell	2-4	8. Any other not listed	Min of 2

DIVISION 286 – TOMATOES

<u>Class</u>	<u>QUANTITY</u>	<u>Class</u>	<u>QUANTITY</u>
1. Tomatoes, Big Boy Hybrid	3-5	5. Tomatoes, Slicing	3-5
2. Tomatoes, Earliana	3-5	6. Tomatoes, All Yellow	3-5
3. Tomatoes, Early Girl	3-5	7. Tomatoes, Cherry	6-12
4. Tomatoes, Ace	3-5	8. All other varieties	3-5

AG - HORT

DIVISION 287 - LEAFY & STEM VEGETABLES

Plate Display

<u>Class</u>	<u>QUANTITY</u>	<u>Class</u>	<u>QUANTITY</u>
1. Corn, Sweet, Yellow	3-5 ears	4. Any other leafy or stem vegetable, specify on entry form	5 stems
2. Swiss Chard	5 stems		
3. Rhubarb	5 stems		

DIVISION 288 - ROOT, BULB & TUBER VEGETABLES

Plate Display

<u>Class</u>	<u>QUANTITY</u>	<u>Class</u>	<u>QUANTITY</u>
1. Beets, Garden, Topped	3-5	10. Onions, Globe, Yellow	5
2. Carrots, Topped	3-5	11. Onions, Flat, Red	5
3. Garlic, White	6	12. Onions, Flat, Yellow	5
4. Garlic, Elephant	6	13. Potatoes	5
5. Garlic, Braided	L2	14. Radishes, Any Variety	2 Bunches
6. Garlic, Braided	24	15. Any other root, bulb or tuber vegetable, specify on entry form	5
7. Onions, Globe, White	5		
8. Onions, Globe, Red	5		
9. Squash, Table Size, Zucchini	3-5		

DIVISION 289 - VINE CROPS

Plate Display

<u>Class</u>	<u>QUANTITY</u>	<u>Class</u>	<u>QUANTITY</u>
1. Cucumbers, Slicing, Dark Green	3	8. Cucumbers, Gherkins Or Midget Size	7
2. Cucumbers, Slicing, Lemon	3	9. Cucumbers, Any Other	5
3. Cucumbers, Pickling, Small Size	6	10. Melons, Any	1
4. Cucumbers, Pickling, Dill Size	5	11. Squash, Table Size, Zucchini	3-5
5. Squash, Table Size, Dark Green	3-5	12. Squash, Table Size, Yellow	3-5
6. Squash, Table Size, Light Green	3-5	13. Squash, Table Size, Crooked Necked	3-5
7. Squash, Table Size, Scalloped	3-5	14. Any other not listed; specify on entry form	3-5

DIVISION 290 - HERBS

<u>Class</u>	<u>Class</u>
1. Cut Herb, Sage	4. Cut Herb, Rosemary
2. Cut Herb, Oregano	5. Cut Herb, Parsley
3. Cut Herb, Sweet Basil	6. Cut Herb, any other variety

DIVISION 291 - MISCELLANEOUS

<u>Class</u>	<u>Class</u>
1. Largest Zucchini	3. Largest, other than listed; specify on entry form
2. Largest Onion	4. Garden Oddities

DIVISION 292 - FRESH FRUIT AND NUTS

<u>Class</u>	<u>QUANTITY</u>	<u>Class</u>	<u>QUANTITY</u>
1. Peaches	4	5. Any other fruit	4
2. Apples	4	6. Walnuts, all varieties	6
3. Plums	4	7. Any Other Nut; specify on entry form	6
4. Pears	4		

AG - HORT

DIVISION 293 - ORGANIC PRODUCE

ALL ENTRIES MUST BE ORGANICALLY GROWN IN ACCORDANCE WITH THE CA ORGANIC FOODS ACT OF 1990.

<u>Class</u>	<u>QUANTITY</u>	<u>Class</u>	<u>QUANTITY</u>
1. Tomatoes	3 - 5	8. Beans	6-12
2. Leaf & Stem Vegetables	5	9. Peppers	3-5
3. Herbs	1 bunch	10. Cucumbers	3-5
4. Carrots	3-5	11. Squash	3-5
5. Garlic	6	12. Other Bush Vegetable	3-5
6. Onions	5	13. Any Other Not Listed	3-5
7. Potatoes	5		

DIVISION 294 - FARMER'S BEST

Not eligible for Best of Show

Entry Fee: \$2.00 per entry

Limit 1 entry per class, per exhibitor

<u>Class</u>	<u>QUANTITY</u>	<u>Class</u>	<u>QUANTITY</u>
1. Family Garden Display -Tray Display			
Tomato, any variety	3 - 5	Potatoes, any variety	3 - 5
Squash, any variety	3 - 5	Beets, any variety	3 - 5
Corn, any variety	3 - 5	Beans, Bush or Pole	3 - 5
Peppers, any variety	3 - 5	Onions	3 - 5
Garlic, any variety	3 - 5	Cucumbers	3 - 5

- UNLESS SPECIFIED VARIETY, MUST BE NAMED ON ENTRY FORM
- Exhibitor to choose 5 varieties from the list above.
- Varieties to be named on entry form – each variety to be same type on each tray display.

Class

2. Care Basket

- Exhibitor is to display 10 varieties of homegrown fruits, nuts, vegetables and herbs.
- A 5" X 7" card naming all varieties clearly printed or typed is to be displayed in an open basket where all products can easily be viewed.

PLEASE REMEMBER TO THANK YOUR SPONSORS!!!

FLORICULTURE

DEPARTMENT SUPERVISOR
SYBIL GRIFFITH

OPEN TO AMADOR, CALAVERAS, EL DORADO
& TUOLUMNE COUNTIES

2023 FEATURE FLOWER ZINNIA – ANY VARIETY

SWEEPSTAKES FLORICULTURE

Sponsored by FRANK A

1st - \$25 2nd - \$15 3rd - \$10

TERMS:

1. ANNUAL: A plant that completes its outdoor cycle or growth in one year.
2. BIENNIAL: A plant that normally completes its outdoor cycle of growth in two years.
3. PERENNIAL: A plant that lives, blooms, and seeds for more than two years.
4. HERBACEOUS PERENNIAL: A plant that lives longer than two years but which, in colder climates, dies back to the ground each winter.
5. SPIKE: A flower structure with flowers, stem-less or very short-stemmed on common length stalk. Example: Gladiolus.
6. SPRAY: Portion of a plant with a number of flowers on one stem.
7. STEM: The main ascending part of a plant.
8. STALK: A stiff stem, which may or may not branch; one or more flowers and buds.
9. BLOOM: Individual flowers; one blossom on a stem. Example: Dahlias, Carnations, Roses all disbudded.
10. SPECIMEN: A single plant, bloom or spike, spray, stalk, or stem.
11. DRY: Free from liquid or moisture. Not wet, damp or moist.

FLORICULTURE INFORMATION:

- Exhibits in the Floriculture Department must have been grown by the exhibitor within the county, district or community represented by the exhibitor, except classes for arrangements.
- Plants purchased within the last 6 months or purchased cut flowers for exhibiting purposes will not be allowed and may be disqualified.
- The Fair supplies display vases for cut flowers. YOU MUST USE FAIR PROVIDED VASES.

FLORICULTURE & RULES:

- A. All entries must be brought to the Floriculture building through the Main Street Gate west of the Main Gate (GAS ENGINE ENTRANCE) where arrangements have been made to admit all exhibitors with entries & will be checked off from an official list of participants. (Please refer to Fairgrounds Map)
- B. EXHIBITORS MUST: Provide drainage saucers for plants.
- C. MINIATURES: Must fit in size of arrangement specified.
- D. Dry arrangements must contain **natural dry material**.
- E. ARRANGEMENTS: In all but "Dry" Arrangements, must contain FRESH PLANT MATERIALS AND FLOWERS EXCEPT WHERE OTHERS ARE SPECIFIED.
- F. Accessories, unless specified should be kept to a minimum, and with arrangement must be anchored securely on a rigid base for moving.
- G. Fresh plant material must not be sprayed or dyed.
- H. Exhibits must not occupy an area more than 12" x 18" inches.
- I. PLACE SETTINGS: Service for one to be shown in space 24" wide and 24" long maximum. One placement or cloth (cloth to be folded or swatch of material may be used to indicate color and texture), napkin, china, glasses, and centerpiece. Flat silver NOT to be displayed. Individual tables will not be used. Dishware not to be duplicated two years in a row.
- J. Floriculture judged American system.

DEFINITIONS

NOVICE: Open to amateurs who have not won more than a total of 4 blue ribbons at any previous Amador County Fair.

INTERMEDIATE: Open to amateurs who have won 5-10 blue ribbons at any previous Amador County Fair.

ADVANCED: Open to amateurs who have won more than 10 blue ribbons with 5 or more years' experience in flower arrangement competition.

FLORICULTURE

CUT FLOWERS & FLORAL ARRANGEMENTS

FORMS & FEES DUE BY Saturday, July 22nd, 4 pm
Entries Received: Thursday, July 27th, 7 am – 9 am, Floriculture Building
Judged: Thursday, July 27th, 10 am
Entries Released: Monday, July 31st, 10 am – Noon

BEST OF SHOW

From Division 300-309

Award Sponsored by Griff's Electric

BEST OF DIVISION

*Award sponsored by Fred & Cammie Waters in Memory of
Former Floriculture Department Supervisor
June M. Williams*

\$25 Premium sponsored by The Mother Lode Rose Society

ROSES

DIVISION 300 – ROSES

\$25 Premium sponsored by Amador Water Agency

One Stem per Vase – Unless Stated Otherwise

NOTE: Entry form must include correct name of rose

Entry Fee: \$1.00 per entry per class

Ribbons – 1st thru 3rd

NOVICE ONLY

Class

1. Hybrid Teas or Grandiflora, 1 bloom per stem
 2. Floribunda, 1 spray, 2 or more blooms
- \$15 Premium sponsored by The Mother Lode Rose Society*

Class

3. Miniature, 1 spray, 2 or more blooms per stem

Class

4. Hybrid Teas or Grandiflora, 1 bloom per stem
\$15 Premium sponsored by The Mother Lode Rose Society
5. Teas or Grandiflora, 1 spray, 2 or more blooms per stem
6. Three Hybrid Teas or Grandiflora in one container
7. Most fragrant rose, any type
8. Rose in a bowl, any type, and bowls supplied
9. Floribunda, 1 bloom per stem
10. Floribunda, 1 spray, 2 or more blooms
\$15 Premium sponsored by The Mother Lode Rose Society
11. Floribunda, 3 stems in one container
12. David Austin or English Rose, 1 bloom per stem
13. David Austin or English Rose, 1 spray, 2 or more
1 bloom per stem
14. Climbers, 1 bloom per stem or 1 spray, 2 or more
blooms per stem

Open

Class

15. Old Garden Roses, 1 bloom per stem, or 1 spray,
(cont. #15) 2 or more blooms per stem
16. Shrubs, 1 bloom per stem
17. Shrubs, 1 spray, 2 or more blooms per stem
\$15 Premium sponsored by The Mother Lode Rose Society
18. Ground Cover Roses, 1 stem, many blooms
19. Polyanthas, 1 spray, 2 or more blooms per stem
20. Miniature, 1 bloom per stem
\$15 Premium sponsored by The Mother Lode Rose Society
21. Miniature, 1 spray, 2 or more blooms per stem
22. Three Miniature Roses in one container
23. Container grown Miniature Roses
24. Rose Arrangement-Exhibitor's Choice with any
variety of roses
25. Miniature Rose Arrangement

LOCAL GARDEN CLUB CONTACTS

Foothill Garden Club

Laurie Taylor
209-296-6141

Sierra Madre

Noreen Goff
209-223-5540

Mother Lode Rose Society

RayMona Cunha
209-256-3517

West Point Garden Club

Daniel Short
209-655-1722

FLORICULTURE

MISCELLANEOUS CUT FLOWERS

DIVISION 301 – CUT FLOWERS

Entry Fee: \$1.00 per entry per class

Ribbons – 1st thru 3rd

BEST OF DIVISION AWARD

Award Sponsored by Kim Toma

\$25 Premium sponsored by Amador Water Agency

Class

1. Sunflowers, 1 stem
2. Begonias, floated
3. Cannas, 2 stems
4. Dahlia, any colors, 1 stem

Class

5. Lilies, one stem only
 6. Marigolds, any type
 7. Daisy's, any variety
 8. Any other not listed above
-

DIVISION 302 - FEATURE FLOWER - ZINNIA

Entry Fee: \$1.00 per entry per class

Ribbons – 1st thru 3rd

BEST OF DIVISION AWARD

Sponsored by The Antique Gardener – Aimee Peterson

\$25 Premium sponsored by Amador Water Agency

Class

1. Zinderella Zinnia
2. Cactus Flower Zinnia

Class

3. Envy Zinnia
 4. Giant Zinnia
-

FRESH ARRANGEMENTS & FRESH TABLE SETTINGS

DIVISION 303 - FRESH FLORAL ARRANGEMENTS

Entry Fee: \$1.00 per entry per class

Ribbons – 1st thru 3rd

BEST OF DIVISION

\$25 Premium sponsored by Amador Water Agency

NOVICE & INTERMEDIATE

Class

1. Fair Theme: Zinfandel & Zinnias
2. All Frills, Incorporate Ruffles
3. Designer's Choice

ADVANCED

Class

4. Fair Theme: Zinfandel & Zinnias
 5. Rainbow of Colors
 6. Black Tie Affair
 7. Designers Choice
-

REMEMBER TO THANK YOUR SPONSORS

FLORICULTURE

DIVISION 304 – FRESH FLORAL ARRANGEMENTS PETITE/MINATURE

*Miniature under 6" Petite, not less than 6" or more than 9"
Be Creative! Accessories Important!!
Entry Fee: \$1.00 per entry per class
Ribbons – 1st thru 3rd

BEST OF DIVISION

\$25 Premium sponsored by Amador Water Agency

NOVICE & INTERMEDIATE

Class

1. Petite – Fair Theme: Zinfandel & Zinnias
2. Petite – Purple Arrangement
3. Petite – Designer's Choice

ADVANCED

Class

4. Miniature – Fair Theme: Zinfandel & Zinnias
 5. Miniature – Purple Arrangement
 6. Miniature – Designer's Choice
-

DIVISION 305 – TABLE SETTINGS, FRESH CENTERPEICES

Entry Fee: \$1.00 per entry per class
Ribbons – 1st thru 3rd

BEST OF DIVISION

\$25 Premium sponsored by Amador Water Agency

FRESH TABLE SETTINGS

Class

1. Fair Theme: Zinfandel & Zinnias
2. Romantic Dinner
3. White Wine Affair

Class

4. Vintage
 5. Designers Choice
-

DRY ARRANGEMENTS, WALL HANGINGS & DRYTABLE SETTINGS

DIVISION 306 – DRY ARRANGEMENTS

May Include Synthetics
Entry Fee: \$1.00 per entry per class
Ribbons – 1st thru 3rd

BEST OF DIVISION

\$25 Premium sponsored by Amador Water Agency

NOVICE & INTERMEDIATE

Class

1. Fair Theme: Zinfandel & Zinnias, Incorporate
Zinnias
2. Designer's Choice

ADVANCED

Class

3. Fair Theme: Zinfandel & Zinnias, Incorporate
Zinnias
 4. Designer's Choice
-

REMEMBER TO THANK YOUR SPONSORS

FLORICULTURE

DIVISION 307 - DRY ARRANGEMENTS

Miniature under 6" Petite, not less than 6" or more than 9"
No Synthetics or Artificial Color
Entry Fee: \$1.00 per entry per class
Ribbons – 1st thru 3rd

BEST OF DIVISION

\$25 Premium sponsored by Amador Water Agency

NOVICE & INTERMEDIATE

Class

1. Petite – Fair Theme: Zinfandel & Zinnias
2. Petite – All Natural
3. Petite – Designer's Choice

ADVANCED

Class

4. Miniature – Fair Theme: Zinfandel & Zinnias
 5. Miniature – All Natural
 6. Miniature – Designer's Choice
-

DIVISION 308 – TABLE SETTINGS, DRY CENTERPIECES

Entry Fee: \$1.00 per entry per class
Ribbons – 1st thru 3rd

BEST OF DIVISION

\$25 Premium sponsored by Amador Water Agency

DRY TABLE SETTINGS

Class

1. Fair Theme: Zinfandel & Zinnias
2. Travel
3. International

Class

4. Eclectic
 5. Designers Choice
-

DIVISION 309 - DRY WALL HANGINGS

Entry Fee: \$1.00 per entry per class
Ribbons – 1st thru 3rd

BEST OF DIVISION

\$25 Premium sponsored by Amador Water Agency

NOVICE & INTERMEDIATE

Class

1. Fair Theme: Zinfandel & Zinnias
2. Designer's Choice

ADVANCED

Class

3. Fair Theme: Zinfandel & Zinnias
 4. Designer's Choice
-

REMEMBER TO THANK YOUR SPONSORS

FLORICULTURE

CACTI, BONSAI & POTTED PLANTS

BEST OF SHOW

Divisions 310, 311 & 312

DIVISION 310 – BONSAI

Entry Form must include name of Bonsai

Entry Fee: \$1.00 per entry per class

Ribbons – 1st thru 3rd

BEST OF DIVISION

\$25 Premium sponsored by Amador Water Agency

BONSAI

Class

1. Novice Bonsai
2. Bonsai - Informal Upright
3. Bonsai - Formal Upright
4. Bonsai - Cascade
5. Bonsai - Group Planting

Class

6. Shohin
7. Wind swept
8. Root on or over stone
9. Any other not listed above

DIVISION 311 - CACTI AND SUCCULENTS

Entry Fee: \$1.00 per entry per class

Ribbons – 1st thru 3rd

BEST OF DIVISION

\$25 Premium sponsored by Amador Water Agency

CACTI & SUCCULENTS

Class

1. Collection of cacti grown in one container, 3 or more varieties, judged on quality of specimen.
2. Miniature collection of cacti grown in one container, 3 or more varieties, judged on quality of specimen container not to exceed 6" x 6".
3. Collection of succulents grown in one container, 3 or more varieties, to be judged on quality of specimens.
4. Miniature collection of succulents grown in one container, 3 or more varieties, judged on quality of specimen, container not to exceed 6x6".
5. Most outstanding single specimen of cacti.
6. Most outstanding single specimen of succulent.
7. Jade Tree
8. Euphorbia
9. Any other not listed above

REMEMBER TO THANK YOUR SPONSORS

FLORICULTURE

DIVISION 312 - POTTED PLANTS

Plants to be in suitable pots no larger than 12" & 12" All pots must have drainage saucers. No aluminum foil.
HANGING PLANTS Must be complete with a suitable hanger.

Entry Fee: \$1.00 per entry per class
Ribbons – 1st thru 3rd

BEST OF DIVISION

\$25 Premium sponsored by Amador Water Agency

POTTED PLANTS

Class

1. African Violet, double, single crown
2. African Violet, single, single crown
3. African Violet, any other not listed above
4. Begonia
5. Fern
6. Geranium

Class

7. Philodendron
8. Potted trees or potted shrubs
9. Topiary
10. Orchid
11. Any other not listed above

HANGING PLANTS

Class

12. Fern
13. Ivy
14. Spider Plant

Class

15. Hanging Basket - any variety
16. Any other not listed above

DISH GARDENS

Must contain 3 or more varieties of living plants

Class

17. Wine Glass
18. Rustic

Class

19. Terrarium Garden – Jar or enclosed clear container
 20. Miniature Garden
-

DIVISION 313 – GARDEN ODDITIES

(This division does not qualify for sweepstakes or Best of Division.)

Entry Fee: \$1.00 per entry per class
Ribbons – 1st thru 3rd

Class

1. Most Bizarre or Unique
2. Smallest Cut Zinnia

Class

3. Most Symmetrical
 4. Smallest Cut Flower
-

REMEMBER TO THANK YOUR SPONSORS

FLORICULTURE

DISPLAY GARDENS

ENTRIES LIMITED TO AMADOR COUNTY

ENTRY FORMS & FEES DUE BY: Friday, May 12th 4 pm
ALL ENTRIES MUST BE STARTED BY Saturday, May 13th
ALL ENTRIES MUST BE COMPLETED BY Tuesday, July 25th
ACCESSORIES MUST BE IN PLACE BY Wednesday, July 26th, by 9 am
Entries Judged: Wednesday, July 26th, 10am

RULES FOR GARDENS

1. Open to any non-commercial organization in Amador County.
2. Exhibits are to be made as much as possible of fresh materials. Emphasis is to be on the feature plant and flower material, not on accessories. Plants are to remain in the garden once planted!
3. Material used in display gardens must be sufficiently hardy or well enough rooted to be presented through the of Fair.
4. Floriculture booth space will be allotted as entries are received. When spaces are filled, entries will close.
5. After judging, the exhibits must display a suitable sign 10" X 18", giving the name of the organization. Any emblems or identification shown prior to completion of judging will result in a -10-point loss of total points.
6. All gardens must remain in place and become the property of the Amador County Fair.
7. All gardens are limited to their designated area.
8. All debris from the gardens must be removed from the grounds by the exhibitor.
9. Weeding of the gardens should be started as soon as weather permits and maintained throughout the Fair. Weeding of the gardens MUST be completed by June 15th
10. Gardens that encircle the pond shall have no display decorations using wood, metal, or other material to exceed 36" wide x 24" in height, that obstruct the view of the pond. If you exceed this it will result in a -10-point.
11. Plant Material: Use appropriate plant material to reflect & coordinate with the themed class entered.
12. Up to +10 points may be added for use of the Theme flower, Zinnia – any variety. Theme flower must be present to earn the points but are not required to be planted in the ground. They may be in any container that is part of your garden display and added within the appropriate time frame as listed in the rules.
13. Points will be deducted from the total score for late entry -5, not started by start date 5 or garden not completed by completion date -5, for a possible total loss of -15 points.

DECORATIVE ITEMS NOT CONTAINING PLANT MATERIAL HAVE TO BE IN PLACE BY 9AM The TUESDAY BEFORE JUDGING & CANNOT BE REMOVED UNTIL CLOSING TIME LAST DAY OF FAIR. ALL DECORATIVE ITEMS PLACED IN GARDEN AT THE OWNER'S RISK!

FLORICULTURE

DISPLAY GARDENS

BEST THEME GARDEN

Premium Sponsored by Amador Flower Farm

BEST SUN LOVING GARDEN

Gift Certificate Sponsored by Big Oak Nursery

BEST SHADE GARDEN

Premium Sponsored by Gordon Hill Flower Shop – Germolus & McCarthy Families

BEST COUNTRY GARDEN

Premium Sponsored by Frank A

DIVISION 314 – GARDENS

Entry Fee: \$20.00 per Entry

Premiums Offered per Class

1st	2nd	3rd
\$75	\$65	\$55

Judged Danish System for ribbons, then American System for the prize monies

Class

1. Theme Garden: Using the Fair Theme:
"ZINFANDEL & ZINNIAS"
2. Sun Loving Garden: Using appropriate plant material.

Class

3. Shade Loving Garden: Using appropriate plant material.
4. Country Garden: Using appropriate plant materials

NOTE: GARDENS ARE OFFERED TO PREVIOUS YEAR'S EXHIBITORS FOR RENEWAL FIRST. IF THERE IS A NON-RENEWAL, GARDENS ARE THEN OFFERED ON A FIRST COME BASIS. TO BE ADDED TO THE WAITING LIST FOR AN OPEN GARDEN, PLEASE CONTACT THE ENTRY OFFICE AT (209) 245-6921

SCORECARD FOR JUDGING

Selection of Plant Material	25%
Design	25%
Proportion of Scale	15%
Originality	25%
<u>Accessories</u>	10%
Total	100%

JUNIOR DIVISION SCHEDULE

ENTRY	***IN PLACE***	JUDGED	PAGE
SPECIAL COMPETITIONS			
Anything Goes w/ Grapes	Saturday 7/22 10 - 4 pm	Sunday 7/23	112
Lego Fair Theme	Saturday 7/22 10 - 4 pm	Sunday 7/23	112
Fair Theme Wreath	Saturday 7/22 10 - 4 pm	Sunday 7/23	113
Zany Zinnias	Saturday 7/22 10 - 4 pm	Sunday 7/23	113
Windchime	Saturday 7/22 10 - 4 pm	Sunday 7/23	113
Instagram Photo	Saturday 7/22 10 - 4 pm	Sunday 7/23	113
Desk Top Publishing	Saturday 7/22 10 - 4 pm	Sunday 7/23	113
Literary Arts - Poetry	Saturday 7/22 10 - 4 pm	Sunday 7/23	113
Grapeful Desserts	Friday 7/28 10 - 11 am	Friday 7/28 noon	114
Decorated Cake - Theme	Friday 7/28 10 - 11 am	Friday 7/28 noon	114
Appetizer	Friday 7/28 10 - 11 am	Friday 7/28 noon	115
Table Place Settings	Saturday 7/22 10 - 4 pm	Sunday 7/23	115
Floriculture - Special Comp	Thursday 7/27 7 - 9 am	Thursday 7/27 10:00 am	116
Banners	Saturday 7/22 10 - 4 pm	Sunday 7/23	116
Jr. Feature Exhibits	Tuesday 7/25 9:00 pm	Thursday 7/27 10:00 am	117
Gardens	Tuesday 7/25 Completed	Wednesday 7/26 10:00 am	109
ENTRY FORM DEADLINE: Friday, July 7th - 4:00 pm			
Record Books 4-H & FFA	Saturday 7/22 10 - 4 pm	Sunday 7/23	118
Clothing & Textiles & Needlework	Saturday 7/22 10 - 4 pm	Sunday 7/23	119
Paintings & Drawings	Saturday 7/22 10 - 4 pm	Sunday 7/23	121
Photography	Saturday 7/22 10 - 4 pm	Sunday 7/23	123
Crafts	Saturday 7/22 10 - 4 pm	Sunday 7/23	124
Misc. Projects	Saturday 7/22 10 - 4 pm	Sunday 7/23	125
Foods (Baked & Dec Cakes)	Wednesday 7/26 9 - noon	Wednesday 7/26	126
Preserved Foods	Wednesday 7/26 9 - noon	Wednesday 7/26	128
S.T.E.M.	Saturday 7/22 10 - 4 pm	Sunday 7/23	132
Ag Mech & Ind Ed	Saturday 7/22 10 - 4 pm	Sunday 7/23	133
Horticulture & Floriculture			
ENTRY FORM DEADLINE: SATURDAY, JULY 22nd			
Horticulture	Wednesday 7/26 9 - noon	Wednesday 7/26	129
Floriculture & Viticulture	Thursday 7/27 7 - 9 am	Thursday 7/27	130

ALL BAKED, STILL EXHIBITS & HORTICULTURE DELIVERED TO THE JUNIOR BUILDING (SPUR EMPORIUM)

ALL FLORICULTURE & VITICULTURE DUE TO THE FLORICULTURE BUILDING

JUNIOR SPECIAL COMPETITIONS

“ZINFANDEL & ZINNIAS”

To Be Held in the “Spur Emporium” – Jr. Building

Open to all Juniors in Amador, El Dorado, & Calaveras Counties

DEPARTMENT SUPERVISOR

TONI LINDE

SIZE OF ENTRY MUST BE CORRECT

ENTRIES NOT WITHIN SIZE SPECIFICATIONS WILL BE DISQUALIFIED

Judged first on the Danish System for ribbons,
then American System for the prize monies and/or awards if sponsored

Danish System of Judging

The Danish system of judging is based on established standards of quality for each type of product. In this system each exhibit is judged according to how well it meets that standard rather than how well it compares to other exhibits.

CRAFTS

<p>FORMS & FEES DUE BY: Friday, July 7th, 4 pm Entries Received: Saturday, July 22nd, 10 am – 4 pm Entries Judged: Sunday, July 23rd, (Closed Judging) Entries Released: Monday, July 31st, 10 am – 4 pm</p>
--

Entry & Premium Schedule for Divisions 350 – 357

Entry Fee: \$2.00 per entry
Limit: One entry per Exhibitor per Class
Ribbons – 1st through 5th
Sponsored Cash Premiums Paid:

1 st	2 nd	3 rd	4 th	5 th
\$15	\$10	\$7	\$5	\$3

DIVISION 350 – ANYTING GOES WITH GRAPES!

Cash premiums sponsored by In Memory of Our Favorite “Crazy Gramma”

Class

1. **ANYTHING GOES WITH GRAPES** - Any craft incorporating anything to do with “Grapes”! You can use artificial grapes (no real grapes allowed), corks, leaves, twigs & vines, etc. BE CREATIVE!! You can also use posterboard, cardboard, paper or plywood, etc. **Size: not to exceed 12x12x12. NOT IN WREATH FORM.** Judging will be on imagination (50%) and craftsmanship (50%)
-

DIVISION 351 – FAIR THEME LEGO COMPETITION

Cash premiums sponsored In Memory of Timmy Moody

Entries will be judged on originality, workmanship, difficulty, creativity & overall appearance.

SIZE NOT TO EXCEED 12” X 12” X 12”

Class

1. **“ZINFANDEL & ZINNIAS”** – Assemble your choice of a Small Lego Kits or Original Design

JUNIOR SPECIAL COMPETITIONS

DIVISION 352 – ZINFANDEL &/OR ZINNIA WREATH

Cash premiums sponsored by Jackie Malhotra

Class

1. **WREATH** – Create a wreath made out of grape vines, corks, zinnias, etc. Be Creative! Use any material. Possibilities are wood, twigs, small branches, or any other material. **Size: up to 2 feet x 2 feet**
-

DIVISION 353 – ZANY ZINNIAS

Cash premiums sponsored by Monarch Montessori Preschool

Class

1. **MAKE ZANY ZINNIAS** – out of clay, paper mache, wood, gourds, pinecones, etc. even mix the media/mediums. Be Creative! Can be 3 dementional.
Size not to exceed 12" x 12" x 12" for diorama or a standard poster board size for vision board.
-

DIVISION 354 – GRAPE MINDS THINK ALIKE - WINDCHIME

Cash premiums sponsored by Cheryl Smith In Memory of Bob Smith

Class

1. **MAKE A MONOCHROME PURPLE DESIGNER WIND CHIME** - It can make noise, twirl or more. Must be able to hang. **Size not to exceed 12"x 12" wide & 24" Long**
-

DIVISION 355 – ZINFANDEL & ZINNIAS INSTAGRAM PHOTO

Premiums sponsored by "In Loving Memory of Nicole Rowell Ryan"

Class

1. **#ACFPHOTO2023** - Submit your fairtime photo by posting to Instagram using the following hashtags: #ACFPHOTO2023 to enter your photo. Be careful to spell the hashtag correctly! A typo will prevent your entry from being judged! Photo must be taken at the fairgrounds and during the fair, by the exhibitor from Tuesday, 7/25/23 through Saturday, 7/29/23, 6 p.m. Winner announced Sunday 7/30/23. Entries judged on creativity, originality, composition, and reflection of fairtime fun.
-

DIVISION 356 – DESK TOP PUBLISHING

Cash premiums sponsored by Barry & Shannon Clark

Class

1. Make your own Fair poster with the theme ZINFANDEL & ZINNIAS - **Not to exceed 11" x 17"**
-

DIVISION 357 – LITERARY POETRY

RULES FOR LITERARY POETRY:

1. Poem will be related to the current fair theme. "ZINFANDEL & ZINNIAS!" (ie. "I am so Grapeful for...", "Eternally Grapeful", "Isn't Life Grape?", etc.)
2. All entries must be original work, written in English and unpublished and suitable for family viewing.
3. For judging purposes, author's name shall not appear on entry.
4. Do not submit your only copy.
5. Entries may not be submitted to an editor or another contest during the period of this competition.
6. **For each entry, include a 3"x 5" card with Author's name, address, phone number, title of work, first sentence, division and class number. PLEASE DO NOT FRAME OR MATTE.**
7. One copy of a poem on 8 ½" X 11" white paper, typed, double-spaced maximum of 24 lines. Must be titled.

Class

1. 8 years old and under
Cash premiums sponsored by Mary & Michaela Kwoka
2. 9 years old to 10 years old
Cash premiums sponsored by Mary & Michaela Kwoka

Class

3. 11 years old to 13 years old
Cash premiums sponsored by Jackson Tire Service
4. 14 years old to 17 years old
Cash premiums sponsored by The Garbarini Family, LLC -Tom, Don, Jan & Suzy

JUNIOR SPECIAL COMPETITIONS

BAKED FOODS

FORMS & FEES DUE BY: Friday, July 7th, 4 pm
Entries Received: Friday, July 28th, 10 am – 11 am
Entries Judged: Friday, July 28th, 12 Noon (Open Judging)
Entries must be picked up Friday, July 28th, immediately after Judging!!

Entry & Premium Schedule for Divisions 358 – 362

Entry Fee: \$2.00 Per Entry
Limit: One entry per Exhibitor
Ribbons – 1st through 5th
Premiums Paid:

1 st	2 nd	3 rd	4 th	5 th
\$15	\$10	\$7	\$5	\$3

RULES FOR BAKED FOODS:

1. You will receive passes that will admit you and one parent or guardian to the grounds on the day for judging that entry. Entries must be brought to the Spur Emporium Building.
2. Contest open to youth from Amador, El Dorado & Calaveras Counties.
3. Indication of physical damage as might occur in transit or handling will not count against the contestant by the judge.
4. Each entry must be accompanied by the recipe. **CLEARLY TYPED OR WRITTEN ON 8½" x 11" PAPER, USING ONE SIDE ONLY.** Please sign the paper and write your address plainly on it.
5. All measurements must be level (not scant or heaping) cups, tablespoons or fractions of these measurements, exact measurements of pan, exact oven temperature and length of baking time.
6. All entries and recipes become the property of the Amador County Fair.
7. Judging will be open to the public. The public will be requested to remain quiet and behind marked off section in the building.
8. Limit one entry per person per class.
9. Entries must not be cut, unless indicated in instructions.
10. All perishables are to be kept under refrigeration prior to delivery. Limited refrigeration space is available in the Spur Emporium kitchen.
11. Judged first on the Danish System for ribbons, then American for the following prize monies.

DIVISION 358 – ETERNALLY GRAPEFUL DESSERTS

Cash premiums sponsored by Robert & Linda Seratte

Class

1. **CREATIVE GRAPEFUL DESSERTS** - Make a fun and tasty Creative grapeful dessert (cakepops, cupcakes, pies, bars cookies, etc). Using anything grape or grape flavored (fruit, jelly, camdy, etc.) Entry will be judged on Taste (40%), Texture (30%), and Appearance (30%). Consistency in size and appearance from piece to piece is important. Be Creative! **Quantity: 6**

DIVISION 359 – “ZINFANDEL & ZINNIAS DECORATED CAKE

Cash premiums sponsored by Frank A & Jackson Tire Service

Fair Theme - “ZINFANDEL & ZINNIAS” Decorated cake - Must use real icing. Judged on the decorations created with icing. Store bought decorations are not judged. A Styrofoam or cardboard form may be used, provided the shape is one that could reasonably be achieved through baking. Cakes to be home decorated by the exhibitor. Show off your skills as a cake decorator. **Not to exceed 14” in any dimension. MUST INCLUDE AN 8X10 PHOTO OF THE CAKE FOR DISPLAY AFTER JUDGING. Only photo and ribbons will be displayed.**

Class

1. Ages 8 and Under
2. Ages 9 to 10 years old

Class

3. Ages 11 to 13 years old
4. Ages 14 and Over

JUNIOR SPECIAL COMPETITIONS

DIVISION 360 – GRAPEFUL INTENTIONS

Cash premiums sponsored by Sutter Creek Lions Club

Class

1. **APPITIZER WITH GRAPES** - make your choice of a classic or creative Appitizer! Entries judged on appearance, texture, and taste. Consistency in size and appearance from piece to piece is important. **Quantity: 6**
-

TABLE PLACE SETTINGS

<p>FORMS & FEES DUE BY: Friday, July 7th, 6 pm Entries Received: Saturday, July 22rd, 10 am – 4 pm Entries Judged: Sunday, July 23rd, (Closed Judging) Entries Released: Monday, July 31st, 10 am – 4 pm</p>
--

DIVISION 362 – TABLE PLACE SETTINGS

Premium sponsored by Frank A

Limit: One entry per Exhibitor

Ribbons – 1st through 5th

Premiums Paid:

1st	2nd	3rd	4th	5th
\$15	\$10	\$7	\$5	\$3

Ribbons – 1st through 5th

RULES FOR TABLE PLACE SETTINGS:

- A. One place setting per exhibitor.
- B. An exhibit shall consist of a complete table setting: placemat, dinnerware, glassware and flatware furnished and placed by exhibitor. Paper, plastic and/or glassware are all acceptable.
- C. Please provide any information that might be of interest to the viewer such as pattern, names of china, etc.
- D. Specify theme, for example: Child's Party, etc. Coordinate the centerpiece and all display items to reflect the total theme.
- E. All accessories should be marked with the name of the owner, but marking must not show when accessories are in place.
- F. Centerpiece is required and should be scale for place setting.
- G. Creativity and originality are important.
- H. No balloons, no real food or fresh decorations shall be used.
- I. **EXHIBITOR MUST SET UP OWN TABLE SETTING!!!**
- J. 24" x 24" table space is provided by Amador County Fair

Class

1. Any Place Setting
 2. Fair Theme "ZINFANDEL & ZINNIAS!" Place Setting
-

PLEASE REMEMBER TO THANK YOUR SPONSORS

JUNIOR SPECIAL COMPETITIONS

JR. FLORICULTURE

FORMS & FEES DUE BY: Saturday, July 22nd, 4 pm
ENTRIES IN PLACE: Thursday, July 27th, 7 am – 9 am in THE FLORICULTURE BUILDING
ENTRIES JUDGES: Thursday, July 27th, Starting at 10 am
ENTRIES RELEASED: Monday, July 31st, 10 am – noon

DIVISION 363 - FLORICULTURE “ZINFANDEL & ZINNIAS”

2023 FEATURE FLOWER ~ ZINNIA

Premium sponsored by Rielle Waters Santinelli

Entry Fee: \$2.00 Per Entry
Limit: One entry per Exhibitor
Ribbons – 1st through 5th
Premiums Paid:

1 st	2 nd	3 rd	4 th	5 th
\$15	\$10	\$7	\$5	\$3

Class

1. “ZINFANDEL & ZINNIAS” Must be planted in a Wooden Crate and include “Wine Corks” and must be no larger than 18” x 18” inches. Exhibitor must design and plant in the container with purchased or homegrown flowers or plants. Decorations are optional. Exhibit will be judged on appearance only. Must be able to be lifted by 1 person.

BANNER

FORMS & FEES DUE BY: Friday, July 7th, 4 pm
Entries Received: Saturday, July 22nd, 10 am – 4 pm
Entries Judged: Sunday, July 23rd, (Closed Judging)
Entries Released: Monday, July 31st, 10 am – 4 pm

DIVISION 364 – BANNER COMPETITION

Entry Fee: \$2.00 Per Entry
Limit: One entry per Organization/Exhibitor

RULES FOR BANNER:

- A. Banner Competition is open to Amador County Individual Youth Organizations or Single Participant.
- B. Judging will be based on the Banner best depicting the theme: “Zinfandel & Zinnias”!
- C. Banners must be 4’ feet horizontal (width) and 6’ feet vertical (length) finished size; [see example below](#).
- D. To be made of fabric (i.e. burlap).
- E. Must include dowel or P.V.C. pipe through the top of the Banner for hanging. Banners will be displayed by hanging from the ceiling by the 4’ ft. side.
- F. Any means of decorating will be acceptable.
- G. THE NAME OF THE YOUTH ORGANIZATION OR PERSON ENTERED MUST NOT BE DISPLAYED ON THE BANNER OR IT WILL BE DISQUALIFIED.

Class

1. 4-H, Grange & FFA
2. Other Youth Organizations
3. Any other Participant

Sample Drawing:

Finished Size
4’x 6’

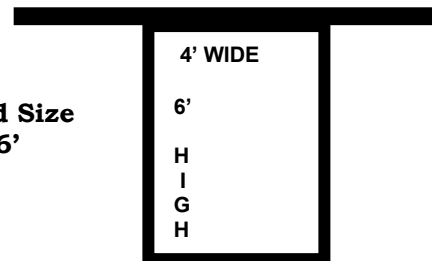

JUNIOR FEATURE EXHIBITS

FORMS & FEES DUE BY: Friday, May 26th 4 pm

Booths can be started on Saturday, July 15th – and must be completed by Tuesday, July 25th 9 pm
Building/Booths assessable from 8 am – 7 pm - July 15th to July 25th

EXHIBITS JUDGED ON: Thursday, July 27th 10 am

Entries Released: Monday, July 31st 10 am – 4 pm

RULES:

- A. Feature Booths are offered to the previous exhibitor for renewal first. If there is a non-renewal, exhibit booths are filled on a first come, first served basis.
- B. The Feature Exhibit Booth provides members of 4-H Clubs, FFA Chapters and other organized groups who reside in Amador County an opportunity to acquaint the public with a specific phase of their Club, Chapter or Organization. The booth can show what they have learned, the activities in which they have participated, or the contributions of their organization to the community. Judges will insist upon high quality of products and materials used in the exhibit. The exhibit will be artistically arranged, colorful, attractive and well lighted.
- C. Feature Exhibit Booths shall be limited to one entry by a chapter or club. Booths will be assigned by the Entry Office and may not be changed.
- D. ALL MATERIALS USED MUST BE FIREPROOF!!!
- E. Exhibits must be maintained for the duration of the Fair. Exhibitors must make arrangements to replace all fruits and vegetables, which deteriorate during Fair.
- F. Booth materials must be contained within the area of the booth platform. Entire platform may be covered with decorations if desired.
- G. Booths MUST be designed, constructed and installed by Club, Chapter or Organization members. Instructors or leaders may supervise only.
- H. No entry form will be accepted by the Amador County Fair until approved by the leader or proper authority, who will sign the entry before filing.
- I. Five (5) Points will be deducted from total score for the following:
- J. LATE ENTRY
- K. EXHIBIT NOT COMPLETED BY JUDGING TIME

IT IS THE RESPONSIBILITY OF THE GROUP/ORGANIZATION TO PICK UP BOOTH TAGS FROM THE ENTRY OFFICE

SCORE CARD FOR FEATURE EXHIBITS

Effective Title – short, personal, active verb	10%
Suitable Subject – timely, personal	10%
Attracts Attention – stopping power	20%
Holds Interest – encourages study	10%
Conveys Message – accomplishes purpose	30%
General Appearance – simple, balanced, orderly	10%
Workmanship – neat, well-constructed	10%
TOTAL	100%

DIVISION 400 – FEATURE EXHIBITS

Open to Amador County only
 Entry Fee: \$8.00 per entry
 Limit: One (1) entry per Organization
 Premiums Paid by Amador County Fair

1 st	2 nd	3 rd	4 th
\$60	\$50	\$40	\$35

FAIR THEME
“ZINFANDEL & ZINNIAS!”

Class

1. 4-H- Activity Theme
2. 4-H- Fair Theme
3. FFA- Activity Theme
4. FFA-Fair Theme

Class

5. Jr. Grange- Activity Theme
6. Jr. Grange-Fair Theme
7. Other Organizations-Activity Theme
8. Other Organizations- Fair Theme

4-H, FFA, GRANGE & OPEN JUNIOR DEPARTMENT

DEPARTMENT SUPERVISORS

TONI LINDE

Limited to members of 4-H & Grange & FFA Clubs located in Amador and Calaveras Counties
American System of Judging for Best of Division
Danish System of Judging for Classes
Best of Class & Best of Division Ribbons if merited

EVALYNN BISHOP 4-H HIGH POINT AWARD

Award sponsored by Marla & Linda

*The 4-H member receiving the highest point total earned for the various placements of their entries in the Junior Department. Can only be won **one time**. (Does not include Special Competition entries)*

*Each 1st place entry earns **5** points, each 2nd place entry earns **4** points,
Each 3rd place entry earns **3** points and 4th place entry earns **2** points & 5th place entry earns **1** point.*

~ ~ ~ ~ ~

4-H & GRANGE DIVISION HIGH POINTS

Premiums sponsored by Amador County 4-H Council

~ ~ ~ ~ ~

4-H INTERCLUB COMPETITION

Sponsored by Manassero Family

1. All entry placings will include 4-H divisions in the premium book.
2. The number of points will be divided by the number of 4-H Club member's participating in the fair from their respective clubs. Multiplied by the percentage of enrollment participating.
3. The 4-H Club that receives the highest points total earned for the various placements of their entries, (Each 1st place entry or Blue earns 5 points, each 2nd place entry or Red earns 4 points, each 3rd or White place entry earns 3 point and each 4th place earns 2 points and 5th place earns 1 point. Placings under 5th earn ½ point)
4. Exhibitors limited to entries in division in which they are currently enrolled. PLEASE STATE YEAR IN PROJECT ON ENTRY FORM.

RECORD BOOKS

<p>FORMS & FEES DUE BY: Friday, July 7th, 4 pm Entries Received: Saturday, July 22nd, 10 am – 4 pm, Spur Emporium Entries Judged: Sunday, July 23rd, Close Judging Entries Released: Monday, July 31st, 10 am – 4 pm</p>
--

RULES FOR RECORD BOOK:

Entries in this department for 4-H Records division will consist of:

- a. A complete 4-H record book covering one year in the 4-H Youth Development Program, or
- b. Annual project record from the previous year covering one year on a project the youth participated in during the past year.
- c. Annual project record from the current year covering from the beginning of the program year up until July on a project the youth is participating in during the current program year.
- d. 4-H Members must be enrolled in the project they use in their Annual Project Report or Record Book.

Entries in this department for FFA Records division will consist of:

- a. A complete farm account book or record book covering one year or more agricultural enterprises and owned and managed by the youth during the past program/school year.

Entries in this department for Grange Records division will consist of:

- a. A complete farm account book or record book covering one year or more agricultural enterprises and owned and managed by the youth during the past program/school year.

**All record books must be maintained by the individual exhibitor.
Records must remain on display for the duration of the Fair.**

4-H, FFA, GRANGE & OPEN JUNIOR DEPARTMENT

DIVISION 402 – 4-H, FFA & GRANGE RECORDBOOKS

BEST OF SHOW

BEST OF DIVISION

Entry Fee: \$2.00 per entry
Limit: 1 Record Book, 2 Annual Project Reports

RULES & INFORMATION

Ribbons 1st thru 3rd

DEFINITIONS FOR 4-H MEMBERS:

Primary Members – Ages 5-8

Junior – Ages 9-10

Intermediate – Ages 11-13

Senior – Ages 14-19

Class

1. Primary 4-H Personal Development Report – Participation Ribbons Only
2. Junior 4-H Record Book
3. Junior 4-H Annual Project Report: Previous Year
4. Junior 4-H Annual Project Report: Current Year (incomplete)
5. Intermediate 4-H Record Book
6. Intermediate 4-H Annual Project Report Previous Year

Class

7. Intermediate 4-H Annual Project Report: Current Year (incomplete)
 8. Senior 4-H Record Book
 9. Senior 4-H Annual Project Report: Previous Year
 10. Senior 4-H Annual Project Report: Current Year (incomplete)
 11. FFA Farm Account Book
 12. Jr. Grange Record Book
-

PLEASE REMEMBER TO THANK YOUR SPONSORS

CLOTHING & TEXTILES

FORMS & FEES DUE BY: Friday, July 7th, 4 pm
Entries Received: Saturday, July 22nd, 10 am – 4 pm, Spur Emporium
Entries Judged: Sunday, July 23rd, (Close Judging)
Entries Released: Monday, July 31st, 10 am – 4 pm

Entry Fee: \$2.00 per entry per class

Limit: Five (5) entries per class

Ribbons Only - Awards if sponsored

Ribbons 1st thru 3rd

RULES FOR CLOTHING TEXTILES & NEEDLEWORK:

1. Entry must be produced since last Fair.
2. Entries shall be cleaned and pressed; soiled articles will be disqualified and may not be displayed.
3. Entries submitted into "Class 10. Any other not listed" will be moved to the appropriate class, if applicable, at the discretion of the Department Supervisor and/or the Judge.
4. An exhibit may consist of an item judged individually, a two-piece outfit, or a coordinated exhibit of 3-5 items not judged elsewhere.
5. 4-H Members shall be enrolled in Home Arts and/or Clothing and Textile projects.

4-H, FFA, GRANGE & OPEN JUNIOR DEPARTMENT

4-H, GRANGE & FFA CLOTHING & TEXTILES

BEST OF SHOW

Award sponsored by Mitch & Donna Lubenko

DIVISION 403 – PRIMARY Ages 5-8 Participant Ribbons Only

DIVISION 404 – JUNIOR Ages 9-10 BEST OF DIVISION - *Award sponsored by Rich & Donna Hall*

DIVISION 405 – INTERMEDIATE Ages 11-13 BEST OF DIVISION - *Award sponsored by R/C Country Hobbies of Sacramento*

DIVISION 406 – SENIOR Ages 14-19 BEST OF DIVISION- *Award sponsored by Rich & Donna Hall*

Class

1. Sewing Wearing Apparel
2. Sewing Other
3. Crochet
4. Knitting
5. Felting
6. Embroidery
7. Cross Stitch

Class

8. Afghans
9. Weaving
10. Hand Spun
11. Quilting
12. Other

OPEN JUNIOR CLOTHING & TEXTILES

BEST OF SHOW

Award sponsored by Dentone Family

DIVISION 603 – 8 YEARS & UNDER - Participant Ribbons Only

DIVISION 604 – 9 TO 10 YEARS - BEST OF DIVISION – *Award sponsored by Frank A*

DIVISION 605 – 11 TO 13 YEARS - BEST OF DIVISION – *Award sponsored by Motherlode Rockcrawlers*

DIVISION 606 – 14 YEARS AND OVER - BEST OF DIVISION – *Award sponsored by Mother Lode Real Investors*

Class

1. Sewing Wearing Apparel
2. Sewing Other
3. Crochet
4. Knitting
5. Felting
6. Embroidery
7. Cross Stitch

Class

8. Afghans
9. Weaving
10. Hand Spun
11. Quilting
12. Other

PLEASE REMEMBER TO THANK YOUR SPONSORS

4-H, FFA, GRANGE & OPEN JUNIOR DEPARTMENT

ARTS

FORMS & FEES DUE BY: Friday, July 7th, 4 pm
Entries Received: Saturday, July 22nd, 10 am – 4 pm, Spur Emporium
Entries Judged: Sunday, July 23rd, (Close Judging)
Entries Released: Monday, July 31st, 10 am – 4 pm

Entry Fee: \$2.00 per entry per class
Limit: Five (5) entries per class
Ribbons Only - Awards if sponsored
Ribbons 1st thru 3rd

RULES:

1. **PAINTINGS & DRAWINGS NOT TO EXCEED 18" X 20". PLEASE BE SURE TO CHECK THE SIZE REQUIRED FOR YOUR ENTRY. IT IS THE EXHIBITOR'S RESPONSIBILITY THAT ALL ITEMS MEET SIZE SPECIFICATION**
2. ITEMS MUST HAVE BEEN PRODUCED SINCE LAST YEAR'S FAIR
3. Each entry in these divisions shall have been made or produced by the exhibitor since last fair.
4. ARTWORK MUST BE MATTED OR MOUNTED UNLESS ON STRETCHED CANVAS. NO FRAMES, NO GLASS. FRAMED, UN-MATTED OR UN-MOUNTED ITEMS WILL NOT BE DISPLAYED.
5. Each ENTRY is to be listed separately by name on entry form.
6. If a member is entering an item that is pre-cast or pre-stamped, the member should attach a note stating which portion of the item they completed.
7. Members should select articles to do within their ability and will be judged on the neatness and the artistry of the exhibit.
8. For the safety and privacy of our young exhibitors, artwork is not for sale.

OPEN JR. HIGH POINT CASH AWARDS

Premium sponsored by Amador County Artists Association

THE SPINETTA WILDLIFE AWARDS

Award sponsored by Charles Spinetta Winery & Wildlife Art Gallery

This award will be given for the Best "Wildlife Art", any medium, in Divisions 615, 616, 617 & 618.

PROMISING YOUNG ARTIST AWARD

Premium sponsored by Linda Bonneau & Bob Seratte

BUD LAYHER AWARD

Sponsored by Delores Larrigan & Family – In Memory of Floyd "Bud" Layher

The Bud Layher Award will go to the youth who wins the top award for photography in the 4-H/Grange/FFA

RULES FOR PROMISING YOUNG ARTIST AWARD:

1. To be eligible, the artist must be between the ages of 10 and 17, must be a resident of Amador County, and must enter his/her "Original Only" artwork in the Amador County Fair.
2. Copies of other artists' work are not considered Original.
3. Only the following art medium will be eligible for competition: Painting – any medium, Pastel, Charcoal, Pencil, Pen & Ink, or any combination thereof. (Paintings from class 1, 2, 3, 4, 5, 7, 8, 9, or 10)
4. If there is any question as to the validity of the recipient's age, residency, or originality of work, the Fair reserves the right to retain the award until such questions have been validated.
5. If Quality is not worthy of the award, it will not be presented.
6. Artwork to be considered must be entered in a regular scheduled class with the Open Jr. Art Department and/or 4-H, Grange or FFA, and judging for the Promising Young Artist Award is automatic if entered.
7. Award sponsor reserves the right to amend rules without notice at sponsor's discretion.

4-H, FFA, GRANGE & OPEN JUNIOR DEPARTMENT

4-H, GRANGE & FFA ARTS

BEST OF SHOW

Award sponsored by Vino Noceto

DIVISION 415 – **PRIMARY Ages 5-8** Participant Ribbons Only

DIVISION 416 – **JUNIOR Ages 9-10** – BEST OF DIVISION – *Premium sponsored by Diamond R Ranch*

DIVISION 417 – **INTERMEDIATE Ages 11-13** – BEST OF DIVISION – *Award sponsored by the Garbarini Family, LLC Tom, Don, Jan & Suzy*

DIVISION 418 – **SENIOR Ages 14-19** – BEST OF DIVISION – *Award sponsored by Elizabeth & James Locken and Wesley Machado*

Class

1. Black/& White, Charcoal, Pencil or Black Pen
2. Colored Pencil, Pen or Crayon
3. Watercolors
4. Fair Theme, any medium
5. Wildlife, any medium
6. Cartoon Art
7. Oil or Acrylic Paintings
8. Pastel

Class

9. Mixed Medium, 2 or more mediums, (i.e. colored pencil & ink)
 10. Ag Art – must feature crop, Ag product, Agriculturist, or Agriculture landscape
 11. Ceramics, original
 12. Modeling clay (air-dried)
 13. Paper Mache
 14. Sculpture (any other material)
-

OPEN JUNIOR ARTS

BEST OF SHOW

Award sponsored by the Garbarini Family, LLC Tom, Don, Jan & Suzy

DIVISION 615 – **8 YEARS & UNDER** – Participant Ribbons Only

DIVISION 616 – **9 TO 10 YEARS** – BEST OF DIVISION – *Award sponsored by the Michael & Amber Spinetta*

DIVISION 617 – **11 TO 13 YEARS** – BEST OF DIVISION – *Award sponsored by El Dorado Savings, Plymouth*

DIVISION 618 – **14 YEARS AND OVER** – BEST OF DIVISION – *Award sponsored In Memory of Joanne Richmond*

Class

1. Black/& White, Charcoal, Pencil or Black Pen
2. Colored Pencil, Pen or Crayon
3. Watercolors
4. Fair Theme, any medium
5. Wildlife, any medium
6. Cartoon Art
7. Oil or Acrylic Paintings
8. Pastel

Class

9. Mixed Medium, 2 or more mediums, (i.e. colored pencil & ink)
 10. Ag Art – must feature crop, Ag product, Agriculturist, or Agriculture landscape.
 11. Ceramics, original
 12. Modeling clay (air-dried)
 13. Paper Mache
 14. Sculpture (any other materials)
-

SCHOOL ART

BEST OF SHOW

Open to Amador County Schools, grades K – 8. Entries must be submitted as a group from the school to the Fair for judging.

DIVISION 619 – **3rd GRADE & UNDER** – Participant Ribbons Only

DIVISION 620 – **4TH & 5TH GRADES** – BEST OF DIVISION – *Premium sponsored by the Michael & Amber Spinetta*

DIVISION 621 – **6TH & 7TH GRADES** – BEST OF DIVISION – *Premium sponsored by the Michael & Amber Spinetta*

DIVISION 622 – **8TH GRADE** – BEST OF DIVISION – *Premium sponsored by the Michael & Amber Spinetta*

Class

1. Black/& White, Charcoal, Pencil or Black Pen
2. Colored Pencil, Pen, or Crayon
3. Watercolors
4. Fair Theme, any medium
5. Wildlife, any medium
6. Cartoon Art
7. Oil or Acrylic Paintings
8. Pastel

Class

9. Mixed Medium, 2 or more mediums, (i.e. colored pencil & ink)
10. Ag Art – must feature crop, Ag product, Agriculturist, or Agriculture landscape.
11. Ceramics, original
12. Modeling clay (air-dried)
13. Papier Mache
14. Sculpture (any other materials)

4-H, FFA, GRANGE & OPEN JUNIOR DEPARTMENT

PHOTOGRAPHY

FORMS & FEES DUE BY: Friday, July 7th, 4 pm
Entries Received: Saturday, July 22nd, 10 am – 4pm, Spur Emporium
Entries Judged: Sunday, July 23rd, (Close Judging)
Entries Released: Monday, July 31st, 10 am – 4 pm

Entry Fee: \$2.00 per entry
Limit: Two (2) entries/class, 4 entries total
Ribbons Only - Awards if sponsored
Ribbons 1st thru 3rd

RULES FOR PHOTOGRAPHY:

1. All photos entered must be listed separately by name on entry form.
2. Photos must have been taken within the last 12 months prior to the first day of Fair.
3. All photos shall be matted or mounted on materials not affected by **MOISTURE!!**
4. Hangers will be provided.
5. **No wires or strings with tape hangers, no frames and no glass or Photo will be disqualified and may not be displayed.**
6. Photography sizes & Mounting
 - 5" x 7" must be mounted on an 8" x 10" matte
 - 8" x 10" must be mounted on an 11" x 14" matte
 - For Mobile Phone Photos only 4" x 4" must be mounted on a 7" x 7" matte
 - No 4" x 6" Photo accepted

4-H, GRANGE & FFA PHOTOGRAPHY

BEST OF SHOW

Award sponsored by Cammie Waters

DIVISION 423 – **PRIMARY Ages 5-8** – Participant Ribbons Only

DIVISION 424 – **JUNIOR Ages 9-10** – BEST OF DIVISION

DIVISION 425 – **INTERMEDIATE Ages 11-13** – **BEST OF DIVISION** - *Premium sponsored by Diamond R Ranch*

DIVISION 426 – **SENIOR Ages 14-19** – BEST OF DIVISION - *Award sponsored by Foothill Space Center, Jim&*

Jan Harris

Class

1. Scenes of Amador County, black & white or color
2. Scenic Views, black & white or color
3. Portraits, black & white or color
4. Animals, black & white or color
5. Fair Theme, black & white or color

Class

6. Architecture, black & white or color
7. Any subject, black & white
8. Any subject, color
9. Mobile phone photo, black & white
10. Mobile phone photo, color

OPEN JUNIOR PHOTOGRAPHY

BEST OF SHOW

Award sponsored by Mitch & Donna Lubenko

DIVISION 623 – **8 YEARS & UNDER** – Participant Ribbons Only

DIVISION 624 – **9 TO 10 YEARS** – BEST OF DIVISION – *Award Sponsored by Michael & Amber Spinetta*

DIVISION 625 – **11 TO 13 YEARS** – BEST OF DIVISION – *Award sponsored by The Garbarini Family, LLC*

Tom, Don, Jan & Suzy

DIVISION 626 – **14 YEARS AND OVER** – BEST OF DIVISION – *Award sponsored by The Garbarini Family,*

LLC Tom, Don, Jan & Suzy

Class

1. Scenes of Amador County, black & white or color
2. Scenic Views, black & white or color
3. Portraits, black & white or color
4. Animals, black & white or color
5. Fair Theme, black & white or color

Class

6. Architecture, black & white or color
7. Any subject, black & white
8. Any subject, color
9. Mobile phone photo, black & white or color
10. Mobile phone photo, color

4-H, FFA, GRANGE & OPEN JUNIOR DEPARTMENT

CRAFTS

FORMS & FEES DUE BY: Friday, July 7th, 4 pm
Entries Received: Saturday, July 22nd, 10 am – 4pm, Spur Emporium
Entries Judged: Sunday, July 23rd, (Close Judging)
Entries Released: Monday, July 31st, 10 am – 4 pm

Entry Fee: \$2.00 per entry
Limit: two (2) entries per class per exhibitor
Ribbons Only - Awards if sponsored
Ribbons 1st thru 3rd

NO EXHIBIT TO EXCEED 18" X 18" X 18" HEIGHT

4-H, GRANGE & FFA CRAFTS

BEST OF SHOW

Award sponsored by Pokerville Market

DIVISION 427 – PRIMARY Ages 5-8 – Participant Ribbons Only

DIVISION 428 – JUNIOR Ages 9-10 – BEST OF DIVISION – *Award sponsored by Ron Strehl*

DIVISION 429 – INTERMEDIATE Ages 11-13 – BEST OF DIVISION – *Award sponsored by R/C Country Hobbies of Sacramento*

DIVISION 430 – SENIOR Ages 14-19 – BEST OF DIVISION – *Award sponsored by Law Office of Jeff Seaton*

Class

1. Origami & other paper crafts
2. Crafts, Painting on wood, rocks, junk, etc.
3. Jewelry/Beadwork
4. Jewelry/Lapidary
5. Jewelry/Handcrafted
6. Leather & Wood Crafts
7. Greeting Card – not computer generated
8. Holiday decorations, ornaments

Class

9. Crafts made from nature (i.e., seeds, pinecones, etc.)
10. "Don't Throw It Away" (crafts made from discarded items)
11. Fair Theme
12. Lego - Design your own Lego project and build your own creation.
13. Lego - Vehicles, not from a kit
14. Lego - Amador County landmarks
15. Any other not listed above

OPEN JUNIOR CRAFTS

BEST OF SHOW

Award sponsored by Open

DIVISION 627 – 8 YEARS & UNDER – Participant Ribbons Only

DIVISION 628 – 9 TO 10 YEARS – BEST OF DIVISION – *Award sponsored by Frank A*

DIVISION 629 – 11 TO 13 YEARS – BEST OF DIVISION – *Award sponsored by Sutter Creek Lions Club*

DIVISION 630 – 14 YEARS AND OVER – BEST OF DIVISION – *Award sponsored by R/C Country Hobbies of Sacramento*

Class

1. Origami & other paper crafts
2. Crafts, Painting on wood, rocks, junk, etc.
3. Jewelry/Beadwork
4. Jewelry/Lapidary
5. Jewelry/Handcrafted
6. Leather & Wood Crafts
7. Greeting Card – not computer generated
8. Holiday decorations, ornaments
9. Crafts made from nature (i.e., seeds, pinecones, etc.)

Class

10. "Don't Throw It Away" (crafts made from discarded items)
11. Fair Theme
12. Lego - Design your own Lego project and build your own creation.
13. Lego - Vehicles, not from a kit
14. Lego - Amador County landmarks
15. Any other not listed above

4-H, FFA, GRANGE & OPEN JUNIOR DEPARTMENT

MISCELLANEOUS PROJECTS

FORMS & FEES DUE BY: Friday, July 7th, 4 pm
Entries Received: Saturday, July 22nd, 10 am – 4pm, Spur Emporium
Entries Judged: Sunday, July 23rd, (Close Judging)
Entries Released: Monday, July 31st, 10 am – 4 pm

Entry Fee: \$2.00 per entry per class
Limit: Two (2) entries/class
Ribbons Only - Awards if sponsored
Ribbons 1st thru 3rd

Each to be listed separately by name on entry form. For new 4-H projects or those not provided for in other divisions. (i.e., Bicycle, Child Development, Citizenship, Conservation, Marketing, Self-Determined.) Poster not to exceed 15"x 22".

4-H, GRANGE & FFA MISCELLANEOUS PROJECTS

BEST OF SHOW

Award sponsored by Chet & Terrie Van Scyoc

DIVISION 431 – PRIMARY Ages 5-8 – Participant Ribbons Only

DIVISION 432 – JUNIOR Ages 9-10 – BEST OF DIVISION – *Award sponsored by Frank A*

DIVISION 433 – INTERMEDIATE Ages 11-13 – BEST OF DIVISION – *Award sponsored by the Garbarini Family, LLC Tom, Don, Jan & Suzy*

DIVISION 434 – SENIOR Ages 14-19 – BEST OF DIVISION – *Award sponsored by the Garbarini Family, LLC Tom, Don, Jan & Suzy*

Class

1. Projects Emphasizing Performance and Learning

Class

2. Projects Emphasizing Skill (A finished product is involved)

OPEN JUNIOR MISCELLANEOUS PROJECTS

BEST OF SHOW

Award Sponsored by Sutter Creek Lions Club

DIVISION 631 – 8 YEARS & UNDER – Participant Ribbons Only

DIVISION 632 – 9 TO 10 YEARS – BEST OF DIVISION – *Award sponsored by Frank A*

DIVISION 633 – 11 TO 13 YEARS – BEST OF DIVISION – *Award sponsored by In Memory of Mark Giannini*

DIVISION 634 – 14 YEARS AND OVER – BEST OF DIVISION – *Award sponsored by Air King Heating & Air*

Class

1. Projects Emphasizing Performance and Learning

Class

2. Projects Emphasizing Skill (A finished product is involved)

PLEASE REMEMBER TO THANK YOUR SPONSORS

4-H, FFA, GRANGE & OPEN JUNIOR DEPARTMENT

BAKED FOODS & OTHER DECORATED CAKES

FORMS & FEES DUE BY: Friday, July 7th, 4 pm
Entries Received: Wednesday, July 26th, 9 am – Noon, Spur Emporium
Entries Judged: Wednesday, July 26th, (Closed Judging)
Entries Released: Monday, July 31st, 10 am – 4 pm

Entry Fee: \$2.00 per entry per class
LIMIT: Four (4) entries per class per exhibitor
Ribbons Only - Awards if sponsored
Ribbons 1st through 3rd

4-H, GRANGE & FFA BAKED FOODS

BEST OF SHOW

Award Sponsored by the Garbarini Family, LLC Tom, Don, Jan & Suzy

DIVISION 436 – PRIMARY Ages 5-8 – Participant Ribbons Only

DIVISION 437 – JUNIOR Ages 9-10 – BEST OF DIVISION – *Award sponsored by Frank A*

DIVISION 438 – INTERMEDIATE Ages 11-13 – BEST OF DIVISION – *Award sponsored by In Memory of William & Anna Keyes*

DIVISION 439 – SENIOR Ages 14-19 – BEST OF DIVISION – *Award sponsored by Jackson Tire Service*

Class

1. Fruit Crisps ½ dozen, disposable pan
2. Muffins ½ dozen, disposable pan
3. Biscuits ½ dozen, disposable pan
4. Yeast Rolls ½ dozen, disposable pan
5. Cookies ½ dozen, disposable pan
6. Cupcakes Four (4)

Class

7. Confections ½ pound
8. Cakes - ½ cake plus 1 slice, disp. pan
9. Bread - Yeast/Quick ½ loaf plus 1 slice (no machine made), disposable pan
10. Whole pie, disposable pan
11. Any other not listed above, specify on entry form

OPEN JUNIOR BAKED FOODS

BEST OF SHOW

Award sponsored by The Robert Moody family in Memory of Rose Moreno

DIVISION 636 – 8 YEARS & UNDER – Participant Ribbons Only

DIVISION 637 – 9 TO 10 YEAR – BEST OF DIVISION – *Award sponsored by The Robert Moody family In Memory of Anne Conrardy*

DIVISION 638 – 11 TO 13 YEARS – BEST OF DIVISION – *Award sponsored by Dentone Family*

DIVISION 639 – 14 YEARS AND OVER – BEST OF DIVISION – *Premium sponsored by Diamond R Ranch*

Class

1. Fruit Crisps ½ dozen, disposable pan
2. Muffins ½ dozen, disposable pan
3. Biscuits ½ dozen, disposable pan
4. Yeast Rolls ½ dozen, disposable pan
5. Cookies ½ dozen, disposable pan
6. Cupcakes Four (4)

Class

7. Confections ½ pound
 8. Cakes - ½ cake plus 1 slice, disp. pan
 9. Bread - Yeast/Quick ½ loaf plus 1 slice (no machine made), disposable pan
 10. Whole pie, disposable pan
 11. Any other not listed above, specify on entry form
-

4-H, FFA, GRANGE & OPEN JUNIOR DEPARTMENT

OTHER DECORATED CAKES

Entry Fee: \$2.00 per entry
LIMIT: One (1) entry per class per exhibitor
Ribbons Only - Awards if sponsored
Ribbons 1st thru 3rd

Must use real icing. Judged on the decorations created with icing. Store bought decorations are not judged. A Styrofoam or cardboard form may be used, provided the shape is one that could reasonably be achieved through baking. Cakes to be home decorated by the exhibitor. Show off your skills as a cake decorator. **Not to exceed 14" in any dimension. MUST INCLUDE AN 8X10 PHOTO OF THE CAKE FOR DISPLAY AFTER JUDGING. ONLY PHOTO AND RIBBONS WILL BE DISPLAYED**

4-H, GRANGE & FFA OTHER DECORATED CAKES

BEST OF SHOW

Award sponsored by Pokerville Market

DIVISION 440 – PRIMARY Ages 5-8 – Participant Ribbons Only

DIVISION 441 – JUNIOR Ages 9-10 – BEST OF DIVISION – \$10 Cash Premium sponsored by Ione Grange #681

DIVISION 442 – INTERMEDIATE Ages 11-13 – BEST OF DIVISION – \$10 Cash Premium sponsored by Ione Grange #681

DIVISION 443 – SENIOR Ages 14-19 – BEST OF DIVISION – \$10 Cash Premium sponsored by Ione Grange #681

Class

1. Other (i.e., Not Fair Theme) Decorated Cakes
-

OPEN JUNIOR OTHER DECORATED CAKES

BEST OF SHOW

Award sponsored by Mountain Auto – Sutter Creek, CA – Dan Vigil

DIVISION 640 – 8 YEARS & UNDER – Participant Ribbons Only

DIVISION 641 – 9 TO 10 YEARS – BEST OF DIVISION – Premium sponsored by Tim King & Toni LaBelle

DIVISION 642 – 11 TO 13 YEARS – BEST OF DIVISION – Premium sponsored by Diamond R Ranch

DIVISION 643 – 14 YEARS AND OVER – BEST OF DIVISION – Award sponsored by Cathy Baskin on behalf of Amador County Animal Response Team (ACART)

Class

1. Other (i.e., Not Fair Theme) Decorated Cakes
-

PLEASE REMEMBER TO THANK YOUR SPONSORS

4-H, FFA, GRANGE & OPEN JUNIOR DEPARTMENT

PRESERVED FOODS

FORMS & FEES DUE BY: Friday, July 7th, 4 pm
Entries Received: Wednesday, July 26th, 9 am – Noon, Spur Emporium
Entries Judged: Wednesday, July 26th, (Closed Judging)
Entries Released: Monday, July 31st, 10 am – 4 pm

Entry Fee: \$2.00 per entry per class Limit:
Twelve (12) entries per class per exhibitor
Ribbons Only - Awards if sponsored
Ribbons 1st thru 3rd

PRESERVED AND DRIED FOODS RULES:

1. All preserved and dried entries must be home prepared and canned or packed by the exhibitor within one year of the opening date of the Fair.
2. Each entry shall consist of one (1) standard canning jar (designed specifically for canning purposes).
3. New lids and rings shall be used.
4. Glass topped containers, such as Weck canning jars or Tattler Reusable Canning Lids are accepted.
5. Fruits, vegetables and pickles may be in pint (recommended) or quart jars.
6. Jams, jellies, preserves or marmalades may be in half pint (recommended) or pint jars.
7. No paraffin seals.
8. All jars must be sealed unless otherwise allowed.
9. Preserved entry shall be labeled securely on the TOP of the jar and specify the product, date of preservation and the canning method used (for example: apricot jam, pectin method, boiling-water bath). The exhibitor's name shall NOT be visible on the label or jar.
10. Dried entry shall be packed in airtight jar labeled securely on the BOTTOM of the jar and specify the variety of fruit, vegetable, meat, seasoning and method used in preparation (for example: dehydrator, oven, sun sulphured, etc.), and date of preservation.
11. All products will be opened.
12. Each entry shall be a different product or different method (for example: water bath vs. pressure canning).
13. No refrigerated entries shall be accepted.
14. HEALTH REQUIREMENTS FOR PRESERVED FOODS

- All low-acid foods (all vegetables, meats, poultry and fish) must be canned under pressure
- Low-acid fruit, such as figs, must include added lemon juice.
- High-acid foods, including acidified tomatoes, fruits, pickles and relishes, may be canned in boiling-water bath or steam canner.
- Open-kettle, inversion, over or microwave methods of canning shall NOT be accepted
- Dried meats, including jerky, shall include recipe stating temperature used to dry meats. USDA requires dried meats must reach 165 degrees to be safe.

GRANGE AWARD FOR PRESERVED FOODS

1st Place - \$10

sponsored by Ione Grange #681

The GRANGE Exhibitor earning the most total points for all entries in the Baked Goods & Preserved Foods Divisions.

4-H, GRANGE & FFA PRESERVED FOODS

BEST OF SHOW

Award sponsored by Jeff & Terry McCory

DIVISION 444 – PRIMARY Ages 5-8 – Participant Ribbons Only

DIVISION 445 – JUNIOR Ages 9-10 – BEST OF DIVISION – *Award sponsored by Frank A*

DIVISION 446 – INTERMEDIATE Ages 11-13 – BEST OF DIVISION – *Award sponsored by The Garbarini Family, LLC Tom, Don, Jan & Suzy*

DIVISION 447 – SENIOR Ages 14-19 – BEST OF DIVISION – *Award sponsored by Norm & Elaine Trevaskis*

Class

1. Fruits or Vegetables
2. Pickles & Relishes
3. Jelly, Jam or Preserves

Class

4. Dried Foods
5. Any other not listed above, specify on entry form

4-H, FFA, GRANGE & OPEN JUNIOR DEPARTMENT

OPEN JUNIOR PRESERVED FOODS

BEST OF SHOW

Award sponsored by Mountain Auto

DIVISION 644 – 8 YEARS AND UNDER – Participant Ribbons Only

DIVISION 645 – 9 TO 10 YEARS – BEST OF DIVISION

DIVISION 646 – 11 to 13 YEARS – BEST OF DIVISION

DIVISION 647 – 14 YEARS AND OVER – BEST OF DIVISION – *Award sponsored by Mitch & Donna Lubenko*

Class

1. Fruits or Vegetables
2. Pickles & Relishes
3. Jelly, Jam or Preserves

Class

4. Dried Foods
5. Any other not listed above, specify on entry form

HORTICULTURE

FORMS & FEES DUE BY Friday, July 7th, 4 pm
Entries Received: Wednesday, July 26th, 9 am – Noon, Spur Emporium
Entries Judged: Wednesday, July 26th, (Closed Judging)
Entries Released: Monday, July 31st, 10 am – 4 pm

Entry Fee: \$2.00 per entry per class
Limit: Fifteen (15) unique entries total per exhibitor
Ribbons Only - Awards if sponsored
Ribbons 1st thru 3rd

HORTICULTURE RULES:

1. Entry must be grown by the exhibitor.
2. Entry should be fresh and edible and displayed pleasantly.
3. Potted entries must be in a suitable standard container and include a drainage saucer.
4. Arrangements must contain fresh materials.
5. Unique: an entry of a different type of vegetable, fruit, or herb.
6. Single entries include lettuce, cabbage, watermelon, etc.
7. An entry consists of three (3) for large variety vegetables such as beefsteak tomatoes, zucchini, squash, etc. Consistency in size, shape and ripeness is a plus.
8. An entry consists of six (6) for small variety vegetables and fruits such as strawberries, cherry tomatoes, beans, etc. Consistency in size, shape and ripeness is a plus.
9. An herb entry consists of six (6) healthy, clean, pest-free sprigs at least 6" long in fresh water. Sprigs will be bundled together at the cut end with an appropriately sized rubber band. Cut ends that will be submerged in water should be cleaned of leaves.
10. Entry should be submitted on a plate appropriate for the size of the entry. Use a small, rimmed plate or bowl for a cherry tomato entry, for example, and perhaps a shallow basket for a zucchini entry.

4-H, GRANGE & FFA HORTICULTURE

BEST OF SHOW

Award Sponsored by Walker Bros. Construction

DIVISION 448 – PRIMARY Ages 5-8 – Participant Ribbons Only

DIVISION 449 – JUNIOR Ages 9-10 – BEST OF DIVISION – \$10 Cash Premium sponsored by Foothill Garden Club

DIVISION 450 – INTERMEDIATE Ages 11-13 – BEST OF DIVISION – \$10 Cash Premium sponsored by Foothill Garden Club

DIVISION 451 – SENIOR Ages 14-19 – BEST OF DIVISION – \$10 Cash Premium sponsored by Foothill Garden Club

Class

1. Vegetable Plate Display
2. Color Plate-Colorful arrangement of a variety of vegetables and/or fruit

Class

3. Herbs
4. Largest Vegetable – Not eligible for Best of Division or Best of Show

4-H, FFA, GRANGE & OPEN JUNIOR DEPARTMENT

OPEN JUNIOR HORTICULTURE/VEGETABLES

BEST OF SHOW

Award sponsored by The Antique Gardener – Aimee Peterson

BEST OF CLASS

Largest Vegetable

Award sponsored by Sutter Creek Lions Club

DIVISION 648 – 8 YEARS & UNDER – Participant Ribbons Only

DIVISION 649 – 9 TO 10 YEARS – BEST OF DIVISION – *Award sponsored by Mother Lode Real Investors*

DIVISION 650 – 11 TO 13 YEARS – BEST OF DIVISION – *Award sponsored by Jackson Tire Service*

DIVISION 651 – 14 YEARS AND OVER – BEST OF DIVISION

Class

1. Vegetable Plate Display
2. Color Plate-Colorful arrangement of a variety of vegetables and/or fruit

Class

3. Herbs
4. Largest Vegetable – Not eligible for Best of Division or Best of Show

FLORICULTURE

<p>FORMS & FEES DUE BY Saturday, July 22nd, 4 pm Entries Received: Thursday, July 27th, 7 am – 9 pm, Floriculture Building Judged: Thursday, July 27th, 10 am Entries Released: Monday, July 31st, 10 am – Noon</p>

Entry Fee: \$2.00 per entry per class

Ribbons Only - Awards if sponsored

Ribbons 1st thru 3rd

4-H, GRANGE & FFA FLORICULTURE

2023 FEATURE FLOWER ~ ZINNIA

BEST OF SHOW

Sponsored by In Memory of William & Anna Keyes

DIVISION 453 – PRIMARY Ages 5-8 – Participant Ribbons Only

DIVISION 454 – JUNIOR Ages 9-10 –BEST OF DIVISION – *\$10 Cash Premiums sponsored by Foothill Garden Club*

DIVISION 455 – INTERMEDIATE Ages 11-13 – BEST OF DIVISION – *\$10 Cash Premiums sponsored by Foothill Garden Club*

DIVISION 456 – SENIOR Ages 14-19 – BEST OF DIVISION – *\$10 Cash Premiums sponsored by Foothill Garden Club*

Class

1. Cut Flowers
2. Potted Plants – single plant variety
3. Plant or Tree grown from seed since last fair

Class

4. Dish Garden – more than one plant variety in a single shallow container, not to exceed 12" x 12"
5. Arrangements - Miniature 2"-6" complete
6. Arrangements – over 6"

PLEASE REMEMBER TO THANK YOUR SPONSORS

4-H, FFA, GRANGE & OPEN JUNIOR DEPARTMENT

OPEN JUNIOR FLORICULTURE

2023 FEATURE FLOWER ~ ZINNIA

BEST OF SHOW

Award Sponsored by Walker Bros. Construction

DIVISION 653 – 8 YEARS & UNDER – Participant Ribbons Only

DIVISION 654 – 9 TO 10 YEARS – BEST OF DIVISION – \$10 Cash premiums sponsored by Foothill Garden Club

DIVISION 655 – 11 TO 13 YEARS – BEST OF DIVISION – \$10 Cash premiums sponsored by Foothill Garden Club

DIVISION 656 – 14 YEARS AND OVER – BEST OF DIVISION – Award sponsored by Amador Flower Farm

Class

1. Cut Flowers
2. Potted Plants – single plant variety
3. Plant or Tree grown from seed since last fair

Class

4. Dish Garden – more than one plant variety in a single shallow container, not to exceed 12" x 12"
 5. Arrangements - Miniature 2"-6" complete
 6. Arrangements – over 6"
-

VITICULTURE

FORMS & FEES DUE BY Saturday, July 22nd, 4 pm
Entries Received: Thursday, July 27th, 7 am – 9 pm, Floriculture Building
Judged: Thursday, July 27th, 10 am
Entries Released: Monday, July 31st, 10 am – Noon

Entry Fee: \$2.00 per entry per class

Limit: Two (2) entries per class

Ribbons Only - Awards if sponsored

Ribbons 1st thru 3rd

4-H, GRANGE & FFA VITICULTURE

DIVISION 457 – PRIMARY Ages 5-8 – Participant Ribbons Only

DIVISION 458 – JUNIOR Ages 9-10

DIVISION 459 – INTERMEDIATE Ages 11-13

DIVISION 460 – SENIOR Ages 14-19

Class

1. Potted Vine

Class

2. Pruning (in front of judge)
-

OPEN JUNIOR VITICULTURE

BEST OF SHOW

Award sponsored by Nathan & Shelly Miller

DIVISION 657 – 8 YEARS & UNDER – Participant Ribbons Only

DIVISION 658 – 9 TO 10 YEARS – BEST OF DIVISION

DIVISION 659 – 11 TO 13 YEARS – BEST OF DIVISION

DIVISION 660 – 14 YEARS AND OVER – BEST OF DIVISION – Award sponsored by the Michael & Amber Spinetta

Class

3. Potted Vine

Class

4. Pruning (in front of judge)

4-H, FFA, GRANGE & OPEN JUNIOR DEPARTMENT

S.T.E.M. SCIENCE, TECHNOLOGY, ENGINEERING & MATHEMATICS

FORMS & FEES DUE BY: Friday, July 7th, 4 pm
Entries Received: Saturday, July 22nd, 10 am – 4pm, Spur Emporium
Entries Judged: Sunday, July 23rd, 10 am
Entries Released: Monday, July 31st, 10 am – 4 pm

American System of Judging for Best of Division
Danish System of Judging for Classes
Best of Class & Best of Division Ribbons if merited
Entry Fee: \$2.00 per entry per class
Ribbons Only
Ribbons 1st thru 3rd

4-H, GRANGE & FFA S.T.E.M.

DIVISION 461 – PRIMARY Ages 5-8 – Participant Ribbons Only
DIVISION 462 – JUNIOR Ages 9-10 – BEST OF DIVISION
DIVISION 463 – INTERMEDIATE Ages 11-13 – BEST OF DIVISION
DIVISION 464 – SENIOR Ages 14-19 – BEST OF DIVISION

Class

1. Electrical Project
2. Robotics Project
3. Bottle Rocket Project

Class

4. Bottle Biology
5. Misc. STEM Project

OPEN JUNIOR S.T.E.M.

BEST OF SHOW

Award sponsored by B. Troy Bowers & Susie Calhoun

DIVISION 661 – 8 YEARS & UNDER – Participant Ribbons Only
DIVISION 662 – 9 TO 10 YEARS – BEST OF DIVISION
DIVISION 663 – 11 TO 13 YEARS – BEST OF DIVISION
DIVISION 664 – 14 YEARS AND OVER – BEST OF DIVISION

Class

1. Electrical Project
2. Robotics Project
3. Bottle Rocket Project

Class

4. Bottle Biology
5. Misc. STEM Project

PLEASE REMEMBER TO THANK YOUR SPONSORS

4-H, FFA, GRANGE & OPEN JUNIOR DEPARTMENT

VOCATIONAL EDUCATION FARM & HOME EQUIPMENT SILENT AUCTION

FORMS & FEES DUE BY: Friday, July 7th, 4 pm
Entries Received: Saturday, July 22nd, 10 am – 4pm, Spur Emporium
Entries Judged: Sunday, July 23rd, (Closed Judging)
Entries Released: Monday, July 31st, 10 am – 4 pm

American System of Judging for Best of Division
Danish System of Judging for Classes
Best of Class & Best of Division Ribbons if merited
Ribbons Only
Ribbons 1st thru 3rd

OPEN to Junior Exhibitors residing in Amador County ONLY

RULES VOCATIONAL EDUCATION FARM & HOME EQUIPMENT SILENT AUCTION:

- A. Only projects made or repaired by the exhibitor during the past school year as part of their Vocational Education and under the supervision of a Vocational Educational Instructor and receiving a first-place award are eligible.
- B. Medium projects or larger entered in Divisions 702- 709 qualify. Look for \$ signs for eligible items.
- D. Exhibit must have a minimum value of \$50 to be accepted into the auction.
- C. An intent to sell declaration form must be submitted with the entry form stating the minimum bid amount accepted if the exhibit qualifies for auction.
- D. A portfolio or display describing the project, cost of supplies, labor hours, minimum bid, and any other pertinent information or pictures must be submitted with the exhibit. The portfolio will be displayed for the duration of the Fair.
- E. In order to market and promote the sale of the item, exhibitors are required to be present on Sunday, July 30, for the duration of the Junior Livestock Auction.
- F. Exhibitors are responsible for moving and set-up of their exhibits at the Junior Livestock Auction on the day of sale.
- G. Silent auction bids will be accepted concurrent with the Junior Livestock Auction. Highest bidder will be contacted for payment and pick up arrangements.
- H. All exhibitors selling an item in the Farm & Home Equipment Silent Auction will be assessed a charge of 7% of the gross selling price to defray auction sale expenses.

AGRICULTURAL MECHANICS INDUSTRIAL EDUCATION

OPEN to Amador & Calaveras Counties ONLY
EXHIBITS BY INDIVIDUAL STUDENTS,
(EXCEPT DIVISION 712)
Entry Fee: \$2.00 per Entry per Class
Awards if sponsored

RULES AGRICULTURAL MECHANICS INDUSTRIAL EDUCATION:

1. Only projects made in school under the supervision of an Agriculture Education Instructor may be entered.
2. Projects must have been started and completed within the current school year.
3. Projects made from assembly kits are not eligible. The exhibitor should make component parts wherever reasonably possible, and judges will rate accordingly.
4. A project may be entered for one award only.
5. No exhibitor may enter more than one article made from the same pattern.
6. Display cards (3 x 5 cards) must be filled out & attached to each exhibit including the name & brief description of the entry.

4-H, FFA, GRANGE & OPEN JUNIOR DEPARTMENT

BEST OF SHOW

Award sponsored by Mike & Tina Boitano

DIVISION 701 – AGRICULTURAL MECHANICS - SMALL PROJECT

BEST OF DIVISION

Award sponsored by B. Troy Bowers & Susie Calhoun

Class

1. Any Cold Metal Project, Specify
2. Any Electrical Project, Specify
3. Any Rope Work Project, Specify
4. Any Sheet Metal Project, Specify

Class

5. Any Welding & Forging Project, Specify
 6. Any Working Project, Specify
 7. Any Other Small Project, Specify
-

DIVISION 702 – AGRICULTURAL MECHANICS - MEDIUM PROJECT

BEST OF DIVISION

Class

1. Welding, Any Project, Specify \$

Class

2. Woodworking, Any Project, Specify \$
-

DIVISION 703 – AGRICULTURAL MECHANICS - TYPE I EQUIPMENT

BEST OF DIVISION

Award sponsored by B. Troy Bowers & Susie Calhoun

Class

1. A-Frame, Large \$
2. Calf Pen and Shed \$

Class

3. Pickup Bumper, Complex \$
 4. Any Other Type I Equipment, Specify \$
-

DIVISION 704 – AGRICULTURAL MECHANICS - TYPE II EQUIPMENT

BEST OF DIVISION

Award sponsored by B. Troy Bowers & Susie Calhoun

Class

1. General Purpose Trailer \$

Class

2. Any Other Type II Equipment \$
-

DIVISION 705 – AGRICULTURAL MECHANICS - TYPE III EQUIPMENT

BEST OF DIVISION

Class

1. Equipment Repairs and Remodeling \$
-

DIVISION 706 – AGRICULTURAL MECHANICS - TYPE IV EQUIPMENT

BEST OF DIVISION

Class

1. Multiple Cylinder Engine Rebuild \$

Class

2. Single Cylinder Engine Rebuild \$
-

DIVISION 707 – WOODWORKING

BEST OF DIVISION

Award sponsored by Weatherby – Reynolds – Fritson Mountain Engineering & Design

Class

1. Woodworking, JUNIOR (No "Floor" Furniture) \$
2. Woodworking, SENIOR (No "Floor" Furniture) \$

Class

3. Furniture Making (Floor Furniture: desks, tables, cabinets, etc.) \$
 4. Any Other Woodworking Projects not listed \$
-

DIVISION 708 – METALS

BEST OF DIVISION

Award sponsored by the Garbarini Family, LLC Tom, Don, Jan & Suzy

Class

1. Wrought Iron Metal (no furniture) \$
2. Metal Furniture \$
3. Art Metal, including Metal Tooling \$

Class

4. Foundry, Machine Work, Machine Construction
 5. Sheet Metal \$
 6. Metal Fabrication (large projects – individual) \$
-

4-H, FFA, GRANGE & OPEN JUNIOR DEPARTMENT

DIVISION 709 – WELDING SPECIMENS

BEST OF DIVISION

Award sponsored by The Garbarini Family, LLC Tom, Don, Jan & Suzy

Class

1. Brazing Welds
2. Oxyacetylene Welds
3. Arc Welds

Class

4. Inert Gas
 5. Oxyacetylene Cuts
-

DIVISION 710 – ARCHITECTURAL DRAFTING

BEST OF DIVISION

Award sponsored by Frank A

Class

1. Working Drawings (residence, small commercial buildings, etc.)
2. Presentation Drawings (plot plan, floor plan, typica section & perspective)

Class

3. Architectural Models (to scale)
-

DIVISION 711 – DRAFTING

BEST OF DIVISION

Class

1. Drafting (Standard 8" x11", 11"x17" or 17"x22" paper to be used)
-

DIVISION 712 – GROUP PROJECTS

BEST OF DIVISION

Class

1. Wood Construction (large project)

Class

2. Metal Fabrication (large project)
-

PLEASE REMEMBER TO THANK YOUR SPONSORS

TRACTOR RODEO

YOUTH TRACTOR RODEO TRACTOR DRIVING CONTEST

No Cost to Enter

TWO DIVISIONS:

AGES: 12 TO 15 & 16 TO 18

MUST BE PRE-ENTERED WITH A RELEASE OF LIABILITY SIGNED BY A PARENT OR GUARDIAN BY THURSDAY, JULY 27TH, 2022, 4 PM AT THE FAIR'S ENTRY OFFICE.

***COME OUT & LEARN THE
DO'S & DON'TS OF TRACTOR DRIVING.***

**YOUR CHOICE TO ATTENDED ONE OR MORE
MANDATORY SAFTEY MEETING & PRACTICE RUN
THURSDAY OR FRIDAY JULY 27TH, 2022
WOLIN ARENA - 6:00 PM**

**FINAL COMPETITION
SATURDAY, JULY 29TH, 2022
WOLIN ARENA - 10:00 AM**

**ENTRY FORMS & RULES ARE AVAILABLE IN THE
FAIR ENTRY OFFICE
MONDAY - FRIDAY 10 AM - 4 AM**

**A BUCKLE IS AWARDED FOR EACH DIVISION
PREMIUM and RIBBONS OFFERED**



THANK YOU TO THE 2022 CLASS SPONSORS AND OTHER GENEROUS SUPPORTERS OF THE FAIR



49er Village RV Resort
4-H Council
ACART
Air King Heating & Air
AJW Investments
Allen, J.
Allen Ranch
Amador Bird Club
Amador Co. Artist Assoc.
Amador Co. Arts Council
Amador County Chamber
of Commerce
Amador County Farm
Bureau
Amador County FFA Ag
Boosters & Alumni
AES Cattlemen
AES Cattlewomen
Amador Flower Farm
Amador Gourd Artists
Amador Vintage Market
Amador Water Agency
Amador Wine Makers Assoc
American River Bank
Amethyst Angus
Anderson Acres
Larry Angier & Carolyn Fox
Baldwin, Jon
Barger, Tonya
Barron's Flooring & Design
Baskin, Cathy
Bassett, David & Stephanie
Begovich Family
Bennetts, Pam
Bentley, Mark
Big Oak Nursery
Billows, Hannah
Bohall Livestock
Boitano, Mike & Tina
Bowers & Calhoun
Boyd Pierce, Sandra
Breesee, Marla
Bullard Family
Carr, Jim & Margo
Cazadd Family
Chapin, Chet & Theresa
Chapman, Jack & Kitten
Charles Spinetta Winery
Clark, Barry & Shannon
Clockspring Vineyards
Coldwell Banker Award
Realtors
Collins, Steve & Connie
Cooper Vineyard
Crain/Sleeper Ranch
Creach, Cameron &
Courtney
Cuneo Valley Ranch
Curran Family & Circle
Ranch
Dal Porto Excavating
Davie, Matt & Congetta
Del Oro Spinners &
Weavers Guild
Dentone, Family
Diamond R Ranch

Ding, Deanna
Double S Auction Company
Dutschke, Dwight & Ann
East, Mike & Micki
El Dorado Savings Bank
Elliott, David & Sherri
Farnham Ridge Ranch
Felix Equine Dentistry
Foothill Garden Club
Foothill Space Center
Forster Livestock
Fox Creek Vineyard
Fred Waters Construction
Fulton, Ed
Future Hay Farmers of
Amador County
Gallery 10
Garamendi, Evan
Garbarini Family, LLC
Garfinkle, Katie & Jim DVM
Gedney, John & Amy
Gianandrea, Richard
Giannini, Cathy
Gold, Dixie
Gold Nugget 4-H
Gordon Hill Flower Shop
Griff's Electric
Grijalva, Susan
Gunter, Lee & Clydette
Hall, Rich & Donna
Hamm Rich & Marsha
Hawkins, John & Nancy
Hayes, Angela
Hays, Chuck & Karen
Hindman, Jack & Shannon
Homestead Mortgage
Howard, Janice
Howard, Pam
Hutchison, Bob
Ione Good Ole Guys & Gals
Ione Grange #681
Ione Jr. Grange #220
Investment Properties
Irving, Tommy
J & K Hipp
Jackson Gold Wheels 4H
Jackson Paint Spot
Jackson Tire Service
Jauch, Dave
Jeff Holman Auto Center
JMR Ranch
Johnen, Carrie
Jorgensen, Dana & Lynette
Jones, John & Lee
Kahle, Forrest
Kamps Propane
Kaur Family Dentistry
Kelly Moore Paint Co.
Kennel Club of the
California Sierras
King, Tim & LaBelle, Toni
Kit Carson Mountain Men
Kobernik, Ken & Kathy
Kristi Roots Insurance
Kussman-Collins, Kathrine

KVGC Radio
Kwoka, Mary & Michaela
Larrigan, Dolores
Law Office of Jeff Seaton
Lewis, Joe
Littlefield Ranch
Lubenko, Mitch & Donna
Lucas, Elizabeth
Lukes Tim & Elizabeth
Lundgren, Sharon
Lynch's Automotive
Machado, Nina
Manassero Insurance
Mangan, Tim & Janice
Manning, John & Susan
Mason, Jennifer
Mather Aviation
Matson, Ken
Middlekauff Katherine
Miller, Gaylan & Debra
Miller, Nathan & Shelby
Monarch Montessori
Preschool & Kindergarten
Mondani Livestock
Moody Robert & Rosemarie
Moreno, Kyle & Mikel
Mother Lode Quilters' Guild
Mother Lode Real Investors
Motherlode Rockcrawlers
Mother Lode Rose Society
Mountain Auto
Muschetto, Gianni & Dawn
McAlister, Craig & Kerri
McCrory, Jeff & Terry
McGregor, Debbie
McKinney-Miller, Katie
Oneto, Brian & Janine
Perry, John & Chelsea
Pet Appeal Dog Grooming
Peters, Ed & Laura
Pokerville Market
Prospect Cellars
R/C Country Hobbies of
Sacramento
Ray & Jaci Albiani
Reagan Family
Remax Foothill Properties
Rex Jensen Construction
Rich Hoffman Gallery
Richmond Family
Richmond, Joanne
Rick Vance Trucking, Inc.
Ricotti Saddle Co.
Roaring Camp
Robertson Ranches
Rory's Towing & Repair
Safeguard Pest Control
Sallee, Jim & Bonnie
Scarrone, Carol
Schupp, Dave & Leslie
SD MacDonald Cattle
Seever, John & Tina
Seever, Peggy
Seratte, Robert & Linda
Shafer, Burt & Gwen

Shenandoah Excavating
Shenandoah Valley
Veterinary Clinic
Sherrill, Judy
Shriver, Verin
Sierra Gold Quilters Guild
Sillis, John & Alice
Simmons Landscape Co.
Simmons, Kathleen
Smith, Cheryl
Smith, Skip & Bunny
Sobon Family Wines
Spinetta, Michael & Amber
Spirit Valley Ranch
Steve Stymeist Auto Body
Strehl, Ron
Sutter Creek Gallery
Sutter Creek Lions Club
Sweey Oaks
Swingle, Corey & Lisa
Taylor-Murray, Susan
Teresa's Place, Inc.
Terra D' Oro Winery
Terre Rouge Winery
The Antique Gardener
The Studio-Performing
Technique Dance School
Timber Products Co
Toma & Associates, Inc.
Toma, Kim & Malhotra,
Jackie
Toy, Art & Bonnie
Trevaskis, Norman & Elaine
Turner, Sabina
Utz, Joanne
Vance Trucking
Van Scyoc, Chet & Terrie
Vicini Ranch / Amador
Mechanical
Vicini, Rick
Vino Noceto
Walker Bros. Construction
Water Street Antiques
Waters Santinelli, Rielle
Weatherby-Reynolds-
Fritson Engineering
& Design
Wells, Barbara
Western States Angus
Weyrauch, Marty & Ellen
White, Keith & Stacy
White Family
Womack, Dr. Roland
Wooster, Tom, Anne & Kate
Wunschel Ranch
Yochheim, Chad & Susan
Yochheim, Tash

THANK YOU 2022 COMMUNITY PARTNERS

MAJOR SPONSOR – JACKSON RANCHERIA CASINO RESORT

ACE'S WASTE & RECYCLING SERVICES
ALOHA PRODUCTS
AMADOR BREWING COMPANY
AMADOR CELLARS
AMADOR COUNTY FAIR FOUNDATION
AMADOR COUNTY SHERIFF'S DEPARTMENT
AMADOR COUNTY SUPERVISORS
AMADOR SAWMILL & GOLD MINE ASSOC,
AMADOR TREE SERVICE
AMERICAN LEGION, AMADOR POST 108
AMERICANTRUCKS.COM
ARMSTRONG & SON CONSTRUCTION
ASSEMBLYMAN FRANK BIGELOW
ASSEMBLYWOMAN MEGAN DAHLE
BANK OF MARIN
BERLIN PACKAGING
BIAGI FAMILY – STAGE
BROWN'S ENGLISH TOFFEE
BOBCAT CENTRAL – BIG VALLEY TRACTOR
CAMPBELL CONSTRUCTION CO. OF SUTTER CK
CARNIVAL OF FUN – JOHNSTON AMUSEMENTS
CITY OF PLYMOUTH
CONIFER COMMUNICATIONS
COOPER VINEYARDS
DAVENPORT PROPERTIES
DONAGHY BEVERAGES
DR. JIM GARFINKLE, DVM
DR. PERANO, DVM
EAST BAY MUNICIPAL UTILITY DISTRICT
EMMERSON LOGGING AND TRUCKING
FAR HORIZONS 49ER RV RESORT- SUN
COMMUNITIES
FORSTER LIVESTOCK
FOWLER, HELSEL & VOGT INJURY LAWYERS
GARBARINI FAMILY, LLC
GREILICH'S ESTATE
H & E EQUIPMENT
HARRAH'S OF NORTHERN CA
HELWIG WINERY
HIGH SIERRA INDUSTRIES
HOLT OF CALIFORNIA
IONE BAND OF MIWOK INDIANS
IRON HUB WINERY

JACKSON LIONS CLUB
JACKSON TIRE SERVICE
JACKSON RANCHERIA CASINO RESORT
JON'S AUTOMOTIVE
JB AWARDS & ENGRAVING
KAMPS PROPANE
KVGC 96.5 FM * 1340 AM – VOICE OF THE GOLD
COUNTRY – HOMETOWN RADIO
LEDGER DISPATCH
MANASSERO INSURANCE
MATHER AVIATION
MID VALLEY AGRICULTURE SERVICE
MIKE & JENNI MAHONEY
MOTHER LODGE REAL INVESTORS
MP ASSOCIATES
PLYMOUTH SAND & GRAVEL
PETER GUNTER
RANCHER'S OUTLET
REMOTELY LOCATED
SIERRA PINE LTD – AMPINE DIVISION – SIERRA
PACIFIC INDUSTRIES
SIMMONS LANDSCAPE
TERRA D' ORO WINERY (SUTTER HOME WINERY)
TIM & JILL CURRAN
THOMPSON'S FAMILY OF DEALERSHIPS
TRACTOR SUPPLY OF JACKSON
VICINI BROS, LLC – MULCH & COMPOST
VINO NOCETO WINERY
VOLCANO COMMUNICATIONS GROUP
WATER STREET ANTIQUES
WILDEROTTER VINEYARD



Your Amador County Fair Foundation

In spite of the past few years' challenges, work on important projects, repairs and maintenance on the Amador County Fairground facilities is continuing to improve the home of the #1 Small County Fair!

The Fair Foundation is currently raising funds to renovate and upgrade the fairground's **Windmill Restaurant** and patio seating to offer an improved commercial kitchen for caterers and educational programs, as well as an inviting eating area on the grounds. **Please consider becoming a member of the Amador County Fair Foundation today.**

As always, your support of the Amador County Fairgrounds, home of the #1 Small County Fair is appreciated!

Thank you!

ACFF Board Members:

President Jim Guidi, Vice President Wendy Bovero, Treasurer Sheldon Windley, Susie Clark, Paul Molinelli, Jr., Judy Sherrill, Ciro Toma, Chad Simmons, Jason Wilson

Amador County Fair Foundation is a tax-exempt organization under Section 501(c)(3) of the IRS code. Your donation may be claimed as an income tax deduction to the extent allowed by law. Tax I.D. # 26-3243125.

SAVE THE DATE! Saturday, July 15 ACFF Kick-Off BBQ

YES! I would like to join the Amador County Fair Foundation and help support the Amador County Fairgrounds and educational projects of the Amador County Fair.

TO JOIN ONLINE: Visit AmadorFairFoundation.com/About or scan QR code to pay by credit card.

TO JOIN BY MAIL: Please indicate your 2023 Membership level below and mail this completed form with your check to the Amador County Fair Foundation, PO Box 1072, Plymouth, CA 95669.

Scan. Donate. Done.



paybee.io/@loveafair@8

- _____ BLUE RIBBON MEMBER: \$50
- _____ CHAMPION MEMBER: \$100
Includes one admission to the 2023 Amador County Fair.
- _____ GRAND CHAMPION MEMBER: \$300
Includes two admissions to the 2023 Amador County Fair and two 2023 Kick-Off BBQ tickets.
- _____ LIFETIME MEMBERSHIP: \$2500
Includes two admissions to the Amador County Fair and two Kick-Off BBQ tickets for your lifetime.

Name _____

Mailing Address _____

City: _____ State _____ Zip _____

Email: _____

PRE-SALE FUN TICKETS TO THE 2023 AMADOR COUNTY FAIR

TICKETS GO ON SALE May 1ST

MUST BE PURCHASED BY WEDNESDAY JULY 26TH ~ 4:00 P.M.

on line at <http://www.amadorcountyfair.com/>

CARNIVAL OF FUN *Ride Noon to Closing*

DAILY PRE-SALE CARNIVAL RIDES WRISTBAND _____ X \$40 EA= _____

Onsite Daily Wristband - \$50

ANNUAL FAIR KICK-OFF BBQ ~ Saturday, July 15TH ~ 6 pm ~ Picnic Hill:

Tickets on sale June 1ST at AmadorFairFoundation.com

DAILY GATE ADMISSION ~ Purchased at the Gate or Box office

General Gate Admission (13 YRS & OLDER) _____ X \$12 = _____

Senior Gate Admission (60 & Over) _____ X \$ 9= _____

Junior Gate Admission (7-12 YRS) _____ X \$ 7= _____

Child Gate Admission (6 & under) Free _____ X FREE= _____

***ALSO AVAILABLE FOR SALE* EVENT TICKETS DO NOT INCLUDE FAIR GATE ADMISSION**

WINE TASTING ~ Friday Night, 7 pm – 9 pm ~ Award Winning Wines _____ X \$45 = _____

Designated Driver _____ X \$25 = _____

Must be 21 yrs. or older to attend the above event. No children allowed in tasting areas.

HOT ROD TRUCK PULLS ~ Friday Night Arena ~ 7 pm

General Seating Admission ~ Adult _____ X \$15 = _____

(All Children 6 yrs & under) Child _____ X \$10 = _____

CCPRA RODEO ~ Saturday Night Arena ~ Saturday Night ~ 8 pm

Reserved Seating-Center Grandstand ~ ALL Ages _____ X \$20 = _____

Reserved Seating- Bleachers ~ ALL Ages _____ X \$15 = _____

DESTRUCTION DERBY ~ Sunday Night Arena ~ 6 pm

Reserved Seating-Center & Side Grandstands ~ ALL Ages _____ X \$25 = _____

Reserved Seating - Bleachers ~ ALL Ages _____ X \$20 = _____

Pick up your tickets at "Will Call" ~ No additional charge or we can send your tickets to you

Postage and Handling (Mail-In & Internet Orders Only) _____ X \$10.00 TOTAL \$ _____

Return this form with payment to Amador County Fair, P.O. Box 9, Plymouth, CA 95669

PRE-SALE RECEIVED BY MAIL AFTER THURSDAY, JULY 27th WILL BE HELD AT "WILL CALL"

IN THE FRONT GATE TICKET OFFICE

FOR MORE INFORMATION CALL (209) 245-6921

**** PRICES SUBJECT TO CHANGE ****

AMADOR FAIRGROUNDS & EVENT CENTER

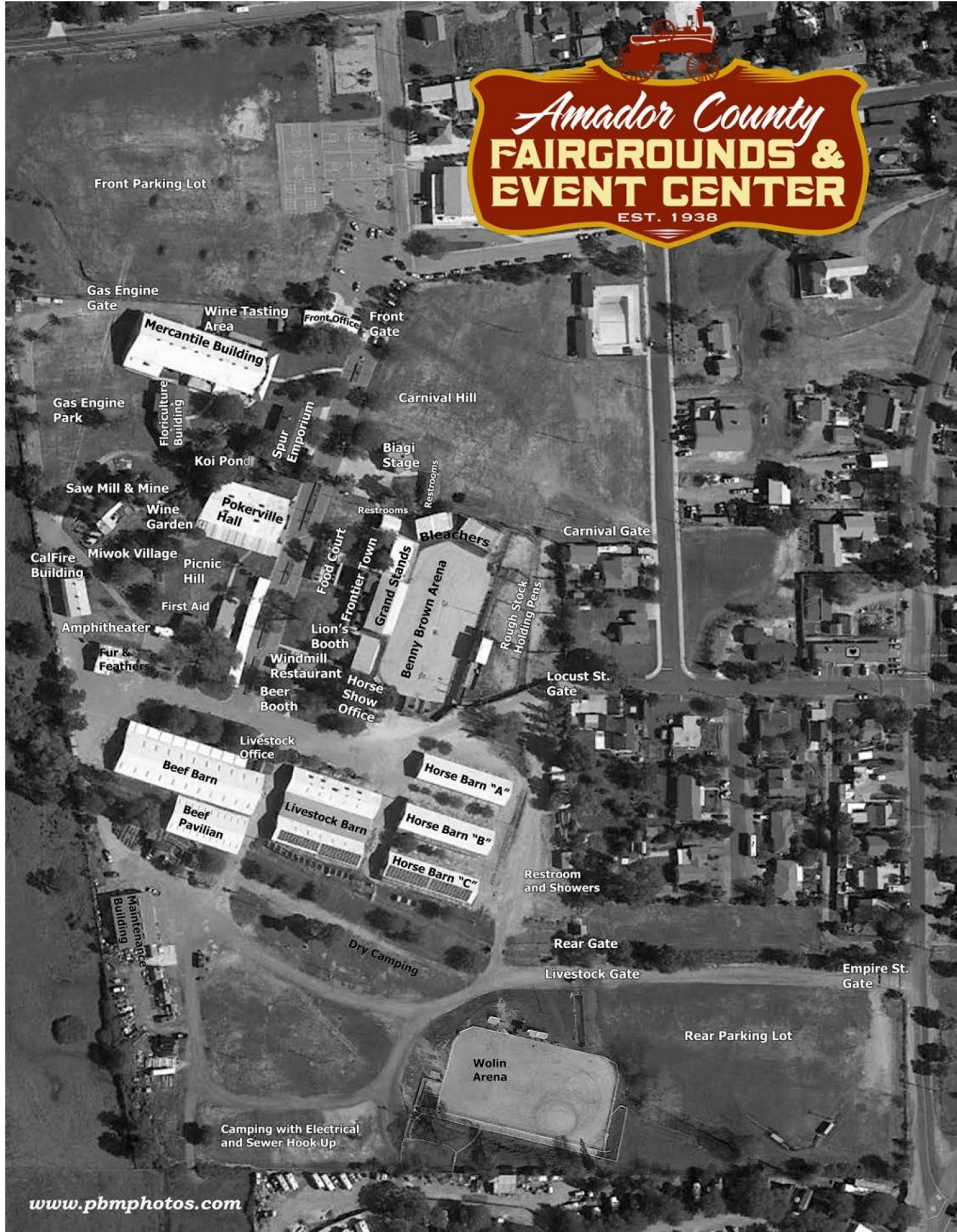

THANK YOU
TO OUR

EXHIBITOR BOOK SPONSORS

JASON & JENNIFER WILSON

