

REPORT PREPARED FOR:

Fern Valley Farms
 4725 Fern Valley Rd
 Medford, OR 97520

PROJECT# 25006211
 LAB ID 55015166
 REPORT DATE 3/25/2025



SAMPLE NAME: PURPLE HAZE
 DATE RECEIVED: 3/17/2025

THCA	TOTAL CBD	TOTAL CANNABINOIDS
26.22%	ND	27.91%

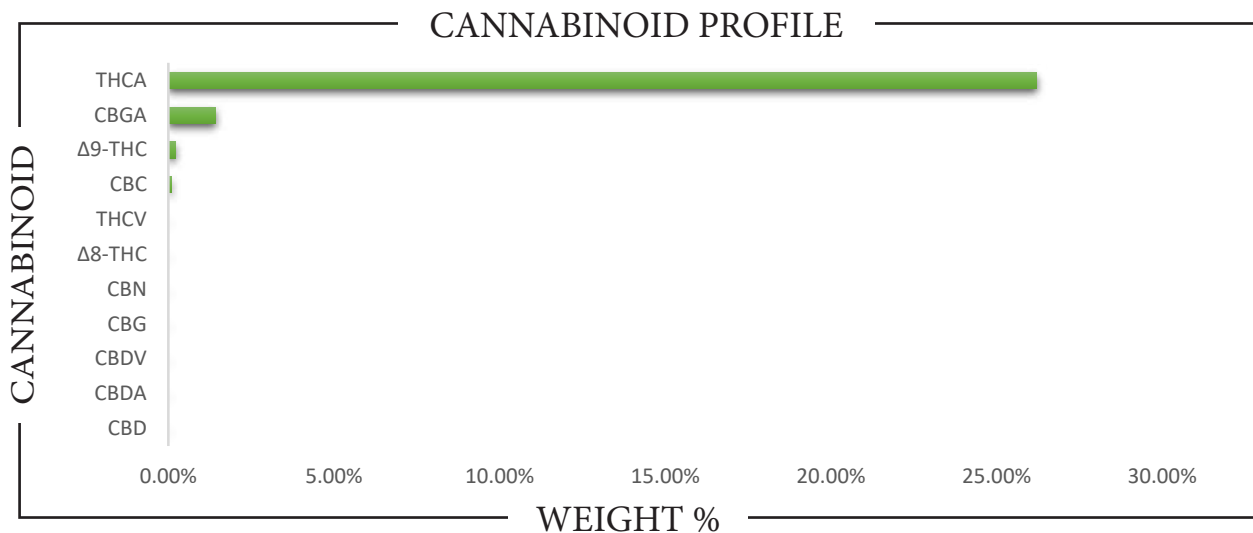

CANNABINOID	WEIGHT (%)	MG/G
CBC	0.079	0.79
CBD	ND	ND
CBDA	ND	ND
CBDV	ND	ND
CBG	ND	ND
CBGA	1.409	14.09
CBN	ND	ND
Δ8-THC	ND	ND
Δ9-THC	0.209	2.09
THCA	26.218	262.18
THCV	ND	ND
Total CBD	ND	ND
Total CBG	1.236	12.36
Total THC	23.202	232.02

Analysis Method: TP-POT-05
 By HPLC-VWD
 Total THC = (0.877 x THCA) + Δ9-THC
 Total CBD = (0.877 x CBDA) + CBD
 Total CBG = (0.877 x CBGA) + CBG
 ND = Not Detected

Prepared By: TJS
 Prep Date: 3/18/2025
 Batch ID: MAR1825A-POT

Analyzed By: TJS
 Analysis Date: 3/18/2025



APPROVED BY:
JUSTIN HALL
 LAB DIRECTOR

Justin Hall
 SIGNATURE

3/25/2025
 SIGNED ON

CLIENT: Fern Valley Farms
 PROJECT#: 25006211
 SAMPLE NAME:
 DATE RECEIVED: 3/17/2025 LAB ID: 55015166

TERPENES

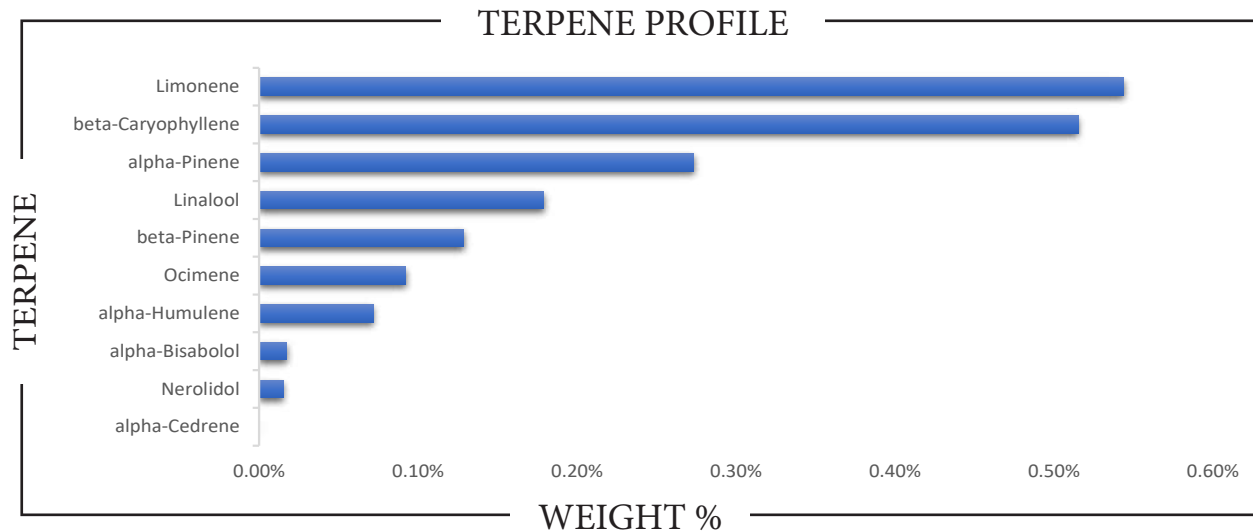

TERPENE	WEIGHT %	TERPENE	WEIGHT %	TERPENE	WEIGHT %
alpha-Bisabolol	0.017	Caryophyllene oxide	ND	Limonene	0.544
alpha-Cedrene	ND	Cedrol	ND	Linalool	0.179
alpha-Humulene	0.072	Eucalyptol	ND	Nerol	ND
alpha-Phellandrene	ND	Farnesene	ND	Nerolidol	0.015
alpha-Pinene	0.273	Fenchone	ND	Ocimene	0.092
alpha-Terpinene	ND	Fenchyl Alcohol	ND	Pulegone	ND
beta-Caryophyllene	0.515	gamma-Terpinene	ND	Sabinene	ND
beta-Myrcene	ND	Geraniol	ND	Sabinene hydrate	ND
beta-Pinene	0.129	Geranyl acetate	ND	Terpineol	ND
Borneol	ND	Guaiol	ND	Terpinolene	ND
Camphene	ND	Hexahydrothymol	ND	Valencene	ND
Camphor	ND	Isoborneol	ND		
3-Carene	ND	Isopulegol	ND		

Prepared By: RF Analyzed By: RF
 Prepared Date: 3/24/2025 Analyzed Date: 3/24/2025
 Analysis Batch: MAR2425A-TER
 Analyzed by method TP-TER-01 by HS-GCMS
 ND = Analyte not detected
 PPB = Parts per billion

APPROVED BY:
JUSTIN HALL
 LAB DIRECTOR



SIGNATURE

3/25/2025

SIGNED ON

REPORT PREPARED FOR:

Fern Valley Farms
 4725 Fern Valley Rd
 Medford, OR 97520

PROJECT# 25006211
 LAB ID 55015169
 REPORT DATE 3/25/2025



SAMPLE NAME: BLUE DREAM
 DATE RECEIVED: 3/17/2025

THCA	TOTAL CBD	TOTAL CANNABINOIDS
25.79%	ND	26.59%

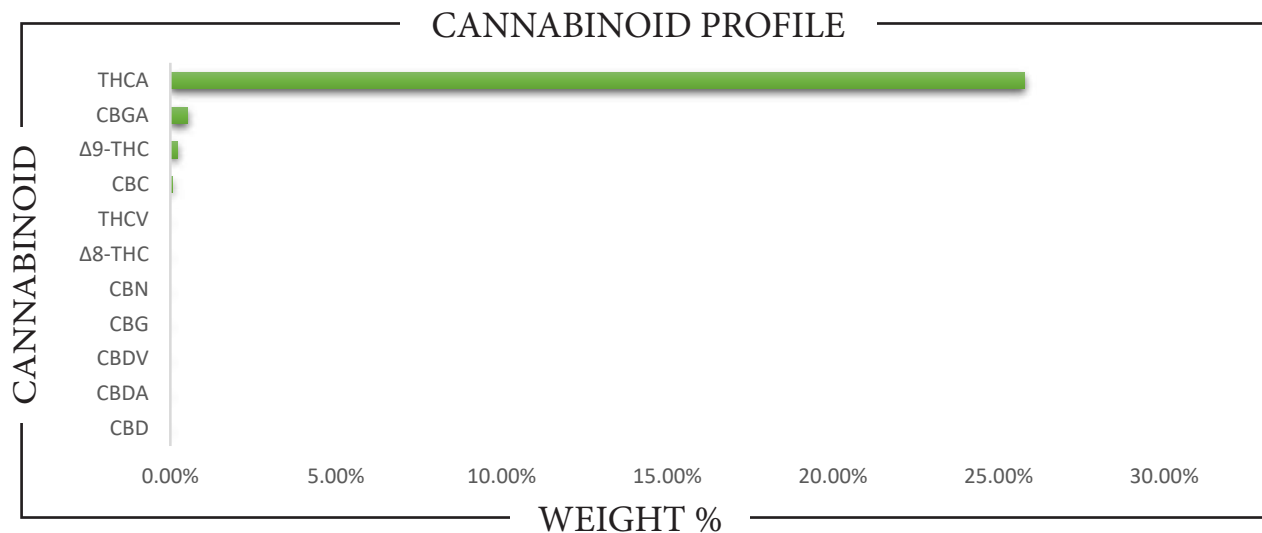

CANNABINOID	WEIGHT (%)	MG/G
CBC	0.075	0.75
CBD	ND	ND
CBDA	ND	ND
CBDV	ND	ND
CBG	ND	ND
CBGA	0.508	5.08
CBN	ND	ND
Δ8-THC	ND	ND
Δ9-THC	0.211	2.11
THCA	25.791	257.91
THCV	ND	ND
Total CBD	ND	ND
Total CBG	0.445	4.45
Total THC	22.830	228.30

Analysis Method: TP-POT-05
 By HPLC-VWD
 Total THC = (0.877 x THCA) + Δ9-THC
 Total CBD = (0.877 x CBDA) + CBD
 Total CBG = (0.877 x CBGA) + CBG
 ND = Not Detected

Prepared By: TJS
 Prep Date: 3/18/2025
 Batch ID: MAR1825A-POT

Analyzed By: TJS
 Analysis Date: 3/18/2025



APPROVED BY:
JUSTIN HALL
 LAB DIRECTOR

Justin Hall
 SIGNATURE

3/25/2025
 SIGNED ON

CLIENT: Fern Valley Farms
 PROJECT#: 25006211
 SAMPLE NAME:
 DATE RECEIVED: 3/17/2025 LAB ID: 55015169

TERPENES

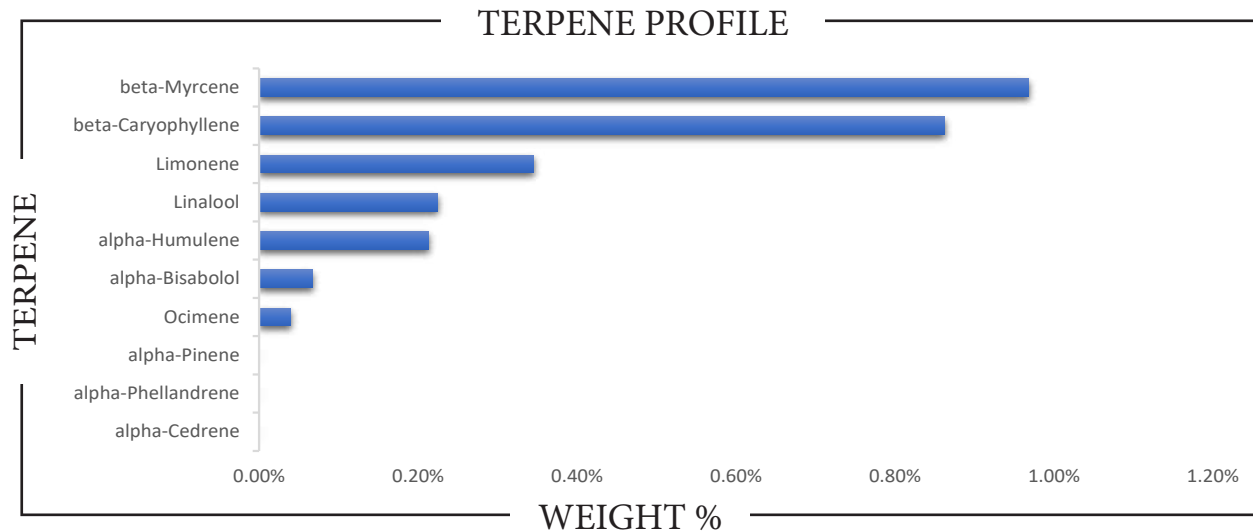

TERPENE	WEIGHT %	TERPENE	WEIGHT %	TERPENE	WEIGHT %
alpha-Bisabolol	0.067	Caryophyllene oxide	ND	Limonene	0.345
alpha-Cedrene	ND	Cedrol	ND	Linalool	0.224
alpha-Humulene	0.213	Eucalyptol	ND	Nerol	ND
alpha-Phellandrene	ND	Farnesene	ND	Nerolidol	ND
alpha-Pinene	ND	Fenchone	ND	Ocimene	0.040
alpha-Terpinene	ND	Fenchyl Alcohol	ND	Pulegone	ND
beta-Caryophyllene	0.862	gamma-Terpinene	ND	Sabinene	ND
beta-Myrcene	0.968	Geraniol	ND	Sabinene hydrate	ND
beta-Pinene	ND	Geranyl acetate	ND	Terpineol	ND
Borneol	ND	Guaiol	ND	Terpinolene	ND
Camphene	ND	Hexahydrothymol	ND	Valencene	ND
Camphor	ND	Isoborneol	ND		
3-Carene	ND	Isopulegol	ND		

Prepared By: RF Analyzed By: RF
 Prepared Date: 3/24/2025 Analyzed Date: 3/24/2025
 Analysis Batch: MAR2425A-TER
 Analyzed by method TP-TER-01 by HS-GCMS
 ND = Analyte not detected
 PPB = Parts per billion

APPROVED BY:
JUSTIN HALL
 LAB DIRECTOR



SIGNATURE

3/25/2025

SIGNED ON



Potency Results

Sample Name: *TRAINWRECK*

Client: Fern Valley Farms

Client Batch ID:

Pinnacle-Analytics.com

3549 Lear Way, Suite 101

Medford OR 97504

P:(541)300-8217

Sample ID:

Matrix: Flower

Prep Analyst: Jeff A.

Analysis Method: 0668534+1 H4 5-24-2024 #1.lcm

Sampling Method: N/A

Reference Method: JCB 2009: HPLC/DAD

Analysis Batch: 1-21-2025 H4 101, 355, 564 Flower

Date Sampled: 1/17/2025

Date Reported: 1/22/2025

Total THC (THCA*0.877+d9-THC) **26.7%**
Total CBD (CBDA*0.877+CBD) **<LOQ%**
Moisture Content **13.6%**

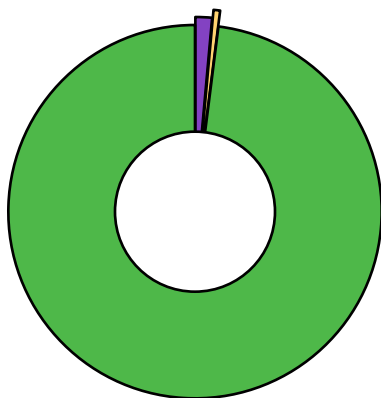

- CBGA
- d9-THC*
- THCA*

Cannabinoid	% Weight	mg/g
CBDVA	<LOQ	<LOQ
CBDV	<LOQ	<LOQ
CBDA*	<LOQ	<LOQ
CBGA	0.442	4.42
CBG	<LOQ	<LOQ
CBD*	<LOQ	<LOQ
THCV	<LOQ	<LOQ
CBN	<LOQ	<LOQ
d9-THC*	0.176	1.76
d8-THC*	<LOQ	<LOQ
CBC	<LOQ	<LOQ
THCA*	30.2	302.0
Total Cannabinoids	30.82	308.0

*ORELAP Accredited Analyte

Limit Of Quantitation: 0.1%, analyte not measured

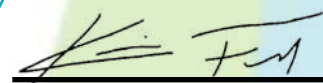

These test results may not be altered or reproduced except in full without the permission of Pinnacle Analytics. These results were generated following the Oregon Administrative Rules and in accordance with the NELAP Institute under ORELAP License #4152
 Report generated by Routine_Potency_Rev15_12-23-2024

 Kris Ford, PhD
 Lab Director



Quality Control Results

Analyst: Jeff A.

Analysis Batch: 1-21-2025 H4 101, 355, 564 Flower

Pinnacle-Analytics.com
3549 Lear Way, Suite 101
Medford OR 97504
P:(541)300-8217

	Duplicate RPD		LCS % Recovery		Method Blank	
	H-0-F197-ac	Limit	C-FL-012125-b	Limits	C-FB-012125-b	Limit
CBDA	<LOQ%	30%	101.0%	90-110%	<LOQ/2	LOQ/2
CBD	<LOQ%	30%	105.0%	90-110%	<LOQ/2	LOQ/2
d9-THC	9.85%	30%	106.0%	90-110%	<LOQ/2	LOQ/2
d8-THC	<LOQ%	30%	95.8%	90-110%	<LOQ/2	LOQ/2
THCA	8.47%	10%	100.0%	90-110%	<LOQ/2	LOQ/2

RPD: Relative Percent Difference between unknown sample and its duplicate

LCS: Laboratory Control Sample with known concentration

Case Comments: There were no divergences from ordinary Quality Control procedures or SOPs.



These test results may not be altered or reproduced except in full without the permission of Pinnacle Analytics. These results were generated following the Oregon Administrative Rules and in accordance with the NELAP Institute under ORELAP License #4152
Report generated by Routine_Potency_Rev15_12-23-2024

Kris Ford, PhD
Lab Director

REPORT PREPARED FOR:

Fern Valley Farms
 4725 Fern Valley Rd
 Medford, OR 97520

PROJECT# 25009478

LAB ID 55023739

RECEIVED DATE 5/6/2025

REPORT DATE 5/12/2025



SAMPLE NAME: ZKITTLEZ

THCA	TOTAL CBD	TOTAL CANNABINOIDS
24.69%	ND	25.17%

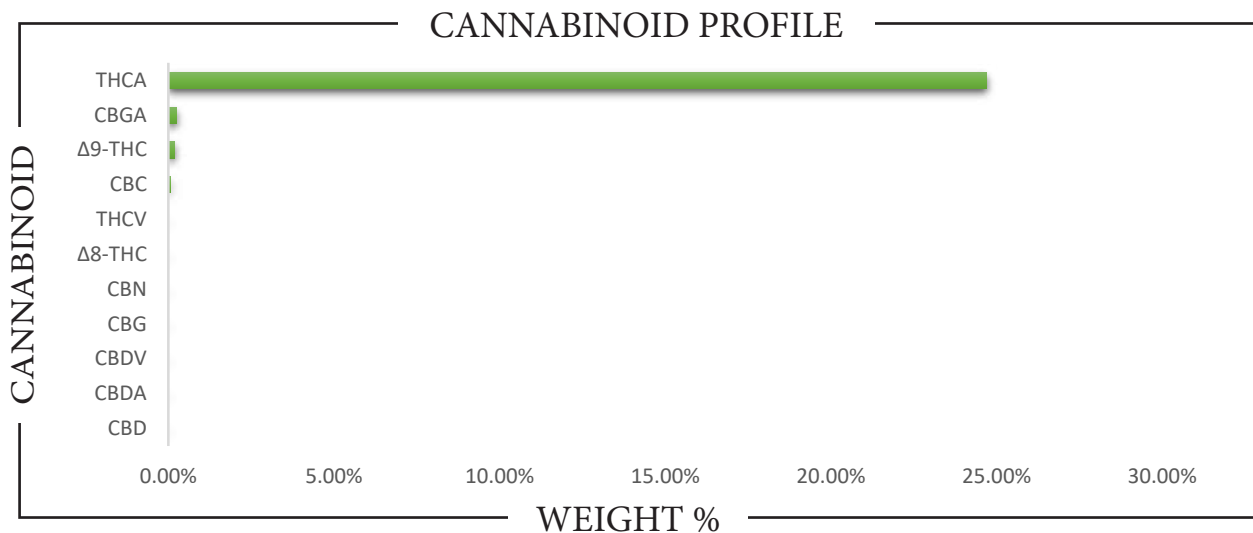

CANNABINOID	WEIGHT (%)	MG/G
CBC	0.059	0.59
CBD	ND	ND
CBDA	ND	ND
CBDV	ND	ND
CBG	ND	ND
CBGA	0.231	2.31
CBN	ND	ND
Δ8-THC	ND	ND
Δ9-THC	0.193	1.93
THCA	24.687	246.87
THCV	ND	ND
Total CBD	ND	ND
Total CBG	0.203	2.03
Total THC	21.844	218.44

Analysis Method: TP-POT-05
 By HPLC-VWD
 Total THC = (0.877 x THCA) + Δ9-THC
 Total CBD = (0.877 x CBDA) + CBD
 Total CBG = (0.877 x CBGA) + CBG
 ND = Not Detected

Prepared By: TJS
 Prep Date: 5/6/2025
 Batch ID: MAY0625A-POT

Analyzed By: TJS
 Analysis Date: 5/6/2025



APPROVED BY:
JUSTIN HALL
 LAB DIRECTOR

Justin Hall
 SIGNATURE

5/12/2025
 SIGNED ON

CLIENT: Fern Valley Farms
 PROJECT#: 25009478
 SAMPLE NAME:
 DATE RECEIVED: 5/6/2025 LAB ID: 55023739

TERPENES

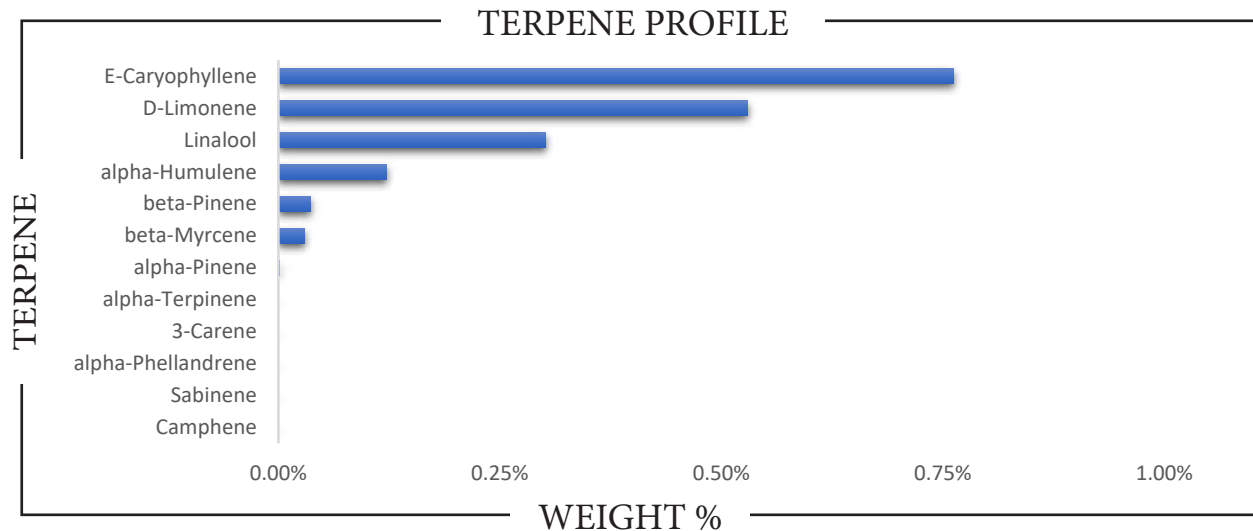

TERPENE	WEIGHT %	TERPENE	WEIGHT %	TERPENE	WEIGHT %
alpha-Bisabolol	ND	Caryophyllene oxide	ND	Limonene	0.529
alpha-Cedrene	ND	Cedrol	ND	Linalool	0.301
alpha-Humulene	0.122	Eucalyptol	ND	Nerol	ND
alpha-Phellandrene	ND	Farnesene	ND	Nerolidol	ND
alpha-Pinene	ND	Fenchone	ND	Ocimene	ND
alpha-Terpinene	ND	Fenchyl Alcohol	ND	Pulegone	ND
beta-Caryophyllene	0.763	gamma-Terpinene	ND	Sabinene	ND
beta-Myrcene	0.029	Geraniol	ND	Sabinene hydrate	ND
beta-Pinene	0.036	Geranyl acetate	ND	Terpineol	ND
Borneol	ND	Guaiol	ND	Terpinolene	ND
Camphene	ND	Hexahydrothymol	ND	Valencene	ND
Camphor	ND	Isoborneol	ND		
3-Carene	ND	Isopulegol	ND		

Prepared By: RF Analyzed By: RF
 Prepared Date: 5/9/2025 Analyzed Date: 5/9/2025
 Analysis Batch: MAY0925A-TER
 Analyzed by method TP-TER-01 by HS-GCMS
 ND = Analyte not detected
 PPB = Parts per billion

APPROVED BY:
JUSTIN HALL
 LAB DIRECTOR



SIGNATURE

5/12/2025

SIGNED ON

REPORT PREPARED FOR:

Fern Valley Farms

 4725 Fern Valley Rd
 Medford, OR 97520

PROJECT# 25006714

LAB ID 55016548

RECEIVED DATE 3/25/2025

REPORT DATE 3/27/2025

SAMPLE NAME: OG Kush

THCA	TOTAL CBD	TOTAL CANNABINOIDS
36.189 %	11.175 %	49.495 %

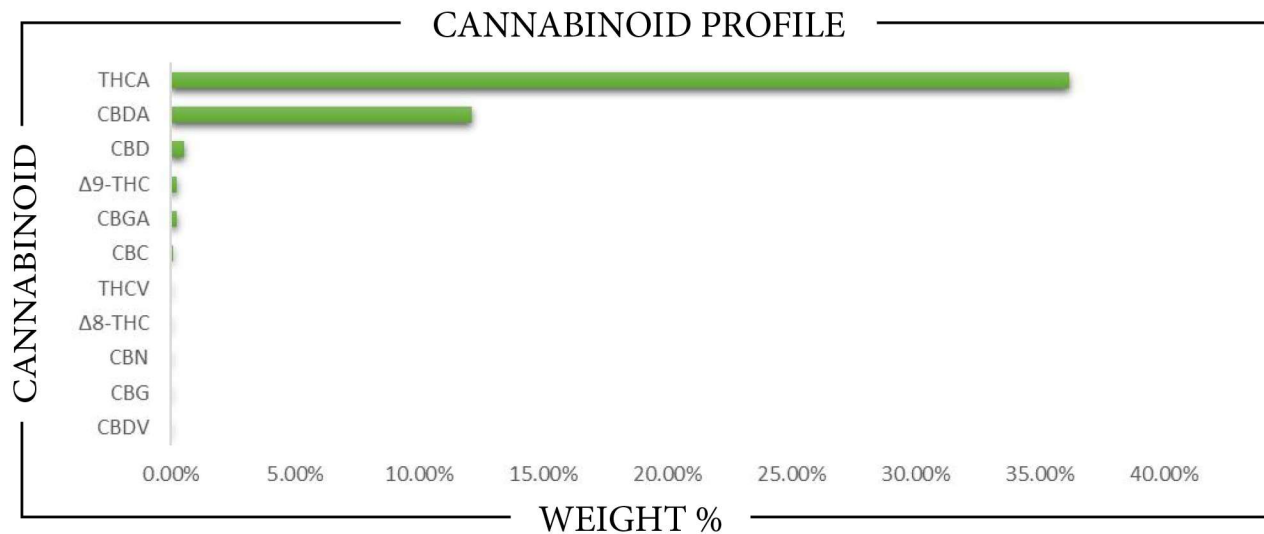

CANNABINOID	WEIGHT %	MG/G
CBC	0.1072	1.072
CBD	0.5298	5.298
CBDA	12.138	121.38
CBDV	ND	ND
CBG	ND	ND
CBGA	0.2627	2.627
CBN	ND	ND
Δ8-THC	ND	ND
Δ9-THC	0.2678	2.678
THCA	36.189	361.89
THCV	ND	ND
Total CBD	11.175	111.75
Total CBG	0.2304	2.304
Total THC	32.006	320.06

 Analysis Method: TP-POT-05
 By HPLC-VWD
 Total THC = (0.877 x THCA) + Δ9-THC
 Total CBD = (0.877 x CBDA) + CBD
 Total CBG = (0.877 x CBGA) + CBG
 ND = Not Detected

 Prepared By: BRB
 Prep Date: 3/25/2025
 Batch ID: MAR2625A-POT

 Analyzed By: BRB
 Analysis Date: 3/25/2025

APPROVED BY:
JUSTIN HALL
 LAB DIRECTOR

Justin Hall
 SIGNATURE

3/27/2025

SIGNED ON

REPORT PREPARED FOR:

Fern Valley Farms

4725 Fern Valley Rd

Medford, OR 97520

PROJECT# 25006714

LAB ID 55016548

RECEIVED DATE 3/25/2025

REPORT DATE 3/27/2025

 SAMPLE NAME: *COOKIES*

THCA

36.189 %

TOTAL CBD

11.175 %

TOTAL CANNABINOIDS

49.495 %

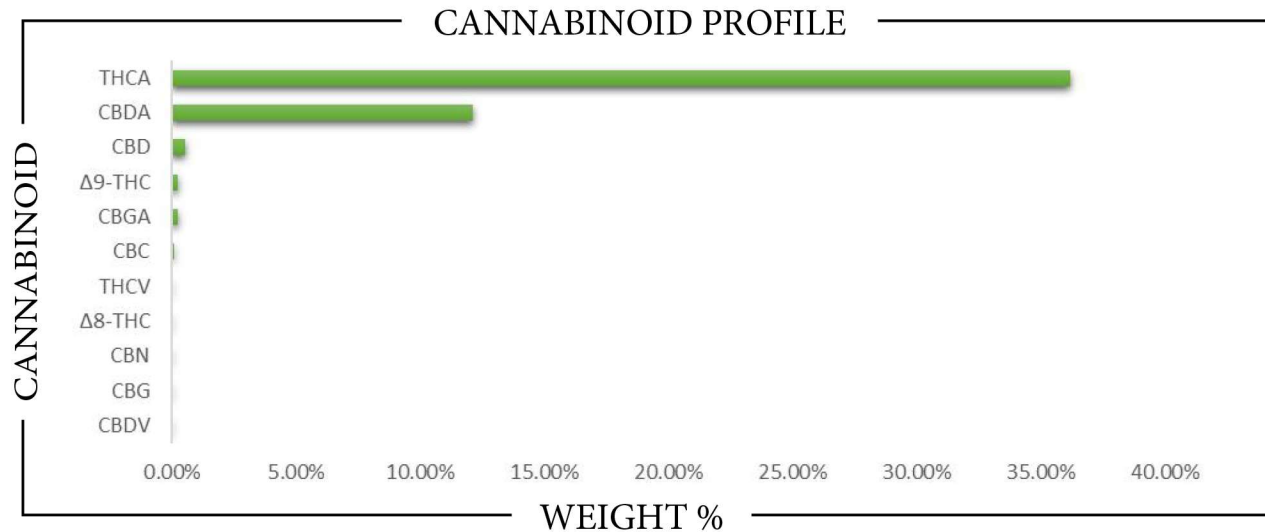

CANNABINOID	WEIGHT %	MG/G
CBC	0.1072	1.072
CBD	0.5298	5.298
CBDA	12.138	121.38
CBDV	ND	ND
CBG	ND	ND
CBGA	0.2627	2.627
CBN	ND	ND
Δ8-THC	ND	ND
Δ9-THC	0.2678	2.678
THCA	36.189	361.89
THCV	ND	ND
Total CBD	11.175	111.75
Total CBG	0.2304	2.304
Total THC	32.006	320.06

Analysis Method: TP-POT-05

By HPLC-VWD

Total THC = (0.877 x THCA) + Δ9-THC

Total CBD = (0.877 x CBDA) + CBD

Total CBG = (0.877 x CBGA) + CBG

ND = Not Detected

Prepared By: BRB

Prep Date: 3/25/2025

Batch ID: MAR2625A-POT

Analyzed By: BRB

Analysis Date: 3/25/2025

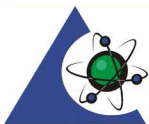
PJLA
 Testing

Accreditation# 115522

APPROVED BY:

JUSTIN HALL

LAB DIRECTOR



SIGNATURE

3/27/2025

SIGNED ON