



## COMBINED JUDGING PROGRAM



The 2023 Kentuckiana Cluster is Dedicated to Joe Gregory -  
Founding Member of the Mid-Kentucky Kennel Club  
and Life Member of the Louisville Kennel Club.

***Mid-Kentucky Kennel Club, Inc.***  
***Thursday, March 16, 2023***

***Louisville Kennel Club, Inc.***  
***Friday, March 17, 2023***

***Evansville Kennel Club, Inc.***  
***Saturday, March 18, 2023***

***Greater Louisville Training Club, Inc.***  
***Saturday, March 18, 2023***

***Louisville Kennel Club, Inc.***  
***Sunday, March 19, 2023***

***Kentucky Exposition Center***  
***West Wing, West Hall & The Pavilion***  
***937 Phillips Lane, Louisville, KY 40209***

***Show & Trial Hours: 6:00 A.M. ~ 7:00 P.M. ~ Each Day***  
***Judging Will Be Indoors***



*Run for the Rosettes*



**IS THE OFFICIAL SPONSOR  
OF THESE EVENTS**



5120 Mid-Kentucky Kennel Club, Inc. B/OB #1, Thursday - March 16, 2023  
 5118 Louisville Kennel Club, Inc. B/OBD#1, Friday - March 17, 2023  
 5121 Evansville Kennel Club, Inc., Saturday - March 18, 2023  
 5122 Greater Louisville Training Club, Inc. OBED #1, Saturday - March 18, 2023  
 5119 Louisville Kennel Club, Inc. B/O #1, Sunday - March 19, 2023

This index has been prepared to enable exhibitors to (1) identify the Ring(s) in which their Breed(s) is (are) to be judged and (2) have an approximation of the number of dogs entered. The entry figures are not to be taken as a representation on the part of the Superintendent/Show Secretary that all dogs entered will be present on the Show day.

|                                 | Thursday |          | Friday |          | Saturday |            | Sunday |          |
|---------------------------------|----------|----------|--------|----------|----------|------------|--------|----------|
|                                 | RING     | TIME     | RING   | TIME     | RING     | TIME       | RING   | TIME     |
| Affenpinschers                  | 2        | 8:00 AM  | 6      | 1:15 PM  | 8        | 8:00 AM    | 3      | 1:15 PM  |
| Afghan Hounds                   | 9        | 2:45 PM  | 9      | 9:15 AM  | 24       | 2:15 PM    | 17     | 2:45 PM  |
| Airedale Terriers               | 13       | 9:00 AM  | 13     | 1:45 PM  | 8        | 1:30 PM    | 20     | 2:30 PM  |
| Akitas                          | 10       | 10:00 AM | 19     | 2:00 PM  | 22       | 9:00 AM    | 16     | 11:15 AM |
| Alaskan Malamutes               | 23       | 10:00 AM | 23     | 9:00 AM  | 23       | 10:00 AM   | 23     | 10:00 AM |
| American English Coonhounds     |          |          | 9      | 12:45 PM | 4        | 12:45 PM   | 17     | 2:45 PM  |
| American Eskimo Dogs            | 28       | 10:30 AM | 12     | 9:15 AM  | 1        | 9:30 AM    | 5      | 10:15 AM |
| American Foxhounds              | 14       | 8:00 AM  | 9      | 8:00 AM  | 10       | 8:00 AM    | 17     | 2:45 PM  |
| American Hairless Terriers      | 13       | 9:00 AM  | 13     | 8:00 AM  | 8        | 10:15 AM   | 20     | 1:00 PM  |
| American Staffordshire Terriers | 30       | 8:00 AM  | 30     | 11:30 AM | 29       | 2:30 PM    | 30     | 8:00 AM  |
| Anatolian Shepherd Dogs         | 5        | 8:00 AM  | 22     | 8:00 AM  | 22       | 8:00 AM    | 16     | 1:00 PM  |
| Australian Cattle Dogs          | 21       | 8:00 AM  | 24     | 8:00 AM  | 18       | 8:45 AM    | 24     | 3:00 PM  |
| Australian Shepherds            | 21       | 9:30 AM  | 21     | 1:15 PM  | 21       | 1:00 PM    | 22     | 9:00 AM  |
| Australian Terriers             | 13       | 8:00 AM  | 3      | 8:00 AM  | 8        | 10:15 AM   | 13     | 8:00 AM  |
| Azawakhs                        | 9        | 2:45 PM  | 9      | 8:00 AM  | 10       | 8:00 AM    | 17     | 10:15 AM |
| Barbets                         | 24       | 10:15 AM | 19     | 10:00 AM | 7        | 8:00 AM    | 8      | 1:15 PM  |
| Basenjis                        | 17       | 8:00 AM  | 4      | 11:15 AM | 10       | 9:00 AM    | 15     | 8:00 AM  |
| Basset Hounds                   | 15       | 10:00 AM | 15     | 11:00 AM | 15       | 1:00 PM    | 15     | 9:45 AM  |
| Beagles, 13 Inch                | 14       | 10:00 AM | 9      | 9:15 AM  | 10       | 10:00 AM   | 17     | 10:15 AM |
| Beagles, 15 Inch                | 14       | 10:00 AM | 9      | 9:15 AM  | 10       | 9:00 AM    | 17     | 8:00 AM  |
| Bearded Collies                 | 11       | 9:15 AM  | 16     | 8:00 AM  | 18       | 2:00 PM    | 23     | 9:00 AM  |
| Beaucerons                      | 24       | 8:00 AM  | 24     | 9:00 AM  | 24       | 2:15 PM    | 24     | 12:30 PM |
| Bedlington Terriers             | 13       | 9:00 AM  | 3      | 8:00 AM  | 10       | 12:45 PM   | 13     | 1:45 PM  |
| Belgian Laekenois               | 21       | 1:00 PM  | 24     | 9:00 AM  | 10       | 2:15 PM    | 14     | 2:15 PM  |
| Belgian Malinois                | 21       | 8:00 AM  | 24     | 11:30 AM | 18       | 12:30 PM   | 5      | 12:15 PM |
| Belgian Sheepdogs               | 8        | 10:15 AM | 18     | 9:10 AM  | 21       | 9:15 AM    | 18     | 10:00 AM |
| Belgian Sheepdogs SWP           |          |          | 18     | 9:00 AM  |          |            |        |          |
| Belgian Tervuren                | 11       | 10:00 AM | 18     | 11:30 AM | 22       | 12:45 PM   | 18     | 12:15 PM |
| Belgian Tervuren SWP            |          |          | 18     | 11:00 AM |          |            |        |          |
| Belgian Tervuren VSW            |          |          | 18     | 11:00 AM |          |            |        |          |
| Bergamasco Sheepdogs            | 11       | 8:00 AM  | 16     | 8:00 AM  | 9        | 9:15 AM    | 23     | 8:00 AM  |
| Berger Picards                  | 24       | 11:15 AM | 22     | 8:00 AM  | 9        | 12:30 PM   | 16     | 8:00 AM  |
| Bernese Mountain Dogs           | 19       | 8:00 AM  | 22     | 9:45 AM  | 8        | 2:40 PM    | 11     | 2:00 PM  |
| Bichons Frises                  | 28       | 10:30 AM | 12     | 9:15 AM  | 22       | 2:00 PM    | 24     | 10:45 AM |
| Biewer Terriers                 | 28       | 10:30 AM | 6      | 2:15 PM  | 8        | 9:05 AM    | 21     | 9:30 AM  |
| Black Russian Terriers          | 19       | 8:00 AM  | 14     | 1:00 PM  | 8        | 2:40 PM    | 16     | 2:15 PM  |
| Black and Tan Coonhounds        | 9        | 1:45 PM  | 4      | 9:00 AM  | 10       | 8:00 AM    | 3      | 8:00 AM  |
| Bloodhounds                     | 14       | 8:00 AM  | 9      | 10:45 AM | 10       | 10:00 AM   | 13     | 1:45 PM  |
| Bluetick Coonhounds             | 14       | 8:00 AM  | 9      | 10:45 AM | 18       | 12:30 PM   | 3      | 8:00 AM  |
| Border Collies                  | 27       | 1:45 PM  | 30     | 1:30 PM  | 27       | 3:15 PM    | 29     | 12:15 PM |
| Border Terriers                 | 13       | 10:15 AM | 13     | 8:00 AM  | 18       | 10:00 AM   | 20     | 8:00 AM  |
| Borzoi                          | 17       | 9:00 AM  | 4      | 8:00 AM  | 10       | 11:00 AM   | 17     | 10:15 AM |
| Boston Terriers                 | 4        | 9:45 AM  | 4      | 10:00 AM | 4        | 10:00 AM   | 4      | 10:15 AM |
| Bouvier des Flandres            | 21       | 1:00 PM  | 16     | 9:15 AM  | 21       | 10:30 AM   | 5      | 12:15 PM |
| Boxers                          | 22       | 11:00 AM | 22     | 1:05 PM  | 12       | 2:45 PM    | 11     | 2:00 PM  |
| Bracchi Italiani                | 20       | 2:00 PM  | 19     | 8:00 AM  | 4        | 12:00 NOON | 14     | 1:15 PM  |

|                                | Thursday |            | Friday |          | Saturday |          | Sunday |          |
|--------------------------------|----------|------------|--------|----------|----------|----------|--------|----------|
|                                | RING     | TIME       | RING   | TIME     | RING     | TIME     | RING   | TIME     |
| Briards                        | 11       | 10:00 AM   | 16     | 9:15 AM  | 9        | 12:30 PM | 23     | 2:30 PM  |
| Brittanys                      | 15       | 1:15 PM    | 7      | 9:15 AM  | 20       | 2:30 PM  | 20     | 10:45 AM |
| Brussels Griffons              | 3        | 12:00 NOON | 3      | 11:00 AM | 3        | 11:15 AM | 3      | 10:00 AM |
| Bull Terriers (Colored)        | 13       | 8:00 AM    | 13     | 8:00 AM  | 5        | 8:00 AM  | 8      | 10:15 AM |
| Bull Terriers (White)          | 13       | 8:00 AM    | 13     | 8:00 AM  | 5        | 8:00 AM  | 8      | 10:15 AM |
| Bulldogs                       | 28       | 8:00 AM    | 30     | 8:00 AM  | 30       | 2:15 PM  | 30     | 9:00 AM  |
| Bullmastiffs                   | 5        | 8:00 AM    | 19     | 2:00 PM  | 22       | 9:00 AM  | 16     | 9:30 AM  |
| Cairn Terriers                 | 13       | 9:00 AM    | 3      | 8:00 AM  | 8        | 12:30 PM | 13     | 10:45 AM |
| Canaan Dogs                    | 15       | 1:15 PM    | 16     | 8:00 AM  | 21       | 10:30 AM | 23     | 8:00 AM  |
| Cane Corsos                    | 19       | 8:00 AM    | 22     | 9:45 AM  | 22       | 8:00 AM  | 16     | 8:00 AM  |
| Cardigan Welsh Corgis          | 27       | 12:45 PM   | 29     | 1:00 PM  | 29       | 10:30 AM | 28     | 10:00 AM |
| Cardigan Welsh Corgis SWP      |          |            |        |          | 29       | 10:00 AM |        |          |
| Cardigan Welsh Corgis VSW      |          |            |        |          | 29       | 10:00 AM |        |          |
| Cavalier King Charles Spaniels | 12       | 2:00 PM    | 14     | 9:45 AM  | 7        | 8:00 AM  | 2      | 12:15 PM |
| Cesky Terriers                 | 13       | 8:00 AM    | 3      | 8:00 AM  | 16       | 10:30 AM | 13     | 1:45 PM  |
| Chihuahuas (Long Coat)         | 2        | 12:45 PM   | 5      | 8:00 AM  | 6        | 2:15 PM  | 2      | 9:00 AM  |
| Chihuahuas (Smooth Coat)       | 2        | 10:00 AM   | 5      | 8:00 AM  | 6        | 2:15 PM  | 2      | 8:00 AM  |
| Chinese Cresteds               | 16       | 9:15 AM    | 6      | 2:15 PM  | 7        | 9:45 AM  | 3      | 1:15 PM  |
| Chinese Shar-Pei               | 16       | 8:00 AM    | 12     | 8:00 AM  | 13       | 8:00 AM  | 21     | 8:00 AM  |
| Chow Chows                     | 28       | 10:30 AM   | 12     | 8:00 AM  | 8        | 10:15 AM | 5      | 2:30 PM  |
| Cirnechi dell'Etna             | 14       | 11:00 AM   | 9      | 12:45 PM | 23       | 8:00 AM  | 17     | 8:00 AM  |
| Collies (Rough)                | 11       | 1:45 PM    | 18     | 9:10 AM  | 9        | 2:15 PM  | 23     | 9:00 AM  |
| Collies (Smooth)               | 11       | 12:30 PM   | 21     | 8:00 AM  | 15       | 8:00 AM  | 23     | 8:00 AM  |
| Cotons de Tulear               | 28       | 10:30 AM   | 12     | 9:15 AM  | 1        | 9:30 AM  | 5      | 10:15 AM |
| Dachshunds (Longhaired)        | 17       | 10:00 AM   | 17     | 2:15 PM  | 17       | 10:00 AM | 17     | 1:30 PM  |
| Dachshunds (Smooth)            | 17       | 10:00 AM   | 17     | 12:30 PM | 17       | 8:00 AM  | 17     | 11:45 AM |
| Dachshunds (Wirehaired)        | 17       | 10:00 AM   | 17     | 12:30 PM | 17       | 8:45 AM  | 17     | 12:30 PM |
| Dalmatians                     | 5        | 10:00 AM   | 14     | 8:00 AM  | 1        | 8:00 AM  | 10     | 12:15 PM |
| Dandie Dinmont Terriers        | 13       | 9:00 AM    | 3      | 8:00 AM  | 16       | 10:30 AM | 13     | 10:45 AM |
| Danish-Swedish Farmdogs        | 17       | 8:00 AM    | 13     | 1:45 PM  | 6        | 11:30 AM | 16     | 2:15 PM  |
| Doberman Pinschers             | 22       | 9:45 AM    | 22     | 11:00 AM | 12       | 8:00 AM  | 11     | 8:00 AM  |
| Dogo Argentinos                | 22       | 9:45 AM    | 22     | 1:05 PM  | 22       | 8:00 AM  | 7      | 9:00 AM  |
| Dogues de Bordeaux             | 5        | 8:00 AM    | 23     | 8:00 AM  | 13       | 8:00 AM  | 7      | 10:00 AM |
| English Toy Spaniels (B & PC)  | 2        | 10:00 AM   | 1      | 1:00 PM  | 8        | 9:05 AM  | 2      | 10:30 AM |
| English Toy Spaniels (KC & R)  | 2        | 11:00 AM   | 1      | 1:00 PM  | 6        | 12:30 PM | 2      | 10:30 AM |
| Entlebucher Mountain Dogs      |          |            |        |          | 9        | 9:15 AM  | 23     | 9:00 AM  |
| Finnish Lapphunds              | 11       | 8:00 AM    | 16     | 8:00 AM  | 13       | 8:00 AM  | 23     | 2:30 PM  |
| Finnish Spitz                  | 5        | 11:00 AM   | 12     | 9:15 AM  | 13       | 11:30 AM | 21     | 10:30 AM |
| Fox Terriers (Smooth)          | 15       | 8:00 AM    | 16     | 1:15 PM  | 19       | 1:45 PM  | 19     | 10:00 AM |
| Fox Terriers (Smooth) SWP      |          |            | 16     | 11:45 AM | 19       | 12:15 PM |        |          |
| Fox Terriers (Smooth) VSW      |          |            | 16     | 11:45 AM |          |          |        |          |
| Fox Terriers (Wire)            | 15       | 10:00 AM   | 16     | 1:15 PM  | 19       | 4:00 PM  | 19     | 10:00 AM |
| Fox Terriers (Wire) SWP        |          |            | 16     | 11:45 AM | 19       | 12:15 PM |        |          |
| Fox Terriers (Wire) VSW        |          |            | 16     | 11:45 AM |          |          |        |          |
| French Bulldogs                | 27       | 8:00 AM    | 27     | 12:15 PM | 27       | 8:00 AM  | 27     | 8:00 AM  |
| German Pinschers               | 5        | 8:00 AM    | 22     | 1:05 PM  | 22       | 8:00 AM  | 7      | 10:00 AM |
| German Shepherd Dogs           | 11       | 9:15 AM    | 21     | 9:00 AM  | 9        | 9:15 AM  | 24     | 8:00 AM  |
| Giant Schnauzers               | 10       | 10:00 AM   | 10     | 12:45 PM | 21       | 8:00 AM  | 21     | 10:30 AM |
| Glen of Imaal Terriers         | 9        | 2:45 PM    | 12     | 2:15 PM  | 10       | 12:45 PM | 20     | 2:30 PM  |
| Grand Basset Griffon Vendeens  | 9        | 2:45 PM    | 9      | 12:45 PM | 12       | 12:15 PM | 17     | 10:15 AM |
| Great Danes                    | 10       | 9:00 AM    | 11     | 11:15 AM | 10       | 12:45 PM | 7      | 12:30 PM |
| Great Pyrenees                 | 10       | 10:00 AM   | 5      | 1:00 PM  | 13       | 2:15 PM  | 16     | 11:15 AM |
| Greater Swiss Mountain Dogs    | 10       | 8:00 AM    | 5      | 1:00 PM  | 9        | 8:00 AM  | 16     | 9:30 AM  |
| Greyhounds                     | 14       | 9:00 AM    | 10     | 12:45 PM | 15       | 11:00 AM | 17     | 2:45 PM  |

|                                | Thursday |          | Friday |          | Saturday |          | Sunday |          |
|--------------------------------|----------|----------|--------|----------|----------|----------|--------|----------|
|                                | RING     | TIME     | RING   | TIME     | RING     | TIME     | RING   | TIME     |
| Greyhounds SWP                 |          |          |        |          | 15       | 10:30 AM |        |          |
| Harriers                       | 14       | 11:00 AM | 9      | 10:45 AM | 12       | 12:15 PM | 17     | 10:15 AM |
| Havanese                       | 26       | 1:00 PM  | 6      | 1:15 PM  | 2        | 9:30 AM  | 21     | 2:00 PM  |
| Ibizan Hounds                  | 9        | 1:45 PM  | 4      | 8:00 AM  | 23       | 8:00 AM  | 15     | 3:00 PM  |
| Icelandic Sheepdogs            | 15       | 10:00 AM | 6      | 12:15 PM | 21       | 10:30 AM | 23     | 12:45 PM |
| Irish Terriers                 | 12       | 9:15 AM  | 12     | 2:15 PM  | 10       | 12:45 PM | 13     | 1:45 PM  |
| Irish Wolfhounds               | 17       | 9:00 AM  | 18     | 8:00 AM  | 12       | 12:15 PM | 15     | 2:00 PM  |
| Italian Greyhounds             | 2        | 8:00 AM  | 1      | 1:00 PM  | 8        | 9:05 AM  | 5      | 9:15 AM  |
| Japanese Chin                  | 2        | 8:00 AM  | 2      | 8:00 AM  | 2        | 10:30 AM | 5      | 2:30 PM  |
| Junior Showmanship Novice Jr   | 9        | 8:00 AM  | 15     | 8:00 AM  | 6        | 8:00 AM  | 9      | 8:00 AM  |
| Junior Showmanship Novice Int  | 9        | 8:00 AM  | 15     | 8:00 AM  | 6        | 8:00 AM  | 9      | 8:00 AM  |
| Junior Showmanship Open Jr     | 9        | 8:00 AM  | 15     | 8:00 AM  | 6        | 8:00 AM  | 9      | 8:00 AM  |
| Junior Showmanship Open Int    | 9        | 8:00 AM  | 15     | 8:00 AM  | 6        | 8:00 AM  | 9      | 8:00 AM  |
| Junior Showmanship Open Sr     | 9        | 8:00 AM  | 15     | 8:00 AM  | 6        | 8:00 AM  | 9      | 8:00 AM  |
| Junior Showmanship JMaster     | 9        | 8:00 AM  | 15     | 8:00 AM  | 6        | 8:00 AM  | 9      | 8:00 AM  |
| Junior Showmanship BJ          | 9        | 8:00 AM  | 15     | 8:00 AM  | 6        | 8:00 AM  | 9      | 8:00 AM  |
| Junior Showmanship Novice Sr   |          |          |        |          | 6        | 8:00 AM  | 9      | 8:00 AM  |
| Junior Showmanship Limited     |          |          |        |          |          |          | 9      | 11:30 AM |
| Keeshonden                     | 5        | 12:45 PM | 12     | 9:15 AM  | 13       | 2:15 PM  | 21     | 10:30 AM |
| Kerry Blue Terriers            | 12       | 9:15 AM  | 20     | 10:15 AM | 13       | 2:15 PM  | 23     | 12:45 PM |
| Komondorok                     | 10       | 9:00 AM  | 10     | 10:00 AM | 16       | 9:15 AM  | 5      | 9:15 AM  |
| Komondorok SWP                 |          |          | 10     | 9:30 AM  |          |          |        |          |
| Kuvaszok                       | 5        | 8:00 AM  | 14     | 1:00 PM  | 22       | 10:15 AM | 8      | 10:15 AM |
| Lagotti Romagnoli              | 20       | 12:45 PM | 19     | 11:15 AM | 20       | 11:00 AM | 18     | 1:30 PM  |
| Lakeland Terriers              | 12       | 9:15 AM  | 10     | 8:00 AM  | 8        | 1:30 PM  | 23     | 2:30 PM  |
| Lancashire Heelers             | 17       | 8:00 AM  | 13     | 1:45 PM  | 6        | 11:30 AM | 16     | 2:15 PM  |
| Leonbergers                    | 10       | 11:00 AM | 13     | 12:30 PM | 13       | 1:00 PM  | 5      | 10:15 AM |
| Lhasa Apsos                    | 5        | 11:00 AM | 6      | 9:30 AM  | 5        | 9:15 AM  | 21     | 2:00 PM  |
| Lowchen                        | 16       | 8:00 AM  | 14     | 8:00 AM  | 5        | 10:15 AM | 10     | 12:15 PM |
| Maltese                        | 2        | 11:00 AM | 1      | 1:00 PM  | 7        | 9:45 AM  | 2      | 10:30 AM |
| Manchester Terriers (Standard) | 12       | 8:00 AM  | 12     | 2:15 PM  | 16       | 8:00 AM  | 5      | 10:15 AM |
| Manchester Terriers (Toy)      | 12       | 12:30 PM | 2      | 11:00 AM | 8        | 8:00 AM  | 5      | 8:00 AM  |
| Mastiffs                       | 10       | 1:00 PM  | 22     | 8:00 AM  | 8        | 1:30 PM  | 5      | 9:15 AM  |
| Miniature American Shepherds   | 11       | 12:30 PM | 21     | 10:30 AM | 9        | 2:15 PM  | 22     | 3:00 PM  |
| Miniature Bull Terriers        | 13       | 8:00 AM  | 13     | 8:00 AM  | 8        | 10:15 AM | 20     | 8:00 AM  |
| Miniature Pinschers            | 2        | 8:00 AM  | 2      | 11:00 AM | 2        | 10:30 AM | 5      | 8:00 AM  |
| Miniature Schnauzers           | 6        | 9:45 AM  | 7      | 1:00 PM  | 14       | 1:15 PM  | 19     | 1:00 PM  |
| Miniature Schnauzers SWP       | 6        | 9:00 AM  |        |          | 14       | 12:15 PM |        |          |
| Mudik                          | 15       | 1:15 PM  | 21     | 9:00 AM  | 11       | 9:00 AM  | 22     | 8:00 AM  |
| Nederlandse Kooikerhondjes     | 20       | 9:15 AM  | 19     | 1:00 PM  | 18       | 2:00 PM  | 8      | 2:15 PM  |
| Newfoundlands                  | 10       | 11:00 AM | 10     | 10:00 AM | 13       | 11:30 AM | 17     | 10:15 AM |
| Norfolk Terriers               | 12       | 8:00 AM  | 12     | 1:00 PM  | 10       | 12:45 PM | 18     | 12:15 PM |
| Norwegian Buhunds              | 15       | 1:15 PM  | 16     | 8:00 AM  | 7        | 1:00 PM  | 22     | 8:00 AM  |
| Norwegian Elkhounds            | 14       | 11:00 AM | 9      | 12:45 PM | 3        | 11:15 AM | 13     | 12:45 PM |
| Norwich Terriers               | 12       | 10:30 AM | 3      | 9:45 AM  | 18       | 2:00 PM  | 21     | 12:45 PM |
| Obedience Novice A             | 34       | 8:50 AM  | 34     | 9:30 AM  | 34       | 9:20 AM  | 34     | 9:30 AM  |
| Obedience Novice B             | 34       | 8:00 AM  | 34     | 8:00 AM  | 34       | 8:00 AM  | 34     | 8:00 AM  |
| Obedience Open A               | 33       | 8:00 AM  | 33     | 10:15 AM | 33       | 11:10 AM | 33     | 8:00 AM  |
| Obedience Opn B & Pre Opn      | 33       | 8:25 AM  | 33     | 8:00 AM  | 33       | 8:00 AM  | 33     | 8:40 AM  |
| Obedience Utility A            | 32       | 10:25 AM | 32     | 8:10 AM  | 32       | 8:20 AM  | 32     | 10:35 AM |
| Obedience Util B & Pre Util    | 32       | 8:00 AM  | 32     | 8:30 AM  |          |          |        |          |
| Obedience Pref Nov             | 34       | 8:50 AM  | 34     | 9:30 AM  | 34       | 9:20 AM  | 34     | 9:30 AM  |
| Obedience Begin Novice A       | 34       | 10:10 AM | 34     | 10:35 AM | 34       | 11:00 AM | 34     | 9:55 AM  |
| Obedience Begin Novice B       | 34       | 10:10 AM | 34     | 10:35 AM | 31       | 8:00 AM  | 34     | 9:55 AM  |

|                                  | Thursday |          | Friday |          | Saturday |            | Sunday |          |
|----------------------------------|----------|----------|--------|----------|----------|------------|--------|----------|
|                                  | RING     | TIME     | RING   | TIME     | RING     | TIME       | RING   | TIME     |
| Obedience Graduate Novice        | 33       | 10:50 AM | 33     | 10:45 AM | 33       | 11:55 AM   | 33     | 10:50 AM |
| Obedience Graduate Open          | 32       | 10:35 AM | 32     | 11:15 AM | 32       | 8:40 AM    | 32     | 10:45 AM |
| Obedience Versatility            |          |          | 32     | 8:00 AM  | 32       | 8:00 AM    | 32     | 8:00 AM  |
| Obedience Utility B              |          |          |        |          | 32       | 8:40 AM    | 32     | 8:10 AM  |
| Old English Sheepdogs            | 21       | 8:00 AM  | 24     | 11:30 AM | 7        | 2:15 PM    | 22     | 3:00 PM  |
| Otterhounds                      | 28       | 3:15 PM  | 28     | 12:15 PM | 28       | 10:30 AM   | 28     | 9:00 AM  |
| Otterhounds SWP                  |          |          |        |          | 28       | 10:00 AM   |        |          |
| Otterhounds VSW                  |          |          |        |          | 28       | 10:00 AM   |        |          |
| Papillons                        | 16       | 10:35 AM | 2      | 9:30 AM  | 6        | 12:30 PM   | 1      | 8:00 AM  |
| Parson Russell Terriers          | 12       | 8:00 AM  | 10     | 8:00 AM  | 16       | 8:00 AM    | 21     | 8:00 AM  |
| Pekingese                        | 22       | 1:15 PM  | 11     | 8:00 AM  | 2        | 9:30 AM    | 3      | 2:15 PM  |
| Pembroke Welsh Corgis            |          |          | 29     | 9:00 AM  | 28       | 12:45 PM   | 28     | 12:15 PM |
| Peruvian Inca Orchids            | 17       | 8:00 AM  | 13     | 1:45 PM  | 6        | 11:30 AM   | 16     | 2:15 PM  |
| Petits Bassets Griffons Vendeens | 9        | 2:45 PM  | 9      | 10:45 AM | 21       | 9:15 AM    | 13     | 1:45 PM  |
| Pharaoh Hounds                   | 9        | 2:45 PM  | 9      | 10:45 AM | 3        | 10:15 AM   | 13     | 12:45 PM |
| Plott Hounds                     |          |          | 9      | 9:15 AM  | 7        | 3:00 PM    |        |          |
| Pointers                         | 20       | 11:15 AM | 13     | 9:45 AM  | 20       | 8:00 AM    | 20     | 10:45 AM |
| Pointers (German Shorthaired)    | 20       | 2:00 PM  | 20     | 8:00 AM  | 12       | 1:15 PM    | 14     | 2:15 PM  |
| Pointers (German Wirehaired)     | 24       | 10:15 AM | 20     | 9:15 AM  | 20       | 8:00 AM    | 8      | 8:00 AM  |
| Polish Lowland Sheepdogs         | 15       | 1:15 PM  | 21     | 10:30 AM | 9        | 2:15 PM    | 23     | 10:00 AM |
| Pomeranians                      | 1        | 9:00 AM  | 1      | 8:00 AM  | 1        | 10:00 AM   | 1      | 9:45 AM  |
| Poodles (Miniature)              | 5        | 12:45 PM | 5      | 2:30 PM  | 5        | 10:15 AM   | 6      | 2:00 PM  |
| Poodles (Standard)               | 5        | 2:00 PM  | 5      | 2:30 PM  | 5        | 12:15 PM   | 6      | 2:00 PM  |
| Poodles (Toy)                    | 5        | 11:00 AM | 5      | 9:45 AM  | 5        | 9:15 AM    | 1      | 8:00 AM  |
| Portuguese Podengo Pequenos      | 14       | 10:00 AM | 9      | 9:15 AM  | 3        | 10:15 AM   | 13     | 9:30 AM  |
| Portuguese Water Dogs            | 10       | 1:00 PM  | 8      | 2:45 PM  | 10       | 2:15 PM    | 16     | 1:00 PM  |
| Pugs                             | 2        | 9:00 AM  | 2      | 8:00 AM  | 2        | 8:00 AM    | 15     | 8:00 AM  |
| Pulik                            | 11       | 10:00 AM | 21     | 10:30 AM | 15       | 8:00 AM    | 24     | 10:45 AM |
| Pumik                            | 11       | 8:00 AM  | 21     | 8:00 AM  | 15       | 8:00 AM    | 14     | 1:15 PM  |
| Pyrenean Shepherds               | 11       | 1:45 PM  | 21     | 9:00 AM  | 7        | 2:15 PM    | 23     | 8:00 AM  |
| Rat Terriers                     | 13       | 8:00 AM  | 3      | 8:00 AM  | 16       | 9:15 AM    | 21     | 2:00 PM  |
| Redbone Coonhounds               | 14       | 8:00 AM  | 9      | 12:45 PM | 18       | 12:30 PM   | 13     | 1:45 PM  |
| Ret (Nova Scotia Duck Tolling)   | 15       | 8:00 AM  | 20     | 12:30 PM | 5        | 8:00 AM    | 8      | 8:00 AM  |
| Retrievers (Chesapeake Bay)      | 20       | 12:45 PM | 19     | 10:00 AM | 20       | 9:30 AM    | 8      | 2:15 PM  |
| Retrievers (Curly-Coated)        | 15       | 8:00 AM  | 7      | 9:15 AM  | 20       | 8:00 AM    | 20     | 1:00 PM  |
| Retrievers (Flat-Coated)         | 20       | 2:00 PM  | 7      | 8:00 AM  | 20       | 12:45 PM   | 25     | 8:00 AM  |
| Retrievers (Flat-Coated) SWP     |          |          |        |          | 20       | 12:00 NOON |        |          |
| Retrievers (Flat-Coated) VSW     |          |          |        |          | 20       | 12:00 NOON |        |          |
| Retrievers (Golden)              | 25       | 8:00 AM  | 25     | 8:00 AM  | 25       | 10:00 AM   | 25     | 10:45 AM |
| Retrievers (Golden) SWP          |          |          |        |          | 25       | 8:45 AM    |        |          |
| Retrievers (Golden) VSW          |          |          |        |          | 25       | 8:45 AM    |        |          |
| Retrievers (Labrador)            | 20       | 9:15 AM  | 19     | 8:00 AM  | 19       | 8:00 AM    | 18     | 8:00 AM  |
| Rhodesian Ridgebacks             | 9        | 10:30 AM | 9      | 8:00 AM  | 12       | 9:15 AM    | 13     | 8:00 AM  |
| Rottweilers                      | 18       | 9:00 AM  | 23     | 8:00 AM  | 16       | 9:15 AM    | 7      | 8:00 AM  |
| Russell Terriers                 | 12       | 8:00 AM  | 10     | 8:00 AM  | 4        | 2:45 PM    | 21     | 9:30 AM  |
| Russian Toys                     | 2        | 8:00 AM  | 6      | 1:15 PM  | 2        | 12:15 PM   | 15     | 9:45 AM  |
| Russian Tsvetnaya Bolonkas       | 17       | 8:00 AM  | 13     | 1:45 PM  | 6        | 11:30 AM   | 16     | 2:15 PM  |
| Saint Bernards                   | 18       | 10:00 AM | 10     | 12:45 PM | 22       | 10:15 AM   | 11     | 8:00 AM  |
| Salukis                          | 9        | 2:45 PM  | 9      | 12:45 PM | 4        | 2:45 PM    | 13     | 12:45 PM |
| Samoyeds                         | 18       | 1:00 PM  | 10     | 10:00 AM | 22       | 10:15 AM   | 7      | 10:00 AM |
| Schipperkes                      | 14       | 11:00 AM | 2      | 12:45 PM | 22       | 2:00 PM    | 8      | 10:15 AM |
| Scottish Deerhounds              | 29       | 1:00 PM  | 29     | 11:00 AM | 29       | 8:30 AM    | 29     | 9:30 AM  |
| Scottish Deerhounds SWP          |          |          |        |          | 29       | 8:00 AM    |        |          |
| Scottish Terriers                | 12       | 12:30 PM | 15     | 11:00 AM | 16       | 10:30 AM   | 3      | 2:15 PM  |

|                               | Thursday |          | Friday |          | Saturday |            | Sunday |          |
|-------------------------------|----------|----------|--------|----------|----------|------------|--------|----------|
|                               | RING     | TIME     | RING   | TIME     | RING     | TIME       | RING   | TIME     |
| Sealyham Terriers             | 12       | 12:30 PM | 12     | 2:15 PM  | 8        | 12:30 PM   | 3      | 2:15 PM  |
| Setters (English)             | 23       | 1:45 PM  | 20     | 1:30 PM  | 20       | 2:30 PM    | 18     | 1:30 PM  |
| Setters (Gordon)              | 23       | 12:45 PM | 20     | 1:30 PM  | 4        | 12:00 NOON | 18     | 1:30 PM  |
| Setters (Irish Red and White) | 23       | 9:00 AM  | 20     | 1:30 PM  | 4        | 12:00 NOON | 18     | 1:30 PM  |
| Setters (Irish)               | 23       | 1:45 PM  | 7      | 9:15 AM  | 20       | 11:00 AM   | 18     | 1:30 PM  |
| Shetland Sheepdogs            | 11       | 1:45 PM  | 11     | 9:30 AM  | 11       | 10:00 AM   | 11     | 12:30 PM |
| Shiba Inu                     | 16       | 9:15 AM  | 2      | 12:45 PM | 11       | 8:00 AM    | 8      | 9:15 AM  |
| Shih Tzu                      | 2        | 11:00 AM | 6      | 2:15 PM  | 2        | 10:30 AM   | 21     | 2:00 PM  |
| Siberian Huskies              | 18       | 10:00 AM | 14     | 11:15 AM | 21       | 8:00 AM    | 7      | 9:00 AM  |
| Silky Terriers                | 2        | 11:00 AM | 6      | 12:15 PM | 2        | 10:30 AM   | 21     | 12:45 PM |
| Skye Terriers                 | 18       | 10:00 AM | 20     | 1:30 PM  | 10       | 12:45 PM   | 20     | 1:00 PM  |
| Sloughis                      | 17       | 8:00 AM  | 4      | 8:00 AM  | 23       | 8:00 AM    | 13     | 8:00 AM  |
| Soft Coated Wheaten Terriers  | 18       | 11:15 AM | 12     | 1:00 PM  | 7        | 1:00 PM    | 20     | 1:00 PM  |
| Spaniels (American Water)     | 23       | 8:00 AM  | 6      | 8:00 AM  | 20       | 9:30 AM    | 18     | 10:00 AM |
| Spaniels (Boykin)             | 23       | 9:00 AM  | 19     | 11:15 AM | 20       | 12:45 PM   | 8      | 1:15 PM  |
| Spaniels (Clumber)            | 23       | 8:00 AM  | 20     | 12:30 PM | 5        | 8:00 AM    | 20     | 9:30 AM  |
| Spaniels (Cocker) A.S.C.O.B.  | 20       | 12:45 PM | 20     | 1:30 PM  | 14       | 12:00 NOON | 20     | 1:00 PM  |
| Spaniels (Cocker) Black       | 20       | 12:45 PM | 20     | 1:30 PM  | 14       | 12:00 NOON | 20     | 1:00 PM  |
| Spaniels (Cocker) Parti-Color | 20       | 12:45 PM | 20     | 1:30 PM  | 14       | 12:00 NOON | 20     | 10:45 AM |
| Spaniels (English Cocker)     | 23       | 12:45 PM | 7      | 10:30 AM | 5        | 1:40 PM    | 22     | 2:00 PM  |
| Spaniels (English Springer)   | 23       | 9:00 AM  | 20     | 10:15 AM | 10       | 11:00 AM   | 20     | 9:30 AM  |
| Spaniels (Field)              | 18       | 9:00 AM  | 6      | 8:00 AM  | 10       | 10:00 AM   | 15     | 3:00 PM  |
| Spaniels (Irish Water)        | 23       | 9:00 AM  | 19     | 11:15 AM | 4        | 12:00 NOON | 15     | 3:00 PM  |
| Spaniels (Sussex)             | 23       | 9:00 AM  | 13     | 9:45 AM  | 4        | 12:00 NOON | 15     | 3:00 PM  |
| Spaniels (Welsh Springer)     | 8        | 8:00 AM  | 8      | 10:30 AM | 14       | 8:00 AM    | 14     | 8:00 AM  |
| Spaniels (Welsh Springer) SWP |          |          | 8      | 8:00 AM  |          |            |        |          |
| Spaniels (Welsh Springer) VSW |          |          | 8      | 8:00 AM  |          |            |        |          |
| Spaniels (Welsh Springer) PER |          |          | 8      | 8:00 AM  |          |            |        |          |
| Spanish Water Dogs            |          |          | 24     | 9:00 AM  | 7        | 2:15 PM    | 23     | 12:45 PM |
| Spinoni Italiani              | 8        | 11:15 AM | 13     | 9:45 AM  | 12       | 11:00 AM   | 15     | 2:00 PM  |
| Staffordshire Bull Terriers   | 13       | 8:00 AM  | 13     | 1:45 PM  | 8        | 10:15 AM   | 8      | 10:15 AM |
| Standard Schnauzers           | 18       | 1:00 PM  | 13     | 1:45 PM  | 12       | 9:15 AM    | 5      | 2:30 PM  |
| Swedish Vallhunds             | 10       | 1:00 PM  | 24     | 11:30 AM | 7        | 2:15 PM    | 23     | 8:00 AM  |
| Teddy Roosevelt Terriers      | 17       | 8:00 AM  | 13     | 1:45 PM  | 6        | 11:30 AM   | 16     | 2:15 PM  |
| Tibetan Mastiffs              | 18       | 10:00 AM | 13     | 12:30 PM | 22       | 9:00 AM    | 11     | 2:00 PM  |
| Tibetan Spaniels              | 14       | 11:00 AM | 5      | 9:45 AM  | 22       | 2:00 PM    | 5      | 12:15 PM |
| Tibetan Terriers              | 5        | 11:00 AM | 2      | 12:45 PM | 7        | 2:15 PM    | 6      | 2:00 PM  |
| Toy Fox Terriers              | 2        | 8:00 AM  | 6      | 8:00 AM  | 2        | 8:00 AM    | 15     | 8:00 AM  |
| Treeing Walker Coonhounds     | 14       | 8:00 AM  | 9      | 9:15 AM  | 18       | 10:00 AM   | 20     | 2:30 PM  |
| Vizslas                       | 23       | 1:45 PM  | 19     | 1:00 PM  | 19       | 10:00 AM   | 15     | 11:00 AM |
| Weimaraners                   | 8        | 11:15 AM | 16     | 3:50 PM  | 19       | 11:00 AM   | 13     | 9:30 AM  |
| Welsh Terriers                | 4        | 9:00 AM  | 12     | 11:30 AM | 2        | 12:15 PM   | 3      | 9:15 AM  |
| Welsh Terriers SWP            |          |          | 12     | 11:00 AM | 2        | 11:45 AM   |        |          |
| West Highland White Terriers  | 28       | 9:30 AM  | 28     | 3:30 PM  | 28       | 3:00 PM    | 27     | 3:00 PM  |
| Whippets                      | 2        | 12:45 PM | 11     | 8:00 AM  | 7        | 3:00 PM    | 7      | 12:30 PM |
| Wirehaired Pointing Griffons  | 23       | 10:00 AM | 20     | 9:15 AM  | 12       | 11:00 AM   | 20     | 2:30 PM  |
| Wirehaired Vizslas            | 23       | 10:00 AM | 20     | 10:15 AM | 12       | 11:00 AM   | 14     | 2:15 PM  |
| Xoloitzcuintli                | 5        | 11:00 AM | 2      | 9:30 AM  | 11       | 9:00 AM    | 1      | 8:00 AM  |
| Yorkshire Terriers            | 26       | 1:00 PM  | 26     | 1:00 PM  | 26       | 1:30 PM    | 26     | 12:45 PM |

**NOTE:**

To find out about any AKC event cancellations call the AKC Event Cancellation Hotline (877) 252-3229.

**NEW TITLE RIBBONS MAY BE PICKED UP AT THE TROPHY TABLE.**

**492 Mid-Kentucky Kennel Club, Inc. OBED #2, Thursday - March 16, 2023**  
**1008 Louisville Kennel Club, Inc. OBED #2, Friday - March 17, 2023**  
**6048 Greater Louisville Training Club, Inc. OBED #2, Saturday - March 18, 2023**  
**4014 Louisville Kennel Club, Inc. OBED #2, Sunday - March 19, 2023**

|                             | Thursday |          | Friday |         | Saturday |         | Sunday |          |
|-----------------------------|----------|----------|--------|---------|----------|---------|--------|----------|
|                             | RING     | TIME     | RING   | TIME    | RING     | TIME    | RING   | TIME     |
| Obedience Novice A          | 34       | 12:30 PM | 34     | 1:00 PM | 34       | 1:15 PM | 34     | 11:30 AM |
| Obedience Novice B          | 34       | 12:30 PM | 34     | 1:00 PM | 34       | 1:15 PM | 34     | 11:30 AM |
| Obedience Open A            | 33       | 12:30 PM | 33     | 1:00 PM | 33       | 1:15 PM | 33     | 11:30 AM |
| Obedience Opn B & Pre Opn   | 33       | 12:30 PM | 33     | 1:00 PM | 33       | 1:15 PM | 33     | 11:55 AM |
| Obedience Utility A         | 32       | 12:30 PM | 32     | 1:00 PM | 32       | 1:15 PM | 32     | 11:30 AM |
| Obedience Utility B         | 32       | 12:30 PM |        |         | 32       | 1:15 PM | 32     | 11:30 AM |
| Obedience Pref Nov          | 34       | 12:30 PM | 34     | 1:00 PM | 34       | 1:15 PM | 34     | 11:30 AM |
| Obedience Begin Novice A    | 34       | 12:30 PM | 34     | 1:00 PM | 34       | 1:15 PM | 34     | 11:30 AM |
| Obedience Begin Novice B    | 34       | 12:30 PM | 34     | 1:00 PM | 34       | 1:15 PM | 34     | 11:30 AM |
| Obedience Util B & Pre Util |          |          | 32     | 1:00 PM |          |         |        |          |

**5129 Mid-Kentucky Kennel Club, Inc. RALLY #1, Thursday - March 16, 2023**  
**5130 Louisville Kennel Club, Inc. RALLY #1, Friday - March 17, 2023**  
**5143 Greater Louisville Training Club, Inc. RALLY #1, Saturday - March 18, 2023**  
**5131 Louisville Kennel Club, Inc. RALLY #1, Sunday - March 19, 2023**

|                          | Thursday |          | Friday |          | Saturday |          | Sunday |          |
|--------------------------|----------|----------|--------|----------|----------|----------|--------|----------|
|                          | RING     | TIME     | RING   | TIME     | RING     | TIME     | RING   | TIME     |
| Obedience Rally Nov A    | 31       | 10:35 AM | 31     | 10:30 AM | 31       | 11:20 AM | 31     | 11:25 AM |
| Obedience Rally Nov B    | 31       | 10:35 AM | 31     | 10:30 AM | 31       | 11:20 AM | 31     | 11:25 AM |
| Obedience Rally Intermed | 31       | 10:05 AM | 31     | 9:50 AM  | 31       | 11:20 AM | 31     | 10:55 AM |
| Obedience Rally Adv A    | 31       | 9:25 AM  | 31     | 9:10 AM  | 31       | 11:20 AM | 31     | 9:15 AM  |
| Obedience Rally Adv B    | 31       | 9:25 AM  | 31     | 9:10 AM  | 31       | 11:20 AM | 31     | 9:15 AM  |
| Obedience Rally Ex A     | 31       | 8:50 AM  | 31     | 8:35 AM  | 31       | 10:25 AM |        |          |
| Obedience Rally Ex B     | 31       | 8:50 AM  | 31     | 8:35 AM  | 31       | 10:25 AM | 31     | 8:35 AM  |
| Obedience Rally Master   | 31       | 8:00 AM  | 31     | 8:00 AM  | 31       | 9:45 AM  | 31     | 8:00 AM  |

**548 Mid-Kentucky Kennel Club, Inc. RALLY #2, Thursday - March 16, 2023**  
**6079 Louisville Kennel Club, Inc. RALLY #2, Friday - March 17, 2023**  
**6049 Greater Louisville Training Club, Inc. RALLY #2, Saturday - March 18, 2023**  
**5084 Louisville Kennel Club, Inc. RALLY #2, Sunday - March 19, 2023**

|                          | Thursday |          | Friday |          | Saturday |         | Sunday |         |
|--------------------------|----------|----------|--------|----------|----------|---------|--------|---------|
|                          | RING     | TIME     | RING   | TIME     | RING     | TIME    | RING   | TIME    |
| Obedience Rally Nov A    | 31       | 12:15 PM | 31     | 12:15 PM | 31       | 2:00 PM | 31     | 1:15 PM |
| Obedience Rally Nov B    | 31       | 12:15 PM | 31     | 12:15 PM | 31       | 2:00 PM | 31     | 1:15 PM |
| Obedience Rally Intermed | 31       | 12:15 PM | 31     | 12:15 PM | 31       | 2:00 PM | 31     | 1:15 PM |
| Obedience Rally Adv A    | 31       | 12:15 PM | 31     | 12:15 PM | 31       | 2:00 PM | 31     | 1:15 PM |
| Obedience Rally Adv B    | 31       | 12:15 PM | 31     | 12:15 PM | 31       | 2:00 PM | 31     | 1:15 PM |
| Obedience Rally Ex A     | 31       | 12:15 PM | 31     | 12:15 PM | 31       | 2:00 PM |        |         |
| Obedience Rally Ex B     | 31       | 12:15 PM | 31     | 12:15 PM | 31       | 2:00 PM | 31     | 1:15 PM |
| Obedience Rally Master   | 31       | 12:15 PM | 31     | 12:15 PM | 31       | 2:00 PM | 31     | 1:15 PM |

**The Clubs and their Superintendent** caution all persons entering the show site and show grounds against all hazards which may exist, including, but not limited to: Condition of the site/grounds, parking/loading/unloading areas, entrances, floors and stairways, elevators and escalators, floor coverings, walkways, tenting/canopies, electrical appliances, cords and fittings, exercise pens, and the presence of animals. All persons should take into consideration this is a sporting event and dress, act and exercise caution appropriate for the activity involved. All persons entering the show, the grounds, site and show areas for whatever purpose do so entirely at their own risk. By virtue of entering the show, the entrant has indicated their acceptance of the terms listed in this premium list and assumes all risks involved.

**1369 Mid-Kentucky Kennel Club, Inc. 4-6 Months Puppy, Thursday - March 17, 2022**

**255 Louisville Kennel Club, Inc. 4-6 Months Puppy, Friday - March 18, 2022**

|                                | Thursday |          | Friday |          |
|--------------------------------|----------|----------|--------|----------|
|                                | RING     | TIME     | RING   | TIME     |
| Akitas                         |          |          | 14     | 2:15 PM  |
| Alaskan Malamutes              | 7        | 2:30 PM  | 14     | 2:15 PM  |
| Anatolian Shepherd Dogs        | 7        | 2:30 PM  | 14     | 2:15 PM  |
| Australian Shepherds           | 7        | 11:45 AM | 15     | 1:40 PM  |
| Barbets                        | 7        | 1:00 PM  | 25     | 1:30 PM  |
| Basenjis                       | 6        | 12:30 PM | 15     | 12:30 PM |
| Beagles, 15 Inch               |          |          | 15     | 12:30 PM |
| Beaucerons                     | 7        | 11:45 AM | 15     | 1:40 PM  |
| Belgian Sheepdogs              | 7        | 11:45 AM | 15     | 1:40 PM  |
| Belgian Tervuren               | 7        | 11:45 AM | 15     | 1:40 PM  |
| Bernese Mountain Dogs          | 7        | 2:30 PM  | 14     | 2:15 PM  |
| Bichons Frises                 | 8        | 12:30 PM | 18     | 2:15 PM  |
| Border Collies                 | 7        | 11:45 AM | 15     | 1:40 PM  |
| Border Terriers                | 6        | 12:30 PM | 14     | 2:15 PM  |
| Borzoi                         | 6        | 12:30 PM | 15     | 12:30 PM |
| Boston Terriers                | 8        | 12:30 PM | 18     | 2:15 PM  |
| Brussels Griffons              | 8        | 1:30 PM  | 25     | 2:30 PM  |
| Bulldogs                       | 8        | 12:30 PM | 18     | 2:15 PM  |
| Cane Corsos                    | 7        | 2:30 PM  | 14     | 2:15 PM  |
| Cardigan Welsh Corgis          | 7        | 11:45 AM | 15     | 1:40 PM  |
| Cavalier King Charles Spaniels | 8        | 1:30 PM  | 25     | 2:30 PM  |
| Chihuahuas (Long Coat)         | 8        | 1:30 PM  | 25     | 2:30 PM  |
| Chinese Cresteds               | 8        | 1:30 PM  | 25     | 2:30 PM  |
| Chinese Shar-Pei               | 8        | 12:30 PM | 18     | 2:15 PM  |
| Chow Chows                     | 8        | 12:30 PM | 18     | 2:15 PM  |
| Cotons de Tulear               | 8        | 12:30 PM | 18     | 2:15 PM  |
| Dachshunds (Wirehaired)        | 6        | 12:30 PM | 15     | 12:30 PM |
| Danish-Swedish Farmdogs        | 7        | 1:00 PM  | 18     | 2:15 PM  |
| Doberman Pinschers             | 7        | 2:30 PM  | 14     | 2:15 PM  |
| Dogues de Bordeaux             | 7        | 2:30 PM  | 14     | 2:15 PM  |
| English Toy Spaniels (KC & R)  |          |          | 25     | 2:30 PM  |
| French Bulldogs                |          |          | 18     | 2:15 PM  |
| Great Danes                    | 7        | 2:30 PM  | 14     | 2:15 PM  |
| Greyhounds                     | 6        | 12:30 PM | 15     | 12:30 PM |
| Icelandic Sheepdogs            |          |          | 15     | 1:40 PM  |
| Keeshonden                     | 8        | 12:30 PM | 18     | 2:15 PM  |
| Kerry Blue Terriers            | 6        | 12:30 PM | 14     | 2:15 PM  |
| Lancashire Healers             | 7        | 1:00 PM  | 18     | 2:15 PM  |
| Leonbergers                    | 7        | 2:30 PM  | 14     | 2:15 PM  |
| Lhasa Apsos                    | 8        | 12:30 PM | 18     | 2:15 PM  |
| Lowchen                        | 8        | 12:30 PM | 18     | 2:15 PM  |
| Manchester Terriers (Standard) | 6        | 12:30 PM | 14     | 2:15 PM  |
| Mastiffs                       | 7        | 2:30 PM  | 14     | 2:15 PM  |
| Miniature American Shepherds   | 7        | 11:45 AM | 15     | 1:40 PM  |
| Miniature Bull Terriers        | 6        | 12:30 PM | 14     | 2:15 PM  |
| Miniature Schnauzers           | 6        | 12:30 PM | 14     | 2:15 PM  |
| Norwegian Buhunds              | 7        | 11:45 AM | 15     | 1:40 PM  |
| Norwegian Elkhounds            |          |          | 15     | 12:30 PM |
| Parson Russell Terriers        |          |          | 14     | 2:15 PM  |
| Pembroke Welsh Corgis          | 7        | 11:45 AM | 15     | 1:40 PM  |
| Pharaoh Hounds                 |          |          | 15     | 12:30 PM |
| Pointers                       | 7        | 1:00 PM  | 25     | 1:30 PM  |



|                               | Thursday |          | Friday |          |
|-------------------------------|----------|----------|--------|----------|
|                               | RING     | TIME     | RING   | TIME     |
| Pointers (German Shorthaired) | 7        | 1:00 PM  | 25     | 1:30 PM  |
| Pointers (German Wirehaired)  | 7        | 1:00 PM  | 25     | 1:30 PM  |
| Pomeranians                   | 8        | 1:30 PM  | 25     | 2:30 PM  |
| Poodles (Standard)            | 8        | 12:30 PM | 18     | 2:15 PM  |
| Poodles (Toy)                 | 8        | 1:30 PM  | 25     | 2:30 PM  |
| Portuguese Podengo Pequenos   | 6        | 12:30 PM | 15     | 12:30 PM |
| Portuguese Water Dogs         | 7        | 2:30 PM  | 14     | 2:15 PM  |
| Retrievers (Flat-Coated)      | 7        | 1:00 PM  | 25     | 1:30 PM  |
| Rhodesian Ridgebacks          |          |          | 15     | 12:30 PM |
| Rottweilers                   | 7        | 2:30 PM  | 14     | 2:15 PM  |
| Russell Terriers              |          |          | 14     | 2:15 PM  |
| Salukis                       | 6        | 12:30 PM |        |          |
| Samoyeds                      | 7        | 2:30 PM  | 14     | 2:15 PM  |
| Setters (English)             | 7        | 1:00 PM  | 25     | 1:30 PM  |
| Setters (Gordon)              | 7        | 1:00 PM  | 25     | 1:30 PM  |
| Setters (Irish Red and White) | 7        | 1:00 PM  | 25     | 1:30 PM  |
| Setters (Irish)               | 7        | 1:00 PM  |        |          |
| Shetland Sheepdogs            | 7        | 11:45 AM | 15     | 1:40 PM  |
| Soft Coated Wheaten Terriers  |          |          | 14     | 2:15 PM  |
| Spaniels (English Springer)   |          |          | 25     | 1:30 PM  |
| Spaniels (Welsh Springer)     | 7        | 1:00 PM  | 25     | 1:30 PM  |
| Spinoni Italiani              |          |          | 25     | 1:30 PM  |
| Vizslas                       | 7        | 1:00 PM  | 25     | 1:30 PM  |
| Weimaraners                   | 7        | 1:00 PM  | 25     | 1:30 PM  |
| Whippets                      | 6        | 12:30 PM | 15     | 12:30 PM |

502 Mid-Kentucky Kennel Club, Inc. FSS Open Show, Thursday - March 16, 2023

5192 Louisville Kennel Club, Inc. FSS Open Show, Friday - March 17, 2023

|                             | Thursday |         | Friday |         |
|-----------------------------|----------|---------|--------|---------|
|                             | RING     | TIME    | RING   | TIME    |
| Basset Fauve de Bretagnes   | 16       | 2:45 PM | 14     | 3:30 PM |
| Bohemian Shepherds          |          |         | 14     | 3:30 PM |
| Central Asian Shepherd Dogs | 16       | 2:45 PM | 14     | 3:30 PM |
| Danish-Swedish Farmdogs     | 16       | 2:45 PM | 14     | 3:30 PM |
| Miscellaneous Classes       | 16       | 2:45 PM | 14     | 3:30 PM |
| Peruvian Inca Orchids       | 16       | 2:45 PM | 14     | 3:30 PM |
| Russian Tsvetnaya Bolonkas  | 16       | 2:45 PM | 14     | 3:30 PM |
| Schapendoes                 |          |         | 14     | 3:30 PM |
| Stabyhouns                  | 16       | 2:45 PM | 14     | 3:30 PM |
| Teddy Roosevelt Terriers    | 16       | 2:45 PM | 14     | 3:30 PM |
| Yakutian Laikas             | 16       | 2:45 PM | 14     | 3:30 PM |

## IMPORTANT COVID-19 INFORMATION

An inherent risk of exposure to communicable diseases exists in any public place. Communicable diseases can be extremely contagious and/or lead to severe illness and death. Event attendees voluntarily assume all risks related to exposure to communicable diseases. It is incumbent upon event attendees to follow CDC and AVMA guidelines to prevent the spread of communicable diseases.

Exhibitors, judges, workers and spectators will be required to comply with all Facility, Local and State mandates that are in place at the time of the event. Updates will be posted on the Louisville Kennel Club and Kentuckiana Cluster Facebook pages. BE PREPARED TO WEAR A MASK IN THE RING IF YOUR JUDGE HAS REQUESTED THAT EXHIBITORS BE MASKED.

**An informal Meet the Breeds will be held Saturday and Sunday at lunch time.  
Check at the Announcer's Stand for more info if you'd like to participate.**

---

THE KENTUCKIANA CLUSTER CLUBS DO NOT AGREE TO ARBITRATE CLAIMS AS SET FORTH ON THE OFFICIAL AKC ENTRY FORM FOR THESE EVENTS.

---

**Members of the Cluster Committee and designated members** of each club will be making rounds through the grooming areas periodically. Any infractions or indications that dogs are not being properly cared for or the areas not kept clean will be subject to a possible Event Committee Hearing.

---

## ***Disclaimer***

It is the policy of the Kentuckiana Cluster of Dog Shows and its member clubs not to endorse or otherwise support any organization or activity without review and written approval of all relevant information and material pertaining to said organization or activity. Only those activities or organizations contained in the Premium List or Judging Schedule for the Kentuckiana Cluster of Dog Shows have met such requirements.

***"Exhibitors should follow their veterinarian's recommendation to assure their dogs are free of internal and external parasites, any communicable diseases, and have appropriate vaccinations."***

---



**ALL PURINA PRO PLAN AWARDS, IF NOT PRESENTED IN THE RING, MUST BE PICKED UP DURING THE EVENT AT THE PURINA PRO PLAN BOOTH. PRESENTATION OF THE WINNING RIBBON IS REQUIRED. PURINA PRO PLAN RESERVES THE RIGHT TO MAKE AWARD SUBSTITUTIONS OF EQUAL OR GREATER VALUE IF LISTED AWARD IS NOT AVAILABLE.**

~~~~~ EQUIPMENT & SERVICE FURNISHED BY: ~~~~~

 **MB-F<sup>®</sup> Inc.**

620 Industrial Ave. • P.O. Box 22107 • Greensboro, NC 27420 • 336-379-9352  
32351 Edward Ave. • P.O. Box 9999 • Madison Hts., MI 48071 • 248-588-5000  
FAX - 336-272-0864 • Internet Address <http://www.infodog.com>  
E-Mail Address [mbf@infodog.com](mailto:mbf@infodog.com)

AMERICAN KENNEL CLUB ANNUALLY LICENSED SUPERINTENDENT  
*Member of the Dog Show Superintendents Association • [dogshowsupers.org](http://dogshowsupers.org)*

~~~~~



**TWO SHOWS IN ONE DAY**  
**Regional Specialty Shows**  
**Sweepstakes & Veteran Sweepstakes**  
 (Unbenched)

## ***Staffordshire Terrier Club of America, Inc.***

(Member of the American Kennel Club)

***Kentucky Exposition Center***  
***West Wing, West Hall & The Pavilion***  
***937 Phillips Ln., Louisville, KY 40209***

***Wednesday, March 15, 2023***

**SHOW #1 HOURS: 8:00 A.M. TO 5:00 P.M.**  
**SHOW #2 HOURS: 12:00 NOON TO 11:00 P.M.**  
**JUDGING WILL BE HELD INDOORS**

**AKC NATIONAL OWNER-HANDLED SERIES - EACH SHOW**

**Emergency Contact: Gina Dattilo (317) 531-8172**

### **SHOW #1 WEDNESDAY - MARCH 15, 2023**

#### **PROGRAM OF JUDGING**

There are 30 dogs entered in this Specialty Show with a total entry of 37. For your convenience, the following division of sexes has been carefully tabulated; however, neither the Club nor the Superintendent/Show Secretary assumes responsibility for absolute accuracy.

#### **RING THIRTY**

**JUDGE: Mrs. Vicki Seiler-Cushman**

#### **9:00 AM**

##### **Specialty**

3 American Staffordshire Terriers Sweepstakes (3-0)

3 Total Dogs

#### **RING THIRTY**

**JUDGE: Mrs. Rosalind Kramer**

#### **9:15 AM**

#### **Junior Showmanship Competition**

- 1 Novice Junior
- 1 Open Junior
- 2 Open Senior
- 1 Master
- Best Junior Handler

##### **Specialty**

29 American Staffordshire Terriers 10-5-(6-8)

34 Total Dogs

### **SHOW #2, WEDNESDAY - MARCH 15, 2023**

#### **PROGRAM OF JUDGING**

There are 30 dogs entered in this Specialty Show with a total entry of 37. For your convenience, the following division of sexes has been carefully tabulated; however, neither the Club nor the Superintendent/Show Secretary assumes responsibility for absolute accuracy.

#### **RING THIRTY**

**JUDGE: Ms. Anne M. Beckwith**

#### **1:00 PM**

##### **Specialty**

3 American Staffordshire Terriers Sweepstakes (3-0)

3 Total Dogs

#### **RING THIRTY**

**JUDGE: Ms. Gloria Kerr**

#### **1:15 PM**

#### **Junior Showmanship Competition**

- 1 Novice Junior
- 1 Open Junior
- 2 Open Senior
- 1 Master
- Best Junior Handler

##### **Specialty**

29 American Staffordshire Terriers 10-5-(6-8)

34 Total Dogs

**JUDGING PROGRAM**

78th National Specialty Show, Sweepstakes & Veteran Sweepstakes  
(Unbenched)

**American  
Brussels Griffon  
Association**

(Member of the American Kennel Club)



***Kentucky Exposition Center  
West Wing, West Hall & The Pavilion  
937 Phillips Ln., Louisville, KY 40209***

***Wednesday, March 15, 2023***

4 & Under 6 Months Puppy Competition • Sweepstakes & Veteran Sweepstakes  
Conformation & AKC National Owner-Handled Series, Junior Showmanship  
& Supported Performance Events Wednesday at Kentucky Exposition Center

SHOW HOURS: 6:30 A.M. TO 10:00 P.M. WEDNESDAY • JUDGING WILL BE INDOORS

**Emergency Contact: (352) 428-2569**

**WEDNESDAY - MARCH 15, 2023**

**PROGRAM OF JUDGING**

There are 91 dogs entered in this Specialty Show with a total entry of 121 For your convenience, the following class divisions have been carefully tabulated; however, neither the Club nor the Superintendent/ Show Secretary assumes responsibility for absolute accuracy.

**RING THREE**

**JUDGE: Mrs. Kambria Ledesma**

**10:15 AM**

**Specialty**

- Brussels Griffons Sweepstakes
- 2 Puppy, 6 & Under 9 Months Dogs
- 3 Puppy, 9 & Under 12 Months Dogs
- 1 12 & Under 18 Months Dog
- 5 Puppy, 6 & Under 9 Months Bitches
- 7 Puppy, 9 & Under 12 Months Bitches
- 4 12 & Under 18 Months Bitches
- Best in Sweepstakes
- Best of Opposite Sex to Best in Sweepstakes

**Specialty**

- Brussels Griffons Veteran Sweepstakes
- 2 7 Years & Under 10 Years Dogs
- 1 10 Years & Over Dog
- 1 7 Years & Under 10 Years Bitch
- Best in Veteran Sweepstakes
- Best of Opposite Sex to Best in Veteran Sweepstakes
- 26 Total Dogs



**WEDNESDAY**

**RING THREE**

**JUDGE: Mr. Timothy Catterson**

**11:45 AM**

**Junior Showmanship Competition**

- 3 Open
- Best Junior Handler

**Specialty**

- Brussels Griffons
- 1 Puppy, 6 & Under 9 Months Dog
- 1 Puppy, 9 & Under 12 Months Dog
- 1 12 & Under 18 Months Dog
- 2 Bred by Exhibitor, Rough Coat,  
6 & Under 12 Months Dogs
- 2 Bred by Exhibitor, Rough Coat,  
12 Months & Over Dogs
- 2 Bred by Exhibitor, Smooth Coat,  
6 & Under 12 Months Dogs
- 1 Bred by Exhibitor, Smooth Coat,  
12 Months & Over Dog
- 3 Open, Rough Coat Dogs
- 1 Open, Smooth Coat Dog
- Winners Dog
- 5 Puppy, 6 & Under 9 Months Bitches
- 9 Puppy, 9 & Under 12 Months Bitches
- 1 Puppy, 12 & Under 18 Months Bitch
- 5 Bred by Exhibitor, Rough Coat,  
12 Months & Over Bitches
- 3 Bred by Exhibitor, Smooth Coat,  
6 & Under 12 Months Bitches
- 4 Bred by Exhibitor, Smooth Coat,  
12 Months & Over Bitches
- 2 American-Bred Bitches
- 8 Open, Rough Coat Bitches
- 3 Open, Smooth Coat Bitches
- Winners Bitch
- 2 Veteran, 7 Years & Under 10 Years Dogs
- 1 Veteran, 10 Years & Over Dog
- 1 Veteran, 10 Years & Over Bitch
- 29 Best of Breed Competition(16-13)
- 1 Brace

92 Total Dogs



# 5375

**AKC SANCTIONED 4 & UNDER 6 MONTHS PUPPY COMPETITION**

2023066902

**PROGRAM OF JUDGING - WEDNESDAY - MARCH 15, 2023**

There are 4 dogs entered in this show with a total entry of 4. Neither the Club nor the Superintendent/Show Secretary assumes responsibility for absolute accuracy.

**RING THREE**

**JUDGE: Mr. David J. Johnson**

**10:00 AM**

- 4 Brussels Griffons 2-2-(0-0)
- 4 Total Dogs

**SEE PAGES 2, 14 & 15 OF THE AMERICAN BRUSSELS GRIFFON ASSOCIATION  
PREMIUM LIST FOR INFORMATION ON CLUB ACTIVITIES**

**Specialty Show, Sweepstakes & Bred by Exhibitor Sweepstakes**  
(Unbenched)

# ***Kentuckiana Tartan Border Collie Club***

(American Kennel Club Licensed)



***Kentucky Exposition Center***  
***West Wing, West Hall & The Pavilion***  
***937 Phillips Ln., Louisville, KY 40209***

***Wednesday, March 15, 2023***

**SHOW HOURS: 9:00 A.M. TO 5:00 P.M.**  
**JUDGING WILL BE HELD INDOORS**

**Emergency Contact: (270) 401-1317**

## **PROGRAM OF JUDGING - WEDNESDAY - MARCH 15, 2023**

There are 61 dogs entered in this Specialty Show with a total entry of 100. For your convenience, the following division of sexes has been carefully tabulated; however, neither the Club nor the Superintendent/Show Secretary assumes responsibility for absolute accuracy.

### **RING TWENTY SEVEN**

**JUDGE: Ms. Lindsay Guntner**

#### **12:00 NOON**

##### **Specialty**

- 11 Border Collies Sweepstakes (5-6)
- 24 Border Collies Bred-by Exhibitor Sweepstakes (10-14)
- 35 Total Dogs

### **RING TWENTY SEVEN**

**JUDGE: Mr. Harry H. (Butch) Schulman**

#### **1:45 PM**

##### **Junior Showmanship Competition**

- 1 Open Junior
- 1 Open Intermediate
- 1 Open Senior
- 1 Master
- Best Junior Handler

##### **Specialty**

- 55 Border Collies 11-20-(14-10)
- 1 Veteran Dog
- 4 Veteran Bitches
- 64 Total Dogs

# 5120 # 492  
# 5129 # 548

## JUDGING PROGRAM

2023040108 2023040106  
2023040110 2023040109

All-Breed Dog Show, Obedience Trials & Rally Trials  
(Unbenched)

## *Mid-Kentucky Kennel Club, Inc.*

(American Kennel Club Licensed)



*Kentucky Exposition Center  
West Wing, West Hall & The Pavilion  
937 Phillips Lane, Louisville, KY 40209*

***Thursday, March 16, 2023***

SHOW & TRIAL HOURS: 6:00 A.M. TO 7:00 P.M.  
OBEDIENCE & RALLY TRIALS WILL RUN CONSECUTIVELY  
ALL JUDGING WILL BE HELD INDOORS

AKC NATIONAL OWNER-HANDLED SERIES  
4 & UNDER 6 MONTHS PUPPY COMPETITION

NO CLASSES FOR PEMBROKE WELSH CORGIS IN BREED

### Disclaimer

The Mid-Kentucky Kennel Club, Inc. will assume no responsibility for any personal injury or death to any persons; theft, damage or loss of personal property nor injury or death of any animal either at or on the show grounds.

### Specialty Shows

Otterhound Club of America, Inc. (Regional)  
Greater Cincinnati Miniature Schnauzer Club (Sweepstakes & Veteran Sweepstakes)  
American Pomeranian Club, Inc.

### Supported Entries

|   |  |
|---|--|
| Greater Louisville Golden Retriever Club, Inc.                      | Ohio Valley Yorkshire Terrier Club of Kentucky |
| Weimaraner Club of Greater Louisville                               | Boston Terrier Club of Louisville, Inc.        |
| Kentuckiana Basset Hound Club, Inc.                                 | Kentuckiana Bulldog Club                       |
| Greyhound Club of America   | Ohio Valley French Bulldog Club                |
| Alaskan Malamute Club of America                                    | American Beauceron Club                        |
| Blue Grass Boxer Club, Inc.   | Berger Picard Club of America                  |
| Miami Valley Doberman Pinscher Club, Inc.                           | Kentuckiana Tartan Border Collie Club          |
| Staffordshire Terrier Club of America                               | Collie Club of Kentucky, Inc.                  |
| Mid South Fox Terrier Club of Memphis                               | Icelandic Sheepdog Association of America      |
| Scottish Terrier Club of Greater Louisville                         | Kentuckiana Shetland Sheepdog Club, Inc.       |
| West Highland White Terrier Club of Indiana, Inc.                   |  |
| American Brussels Griffon Association<br>(Breed, Obedience & Rally) |  |

---

**NOTE: NO OFFICER, BOARD MEMBER OR SHOW CHAIR  
WILL HANDLE A DOG AT THIS SHOW.**

---

All trophies must be claimed by the end of Group Competition on the day of the events. None will be mailed.

# **PROGRAM OF JUDGING - THURSDAY - MARCH 16, 2023**

There are 3234 dogs entered in this Show & Trials with a total entry of 3352 in 208 different Breeds or Varieties, including 143 obedience entries and 100 rally entries. For your convenience, the following division of sexes has been carefully tabulated; however, neither the Club nor the Superintendent/Show Secretary assumes responsibility for absolute accuracy.

In accordance with Chapter 7, Section 13 of "Rules Applying to Dog Shows" due to the large entry and with American Kennel Club approval the following changes apply:

| <u>Breed</u>                          | <u>Original Judge</u>  | <u>New Judge</u>     |
|---------------------------------------|------------------------|----------------------|
| Barbets                               | Mr. Brian Meyer        | Mr. Thomas Nesbitt   |
| Brittanys                             | Mr. Brian Meyer        | Mrs. Linda Hurlebaus |
| Pointers (German Wirehaired)          | Mr. Brian Meyer        | Mr. Thomas Nesbitt   |
| Retrievers (Curly-Coated)             | Mr. Brian Meyer        | Mrs. Linda Hurlebaus |
| Retrievers (Nova Scotia Duck Tolling) | Mr. Brian Meyer        | Mrs. Linda Hurlebaus |
| Canaan Dogs                           | Ms. Mary Anne Brocious | Mrs. Linda Hurlebaus |
| Mudik                                 | Ms. Mary Anne Brocious | Mrs. Linda Hurlebaus |
| Norwegian Buhunds                     | Ms. Mary Anne Brocious | Mrs. Linda Hurlebaus |
| Polish Lowland Sheepdogs              | Ms. Mary Anne Brocious | Mrs. Linda Hurlebaus |

In accordance with Chapter 7, Section 8, of "Rules Applying to Dog Shows" and with American Kennel Club approval the following changes apply:

| <u>Breed</u>                   | <u>Original Judge</u>       | <u>New Judge</u>            |
|--------------------------------|-----------------------------|-----------------------------|
| Retrievers (Golden)            | Mrs. Charlotte P. Patterson | Mrs. Donna Ernst            |
| Cavalier King Charles Spaniels | Ms. Claudia J. Seaberg      | Mrs. Rosalind Kramer        |
| Pekingese                      | Ms. Claudia J. Seaberg      | Ms. Bonnie Linnell Clarke   |
| Pomeranians                    | Mrs. Charlotte P. Patterson | *Dale R. Martenson          |
| American Eskimo Dogs           | Ms. Claudia J. Seaberg      | Mr. John Constantine-Amodei |
| Bichons Frises                 | Ms. Claudia J. Seaberg      | Mr. John Constantine-Amodei |
| Bulldogs                       | Ms. Claudia J. Seaberg      | Mr. John Constantine-Amodei |
| Chow Chows                     | Ms. Claudia J. Seaberg      | Mr. John Constantine-Amodei |
| Cotons de Tulear               | Ms. Claudia J. Seaberg      | Mr. John Constantine-Amodei |
| Beaucerons                     | Mrs. Sulie Greendale-Paveza | Mr. Thomas Nesbitt          |
| Berger Picards                 | Mrs. Sulie Greendale-Paveza | Mr. Thomas Nesbitt          |
| Border Collies                 | Mrs. Sulie Greendale-Paveza | Mr. Thomas Nesbitt          |
| Cardigan Welsh Corgis          | Mrs. Sulie Greendale-Paveza | Mr. Thomas Nesbitt          |
| Toy Group                      | Ms. Claudia J. Seaberg      | Ms. Bonnie Linnell Clarke   |

The number before each Breed (Variety) indicates the number of dogs entered in that Breed (Variety). The numbers following each Breed (Variety) indicate the number of Regular Class Dogs, Regular Class Bitches, Best of Breed (Variety) (Dogs-Bitches), and Non-Regular Class Dogs or Bitches.

## **RING ONE**

**JUDGE: Mr. Dale R. Martenson**

**Judge will take a 45 minute luncheon  
break at his discretion)**

### **9:00 AM**

Specialty

116 \*Pomeranians 55-38-(17-6)

116 Total Dogs

## **RING TWO**

**JUDGE: Mrs. Cindy Meyer**

### **8:00 AM**

- 3 Affenpinschers 0-0-(1-2)
- 2 Miniature Pinschers 0-0-(1-1)
- 2 Russian Toys 0-1-(0-1)
- 8 Toy Fox Terriers 4-1-(1-2)
- 5 Italian Greyhounds 3-2-(0-0)
- 5 Japanese Chin 2-1-(2-0)

### **9:00 AM**

27 Pugs 5-7-(10-4)-1

### **10:00 AM**

- 7 English Toy Spaniels (B & PC) 2-5-(0-0)
- 19 Chihuahuas (Smooth Coat) 5-5-(5-4)

### **11:00 AM**

- 2 Silky Terriers 0-0-(2-0)
- 6 Maltese 1-3-(0-2)
- 8 English Toy Spaniels (KC & R) 1-3-(4-0)
- 11 Shih Tzu 2-6-(2-1)

### **12:00 NOON**

Lunch

### **12:45 PM**

- 23 Chihuahuas (Long Coat) 4-12-(5-2)
- 22 \*Whippets 3-11-(4-4)

150 Total Dogs

## **RING THREE**

**JUDGE: Ms. Gloria Kerr**

**Continuation of assignment from Ring 4 at 9:45 AM**

### **12:00 NOON**

- 87 Brussels Griffons 15-44-(15-12)-1

142 Total Dogs



## THURSDAY

### RING FOUR

JUDGE: Ms. Gloria Kerr

#### 9:00 AM

- 19 Welsh Terriers 5-10-(2-2)

#### 9:45 AM

- 36 Boston Terriers 7-13-(7-9)

See Ring 3 at 12:00 NOON for balance of assignment.

### RING FIVE

JUDGE: Dr. Camille McArdle, DVM

#### 8:00 AM

- 2 Anatolian Shepherd Dogs 0-1-(1-0)  
6 \*German Pinschers 1-3-(2-0)  
7 Dogues de Bordeaux 1-2-(2-2)  
9 Kuvaszok 3-3-(1-2)  
10 Bullmastiffs 2-3-(2-3)

34 Total Dogs

### RING FIVE

JUDGE: Mr. Cledith M. Wakefield

Continuation of assignment from Ring 27 at 8:00 AM

#### 10:00 AM

- 25 Dalmatians 5-7-(6-7)

#### 11:00 AM

- 1 Finnish Spitz 0-0-(1-0)  
3 Xoloitzcuintli 2-0-(0-1)  
2 Tibetan Terriers 0-0-(1-1)  
9 Poodles (Toy) 1-8-(0-0)  
10 Lhasa Apsos 3-3-(2-2)

#### 12:00 NOON

Lunch

#### 12:45 PM

- 14 Poodles (Miniature) 2-9-(2-1)  
18 Keeshonden 2-6-(7-3)

#### 2:00 PM

- 27 Poodles (Standard) 10-13-(1-3)

152 Total Dogs

### RING SIX

JUDGE: Mr. Manuel Itriago

#### 9:00 AM

Specialty

- 14 Miniature Schnauzers Sweepstakes (7-7)

14 Total Dogs

### RING SIX

JUDGE: Mr. Lloyd J. Constantine-Amodei

#### 9:45 AM

Specialty

- 64 Miniature Schnauzers 13-28-(13-8)-2

64 Total Dogs

### RING EIGHT

JUDGE: Mr. Harry H. (Butch) Schulman

#### 8:00 AM

- 58 Spaniels (Welsh Springer) 13-19-(12-12)-2

#### 10:15 AM

- 26 Belgian Sheepdogs 6-5-(10-5)

#### 11:15 AM

- 7 Spinoni Italiani 0-1-(5-1)  
16 Weimaraners 4-4-(2-5)-1

107 Total Dogs

### RING NINE

JUDGE: Mrs. Marla Capozzi

#### 8:00 AM

##### Junior Showmanship Competition

- 4 Master  
22 Open Senior  
8 Open Intermediate  
7 Open Junior  
4 Novice Intermediate  
6 Novice Junior  
Best Junior Handler

#### 10:30 AM

- 24 \*Rhodesian Ridgebacks 5-9-(6-4)

#### 11:45 AM

Lunch

#### 1:45 PM

- 2 \*Ibizan Hounds 0-0-(1-1)  
18 \*Black and Tan Coonhounds 4-7-(4-3)

#### 2:45 PM

- 1 \*Petits Bassets Griffons Vendeens 0-0-(1-0)  
8 \*Glen of Imaal Terriers 3-2-(3-0)  
4 \*Grand Basset Griffon Vendeens 2-1-(1-0)  
5 \*Pharaoh Hounds 0-1-(1-3)  
7 \*Salukis 2-3-(0-2)  
2 \*Azawakhs 0-1-(1-0)  
5 Afghan Hounds 0-1-(4-0)

127 Total Dogs

### RING TEN

JUDGE: Mrs. Wendy G. Willhauck

#### 8:00 AM

- 26 Greater Swiss Mountain Dogs 2-12-(6-6)

#### 9:00 AM

- 5 Komondorok 2-2-(0-1)  
20 Great Danes 5-8-(3-4)

#### 10:00 AM

- 5 Great Pyrenees 0-1-(1-3)  
12 Akitas 3-5-(1-3)  
10 Giant Schnauzers 2-4-(4-0)

#### 11:00 AM

- 19 Leonbergers 2-7-(5-5)  
14 Newfoundlands 3-4-(5-2)

#### 12:15 PM

Lunch

#### 1:00 PM

- 3 Swedish Vallhunds 0-1-(1-1)  
8 Mastiffs 1-4-(2-1)  
30 Portuguese Water Dogs 5-11-(8-5)-1

152 Total Dogs

---

Emergency Contact:

Debbie Hibbard (270) 272-2799

## THURSDAY

### RING ELEVEN

JUDGE: Ms. Mary Anne Brocius

#### 8:00 AM

- 2 Bergamasco Sheepdogs 1-0-(0-1)
- 19 Pumik 3-6-(5-5)
- 11 Finnish Lapphunds 4-5-(1-1)

#### 9:15 AM

- 7 Bearded Collies 0-2-(2-3)
- 12 German Shepherd Dogs 4-5-(0-3)

#### 10:00 AM

- 6 Pulik 1-1-(2-2)
- 7 Briards 1-2-(3-1)
- 30 Belgian Tervuren 8-10-(8-4)

#### 11:45 AM

Lunch

#### 12:30 PM

- 2 Collies (Smooth) 0-0-(1-1)
- 29 Miniature American Shepherds 13-9-(4-3)

#### 1:45 PM

- 9 Collies (Rough) 3-4-(2-0)
- 4 Pyrenean Shepherds 1-1-(2-0)
- 37 Shetland Sheepdogs 10-21-(5-1)

175 Total Dogs

### RING TWELVE

JUDGE: Mrs. Rosalind Kramer

#### 8:00 AM

- 8 Russell Terriers 2-1-(4-1)
- 9 Manchester Terriers (Standard) 2-3-(0-4)
- 3 Norfolk Terriers 0-1-(1-1)
- 11 Parson Russell Terriers 4-3-(2-2)

#### 9:15 AM

- 8 Lakeland Terriers 2-3-(2-1)
- 2 Irish Terriers 0-0-(1-1)
- 20 Kerry Blue Terriers 7-7-(1-5)

#### 10:30 AM

- 30 Norwich Terriers 7-11-(6-6)

#### 11:45 AM

Lunch

#### 12:30 PM

- 6 Sealyham Terriers 1-1-(0-4)
- 13 Scottish Terriers 4-4-(2-3)
- 19 Manchester Terriers (Toy) 1-9-(4-5)

#### 2:00 PM

- 27 Cavalier King Charles Spaniels 6-14-(4-3)

156 Total Dogs

### RING THIRTEEN

JUDGE: Mrs. Bergit Coady-Kabel

#### 8:00 AM

- 1 Bull Terriers (Colored) 0-0-(0-1)
- 2 Bull Terriers (White) 0-1-(1-0)
- 2 Australian Terriers 0-0-(1-1)
- 3 Rat Terriers 1-1-(1-0)
- 3 Cesky Terriers 0-2-(0-1)
- 2 Miniature Bull Terriers 0-2-(0-0)
- 13 Staffordshire Bull Terriers 2-4-(5-2)

#### 9:00 AM

- 1 Bedlington Terriers 0-0-(0-1)
- 1 American Hairless Terriers 0-0-(0-1)
- 4 Dandie Dinmont Terriers 0-2-(0-2)
- 16 Cairn Terriers 1-4-(3-8)
- 8 Airedale Terriers 1-4-(2-1)

#### 10:15 AM

- 33 Border Terriers 9-11-(9-4)
- 89 Total Dogs

### RING FOURTEEN

JUDGE: Ms. Amy Sorbie

#### 8:00 AM

- 1 American Foxhounds 0-0-(0-1)
- 5 Bloodhounds 1-0-(3-1)
- 9 Bluetick Coonhounds 3-2-(1-3)
- 3 Treeing Walker Coonhounds 0-1-(1-1)
- 7 Redbone Coonhounds 1-3-(3-0)

#### 9:00 AM

- 25 Greyhounds 5-8-(3-9)

#### 10:00 AM

- 3 Beagles, 13 Inch 0-1-(1-1)
- 10 Portuguese Podengo Pequenos 1-2-(2-4)-1
- 12 Beagles, 15 Inch 3-1-(3-5)

#### 11:00 AM

- 2 Harriers 1-0-(1-0)
- 4 Norwegian Elkhounds 0-2-(1-1)
- 4 Cirneci dell'Etna 2-1-(0-1)
- 3 Schipperkes 0-0-(2-1)
- 13 Tibetan Spaniels 3-7-(2-1)

See Ring 29 at 1:00 PM for balance of assignment.

### RING FIFTEEN

JUDGE: Mrs. Linda Hurlebaus

#### 8:00 AM

- 1 Retrievers (Curly-Coated) 0-0-(1-0)
- 9 Ret (Nova Scotia Duck Tolling) 2-2-(1-3)-1
- 33 \*Fox Terriers (Smooth) 11-9-(7-6)

#### 10:00 AM

- 23 Fox Terriers (Wire) 4-9-(5-5)
- 19 Basset Hounds 6-3-(4-6)
- 21 Icelandic Sheepdogs 6-7-(5-3)

#### 12:30 PM

Lunch

#### 1:15 PM

- 4 Canaan Dogs 1-0-(1-2)
- 14 Brittany's 5-5-(3-1)
- 4 Polish Lowland Sheepdogs 2-1-(1-0)
- 2 Norwegian Buhunds 1-0-(1-0)
- 17 Mudik 5-8-(3-1)

See Ring 28 at 3:15 PM for balance of assignment.

### RING SIXTEEN

JUDGE: Mrs. Chris Ann Moore

#### 8:00 AM

- 17 Chinese Shar-Pei 6-6-(2-3)
- 13 \*Lowchen 4-6-(1-2)

#### 9:15 AM

- 18 Shiba Inu 4-10-(3-1)
- 16 Chinese Cresteds 4-6-(3-3)

## THURSDAY

### 10:35 AM

- 29 Papillons 5-12-(6-4)-2
- 93 Total Dogs

### RING SEVENTEEN

**JUDGE: Mr. Bryan Martin**

**(Judge will take a 45 minute luncheon break at his discretion)**

### 8:00 AM

- 1 Peruvian Inca Orchids 0-1-(0-0)
- 3 Danish-Swedish Farmdogs 1-2-(0-0)
- 4 Teddy Roosevelt Terriers 2-2-(0-0)
- 7 Russian Tsvetnaya Bolonkas 4-3-(0-0)
- 1 Lancashire Heelers 1-0-(0-0)  
Best in Miscellaneous Class
- 3 Sloughis 0-1-(1-1)
- 6 Basenjis 4-2-(0-0)

### 9:00 AM

- 12 Irish Wolfhounds 0-4-(5-3)
- 12 Borzois 5-4-(2-1)

### 10:00 AM

- 19 Dachshunds (Smooth) 5-9-(4-1)
- 23 Dachshunds (Wirehaired) 2-9-(9-3)
- 29 Dachshunds (Longhaired) 5-11-(8-4)-1
- 120 Total Dogs

### RING EIGHTEEN

**JUDGE: Mr. Ken J. Murray**

**Continuation of assignment from Ring 30 at 8:00 AM**

### 9:00 AM

- 14 Spaniels (Field) 5-4-(4-1)
- 16 Rottweilers 2-6-(5-3)

### 10:00 AM

- 1 Skye Terriers 0-0-(1-0)
- 3 Tibetan Mastiffs 1-0-(2-0)
- 13 Saint Bernards 2-8-(3-0)
- 20 Siberian Huskies 2-5-(5-5)-3

### 11:15 AM

- 28 Soft Coated Wheaten Terriers 6-14-(4-4)

### 12:15 PM

Lunch

### 1:00 PM

- 11 Standard Schnauzers 3-4-(2-2)
- 23 Samoyeds 5-6-(6-5)-1

146 Total Dogs

### RING NINETEEN

**JUDGE: Ms. Bonnie Linnell Clarke**

### 8:00 AM

- 11 Cane Corsos 2-2-(3-4)
- 13 Black Russian Terriers 6-2-(1-4)
- 14 Bernese Mountain Dogs 1-5-(7-1)

See Ring 22 at 9:45 AM for balance of assignment.

### RING TWENTY

**JUDGE: Mr. Brian Meyer**

### 9:15 AM

- 5 Nederlandse Kooikerhondjes 0-1-(1-3)
- 45 Retrievers (Labrador) 19-17-(5-4)

### 11:15 AM

- 18 Pointers 3-5-(4-6)

### 12:00 NOON

Lunch

### 12:45 PM

- 1 Spaniels (Cocker) Parti-Color 0-1-(0-0)
- 2 Spaniels (Cocker) Black 2-0-(0-0)
- 3 Spaniels (Cocker) A.S.C.O.B. 1-2-(0-0)
- 12 Lagotti Romagnoli 3-5-(2-2)
- 15 Retrievers (Chesapeake Bay) 4-4-(4-3)

### 2:00 PM

- 1 Bracchi Italiani 0-0-(0-1)
- 22 Retrievers (Flat-Coated) 3-2-(10-7)
- 30 Pointers (German Shorthaired) 7-12-(4-7)

154 Total Dogs

### RING TWENTY ONE

**JUDGE: Ms. Tami Worley**

### 8:00 AM

- 23 Australian Cattle Dogs 5-8-(5-5)
- 15 Belgian Malinois 1-2-(9-3)
- 1 Old English Sheepdogs 1-0-(0-0)

### 9:30 AM

- 56 \*Australian Shepherds 13-29-(7-7)

### 12:15 PM

Lunch

### 1:00 PM

- 1 Belgian Laekenois 1-0-(0-0)
- 13 Bouviers des Flandres 3-4-(5-1)

109 Total Dogs

### RING TWENTY TWO

**JUDGE: Ms. Bonnie Linnell Clarke**

**Continuation of assignment from Ring 19 at 8:00 AM**

### 9:45 AM

- 2 Dogo Argentinos 1-1-(0-0)
- 30 Doberman Pinschers 9-8-(5-7)-1

### 11:00 AM

- 36 Boxers 9-18-(5-4)

### 12:30 PM

Lunch

### 1:15 PM

- 7 Pekingese 2-0-(3-2)

113 Total Dogs

### RING TWENTY THREE

**JUDGE: Ms. Debra Thornton**

### 8:00 AM

- 10 Spaniels (Clumber) 4-4-(2-0)
- 15 Spaniels (American Water) 3-5-(3-4)

### 9:00 AM

- 3 Spaniels (Sussex) 0-1-(1-1)
- 4 Spaniels (Boykin) 2-1-(0-1)
- 13 Spaniels (English Springer) 2-3-(5-3)
- 1 Setters (Irish Red and White) 0-0-(0-1)
- 4 Spaniels (Irish Water) 1-1-(2-0)

### 10:00 AM

- 2 Wirehaired Vizslas 1-0-(1-0)
- 7 Wirehaired Pointing Griffons 2-1-(2-2)
- 42 Alaskan Malamutes 14-12-(9-7)

## THURSDAY

**12:00 NOON**

Lunch

**12:45 PM**

- 4 Setters (Gordon) 1-1-(1-1)
- 21 Spaniels (English Cocker) 5-9-(6-1)

**1:45 PM**

- 9 Setters (Irish) 1-2-(4-1)-1
- 14 Setters (English) 3-5-(4-2)
- 20 Vizslas 6-8-(4-2)

169 Total Dogs

### RING TWENTY FOUR

**JUDGE: Mr. Thomas Nesbitt**

**8:00 AM**

- 59 Beaucerons 22-15-(14-7)-1

**10:15 AM**

- 10 Barbets 3-2-(4-1)
- 17 Pointers (German Wirehaired) 5-7-(5-0)

**11:15 AM**

- 17 Berger Picards 4-5-(5-3)

See Ring 27 at 12:45 PM for balance of assignment.

### RING TWENTY FIVE

**JUDGE: Mrs. Donna Ernst**

**8:00 AM**

- 105 Retrievers (Golden) 33-51-(10-10)-1

105 Total Dogs

### RING TWENTY SIX

**JUDGE: Mr. John Constantine-Amodei**

Continuation of assignment from Ring 28 at 10:30 AM

**1:00 PM**

- 18 Havanese 5-6-(4-3)
- 31 Yorkshire Terriers 7-15-(9-0)

155 Total Dogs

### RING TWENTY SEVEN

**JUDGE: Mr. Cledith M. Wakefield**

**8:00 AM**

- 43 French Bulldogs 11-18-(11-2)-1

See Ring 5 at 10:00 AM for balance of assignment.

### RING TWENTY SEVEN

**JUDGE: Mr. Thomas Nesbitt**

Continuation of assignment from Ring 24 at 11:15 AM

**12:45 PM**

- 25 Cardigan Welsh Corgis 8-8-(7-2)

**1:45 PM**

- 47 Border Collies 6-20-(11-10)

175 Total Dogs

### RING TWENTY EIGHT

**JUDGE: Mr. John Constantine-Amodei**

**8:00 AM**

- 37 Bulldogs 11-16-(3-7)

**9:30 AM**

- 26 West Highland White Terriers 6-13-(6-1)

**10:30 AM**

- 3 Cotons de Tulear 0-0-(2-1)
- 5 American Eskimo Dogs 0-2-(3-0)
- 6 Biewer Terriers 2-1-(1-2)
- 14 Bichons Frises 5-5-(2-2)
- 15 Chow Chows 5-2-(6-2)

See Ring 26 at 1:00 PM for balance of assignment.

### RING TWENTY EIGHT

**JUDGE: Mrs. Linda Hurlbeaus**

Continuation of assignment from Ring 15 at 1:15 PM

**3:15 PM**

Specialty

- 26 Otterhounds 8-7-(5-4)-2

173 Total Dogs

### RING TWENTY NINE

**JUDGE: Ms. Amy Sorbie**

Continuation of assignment from Ring 14 at 11:00 AM

**1:00 PM**

- 18 Scottish Deerhounds 4-5-(4-5)

119 Total Dogs

### RING THIRTY

**JUDGE: Mr. Ken J. Murray**

**8:00 AM**

- 17 American Staffordshire Terriers 4-5-(6-2)

See Ring 18 at 9:00 AM for balance of assignment.

---

The following breeds must be judged on a ramp through all levels of conformation competition: Clumber Spaniels, Sussex Spaniels, Basset Hounds, Cirneci dell'Etna, Kerry Blue Terriers, Bulldogs, Chinese Shar-Pei, Chow Chows & Keeshonden. Breeds designated as ramp optional may, at the discretion of the judge, be judged on a ramp through all levels of competition. The full policy and list of Table and Ramp eligible/required breeds is available on the AKC website at:

[https://images.akc.org/pdf/judges/table\\_breeds.pdf](https://images.akc.org/pdf/judges/table_breeds.pdf)

Judges may request the ramp to judge any breed in emergency situations; if granted, unless the use of a ramp has been indicated in the premium list, an exhibitor has the option of withdrawing their entry and receiving a refund. Junior Showmanship judges should follow the above.

## THURSDAY

Obedience/Rally Contact: Stephanie Meredith (270) 723-0202

### OBEDIENCE & RALLY #1

#### RING THIRTY ONE JUDGE: Mrs. Carol Mett

##### 8:00 AM

- Rally Master Class Walk Thru  
Class to Follow  
12 Rally Master Class  
Nos 55 57 58 61 75 77 78 64 79 80 81 82

##### 8:50 AM

- Rally Excellent Class B & A/Walk Thru  
Class to Follow  
6 Rally Excellent Class B  
Nos 55 57 58 61 64 67  
2 Rally Excellent Class A  
Nos 69 70

##### 9:25 AM

- Rally Advanced Class B & A/Walk Thru  
Class to Follow  
7 Rally Advanced Class B  
Nos 44 55 57 58 59 61 64  
3 Rally Advanced Class A  
Nos 51 52 53

##### 10:05 AM

- Rally Intermediate Class Walk Thru  
Class to Follow  
6 Rally Intermediate Class  
Nos 35 39 41 44 47 49

##### 10:35 AM

- Rally Novice Class B & A/Walk Thru  
Class to Follow  
8 Rally Novice Class B  
Nos 20 23 24 27 29 30 32 34  
6 Rally Novice Class A  
Nos 5 7 8 10 11 16

#### RING THIRTY TWO JUDGE: Ms. Karen J. Anderson

##### 8:00 AM

- 17 Utility Class B & Preferred Utility Obedience Entries  
Nos 55 57 58 61 82 63 64 67 68 69 71 75  
77 88 78 P93 P95

##### 10:25 AM

- 1 Utility Class A Obedience Entries  
Nos 85

##### 10:35 AM

- 1 Graduate Open Class Obedience Entries  
Nos 65

#### RING THIRTY THREE JUDGE: Mrs. Barbara Wedekind Selton

##### 8:00 AM

- 3 Open Class A Obedience Entries  
Nos 47 48 52

##### 8:25 AM

- 19 Open Class B & Preferred Open Obedience Entries  
Nos 55 57 58 61 62 63 64 65 67 68 69 70  
71 75 77 78 P92 P93 P95

##### 10:50 AM

- 3 Graduate Novice Class Obedience Entries  
Nos 65 131 132

#### RING THIRTY FOUR JUDGE: Mrs. Louise C. Botko

##### 8:00 AM

- 7 Novice Class B Obedience Entries  
Nos 23 32 39 42 44 45 46

##### 8:50 AM

**A combined 10 minute walk-thru prior to the start of the Preferred Novice Class & Novice Class A will be allowed for handlers without their dogs**  
Class to Follow

- 8 Novice Class A Obedience Entries  
Nos 5 6 7 12 14 15 18 20  
2 Preferred Novice Class Obedience Entries  
Nos P28 P91

##### 10:10 AM

**A combined 10 minute walk-thru prior to the start of the Beginner Novice Classes will be allowed for handlers without their dogs**  
Class to Follow

- 9 Beginner Novice Class B Obedience Entries  
Nos 15 23 25 39 118 119 122 126 128  
4 Beginner Novice Class A Obedience Entries  
Nos 100 102 104 108

### OBEDIENCE & RALLY #2

#### RING THIRTY ONE JUDGE: Mrs. Carol Mett

##### 12:15 PM

- Rally Master Class Walk Thru  
Class to Follow  
14 Rally Master Class  
Nos 55 56 62 78 79 81 82 65 83 85 86 70  
87 88

##### After Noon

- Rally Excellent Class A & B/Walk Thru  
Class to Follow  
1 Rally Excellent Class A  
Nos 73  
8 Rally Excellent Class B  
Nos 54 55 56 59 62 65 66 70

##### After Noon

- Rally Advanced Class A & B/Walk Thru  
Class to Follow  
3 Rally Advanced Class A  
Nos 47 49 50  
8 Rally Advanced Class B  
Nos 55 56 57 59 62 65 69 70

## THURSDAY

### After Noon

Rally Intermediate Class Walk Thru  
Class to Follow

- 5 Rally Intermediate Class  
Nos 37 38 43 44 46

### After Noon

Rally Novice Class A & B/Walk Thru  
Class to Follow

- 1 Rally Novice Class A  
Nos 7  
10 Rally Novice Class B  
Nos 18 20 22 23 24 27 28 31 32 34

### RING THIRTY TWO

JUDGE: Ms. Karen J. Anderson

### 12:30 PM

- 15 Utility Class B Obedience Entries  
Nos 54 59 79 84 61 63 85 64 66 69 70 71  
72 86 76  
1 Utility Class A Obedience Entries  
Nos 80

### RING THIRTY THREE

JUDGE: Mrs. Barbara Wedekind Selton

### 12:30 PM

- 6 Open Class A Obedience Entries  
Nos 40 41 44 45 48 49

### After Noon

- 19 Open Class B & Preferred Open Obedience Entries  
Nos 53 54 56 57 59 61 62 63 64 66 67 69  
70 71 72 P91 76 77 78

### RING THIRTY FOUR

JUDGE: Mrs. Louise C. Botko

### 12:30 PM

- 10 Novice Class B Obedience Entries  
Nos 15 16 22 23 24 26 27 29 33 39

### After Noon

**A combined 5 minute walk-thru prior to the start of the Preferred Novice Class & Novice Class A will be allowed for handlers without their dogs**  
Class to Follow

- 4 Novice Class A Obedience Entries  
Nos 6 7 8 10  
2 Preferred Novice Class Obedience Entries  
Nos P88 P90

### After Noon

**A combined 10 minute walk-thru prior to the start of the Beginner Novice Classes will be allowed for handlers without their dogs**  
Class to Follow

- 4 Beginner Novice Class B Obedience Entries  
Nos 29 30 31 121  
8 Beginner Novice Class A Obedience Entries  
Nos 94 95 96 97 99 105 109 110

### Attention New Exhibitors

A New Exhibitor Briefing will be held Thursday at 9:30 AM at the Superintendent's desk.  
Spectators are welcome to attend.

## RING ONE

### 3:30 PM Variety Groups and Best in Show

(The groups will be judged in the following order unless otherwise announced)

|                    |                             |
|--------------------|-----------------------------|
| Non-Sporting ..... | Mr. John Constantine-Amodei |
| Toy .....          | Ms. Bonnie Linnell Clarke   |
| Terrier .....      | Mrs. Rosalind Kramer        |
| Herdng .....       | Mr. Brian Meyer             |
| Sporting .....     | Mrs. Linda Hurlebaus        |
| Hound .....        | Mr. Bryan Martin            |
| Working .....      | Ms. Mary Anne Brocius       |
| Best in Show ..... | Mrs. Wendy G. Willhauck     |

## RING FOUR

### Owner-Handled Variety Groups and Best Owner-Handled in Show

(Immediately following the completion of judging each regular group in Ring One)

|                                  |                          |
|----------------------------------|--------------------------|
| Owner-Handled Non-Sporting ..... | Ms. Debra Thornton       |
| Owner-Handled Toy .....          | Mr. Clethid M. Wakefield |
| Owner-Handled Terrier .....      | Mrs. Marla Capozzi       |
| Owner-Handled Herding .....      | Ms. Tami Worley          |
| Owner-Handled Sporting .....     | Mrs. Vicki Sandage, DVM  |
| Owner-Handled Hound .....        | Ms. Amy Sorbie           |
| Owner-Handled Working .....      | Dr. Camille McArdle, DVM |
| Best Owner-Handled in Show ..... | Mrs. Chris Ann Moore     |

## Five Days of FastCAT

March 15 - 19, 2023

The Premium List can be found at: <https://www.speeddogcoursing.com>

THURSDAY - MARCH 16, 2023

## PROGRAM OF JUDGING

There are 122 dogs entered in this show with a total entry of 122 in 65 different Breeds or Varieties. Neither the Club nor the Superintendent/Show Secretary assumes responsibility for absolute accuracy.

The number before each Breed (Variety) indicates the number of dogs entered in that Breed (Variety).

## RING SIX

JUDGE: Mrs. Maria Capozzi

## 12:30 PM

- 1 Border Terriers
- 1 Miniature Schnauzers
- 3 Manchester Terriers (Standard)
- 1 Miniature Bull Terriers
- 1 Kerry Blue Terriers

## 4-6 Month Puppy Terrier Group

- 1 Basenjis
- 1 Dachshunds (Wirehaired)
- 1 Portuguese Podengo Pequenos
- 7 Whippets
- 1 Salukis
- 2 Borzois
- 4 Greyhounds

## 4-6 Month Puppy Hound Group

24 Total Dogs

## RING SEVEN

JUDGE: Dr. Camille McArdle, DVM

## 2:30 PM

- 1 Alaskan Malamutes
- 1 Anatolian Shepherd Dogs
- 1 Bernese Mountain Dogs
- 1 Doberman Pinschers
- 1 Dogues de Bordeaux
- 1 Great Danes
- 1 Leonbergers
- 1 Mastiffs
- 1 Rottweilers
- 1 Samoyeds
- 2 Cane Corsos
- 2 Portuguese Water Dogs

## 4-6 Month Puppy Working Group

## Best 4-6 Month Puppy in Show

14 Total Dogs

## RING SEVEN

JUDGE: Mrs. Vicki Sandage, DVM

## 11:45 AM

- 1 Pembroke Welsh Corgis
- 2 Miniature American Shepherds
- 4 Shetland Sheepdogs
- 5 Cardigan Welsh Corgis
- 1 Norwegian Buhunds
- 2 Beaucerons
- 2 Belgian Tervuren
- 2 Border Collies
- 3 Australian Shepherds
- 3 Belgian Sheepdogs

## 4-6 Month Puppy Herding Group

## 1:00 PM

- 1 Danish-Swedish Farmdogs
  - 1 Lancashire Heelers
- 4-6 Month Puppy Miscellaneous Group**
- 1 Barbets
  - 1 Pointers
  - 1 Pointers (German Shorthaired)
  - 1 Pointers (German Wirehaired)
  - 1 Retrievers (Flat-Coated)
  - 1 Setters (Gordon)
  - 1 Setters (Irish)
  - 1 Setters (Irish Red and White)
  - 1 Vizslas
  - 1 Weimaraners
  - 3 Setters (English)
  - 6 Spaniels (Welsh Springer)

## 4-6 Month Puppy Sporting Group

46 Total Dogs

## RING EIGHT

JUDGE: Mrs. Chris Ann Moore

## 12:30 PM

- 1 Bulldogs
  - 1 Chow Chows
  - 4 Chinese Shar-Pei
  - 1 Keeshonden
  - 1 Cotons de Tulear
  - 1 Lhasa Apsos
  - 2 Boston Terriers
  - 3 Lowchen
  - 4 Bichons Frises
  - 2 Poodles (Standard)
- 4-6 Month Puppy Non-Sporting Group**

## 1:30 PM

- 1 Brussels Griffons
- 1 Cavalier King Charles Spaniels
- 2 Chihuahuas (Long Coat)
- 3 Poodles (Toy)
- 4 Chinese Cresteds
- 7 Pomeranians

## 4-6 Month Puppy Toy Group

38 Total Dogs

In-ring practice and assistance will be available to 4-6 Puppy competitors on Thursday one hour before the start of the 4-6 Month Puppy Competition in Ring 7.

THURSDAY - MARCH 16, 2023

**PROGRAM OF JUDGING**

There are 31 dogs entered in this show with a total entry of 31 in 8 different Breeds or Varieties. For your convenience, the following division of sexes has been carefully tabulated; however, neither the Club nor the Superintendent/Show Secretary assumes responsibility for absolute accuracy.

The number before each Breed (Variety) indicates the number of dogs entered in that Breed (Variety). The numbers following each Breed (Variety) indicate the number of Regular Class Dogs, Regular Class Bitches, Best of Breed (Variety) (Dogs-Bitches), and Non-Regular Class Dogs or Bitches.

**RING SIXTEEN****JUDGE: Mrs. Chris Ann Moore****2:45 PM**

4 Teddy Roosevelt Terriers 2-2-(0-0)  
 5 Danish-Swedish Farmdogs 1-4-(0-0)  
 8 Russian Tsvetnaya Bolonkas 4-4-(0-0)  
 1 Peruvian Inca Orchids 0-1-(0-0)  
 1 Central Asian Shepherd Dogs 1-0-(0-0)  
 1 Stabyhouns 1-0-(0-0)  
 5 Yakutian Laikas 3-2-(0-0)  
 6 Basset Fauve de Bretagnes 2-4-(0-0)  
 Miscellaneous Group  
 FSS Group  
 Best in Open Show  
 31 Total Dogs

**The American Kennel Club will Film Groups & Best in Show Friday & Saturday for AKCTV**

**Publication Rights:** By entering this show, all owners, handlers, breeders, and kennels agree that all rights to televise, videotape, photograph, advertise, promote, and publicize or otherwise exploit this show, or the persons or animals participating in it or the results of the competition before, during, or after the event, shall belong solely to the American Kennel Club and their respective assigns including the names likeness, or biographical matter of all dogs, owners, handlers, breeders, and kennels participating in the show and no such owner, handler, breeder, or kennel shall allow any other party to make commercial use of any videotape or photograph of any person or animal participating in this competition. **NOTE:** Entering this show all owners, handlers, breeders, and kennels agree to make themselves available for interviews if requested.

**The Mid-Kentucky Kennel Club, Inc. Presents****AKC Canine Good Citizen Testing • CGC, CGCA, and CGCU****AKC Trick Dog Title Testing • Novice, Intermediate, Advanced and Performer****Thursday & Friday only, March 16 & 17, 2023**

9:00 A.M. - 12:00 Noon and 1:00 P.M. - 3:00 P.M. Thursday &amp; Friday

**Location**

Newmarket Hall, Kentucky Expo Center • 937 Phillips Ln., Louisville, KY

**Entries**

Prepaid entries will be given priority when they arrive for testing.

Day of event entries will be accepted if time allows.

**Eligibility**

Open to all dogs with AKC or PAL numbers. Go to [akc.org](http://akc.org)  
 for more information on eligibility for individual tests.

**Entry Fees \$25.00 per test****TESTING PROVIDED BY:**

Melissa Cushman CCUI FDM, AKC Evaluator and owner of Melissa Cushman Dog Training  
[melissacushmananddogtraining@gmail.com](mailto:melissacushmananddogtraining@gmail.com)



**JUDGING PROGRAM**

2023165202

**Specialty Show**

(Unbenched)

Concurrent with Mid-Kentucky Kennel Club, Inc.

***Blue Grass Boxer Club, Inc.***

(American Kennel Club Licensed)



*Kentucky Exposition Center  
West Wing, West Hall & The Pavilion  
937 Phillips Ln., Louisville, KY 40209*

***Thursday, March 16, 2023***

**SHOW HOURS: 6:00 A.M. TO 7:00 P.M.  
JUDGING WILL BE HELD INDOORS**

**Emergency Contact: Phillip Koenig (502) 552-0117**

---

**PROGRAM OF JUDGING - THURSDAY - MARCH 16, 2023**

There are 31 dogs entered in this Specialty Show with a total entry of 31. For your convenience, the following division of sexes has been carefully tabulated; however, neither the Club nor the Superintendent/Show Secretary assumes responsibility for absolute accuracy.

**RING TWENTY TWO  
JUDGE: Mr. Brian Meyer**

**8:00 AM**

Specialty

31 Boxers 8-16-(4-3)

31 Total Dogs

# 5141  
# 5362

## JUDGING PROGRAM

2023497601  
2023497602

**Specialty Shows & Sweepstakes**  
(Unbenched)

Concurrent with Mid-Kentucky Kennel Club, Inc. on Thursday  
Concurrent with Louisville Kennel Club, Inc. on Friday



## **Ohio Valley Yorkshire Terrier Club of Kentucky, Inc.**

(American Kennel Club Licensed)

**Kentucky Exposition Center**  
**West Wing, West Hall & The Pavilion**  
**937 Phillips Ln., Louisville, KY 40209**

**Thursday & Friday, March 16 & 17, 2023**

**SHOW HOURS: 6:00 A.M. TO 7:00 P.M. - EACH DAY**  
**JUDGING WILL BE HELD INDOORS**

**AKC NATIONAL OWNER-HANDLED SERIES - EACH DAY**

**Emergency Contact: (270) 872-7022**

---

### **PROGRAM OF JUDGING - THURSDAY - MARCH 16, 2023**

There are 42 dogs entered in this Specialty Show with a total entry of 65. For your convenience, the following division of sexes has been carefully tabulated; however, neither the Club nor the Superintendent/Show Secretary assumes responsibility for absolute accuracy.

#### **RING TWENTY SIX**

**JUDGE: Mrs. Kathryn Davis Trotter**

**10:00 AM**

Specialty

23 Yorkshire Terriers Sweepstakes (9-14)

23 Total Dogs

#### **RING TWENTY SIX**

**JUDGE: Miss Lee Kouski**

**11:15 AM**

Specialty

42 Yorkshire Terriers 14-19-(9-0)

42 Total Dogs

---

### **PROGRAM OF JUDGING - FRIDAY - MARCH 17, 2023**

There are 42 dogs entered in this Specialty Show with a total entry of 65. For your convenience, the following division of sexes has been carefully tabulated; however, neither the Club nor the Superintendent/Show Secretary assumes responsibility for absolute accuracy.

#### **RING TWENTY SIX**

**JUDGE: Ms. Angie Cooke**

**9:00 AM**

Specialty

23 Yorkshire Terriers Sweepstakes (9-14)

23 Total Dogs

#### **RING TWENTY SIX**

**JUDGE: Mr. Jerry Parisek**

**10:15 AM**

Specialty

42 \*Yorkshire Terriers 14-19-(9-0)

42 Total Dogs

# 5030  
# 5354

# JUDGING PROGRAM

2023177901  
2023177902

## Specialty Shows (Unbenched)

Concurrent with Mid-Kentucky Kennel Club, Inc. on Thursday  
Concurrent with Louisville Kennel Club, Inc. on Friday



## *Boston Terrier Club of Louisville, Inc.*

(American Kennel Club Licensed)

*Kentucky Exposition Center  
West Wing, West Hall & The Pavilion  
937 Phillips Ln., Louisville, KY 40209*

***Thursday & Friday, March 16 & 17, 2023***

SHOW HOURS: 6:00 A.M. TO 7:00 P.M. - EACH DAY  
JUDGING WILL BE HELD INDOORS

AKC NATIONAL OWNER-HANDLED SERIES - EACH DAY

Emergency Contact: Beverly Staley (859) 802-6117

---

### PROGRAM OF JUDGING - Thursday - March 16, 2023

There are 41 dogs entered in this Specialty Show with a total entry of 41. For your convenience, the following division of sexes has been carefully tabulated; however, neither the Club nor the Superintendent/Show Secretary assumes responsibility for absolute accuracy.

#### RING FOUR

JUDGE: Mr. Lloyd J. Constantine-Amodei

**1:00 PM**

Specialty

- 38 Boston Terriers 6-14-(9-9)
- 2 Veteran Dogs
- 1 Veteran Bitch

41 Total Dogs

---

### PROGRAM OF JUDGING - FRIDAY - MARCH 17, 2023

There are 40 dogs entered in this Specialty Show with a total entry of 40. For your convenience, the following division of sexes has been carefully tabulated; however, neither the Club nor the Superintendent/Show Secretary assumes responsibility for absolute accuracy.

#### RING FOUR

JUDGE: Mr. John Constantine-Amodei

**2:00 PM**

Specialty

- 38 Boston Terriers 4-15-(10-9)
- 1 Veteran Dog
- 1 Veteran Bitch

40 Total Dogs

# 5118 # 1008  
# 5130 # 6079

## JUDGING PROGRAM

2023040701 2023040703  
2023040707 2023040706

All-Breed Dog Show, Obedience Trials & Rally Trials  
(Unbenched)



## Louisville Kennel Club, Inc.

(Member of the American Kennel Club)

**Kentucky Exposition Center**  
**West Wing, West Hall & The Pavilion**  
**937 Phillips Lane, Louisville, KY 40209**

**Friday, March 17, 2023**

**SHOW & TRIAL HOURS: 6:00 A.M. TO 7:00 P.M.**  
**OBEDIENCE & RALLY TRIALS WILL RUN CONSECUTIVELY**  
**ALL JUDGING WILL BE HELD INDOORS**

**AKC NATIONAL OWNER-HANDLED SERIES**  
**4 & UNDER 6 MONTHS PUPPY COMPETITION**

### Disclaimer

The Louisville Kennel Club, Inc. will assume no responsibility for any personal injury or death to any persons; theft, damage or loss of personal property nor injury or death of any animal either at or on the show grounds.

### Specialty Shows

Welsh Springer Spaniel Club of America, Inc.  
(Sweepstakes, Veteran Sweepstakes & Performance Sweepstakes)  
Otterhound Club of America, Inc. (Regional)  
Komondor Club of America, Inc. (& Sweepstakes)  
Mid South Fox Terrier Club of Memphis  
(Sweepstakes & Veteran Sweepstakes)

Welsh Terrier Club of Northern Illinois  
(Sweepstakes & Veteran Sweepstakes)  
American Pomeranian Club, Inc.  
Belgian Sheepdog Club of America, Inc. (Regional)  
(Sweepstakes & Veteran Sweepstakes)  
American Belgian Tervuren Club Inc. (Regional)  
(Sweepstakes, Veteran Sweepstakes & Working Sweepstakes)

### Supported Entries

Greater Louisville Golden Retriever Club, Inc.  
American Water Spaniel Club  
Weimaraner Club of Greater Louisville  
Kentuckiana Basset Hound Club, Inc.  
Greyhound Club of America  
Alaskan Malamute Club of America  
Blue Grass Boxer Club, Inc.  
Miami Valley Doberman Pinscher Club, Inc.  
Leonberger Club of America  
Staffordshire Terrier Club of America  
Greater Cincinnati Miniature Schnauzer Club  
Norwich Terrier Club of North Texas  
Scottish Terrier Club of Greater Louisville  
West Highland White Terrier Club of Indiana, Inc.

American Brussels Griffon Association  
Ohio Valley Yorkshire Terrier Club of Kentucky  
Boston Terrier Club of Louisville, Inc.  
Kentuckiana Bulldog Club  
Ohio Valley French Bulldog Club  
American Beauceron Club  
Berger Picard Club of America  
Kentuckiana Tartan Border Collie Club  
Collie Club of Kentucky, Inc.  
Icelandic Sheepdog Association of America  
Ohio Valley Pembroke Welsh Corgi Club  
Puli Club of America  
Kentuckiana Shetland Sheepdog Club, Inc.

---

*As a courtesy to exhibitors, the Louisville Kennel Club, Inc. has adopted a policy that the President, Show Chairperson & Secretary of Show Affairs will not enter or exhibit a dog at these events.*

---

**ALL TROPHIES MUST BE PICKED UP BY BEST IN SHOW JUDGING THE DAY OF THE EVENTS.**

## PROGRAM OF JUDGING - FRIDAY - MARCH 17, 2023

There are 3749 dogs entered in this Show & Trials with a total entry of 3957 in 212 different Breeds or Varieties, including 170 obedience entries and 100 rally entries. For your convenience, the following division of sexes has been carefully tabulated; however, neither the Club nor the Superintendent/Show Secretary assumes responsibility for absolute accuracy.

In accordance with Chapter 7, Section 13 of "Rules Applying to Dog Shows" due to the large entry and with American Kennel Club approval the following changes apply:

| <u>Breed</u>              | <u>Original Judge</u>       | <u>New Judge</u>        |
|---------------------------|-----------------------------|-------------------------|
| Giant Schnauzers          | Mr. Cledith M. Wakefield    | Ms. Debra Thornton      |
| Newfoundlands             | Harry H. (Butch) Schulman   | Ms. Debra Thornton      |
| Saint Bernards            | Harry H. (Butch) Schulman   | Ms. Debra Thornton      |
| Samoyeds                  | Harry H. (Butch) Schulman   | Ms. Debra Thornton      |
| Kerry Blue Terriers       | Mrs. Bergit Coady-Kabel     | Mrs. Donna Ernst        |
| Skye Terriers             | Mrs. Bergit Coady-Kabel     | Mrs. Donna Ernst        |
| Japanese Chin             | Mr. John Constantine-Amodei | * Mrs. Mary Ellen Meyer |
| Manchester Terriers (Toy) | Mrs. Bergit Coady-Kabel     | Mrs. Mary Ellen Meyer   |
| Miniature Pinschers       | Mr. John Constantine-Amodei | Mrs. Mary Ellen Meyer   |
| Papillons                 | Mr. John Constantine-Amodei | Mrs. Mary Ellen Meyer   |
| Collies (Rough)           | Mrs. Wendy G. Willhauck     | Ms. Tami Worley         |

In accordance with Chapter 7, Section 8, of "Rules Applying to Dog Shows" and with American Kennel Club approval the following changes apply:

| <u>Breed</u>                          | <u>Original Judge</u>       | <u>New Judge</u>      |
|---------------------------------------|-----------------------------|-----------------------|
| Pointers (German Shorthaired)         | Mrs. Charlotte P. Patterson | Mrs. Donna Ernst      |
| Pointers (German Wirehaired)          | Mrs. Charlotte P. Patterson | Mrs. Donna Ernst      |
| Retrievers (Nova Scotia Duck Tolling) | Mrs. Sulie Greendale-Paveza | Mrs. Donna Ernst      |
| Setters (English)                     | Mrs. Sulie Greendale-Paveza | Mrs. Donna Ernst      |
| Setters (Gordon)                      | Mrs. Sulie Greendale-Paveza | Mrs. Donna Ernst      |
| Setters (Irish Red and White)         | Mrs. Sulie Greendale-Paveza | Mrs. Donna Ernst      |
| Spaniels (Clumber)                    | Mrs. Sulie Greendale-Paveza | Mrs. Donna Ernst      |
| Spaniels (Cocker) Black               | Mrs. Sulie Greendale-Paveza | Mrs. Donna Ernst      |
| Spaniels (Cocker) A.S.C.O.B.          | Mrs. Sulie Greendale-Paveza | Mrs. Donna Ernst      |
| Spaniels (Cocker) Parti-Color         | Mrs. Sulie Greendale-Paveza | Mrs. Donna Ernst      |
| Spaniels (English Springer)           | Mrs. Sulie Greendale-Paveza | Mrs. Donna Ernst      |
| Wirehaired Pointing Griffons          | Mrs. Sulie Greendale-Paveza | Mrs. Donna Ernst      |
| Wirehaired Vizslas                    | Mrs. Sulie Greendale-Paveza | Mrs. Donna Ernst      |
| Whippets                              | Mrs. Charlotte P. Patterson | Mr. Thomas Nesbitt    |
| American Staffordshire Terriers       | Mrs. Charlotte P. Patterson | Mr. Thomas Nesbitt    |
| Miniature Schnauzers                  | David B. Swartwood          | Mr. Thomas Nesbitt    |
| Pugs                                  | Ms. Claudia J. Seaberg      | Mrs. Mary Ellen Meyer |
| Russian Toys                          | Ms. Claudia J. Seaberg      | Mr. Brian Meyer       |
| Shih Tzu                              | Ms. Claudia J. Seaberg      | Mr. Brian Meyer       |
| Lhasa Apsos                           | Ms. Claudia J. Seaberg      | Mr. Brian Meyer       |
| Lowchen                               | Ms. Claudia J. Seaberg      | Mrs. Cindy Meyer      |
| Schipperkes                           | Ms. Claudia J. Seaberg      | Mrs. Mary Ellen Meyer |
| Shiba Inu                             | Ms. Claudia J. Seaberg      | Mrs. Mary Ellen Meyer |
| Tibetan Spaniels                      | Ms. Claudia J. Seaberg      | Mrs. Linda Hurlbaas   |
| Tibetan Terriers                      | Ms. Claudia J. Seaberg      | Mrs. Mary Ellen Meyer |
| Xoloitzcuintli                        | Ms. Claudia J. Seaberg      | Mrs. Mary Ellen Meyer |
| Shetland Sheepdogs                    | Mrs. Sulie Greendale-Paveza | Mr. Thomas Nesbitt    |
| Herding Group                         | Mrs. Sulie Greendale-Paveza | Mr. Thomas Nesbitt    |
| Best Owner-Handled in Show            | Ms. Claudia J. Seaberg      | Ms. Mary Anne Brocius |

With American Kennel Club approval the following change applies:

| <u>Breed</u> | <u>Original Judge</u> | <u>New Judge</u>   |
|--------------|-----------------------|--------------------|
| Pekingese    | Mrs. Cindy Meyer      | Mr. Thomas Nesbitt |

The number before each Breed (Variety) indicates the number of dogs entered in that Breed (Variety). The numbers following each Breed (Variety) indicate the number of Regular Class Dogs, Regular Class Bitches, Best of Breed (Variety) (Dogs-Bitches), and Non-Regular Class Dogs or Bitches.

---

**Emergency Contacts: Debbie Hibbard (270) 272-2799 & David J. Johnson (502) 817-2547**

**FRIDAY**

**RING ONE**

**JUDGE: Mr. John Constantine-Amodei**

**8:00 AM**

Specialty

108 Pomeranians 52-36-(14-6)

**12:15 PM**

Lunch

**1:00 PM**

6 Italian Greyhounds 3-3-(0-0)

7 English Toy Spaniels (B & PC) 2-5-(0-0)

6 Maltese 1-3-(0-2)

8 English Toy Spaniels (KC & R) 1-3-(4-0)

135 Total Dogs

**RING TWO**

**JUDGE: Mrs. Mary Ellen Meyer**

**8:00 AM**

30 Pugs 6-8-(10-5)-1

7 \*Japanese Chin 2-2-(3-0)

**9:30 AM**

3 Xoloitzcuintli 2-0-(0-1)

34 Papillons 7-14-(6-5)-2

**11:00 AM**

3 Miniature Pinschers 0-0-(1-2)

21 Manchester Terriers (Toy) 1-11-(4-5)

**12:00 NOON**

Lunch

**12:45 PM**

3 Tibetan Terriers 0-0-(1-2)

5 Schipperkes 0-2-(1-2)

21 Shiba Inu 5-11-(3-2)

127 Total Dogs

**RING THREE**

**JUDGE: Mrs. Rosalind Kramer**

**8:00 AM**

2 Australian Terriers 0-0-(1-1)

2 Bedlington Terriers 0-1-(0-1)

3 Cesky Terriers 0-2-(0-1)

3 Rat Terriers 1-1-(1-0)

4 Dandie Dinmont Terriers 0-2-(0-2)

18 Cairn Terriers 2-5-(3-8)

See 11:00 AM for balance of assignment.

**RING THREE**

**JUDGE: Mrs. Bergit Coady-Kabel**

**Continuation of assignment from Ring 10 at 8:00 AM**

**9:45 AM**

31 Norwich Terriers 7-10-(7-7)

See Ring 12 at 11:30 AM for continuation of assignment.

**RING THREE**

**JUDGE: Mrs. Rosalind Kramer**

**Continuation of assignment from Ring 3 at 8:00 AM**

**(Judge will take a 45 minute luncheon break at her discretion)**

**11:00 AM**

88 Brussels Griffons 15-43-(14-15)-1

120 Total Dogs

**RING FOUR**

**JUDGE: Dr. Judi M. Roller**

**8:00 AM**

3 \*Sloughis 0-1-(1-1)

4 \*Ibizan Hounds 0-0-(1-3)

13 \*Borzois 5-4-(2-2)

**9:00 AM**

19 \*Black and Tan Coonhounds 4-7-(4-4)

See 11:15 AM for balance of assignment.

**RING FOUR**

**JUDGE: Mr. Brian Meyer**

**Continuation of assignment from Ring 6 at 9:30 AM**

**10:00 AM**

33 Boston Terriers 5-13-(7-8)

See Ring 6 at 12:15 PM for balance of assignment.

**RING FOUR**

**JUDGE: Dr. Judi M. Roller**

**Continuation of assignment from Ring 4 at 9:00 AM**

**11:15 AM**

8 \*Basenjis 5-3-(0-0)

47 Total Dogs

**RING FIVE**

**JUDGE: Mrs. Linda Hurlebaus**

**8:00 AM**

18 Chihuahuas (Smooth Coat) 5-5-(4-4)

27 Chihuahuas (Long Coat) 5-14-(6-2)

**9:45 AM**

9 Poodles (Toy) 1-8-(0-0)

16 Tibetan Spaniels 5-7-(3-1)

See Ring 29 at 11:00 AM for balance of assignment.

**RING FIVE**

**JUDGE: Mr. Cledith M. Wakefield**

**Continuation of assignment from Ring 11 at 11:15 AM**

**1:00 PM**

9 Great Pyrenees 1-2-(2-4)

30 Greater Swiss Mountain Dogs 3-14-(6-7)

See Ring 8 at 2:45 PM for balance of assignment.

**FRIDAY**

**RING FIVE**

**JUDGE: Mrs. Linda Hurlebaus**

**Continuation of assignment from Ring 26 at 1:00 PM**

**2:30 PM**

- 15 Poodles (Miniature) 2-9-(2-2)
- 31 Poodles (Standard) 10-14-(3-4)

174 Total Dogs

**RING SIX**

**JUDGE: Mr. Brian Meyer**

**8:00 AM**

- 8 Toy Fox Terriers 4-1-(1-2)
- 12 Spaniels (Field) 4-3-(4-1)
- 17 Spaniels (American Water) 4-5-(3-5)

**9:30 AM**

- 13 Lhasa Apsos 5-4-(2-2)

See Ring 4 at 10:00 AM for continuation of assignment.

**RING SIX**

**JUDGE: Mr. Brian Meyer**

**Continuation of assignment from Ring 4 at 10:00 AM**

**12:15 PM**

- 2 Silky Terriers 0-0-(2-0)
- 24 Icelandic Sheepdogs 7-8-(5-4)

**1:15 PM**

- 3 Russian Toys 0-2-(0-1)
- 4 Affenpinschers 0-0-(2-2)
- 21 Havanese 5-8-(4-4)

**2:15 PM**

- 8 Shih Tzu 2-4-(2-0)
- 9 Biewer Terriers 4-2-(1-2)
- 20 Chinese Cresteds 5-8-(4-3)

174 Total Dogs

**RING SEVEN**

**JUDGE: Dr. Camille McArdle, DVM**

**8:00 AM**

- 26 \*Retrievers (Flat-Coated) 5-3-(11-7)

**9:15 AM**

- 1 \*Retrievers (Curly-Coated) 0-0-(1-0)
- 10 \*Setters (Irish) 1-2-(5-1)-1
- 14 \*Brittanys 5-5-(3-1)

**10:30 AM**

- 23 \*Spaniels (English Cocker) 5-10-(7-1)

74 Total Dogs

**RING SEVEN**

**JUDGE: Mr. Thomas Nesbitt**

**Continuation of assignment from Ring 30 at 11:30 AM**

**1:00 PM**

- 62 Miniature Schnauzers 13-28-(13-8)

154 Total Dogs

**RING EIGHT**

**JUDGE: Ms. Jennifer Clark**

**8:00 AM**

**Specialty**

- 27 Spaniels (Welsh Springer) Sweepstakes (15-12)
- 11 Spaniels (Welsh Springer) Veteran Sweepstakes (8-3)
- 11 Spaniels (Welsh Springer) Performance Sweepstakes (7-4)

49 Total Dogs

**RING EIGHT**

**JUDGE: Dr. Steven D. Herman**

**(Judge will take a 45 minute luncheon break at his discretion)**

**10:30 AM**

**Specialty**

- 101 Spaniels (Welsh Springer) 21-30-(20-15)-15

101 Total Dogs

**RING EIGHT**

**JUDGE: Mr. Cledith M. Wakefield**

**Continuation of assignment from Ring 5 at 1:00 PM**

**2:45 PM**

- 31 Portuguese Water Dogs 5-12-(8-6)

173 Total Dogs

**RING NINE**

**JUDGE: Mr. Bryan Martin**

**8:00 AM**

- 2 American Foxhounds 0-1-(0-1)
- 2 Azawakhs 0-1-(1-0)
- 28 Rhodesian Ridgebacks 6-12-(7-3)

**9:15 AM**

- 2 Plott Hounds 0-1-(0-1)
- 4 Treeing Walker Coonhounds 0-2-(1-1)
- 5 Afghan Hounds 0-1-(4-0)
- 4 Beagles, 13 Inch 0-2-(1-1)
- 9 Portuguese Podengo Pequenos 1-3-(1-4)
- 14 Beagles, 15 Inch 3-2-(4-5)

**10:45 AM**

- 1 Petits Bassets Griffons Vendeens 0-0-(1-0)
- 2 Harriers 1-0-(1-0)
- 5 Bloodhounds 1-0-(3-1)
- 9 Bluetick Coonhounds 3-2-(1-3)
- 13 Pharaoh Hounds 1-5-(2-5)

**12:00 NOON**

Lunch

**12:45 PM**

- 4 Cirneci dell'Etna 2-1-(0-1)
- 5 Grand Basset Griffon Vendeens 2-1-(1-1)
- 7 American English Coonhounds 1-5-(0-1)
- 7 Redbone Coonhounds 1-3-(3-0)
- 8 Salukis 2-4-(0-2)
- 5 Norwegian Elkhounds 0-3-(1-1)

136 Total Dogs

## FRIDAY

### RING TEN

**JUDGE: Mrs. Bergit Coady-Kabel**

#### 8:00 AM

- 18 Parson Russell Terriers 8-5-(3-2)
- 11 Russell Terriers 4-1-(4-2)
- 9 Lakeland Terriers 2-4-(2-1)

See Ring 3 at 9:45 AM for balance of assignment.

### RING TEN

**JUDGE: Ms. Robin MacFarlane**

#### 9:30 AM

Specialty

- 6 Komondorok Sweepstakes (2-4)
- 6 Total Dogs

### RING TEN

**JUDGE: Ms. Debra Thornton**

**Continuation of assignment from Ring 30 at 8:00 AM**

#### 10:00 AM

Specialty

- 11 Komondorok 3-5-(1-2)
- 23 Samoyeds 7-5-(7-3)-1
- 16 Newfoundlands 4-4-(5-2)-1

#### 12:00 NOON

Lunch

#### 12:45 PM

- 13 Giant Schnauzers 5-4-(4-0)
- 14 Saint Bernards 3-8-(3-0)
- 23 Greyhounds 5-6-(3-9)
- 141 Total Dogs

### RING ELEVEN

**JUDGE: Mr. Thomas Nesbitt**

#### 8:00 AM

- 29 Whippets 6-15-(4-4)
- 7 Pekingese 2-0-(3-2)

#### 9:30 AM

- 40 Shetland Sheepdogs 11-24-(5-0)

See Ring 30 at 11:30 AM for balance of assignment.

### RING ELEVEN

**JUDGE: Mr. Cledith M. Wakefield**

**Continuation of assignment from Ring 23 at 9:00 AM**

#### 11:15 AM

- 22 Great Danes 5-10-(3-4)

See Ring 5 at 1:00 PM for continuation of assignment.

### RING TWELVE

**JUDGE: Ms. Amy Sorbie**

#### 8:00 AM

- 18 Chinese Shar-Pei 5-6-(2-4)-1
- 15 Chow Chows 5-2-(6-2)

#### 9:15 AM

- 1 Finnish Spitz 0-0-(1-0)
- 18 Keeshonden 2-6-(7-3)
- 3 Coton de Tulear 0-0-(2-1)
- 5 American Eskimo Dogs 0-2-(3-0)
- 15 Bichons Frises 5-5-(3-2)

See Ring 17 at 12:30 PM for balance of assignment.

### RING TWELVE

**JUDGE: Ms. Janet Stephens**

#### 11:00 AM

Specialty

- 8 Welsh Terriers Sweepstakes (2-6)
- 8 Total Dogs

### RING TWELVE

**JUDGE: Mrs. Bergit Coady-Kabel**

**Continuation of assignment from Ring 3 at 9:45 AM**

#### 11:30 AM

Specialty

- 19 Welsh Terriers 5-10-(2-2)

#### 12:15 PM

Lunch

#### 1:00 PM

- 3 Norfolk Terriers 0-1-(1-1)
- 29 Soft Coated Wheaten Terriers 6-15-(4-4)

#### 2:15 PM

- 2 Irish Terriers 0-0-(1-1)
- 7 Sealyham Terriers 1-2-(0-4)
- 8 Glen of Imaal Terriers 3-2-(3-0)
- 11 Manchester Terriers (Standard) 3-3-(1-4)

See Ring 28 at 3:30 PM for balance of assignment.

### RING THIRTEEN

**JUDGE: Mr. Harry H. (Butch) Schulman**

#### 8:00 AM

- 1 Bull Terriers (Colored) 0-0-(0-1)
- 2 Bull Terriers (White) 0-1-(1-0)
- 4 Miniature Bull Terriers 1-3-(0-0)
- 1 American Hairless Terriers 0-0-(0-1)
- 35 Border Terriers 8-11-(10-6)

See 12:30 PM for balance of assignment.

### RING THIRTEEN

**JUDGE: Mrs. Vicki Sandage, DVM**

#### 9:45 AM

- 3 \*Spaniels (Sussex) 0-1-(1-1)
- 7 \*Spinoni Italiani 0-1-(5-1)
- 18 \*Pointers 3-5-(4-6)

28 Total Dogs

### RING THIRTEEN

**JUDGE: Mr. Harry H. (Butch) Schulman**

**Continuation of assignment from 8:00 AM**

#### 12:30 PM

- 3 Tibetan Mastiffs 1-0-(2-0)
- 29 Leonbergers 3-11-(6-8)-1



## FRIDAY

### 1:45 PM

- 1 Peruvian Inca Orchids 0-1-(0-0)
- 3 Danish-Swedish Farmdogs 1-2-(0-0)
- 4 Teddy Roosevelt Terriers 2-2-(0-0)
- 1 Lancashire Heelers 1-0-(0-0)
- 7 Russian Tsvetnaya Bolonkas 4-3-(0-0)  
Best in Miscellaneous Class
- 8 Airedale Terriers 1-4-(2-1)
- 14 Standard Schnauzers 3-6-(3-2)
- 16 Staffordshire Bull Terriers 3-4-(5-4)
- 129 Total Dogs

### RING FOURTEEN

JUDGE: Mrs. Cindy Meyer

### 8:00 AM

- 14 Lowchen 4-7-(1-2)
- 29 Dalmatians 5-11-(5-8)

### 9:45 AM

- 34 Cavalier King Charles Spaniels 7-19-(5-3)

See Ring 27 at 12:15 PM for balance of assignment.

### RING FOURTEEN

JUDGE: Mrs. Chris Ann Moore

### 11:15 AM

- 20 \*Siberian Huskies 2-6-(5-5)-2

### 12:15 PM

Lunch

### 1:00 PM

- 9 \*Kuvazok 3-3-(1-2)
- 17 \*Black Russian Terriers 7-3-(2-5)
- 46 Total Dogs

### RING FIFTEEN

JUDGE: Ms. Debra A. Tousey

### 8:00 AM

#### Junior Showmanship Competition

- 4 \*Master
- 23 \*Open Senior
- 15 \*Open Intermediate
- 9 \*Open Junior
- 4 \*Novice Intermediate
- 6 \*Novice Junior
- \*Best Junior Handler
- 61 Total Dogs

### RING FIFTEEN

JUDGE: Mr. Ken J. Murray

Continuation of assignment from Ring 18 at 8:00 AM

### 11:00 AM

- 21 Scottish Terriers 5-8-(4-4)
- 24 Basset Hounds 7-5-(5-7)

See Ring 16 at 1:15 PM for balance of assignment.

### RING SIXTEEN

JUDGE: Ms. Gloria Kerr

### 8:00 AM

- 5 Cane Corso 2-0-(1-2)
- 2 Bergamasco Sheepdogs 1-0-(0-1)
- 3 Norwegian Buhunds 1-0-(2-0)
- 12 Finnish Lapphunds 5-6-(0-1)
- 8 Bearded Collies 1-2-(2-3)

### 9:15 AM

- 7 Briards 1-2-(3-1)
- 16 Bouviers des Flandres 4-5-(5-2)

See Ring 28 at 12:15 PM for continuation of assignment.

### RING SIXTEEN

JUDGE: Mrs. Altha Graham

### 11:45 AM

#### Specialty

- 19 Fox Terriers (Smooth) Sweepstakes (10-9)
- 2 Fox Terriers (Smooth) Veteran Sweepstakes (2-0)

#### Specialty

- 7 Fox Terriers (Wire) Sweepstakes (3-4)
- 2 Fox Terriers (Wire) Veteran Sweepstakes (1-1)

30 Total Dogs

### RING SIXTEEN

JUDGE: Mr. Ken J. Murray

Continuation of assignment from Ring 15 at 11:00 AM

### 1:15 PM

#### Specialty

- 49 Fox Terriers (Smooth) 17-13-(9-8)-2

#### Specialty

- 29 Fox Terriers (Wire) 6-12-(6-4)-1

### 3:50 PM

- 24 Weimaraners 5-7-(4-7)-1

164 Total Dogs

### RING SEVENTEEN

JUDGE: Ms. Amy Sorbie

Continuation of assignment from Ring 12 at 9:15 AM

### 12:30 PM

- 18 Dachshunds (Smooth) 5-7-(4-2)
- 27 Dachshunds (Wirehaired) 3-10-(10-4)

### 2:15 PM

- 37 Dachshunds (Longhaired) 6-16-(9-4)-2

157 Total Dogs

### RING EIGHTEEN

JUDGE: Mr. Ken J. Murray

### 8:00 AM

- 17 Irish Wolfhounds 2-5-(7-3)

See Ring 15 at 11:00 AM for continuation of assignment.

**RING EIGHTEEN****JUDGE: Mr. Gregory S. Wessel****9:00 AM**

Specialty

- 3 Belgian Sheepdogs Sweepstakes (2-1)

See 11:00 AM for balance of assignment.

**RING EIGHTEEN****JUDGE: Ms. Tami Worley****9:10 AM**

Specialty

- 34 Belgian Sheepdogs 7-9-(11-7)
- 11 Collies (Rough) 4-5-(2-0)

See 11:30 AM for balance of assignment.

**RING EIGHTEEN****JUDGE: Mr. Gregory S. Wessel****11:00 AM**

Specialty

- 4 Belgian Tervuren Sweepstakes (3-1)
- 2 Belgian Tervuren Veteran Sweepstakes (1-1)

9 Total Dogs

**RING EIGHTEEN****JUDGE: Ms. Tami Worley****11:30 AM**

Specialty

- 37 Belgian Tervuren 9-11-(9-7)-1

82 Total Dogs

**RING NINETEEN****JUDGE: Ms. Bonnie Linnell Clarke****8:00 AM**

- 3 Bracchi Italiani 2-0-(0-1)
- 48 Retrievers (Labrador) 19-19-(5-5)

**10:00 AM**

- 12 Barbets 5-2-(4-1)
- 18 Retrievers (Chesapeake Bay) 4-5-(5-4)

**11:15 AM**

- 5 Spaniels (Irish Water) 2-1-(2-0)
- 8 Spaniels (Boykin) 3-3-(1-1)
- 13 Lagotti Romagnoli 3-6-(2-2)

**12:15 PM**

Lunch

**1:00 PM**

- 4 Nederlandse Kooikerhondjes 0-1-(0-3)
- 23 Vizslas 7-10-(4-2)

**2:00 PM**

- 11 Bullmastiffs 2-4-(2-3)
- 16 Akitas 3-8-(2-3)

161 Total Dogs

**RING TWENTY****JUDGE: Mrs. Donna Ernst****8:00 AM**

- 32 Pointers (German Shorthaired) 8-12-(5-7)

**FRIDAY****9:15 AM**

- 9 Wirehaired Pointing Griffons 2-2-(3-2)
- 16 Pointers (German Wirehaired) 5-7-(4-0)

**10:15 AM**

- 2 Wirehaired Vizslas 1-0-(1-0)
- 14 Spaniels (English Springer) 2-4-(5-3)
- 22 Kerry Blue Terriers 7-7-(2-6)

**11:45 AM**

Lunch

**12:30 PM**

- 13 Ret (Nova Scotia Duck Tolling) 2-6-(1-3)-1
- 13 Spaniels (Cumber) 6-4-(3-0)

**1:30 PM**

- 3 Spaniels (Cocker) A.S.C.O.B. 1-2-(0-0)
- 1 Skye Terriers 0-0-(1-0)
- 3 Spaniels (Cocker) Parti-Color 1-1-(1-0)
- 5 Spaniels (Cocker) Black 2-3-(0-0)
- 1 Setters (Irish Red and White) 0-0-(0-1)
- 4 Setters (Gordon) 1-1-(1-1)
- 14 Setters (English) 2-6-(4-2)

152 Total Dogs

**RING TWENTY ONE****JUDGE: Mrs. Wendy G. Willhauck****8:00 AM**

- 4 Collies (Smooth) 0-0-(2-2)
- 21 Pumi 3-8-(5-5)

**9:00 AM**

- 7 Pyrenean Shepherds 1-2-(3-1)
- 17 Mudik 5-8-(3-1)
- 13 German Shepherd Dogs 5-5-(0-3)

**10:30 AM**

- 4 Polish Lowland Sheepdogs 2-1-(1-0)
- 14 Pulik 2-6-(3-3)
- 32 Miniature American Shepherds 13-11-(5-3)

**12:30 PM**

Lunch

**1:15 PM**

- 62 Australian Shepherds 15-33-(7-7)

174 Total Dogs

**RING TWENTY TWO****JUDGE: Mr. David W. Haddock****8:00 AM**

- 2 Anatolian Shepherd Dogs 0-1-(1-0)
- 11 Mastiffs 2-5-(2-2)
- 19 Berger Picards 5-5-(6-3)

**9:45 AM**

- 16 Cane Corsos 3-3-(4-4)-2
- 15 Bernese Mountain Dogs 2-5-(7-1)

**11:00 AM**

- 34 Doberman Pinschers 11-11-(6-5)-1

**12:20 PM**

Lunch

**1:05 PM**

- 2 Dogo Argentinos 1-1-(0-0)
- 6 German Pinschers 1-3-(2-0)
- 40 Boxers 10-21-(5-4)

145 Total Dogs

**FRIDAY**

**RING TWENTY THREE**

**JUDGE: Mr. Cledith M. Wakefield**

**8:00 AM**

- 7 Dogues de Bordeaux 1-2-(2-2)
- 19 Rottweilers 3-8-(5-3)

**9:00 AM**

- 55 Alaskan Malamutes 18-18-(10-7)-2

See Ring 11 at 11:15 AM for continuation of assignment.

**RING TWENTY FOUR**

**JUDGE: Ms. Mary Anne Brocious**

**8:00 AM**

- 26 Australian Cattle Dogs 8-8-(5-5)

**9:00 AM**

- 1 Spanish Water Dogs 0-0-(1-0)
- 3 Belgian Laekenois 1-0-(1-1)
- 58 Beaucerons 18-19-(13-8)

**11:30 AM**

- 3 Swedish Vallhunds 0-1-(1-1)
- 1 Old English Sheepdogs 1-0-(0-0)
- 16 Belgian Malinois 2-3-(8-3)

See Ring 29 at 1:00 PM for balance of assignment.

**RING TWENTY FIVE**

**JUDGE: Miss Collette Jaynes**

**8:00 AM**

- 115 Retrievers (Golden) 32-56-(14-11)-2
- 115 Total Dogs

**RING TWENTY SIX**

**JUDGE: Mrs. Linda Hurlebaus**

**Continuation of assignment from Ring 29 at 11:00 AM**

**1:00 PM**

- 30 Yorkshire Terriers 7-14-(9-0)

See Ring 5 at 2:30 PM for balance of assignment.

**RING TWENTY SEVEN**

**JUDGE: Mrs. Cindy Meyer**

**Continuation of assignment from Ring 14 at 9:45 AM**

**12:15 PM**

- 50 French Bulldogs 13-23-(9-4)-1
- 127 Total Dogs

**RING TWENTY EIGHT**

**JUDGE: Ms. Gloria Kerr**

**Continuation of assignment from Ring 16 at 9:15 AM**

**12:15 PM**

- Specialty
- 26 \*Otterhounds 8-7-(5-4)-2

See Ring 30 at 1:30 PM for balance of assignment.

**RING TWENTY EIGHT**

**JUDGE: Mrs. Bergit Coady-Kabel**

**Continuation of assignment from Ring 12 at 2:15 PM**

**3:30 PM**

- 27 West Highland White Terriers 6-15-(6-0)
- 175 Total Dogs

**RING TWENTY NINE**

**JUDGE: Mr. Larry Adams**

**9:00 AM**

- 50 Pembroke Welsh Corgis 16-17-(6-10)-1
- 50 Total Dogs

**RING TWENTY NINE**

**JUDGE: Mrs. Linda Hurlebaus**

**Continuation of assignment from Ring 5 at 9:45 AM**

**11:00 AM**

- 28 Scottish Deerhounds 9-6-(4-8)-1

See Ring 26 at 1:00 PM for balance of assignment.

**RING TWENTY NINE**

**JUDGE: Ms. Mary Anne Brocious**

**Continuation of assignment from Ring 24 at 11:30 AM**

**1:00 PM**

- 29 Cardigan Welsh Corgis 9-9-(8-3)
- 137 Total Dogs

**RING THIRTY**

**JUDGE: Ms. Debra Thornton**

**8:00 AM**

- 41 Bulldogs 13-16-(4-8)

See Ring 10 at 10:00 AM for balance of assignment.

**RING THIRTY**

**JUDGE: Mr. Thomas Nesbitt**

**Continuation of assignment from Ring 11 at 9:30 AM**

**11:30 AM**

- 16 American Staffordshire Terriers 3-3-(6-4)

See Ring 7 at 1:00 PM for balance of assignment.

**RING THIRTY**

**JUDGE: Ms. Gloria Kerr**

**Continuation of assignment from Ring 28 at 12:15 PM**

**1:30 PM**

- 47 Border Collies 7-20-(11-9)
- 126 Total Dogs

---

**FRIDAY**

---

**Obedience/Rally Contact: Kathy Knuckles (502) 541-5244**

---

**OBEDIENCE & RALLY #1**

**RING THIRTY ONE**

**JUDGE: Mrs. Louise C. Botko**

**8:00 AM**

Rally Master Class Walk Thru  
Class to Follow

8 Rally Master Class

Nos 57 58 61 75 77 64 79 80

**8:35 AM**

Rally Excellent Class B & A/Walk Thru  
Class to Follow

6 Rally Excellent Class B

Nos 57 58 60 61 64 67

2 Rally Excellent Class A

Nos 69 70

**9:10 AM**

Rally Advanced Class B & A/Walk Thru  
Class to Follow

7 Rally Advanced Class B

Nos 44 57 58 59 60 61 64

3 Rally Advanced Class A

Nos 51 53 54

**9:50 AM**

Rally Intermediate Class Walk Thru  
Class to Follow

9 Rally Intermediate Class

Nos 38 39 40 42 45 47 48 49 50

**10:30 AM**

Rally Novice Class B & A/Walk Thru  
Class to Follow

7 Rally Novice Class B

Nos 20 21 24 27 29 31 34

8 Rally Novice Class A

Nos 7 8 9 10 11 12 16 18

**RING THIRTY TWO**

**JUDGE: Mrs. Carol Mett**

**8:00 AM**

1 Versatility Class Obedience Entries  
Nos 134

**8:10 AM**

2 Utility Class A Obedience Entries  
Nos 84 85

**8:30 AM**

19 Utility Class B & Preferred Utility Obedience Entries  
Nos 86 53 55 57 58 61 64 66 67 68 69 87  
73 77 88 78 P93 P94 82

**11:15 AM**

2 Graduate Open Class Obedience Entries  
Nos 134 65

**RING THIRTY THREE**

**JUDGE: Ms. Karen J. Anderson**

**8:00 AM**

18 Open Class B & Preferred Open Obedience Entries  
Nos 53 55 57 58 61 64 66 67 68 69 70 73  
77 78 P92 P93 P94 82

**10:15 AM**

4 Open Class A Obedience Entries  
Nos 47 48 50 52

**10:45 AM**

3 Graduate Novice Class Obedience Entries  
Nos 133 131 132

**RING THIRTY FOUR**

**JUDGE: Mrs. Barbara Wedekind Selton**

**8:00 AM**

13 Novice Class B Obedience Entries  
Nos 22 24 25 26 28 33 35 36 37 39 42 43  
46

**9:30 AM**

**A combined 5 minute walk-thru prior to the start of the Preferred Novice Class & Novice Class A will be allowed for handlers without their dogs**  
Class to Follow

8 Novice Class A Obedience Entries

Nos 6 7 10 14 15 18 19 20

1 Preferred Novice Class Obedience Entries  
Nos P91

**10:35 AM**

**A combined 10 minute walk-thru prior to the start of the Beginner Novice Classes will be allowed for handlers without their dogs**  
Class to Follow

8 Beginner Novice Class B Obedience Entries  
Nos 15 39 115 122 124 127 128 129

7 Beginner Novice Class A Obedience Entries  
Nos 90 100 102 105 106 107 109

---

**OBEDIENCE & RALLY #2**

**RING THIRTY ONE**

**JUDGE: Mrs. Louise C. Botko**

**12:15 PM**

Rally Master Class Walk Thru  
Class to Follow

10 Rally Master Class

Nos 55 56 78 81 82 65 83 85 86 70

**After Noon**

Rally Excellent Class A & B/Walk Thru  
Class to Follow

2 Rally Excellent Class A

Nos 73 74

7 Rally Excellent Class B

Nos 54 55 56 65 66 67 70

## FRIDAY

### After Noon

- Rally Advanced Class A & B/Walk Thru  
Class to Follow
- 6 Rally Advanced Class A  
Nos 47 48 49 50 51 52
- 8 Rally Advanced Class B  
Nos 54 55 56 57 60 65 67 70

### After Noon

- Rally Intermediate Class Walk Thru  
Class to Follow
- 8 Rally Intermediate Class  
Nos 35 37 39 41 42 43 44 46

### After Noon

- Rally Novice Class A & B/Walk Thru  
Class to Follow
- 4 Rally Novice Class A  
Nos 5 9 15 16
- 5 Rally Novice Class B  
Nos 18 20 22 31 32

### RING THIRTY TWO

JUDGE: Mrs. Carol Mett

### 1:00 PM

- 20 Utility Class B & Preferred Utility Obedience Entries  
Nos 83 50 51 52 54 58 59 60 84 85 64 65  
68 69 71 72 86 73 P92 79
- 2 Utility Class A Obedience Entries  
Nos 81 82

### RING THIRTY THREE

JUDGE: Ms. Karen J. Anderson

### 1:00 PM

- 4 Open Class A Obedience Entries  
Nos 41 44 46 49

## RING ONE

### 4:15 PM Variety Groups and Best in Show

(The groups will be judged in the following order unless otherwise announced)

|                   |                               |
|-------------------|-------------------------------|
| Hound.....        | Mrs. Linda Hurlebaus          |
| Toy.....          | Mr. Ken J. Murray             |
| Non-Sporting..... | Mr. Cledith M. Wakefield      |
| Working.....      | Mr. David W. Haddock          |
| Terrier.....      | Mrs. Bergit Coady-Kabel       |
| Sporting.....     | Mr. Harry H. (Butch) Schulman |
| Herding.....      | Mr. Thomas Nesbitt            |
| Best in Show..... | Miss Evalyn Gregory           |

## RING FOUR

### 3:45 PM Owner-Handled Variety Groups and Best Owner-Handled in Show

|                                 |                             |
|---------------------------------|-----------------------------|
| Owner-Handled Hound.....        | Mr. Bryan Martin            |
| Owner-Handled Toy.....          | Mr. John Constantine-Amodei |
| Owner-Handled Non-Sporting..... | Mrs. Chris Ann Moore        |
| Owner-Handled Working.....      | Mrs. Vicki Sandage, DVM     |
| Owner-Handled Terrier.....      | Mrs. Rosalind Kramer        |
| Owner-Handled Sporting.....     | Ms. Bonnie Linnell Clarke   |
| Owner-Handled Herding.....      | Dr. Judi M. Roller          |
| Best Owner-Handled in Show..... | Ms. Mary Anne Brocius       |



## The New Breeder of Merit Program Recognizing our Top Breeders

The Breeder of Merit Program honors our core exhibitors/breeders whose continued dedication to producing dogs that are healthy, capable, and beautiful form the **foundation of today's American Kennel Club.**

For more information, go to [www.akc.org/breederofmerit](http://www.akc.org/breederofmerit)

FRIDAY - MARCH 17, 2023

## PROGRAM OF JUDGING

There are 149 dogs entered in this show with a total entry of 149 in 76 different Breeds or Varieties. Neither the Club nor the Superintendent/Show Secretary assumes responsibility for absolute accuracy.

The number before each Breed (Variety) indicates the number of dogs entered in that Breed (Variety).

## RING FOURTEEN

JUDGE: Mrs. Chris Ann Moore

## 2:15 PM

- 1 Miniature Bull Terriers
- 1 Parson Russell Terriers
- 1 Russell Terriers
- 2 Border Terriers
- 3 Manchester Terriers (Standard)
- 1 Miniature Schnauzers
- 1 Kerry Blue Terriers
- 1 Soft Coated Wheaten Terriers

## 4-6 Month Puppy Terrier Group

- 1 Anatolian Shepherd Dogs
- 1 Doberman Pinschers
- 1 Dogues de Bordeaux
- 1 Great Danes
- 1 Mastiffs
- 1 Rottweilers
- 1 Akitas
- 1 Alaskan Malamutes
- 1 Bernese Mountain Dogs
- 1 Leonbergers
- 1 Samoyeds
- 2 Cane Corsos
- 2 Portuguese Water Dogs

## 4-6 Month Puppy Working Group

26 Total Dogs

## RING FIFTEEN

JUDGE: Dr. Judi M. Roller

## 12:30 PM

- 1 Beagles, 15 Inch
- 1 Portuguese Podengo Pequenos
- 3 Basenjis
- 1 Dachshunds (Wirehaired)
- 7 Whippets
- 1 Pharaoh Hounds
- 1 Rhodesian Ridgebacks
- 4 Greyhounds
- 1 Norwegian Elkhounds
- 3 Borzois

## 4-6 Month Puppy Hound Group

## 1:40 PM

- 3 Beaucerons
- 3 Belgian Sheepdogs
- 3 Border Collies
- 2 Belgian Tervuren
- 4 Australian Shepherds
- 1 Icelandic Sheepdogs
- 1 Norwegian Buhunds
- 2 Miniature American Shepherds
- 5 Cardigan Welsh Corgis
- 4 Shetland Sheepdogs
- 6 Pembroke Welsh Corgis

4-6 Month Puppy Herding Group  
Best 4-6 Month Puppy in Show

57 Total Dogs

## RING EIGHTEEN

JUDGE: Mrs. Vicki Sandage, DVM

## 2:15 PM

- 1 Danish-Swedish Farmdogs
- 1 Lancashire Healers

## 4-6 Month Puppy Miscellaneous Group

- 1 Bulldogs
- 5 Chinese Shar-Pei
- 1 Chow Chows
- 1 Keeshonden
- 2 Poodles (Standard)
- 2 Boston Terriers
- 3 French Bulldogs
- 1 Cotons de Tulear
- 1 Lhasa Apsos
- 3 Lowchen
- 4 Bichons Frises

## 4-6 Month Puppy Non-Sporting Group

26 Total Dogs

## RING TWENTY FIVE

JUDGE: Dr. Camille McArdle, DVM

## 1:30 PM

- 1 Barbets
- 1 Pointers
- 1 Pointers (German Shorthaired)
- 1 Pointers (German Wirehaired)
- 1 Retrievers (Flat-Coated)
- 1 Spinoni Italiani
- 1 Weimaraners
- 2 Vizslas
- 1 Setters (Gordon)
- 1 Setters (Irish Red and White)
- 3 Setters (English)
- 2 Spaniels (English Springer)
- 5 Spaniels (Welsh Springer)

## 4-6 Month Puppy Sporting Group

## 2:30 PM

- 1 Brussels Griffons
- 1 Cavalier King Charles Spaniels
- 1 English Toy Spaniels (KC & R)
- 2 Chihuahuas (Long Coat)
- 3 Poodles (Toy)
- 4 Chinese Cresteds
- 7 Pomeranians

## 4-6 Month Puppy Toy Group

40 Total Dogs

In-ring practice and assistance will be available to 4-6 Puppy competitors on Friday one hour before the start of the 4-6 Month Puppy Competition in Ring 18.

FRIDAY - MARCH 17, 2023

**PROGRAM OF JUDGING**

There are 36 dogs entered in this show with a total entry of 36 in 10 different Breeds or Varieties. For your convenience, the following division of sexes has been carefully tabulated; however, neither the Club nor the Superintendent/Show Secretary assumes responsibility for absolute accuracy.

The number before each Breed (Variety) indicates the number of dogs entered in that Breed (Variety). The numbers following each Breed (Variety) indicate the number of Regular Class Dogs, Regular Class Bitches, Best of Breed (Variety) (Dogs-Bitches), and Non-Regular Class Dogs or Bitches.

**RING FOURTEEN****JUDGE: Dr. Camille McArdle, DVM****3:30 PM**

4 Teddy Roosevelt Terriers 2-2-(0-0)  
 5 Danish-Swedish Farmdogs 1-4-(0-0)  
 8 Russian Tsvetnaya Bolonkas 4-4-(0-0)  
 1 Peruvian Inca Orchids 0-1-(0-0)  
 1 Bohemian Shepherds 1-0-(0-0)  
 1 Central Asian Shepherd Dogs 1-0-(0-0)  
 1 Stabyhouns 1-0-(0-0)  
 3 Schapendoes 1-2-(0-0)  
 6 Basset Fauve de Bretagnes 2-4-(0-0)  
 6 Yakutian Laikas 3-3-(0-0)  
 Miscellaneous Group  
 FSS Group  
 Best in Open Show  
 36 Total Dogs

**DOGS ELIGIBLE TO ENTER**

This event is open to all dogs four (4) months of age or older that are registered with the American Kennel Club or approved Foundation Stock Service (FSS) breeds are eligible to participate. No Champions of Record may compete in an Open Show. Professional handlers or agents are only permitted to exhibit in FSS Open Shows if they are listed as an owner of record of the dog being exhibited. *Professional handlers are defined as any person who belongs to or has belonged to a professional handlers' organization, distributed rate cards, or otherwise advertised or represented themselves as handling dogs for pay.*

Dogs should be physically sound. No dog shall be judged if it is taped, bandaged, glued or has stitches anywhere including ears or tail in any way or has anything attached to it for medical purposes. Refer to Chapter 2 of the Registration and Discipline Rules for the listing of registrable breeds that may participate. Puppies under four (4) months of age are strictly prohibited from the event grounds.

**AKC Sanctioned 4 & Under 6 Months Puppy Competition**

This is a recorded event by the AKC for the Certificate of Merit and Puppy of Achievement certificates.

**Section 1 - Classifications**

The Four-to-Six Month Puppy Competition shall be for dogs that are four months of age and over, but under six months on the first day of the event. Classes will be offered for breeds and varieties and divided into Groups as described in Chapter 3, Section 1 of the Rules Applying to Dog Shows and the Miscellaneous Class breeds as listed in Chapter 3, Section 23. The Miscellaneous class competition will be the equivalent of Group competition and the winner will be eligible to compete in Best Four-to-Six Month Puppy in Show. The FSS competition will be the equivalent of Group competition and the winner will be eligible to compete in Best Four-to-Six Month Puppy in Show.

**Section 2 - Entry and Eligibility**

For additional information on entry and eligibility requirement, please see the Sanctioned Four-to-Six Month (Beginner Puppy) Competition Regulations available on the AKC website at:

[http://images.akc.org/pdf/rulebooks/Sanctioned\\_Regulations\\_4-6\\_Month\\_POA.pdf](http://images.akc.org/pdf/rulebooks/Sanctioned_Regulations_4-6_Month_POA.pdf)

**NO PUPPIES UNDER THE AGE OF SIX (6) MONTHS, EXCEPT THOSE PARTICIPATING  
IN THE 4-6 MONTH PUPPY COMPETITION, MAY BE ON THE GROUNDS.**

# JUDGING PROGRAM

Specialty Show & Sweepstakes  
(Unbenched)

Concurrent with Louisville Kennel Club, Inc.

## *Weimaraner Club of Greater Louisville*

(American Kennel Club Licensed)



*Kentucky Exposition Center  
West Wing, West Hall & The Pavilion  
937 Phillips Ln., Louisville, KY 40209*

*Friday, March 17, 2023*

SHOW HOURS: 6:00 A.M. TO 7:00 P.M.  
JUDGING WILL BE HELD INDOORS

**AKC NATIONAL OWNER-HANDLED SERIES**

Emergency Contact: Teresa Evans (812) 987-9528

---

FRIDAY - MARCH 17, 2023

### PROGRAM OF JUDGING

There are 23 dogs entered in this Specialty Show with a total entry of 28. For your convenience, the following division of sexes has been carefully tabulated; however, neither the Club nor the Superintendent/Show Secretary assumes responsibility for absolute accuracy.

#### RING SIXTEEN

JUDGE: Ms. Patty Prather

10:15 AM

Specialty

5 Weimaraners Sweepstakes (2-3)

5 Total Dogs

#### RING SIXTEEN

JUDGE: Ms. Gloria Kerr

10:30 AM

Specialty

21 Weimaraners 5-7-(3-6)

2 Veteran Bitches

23 Total Dogs



# 5137  
# 3040

# JUDGING PROGRAM

2023137801  
2023137803

**Specialty Shows (& Sweepstakes - Friday)**  
(Unbenched)

Concurrent with Louisville Kennel Club, Inc. Friday  
Concurrent with Evansville Kennel Club, Inc. Saturday



**Louisville Dachshund Club, Inc.**

## Louisville Dachshund Club, Inc.

(American Kennel Club Licensed)

***These Shows are dedicated to the memory of Frances Colonna.***

**Kentucky Exposition Center • West Wing, West Hall & The Pavilion  
937 Phillips Ln., Louisville, KY 40209**

**Friday & Saturday, March 17 & 18, 2023**

**SHOW HOURS: 6:00 A.M. TO 7:00 P.M. - EACH DAY. • JUDGING WILL BE HELD INDOORS**

**AKC NATIONAL OWNER-HANDLED SERIES - EACH DAY**

### **NEW EXHIBITOR BRIEFING**

*There will be a new exhibitor briefing 45 minutes prior to the start of judging. This briefing is designed to help understand how a dog show works. We will explain the duties of the Superintendent, the Event Committee, and the Ring Steward. An explanation of dog show classes, points computation and verification of placements will be given.*

**Emergency Contact: Walter Jones (502) 419-7241**

#### **FRIDAY - MARCH 17, 2023**

##### **PROGRAM OF JUDGING**

There are 86 dogs entered in this Specialty Show with a total entry of 96 in 3 different Breeds or Varieties. For your convenience, the following division of sexes has been carefully tabulated; however, neither the Club nor the Superintendent/Show Secretary assumes responsibility for absolute accuracy.

##### **RING SEVENTEEN**

**JUDGE: Ms. Janelle McCord**

##### **8:00 AM**

###### **Specialty**

- 1 Dachshunds (Smooth) Sweepstakes (0-1)
- 4 Dachshunds (Wirehaired) Sweepstakes (2-2)
- 5 Dachshunds (Longhaired) Sweepstakes (2-3)

10 Total Dogs

##### **RING SEVENTEEN**

**JUDGE: Mrs. Jane T. Fowler**

##### **8:30 AM**

###### **Specialty**

- 21 Dachshunds (Smooth) 5-9-(4-3)
- 27 Dachshunds (Wirehaired) 4-9-(10-4)
- 38 Dachshunds (Longhaired) 5-17-(10-6)

86 Total Dogs

#### **SATURDAY - MARCH 18, 2023**

##### **PROGRAM OF JUDGING**

There are 84 dogs entered in this Specialty Show with a total entry of 84 in 3 different Breeds or Varieties. For your convenience, the following division of sexes has been carefully tabulated; however, neither the Club nor the Superintendent/Show Secretary assumes responsibility for absolute accuracy.

##### **RING SEVENTEEN**

**JUDGE: Mrs. Deedy Sorenson**

##### **12:00 NOON**

###### **Specialty**

- 22 Dachshunds (Smooth) 6-9-(4-3)
- 31 Dachshunds (Wirehaired) 6-11-(10-4)
- 31 Dachshunds (Longhaired) 4-12-(9-6)

84 Total Dogs

# 652  
# 5994

## JUDGING PROGRAM

2023011417  
2023011416

**Specialty Shows, Sweepstakes & Veteran Sweepstakes**  
(Unbenched)

Concurrent with Louisville Kennel Club, Inc. Friday  
Concurrent with Evansville Kennel Club, Inc. Saturday



## *Alaskan Malamute Club of America, Inc*

(Member of the American Kennel Club)

*Kentucky Exposition Center  
West Wing, West Hall & The Pavilion  
937 Phillips Ln., Louisville, KY 40209*

*Friday & Saturday, March 17 & 18, 2023*

SHOW HOURS: 6:00 A.M. TO 7:00 P.M - EACH DAY. • JUDGING WILL BE HELD INDOORS

AKC NATIONAL OWNER-HANDLED SERIES - EACH DAY

Emergency Contact: Suzanne Bedell (770) 309-7518

### FRIDAY - MARCH 17, 2023

#### PROGRAM OF JUDGING

There are 57 dogs entered in this Specialty Show with a total entry of 84. For your convenience, the following division of sexes has been carefully tabulated; however, neither the Club nor the Superintendent/Show Secretary assumes responsibility for absolute accuracy.

#### RING TWENTY THREE

JUDGE: Mr. Terry Toussaint

11:45 AM

Specialty

- 22 Alaskan Malamutes Sweepstakes (10-12)
- 5 Alaskan Malamutes Veteran Sweepstakes (2-3)

27 Total Dogs

#### RING TWENTY THREE

JUDGE: Ms. Alisa Brotherhood

1:15 PM

Specialty

- 53 \*Alaskan Malamutes 17-20-(10-6)
- 1 \*Veteran Dog
- 3 \*Veteran Bitches

57 Total Dogs

### SATURDAY - MARCH 18, 2023

#### PROGRAM OF JUDGING

There are 57 dogs entered in this Specialty Show with a total entry of 84. For your convenience, the following division of sexes has been carefully tabulated; however, neither the Club nor the Superintendent/Show Secretary assumes responsibility for absolute accuracy.

#### RING TWENTY THREE

JUDGE: Mrs. Tami R. Bradford

12:30 PM

Specialty

- 22 Alaskan Malamutes Sweepstakes (10-12)
- 5 Alaskan Malamutes Veteran Sweepstakes (2-3)

27 Total Dogs

#### RING TWENTY THREE

JUDGE: Dr. Karyn Colman

1:45 PM

Specialty

- 53 \*Alaskan Malamutes 17-20-(10-6)
- 1 \*Veteran Dog
- 3 \*Veteran Bitches

57 Total Dogs

# 5694  
# 410

## JUDGING PROGRAM

2023198501  
2023198502

Specialty Shows  
(Unbenched)

Concurrent with Louisville Kennel Club, Inc.

### *Miami Valley Doberman Pinscher Club, Inc.*

(American Kennel Club Licensed)



*Kentucky Exposition Center  
West Wing, West Hall & The Pavilion  
937 Phillips Ln., Louisville, KY 40209*

*Friday & Sunday, March 17 & 19 2023*

SHOW HOURS: 6:00 A.M. TO 7:00 P.M. - EACH DAY. • JUDGING WILL BE HELD INDOORS

AKC NATIONAL OWNER-HANDLED SERIES - EACH DAY

#### **FRIDAY**

*A New Exhibitor Briefing will be held ring side starting a half hour before the show.*

Emergency Contact: Kris Baker (513) 703-8269

#### **FRIDAY - MARCH 17, 2023**

##### **PROGRAM OF JUDGING**

There are 35 dogs entered in this Specialty Show with a total entry of 35. For your convenience, the following division of sexes has been carefully tabulated; however, neither the Club nor the Superintendent/Show Secretary assumes responsibility for absolute accuracy.

##### **RING TWENTY TWO**

**JUDGE: Mr. Douglas Dean Jensen**

**3:00 PM**

Specialty

33 Doberman Pinschers 11-10-(6-6)

1 Veteran Dog

1 Veteran Bitch

35 Total Dogs

#### **SUNDAY - MARCH 19, 2023**

##### **PROGRAM OF JUDGING**

There are 29 dogs entered in this Specialty Show with a total entry of 29. For your convenience, the following division of sexes has been carefully tabulated; however, neither the Club nor the Superintendent/Show Secretary assumes responsibility for absolute accuracy.

##### **RING ELEVEN**

**JUDGE: Mrs. Linda Hurlbaas**

**11:15 AM**

Specialty

27 Doberman Pinschers 10-7-(4-6)

1 Veteran Dog

1 Veteran Bitch

29 Total Dogs

**JUDGING PROGRAM**

**80th Specialty Show, Sweepstakes & Veteran Sweepstakes  
(Unbenched)**

Concurrent with Louisville Kennel Club, Inc.

# ***West Highland White Terrier Club of Indiana, Inc.***

(American Kennel Club Licensed)



***Kentucky Exposition Center  
West Wing, West Hall & The Pavilion  
937 Phillips Ln., Louisville, KY 40209***

***Friday, March 17, 2023***

**SHOW HOURS: 6:00 A.M. TO 7:00 P.M.  
JUDGING WILL BE HELD INDOORS**

**Emergency Contact: (502) 819-1392**

**PROGRAM OF JUDGING - FRIDAY - MARCH 17, 2023**

There are 29 dogs entered in this Specialty Show with a total entry of 36. For your convenience, the following division of sexes has been carefully tabulated; however, neither the Club nor the Superintendent/Show Secretary assumes responsibility for absolute accuracy.

**RING TWENTY EIGHT  
JUDGE: Mr. David J. Johnson**

**9:10 AM**

Specialty

6 West Highland White Terriers Sweepstakes (4-2)

1 West Highland White Terriers

Veteran Sweepstakes (1-0)

7 Total Dogs

**RING TWENTY EIGHT  
JUDGE: Mrs. Rosalind Kramer**

**9:30 AM**

Specialty

28 West Highland White Terriers 7-14-(5-2)

1 Veteran Dog

29 Total Dogs

# 1635  
# 1030

## JUDGING PROGRAM

2023713501  
2023713502

Specialty Shows & Sweepstakes  
(Unbenched)

Concurrent with Louisville Kennel Club, Inc. ~ Friday & Sunday



## Ohio Valley French Bulldog Club

(American Kennel Club Licensed)

*Kentucky Exposition Center  
West Wing, West Hall & The Pavilion  
937 Phillips Ln., Louisville, KY 40209*

*Friday & Sunday, March 17 & 19, 2023*

SHOW HOURS: 6:00 A.M. TO 7:00 P.M. ~ EACH DAY • JUDGING WILL BE HELD INDOORS

*AKC National Owner-Handled Series - Each Day  
Many Terrific Items for Raffle - Friday*

Emergency Contact: Brenda Nevitt (502) 445-5651

### FRIDAY - MARCH 17, 2023

#### PROGRAM OF JUDGING

There are 45 dogs entered in this Specialty Show with a total entry of 53. For your convenience, the following division of sexes has been carefully tabulated; however, neither the Club nor the Superintendent/Show Secretary assumes responsibility for absolute accuracy.

**RING TWENTY SEVEN**  
**JUDGE: Ms. Betsy Love**

**9:30 AM**  
Specialty

- 8 French Bulldogs Sweepstakes (2-6)
- 8 Total Dogs

**RING TWENTY SEVEN**  
**JUDGE: Mr. Harry H. (Butch) Schulman**

**10:00 AM**  
Specialty

- 44 French Bulldogs 11-20-(9-4)
- 1 Veteran Dog
- 45 Total Dogs

### SUNDAY - MARCH 19, 2023

#### PROGRAM OF JUDGING

There are 42 dogs entered in this Specialty Show with a total entry of 50. For your convenience, the following division of sexes has been carefully tabulated; however, neither the Club nor the Superintendent/Show Secretary assumes responsibility for absolute accuracy.

**RING TWENTY SEVEN**  
**JUDGE: Ms. Donna Stoffer**

**10:00 AM**  
Specialty

- 8 French Bulldogs Sweepstakes (2-6)
- 8 Total Dogs

**RING TWENTY SEVEN**  
**JUDGE: Ms. Nicholle Hoke**

**10:30 AM**  
Specialty

- 40 \*French Bulldogs 10-18-(9-3)
- 1 \*Veteran Dog
- 1 \*Veteran Bitch
- 42 Total Dogs

# 1954  
# 983

## JUDGING PROGRAM

2023654713  
2023654714

Regional Specialty Show, Sweepstakes & Veteran Sweepstakes  
Concurrent with Louisville Kennel Club, Inc. on Friday  
National Specialty Show, Sweepstakes & Veteran Sweepstakes  
Concurrent with Evansville Kennel Club, Inc. on Saturday  
(Unbenched)



### American Beauceron Club

(American Kennel Club Licensed)

*Kentucky Exposition Center*

*West Wing, West Hall & The Pavilion  
937 Phillips Ln., Louisville, KY 40209*

**Friday & Saturday, March 17 & 18, 2023**

SHOW HOURS: 6:00 A.M. TO 7:00 P.M. ~ EACH DAY • JUDGING WILL BE HELD INDOORS

*AKC National Owner-Handled Series - Each Day*

**Emergency Contact: Linda Buffa (516) 902-4696**

**FRIDAY - MARCH 17, 2023**

#### PROGRAM OF JUDGING

There are 74 dogs entered in this Specialty Show with a total entry of 100. For your convenience, the following class divisions have been carefully tabulated; however, neither the Club nor the Superintendent/Show Secretary assumes responsibility for absolute accuracy.

**RING TWENTY FOUR**  
**JUDGE: Mrs. Karen Muller**

**12:30 PM**  
Specialty

- Beaucerons Sweepstakes
- 6 Puppy, 6 & Under 9 Months Dogs
- 3 Puppy, 9 & Under 12 Months Dogs
- 3 Junior, 12 & Under 18 Months Dogs
- 3 Puppy, 6 & Under 9 Months Bitches
- 3 Puppy, 9 & Under 12 Months Bitches
- 2 Junior, 12 & Under 18 Months Bitches
- Best in Sweepstakes
- Best of Opposite Sex to Best in Sweepstakes
- Specialty
- Beaucerons Veteran Sweepstakes
- 1 7 Years & Over Dog
- 2 7 Years & Over Bitches
- Best in Veteran Sweepstakes
- Best of Opposite Sex to Best in Veteran Sweepstakes
- 23 Total Dogs



**RING TWENTY FOUR**  
**JUDGE: Ms. Cindy Hartwell**

**(Judge may take a 45 minute luncheon  
break at her discretion)**

**1:45 PM**  
**Junior Showmanship Competition**

- 1 \*Open
- 1 \*Master
- \*Best Junior Handler

Specialty

- Beaucerons
- 4 Puppy, 6 & Under 9 Months Dogs
- 3 Puppy, 9 & Under 12 Months Dogs
- 3 12 & Under 18 Months Dogs
- 1 Novice Dog
- 3 Bred by Exhibitor, 6 & Under 12 Months Dogs
- 1 Bred by Exhibitor, 12 Months & Over Dog
- 4 American-Bred Dogs
- 8 Open Dogs
- Winners Dog
- 1 Puppy, 6 & Under 9 Months Bitch
- 2 Puppy, 9 & Under 12 Months Bitches
- 3 12 & Under 18 Months Bitches
- 4 Bred by Exhibitor, 6 & Under 12 Months Bitches
- 2 Bred by Exhibitor, 12 Months & Over Bitches
- 9 Open Bitches
- Winners Bitch
- 1 Veteran, 7 Years & Over Dog
- 2 Veteran, 7 Years & Over Bitches
- 1 Herding Titled Bitch
- 23 Best of Breed Competition (14-9)

77 Total Dogs

**SATURDAY - MARCH 18, 2023**

**PROGRAM OF JUDGING**

There are 68 dogs entered in this Specialty Show with a total entry of 102. For your convenience, the following class divisions have been carefully tabulated; however, neither the Club nor the Superintendent/Show Secretary assumes responsibility for absolute accuracy.

**RING TWENTY FOUR**

**JUDGE: Mr. John Constantine-Amodei**

**9:00 AM**

**Specialty**

- Beaucerons Sweepstakes
- 4 Puppy, 6 & Under 9 Months Dogs
- 4 Puppy, 9 & Under 12 Months Dogs
- 2 Junior, 12 & Under 18 Months Dogs
- 2 Puppy, 6 & Under 9 Months Bitches
- 3 Puppy, 9 & Under 12 Months Bitches
- 1 Junior, 12 & Under 18 Months Bitch
- Best in Sweepstakes
- Best of Opposite Sex to Best in Sweepstakes

**Specialty**

- Beaucerons Veteran Sweepstakes
- 2 7 Years & Over Dogs
- 3 7 Years & Over Bitches
- Best in Veteran Sweepstakes
- Best of Opposite Sex to Best in Veteran Sweepstakes
- 21 Total Dogs



**RING TWENTY FOUR**

**JUDGE: Ms. Gloria Kerr**

**(Judge will take a 45 minute luncheon break at her discretion)**

**10:00 AM**

**Junior Showmanship Competition**

- 1 Master
- Best Junior Handler

**Specialty**

- Beaucerons
- 3 Puppy, 6 & Under 9 Months Dogs
- 3 Puppy, 9 & Under 12 Months Dogs
- 3 12 & Under 18 Months Dogs
- 1 Novice Dog
- 2 Bred by Exhibitor, 6 & Under 12 Months Dogs
- 1 Bred by Exhibitor, 12 Months & Over Dog
- 3 American-Bred Dogs
- 8 Open Dogs
- Winners Dog
- 1 Puppy, 6 & Under 9 Months Bitch
- 2 Puppy, 9 & Under 12 Months Bitches
- 2 12 & Under 18 Months Bitches
- 3 Bred by Exhibitor, 6 & Under 12 Months Bitches
- 2 Bred by Exhibitor, 12 Months & Over Bitches
- 1 American-Bred Bitch
- 8 Open Bitches
- Winners Bitch
- 2 Veteran, 7 Years & Over Dogs
- 3 Veteran, 7 Years & Over Bitches
- 1 Herding Titled Bitch
- 19 Best of Breed Competition (10-9)
- 2 Braces
- 2 Stud Dogs
- 6 Brood Bitches

81 Total Dogs

**NOTICE**

Junior Handlers who win a third Novice Class with competition present or a first place in Novice without competition leading to a Best Junior award with competition would count as one win towards moving to Open, after the closing of entries for a show, **ARE REQUIRED TO TRANSFER** their entry from the Novice Class to the Open Class. **MUST NOTIFY** the Superintendent/Show Secretary prior to the judging of the class at the show.

**JUNIORS WITH A DOG ALSO ENTERED IN ANOTHER CLASS OFFERED AT THIS SHOW WHO SUBSTITUTE A DOG NOT ENTERED IN THIS SHOW MUST REMIT THE DIFFERENCE BETWEEN JUNIOR ONLY AND JUNIOR AS AN ADDITIONAL CLASS ENTRY FEE. JUNIORS WHO HAVE ENTERED JUNIOR SHOWMANSHIP ONLY WHO THEN SUBSTITUTE ANOTHER DOG WILL NOT BE CHARGED A FURTHER FEE.**

**Cardiac Clinic**

**Auscultations & Echocardiograms**

**Thursday, March 16 & Friday, March 17**

9:00 A.M. ~ 12:00 P.M.; 1:00 P.M. ~ 5:00 P.M.

**Saturday, March 18**

9:00 A.M. ~ 2:00 P.M.

Echocardiograms ~ \$250.00 • Auscultations Only ~ \$75.00

Phone Number (502) 410-0034 • E-mail: cvcalouisville@cvavets.com

**Eye Clinic**

**Friday, March 17 & Saturday, March 18**

8:00 A.M. to 4:00 P.M. ~ Cost: \$40.00 per dog

No pre-registration necessary

~ OFA Eye Clinic ~

Consultations available

Sponsored by the Evansville Kennel Club, Inc.

# 5149  
# 5150

## JUDGING PROGRAM

2023239401  
2023239402

### 31st Annual Specialty Shows Sweepstakes & Veteran Sweepstakes (Unbenched)

Concurrent with Louisville Kennel Club, Inc. on Friday  
Concurrent with Evansville Kennel Club, Inc. on Saturday



## Kentuckiana Shetland Sheepdog Club, Inc.

(American Kennel Club Licensed)

*The Friday Show is dedicated to Zane Boyer-Williams.  
The Saturday Show is dedicated to Bill Sharp and Rev. Chuck Wolff.*

**Kentucky Exposition Center  
West Wing, West Hall & The Pavilion  
937 Phillips Ln., Louisville, KY 40209**

**Friday & Saturday, March 17 & 18, 2023**

SHOW HOURS: 6:00 A.M. TO 7:00 P.M. ~ EACH DAY • JUDGING WILL BE HELD INDOORS

*AKC National Owner-Handled Series - Each Day*

Emergency Contact: (510) 469-5245

#### FRIDAY - MARCH 17, 2023

##### PROGRAM OF JUDGING

There are 44 dogs entered in this Specialty Show with a total entry of 52. For your convenience, the following division of sexes has been carefully tabulated; however, neither the Club nor the Superintendent/Show Secretary assumes responsibility for absolute accuracy.

##### RING ELEVEN

JUDGE: Mr. Walt Christensen

12:15 PM

Specialty

7 Shetland Sheepdogs Sweepstakes (3-4)

7 Total Dogs

##### RING ELEVEN

JUDGE: Mrs. Heather Blakeman

12:35 PM

Junior Showmanship Competition

3 \*Open

\*Best Junior Handler

3 Total Dogs

##### RING ELEVEN

JUDGE: Mr. H. Brian Reid

12:45 PM

Specialty

42 Shetland Sheepdogs 12-25-(4-1)

42 Total Dogs

#### SATURDAY - MARCH 18, 2023

##### PROGRAM OF JUDGING

There are 37 dogs entered in this Specialty Show with a total entry of 45 in 1 different Breeds or Varieties. For your convenience, the following division of sexes has been carefully tabulated; however, neither the Club nor the Superintendent/Show Secretary assumes responsibility for absolute accuracy.

##### RING ELEVEN

JUDGE: Mrs. Krystn M. Messer

12:15 PM

Specialty

5 Shetland Sheepdogs Sweepstakes (2-3)

2 Shetland Sheepdogs Veteran Sweepstakes (2-0)

7 Total Dogs

##### RING ELEVEN

JUDGE: Ms. Lynette Stewart

12:45 PM

Junior Showmanship Competition

3 \*Open

\*Best Junior Handler

Specialty

33 Shetland Sheepdogs 9-20-(3-1)

2 Veteran Dogs

38 Total Dogs



**JUDGING PROGRAM**

All-Breed Dog Show  
(Unbenchd)



# ***Evansville Kennel Club, Inc.***

(Member of the American Kennel Club)

***Kentucky Exposition Center  
West Wing, West Hall & The Pavilion  
937 Phillips Lane, Louisville, KY 40209***

***Saturday, March 18, 2023***

**SHOW HOURS: 6:00 A.M. TO 7:00 P.M.  
ALL JUDGING WILL BE HELD INDOORS**

|  |
|--|
| <b>AKC NATIONAL OWNER-HANDLED SERIES<br/>PEE WEE CLASS</b> |
|--|

### **Specialty Shows**

Greater Louisville Golden Retriever Club, Inc.  
(Sweepstakes & Veteran Sweepstakes)  
Greyhound Club of America  
(Sweepstakes & Veteran Sweepstakes)  
Otterhound Club of America, Inc. (Regional)  
(Sweepstakes & Veteran Sweepstakes)  
Scottish Deerhound Club of America, Inc. (& Sweepstakes)

Leonberger Club of America  
American Fox Terrier Club (& Sweepstakes)  
American Miniature Schnauzer Club, Inc.  
(Sweepstakes & Veteran Sweepstakes)  
Welsh Terrier Club of America, Inc. (& Sweepstakes)  
American Pomeranian Club, Inc.

### **Supported Entries**

Flat-Coated Retriever Society of America  
(Sweepstakes & Veteran Sweepstakes)  
American Water Spaniel Club  
Fox River Field Spaniel Club  
Welsh Springer Spaniel Club of America  
Weimaraner Club of Greater Louisville  
Kentuckiana Basset Hound Club, Inc.  
National Bluetick Coonhound Association  
Alaskan Malamute Club of America  
Blue Grass Boxer Club, Inc.  
Miami Valley Doberman Pinscher Club, Inc.  
Komondor Club of America  
Newfoundland Club of America  
Staffordshire Terrier Club of America  
Border Terrier Club of America, Inc.  
Norwich Terrier Club of America  
Scottish Terrier Club of Greater Louisville  
Soft Coated Wheaten Terrier Club of America  
West Highland White Terrier Club of Indiana, Inc.

American Brussels Griffon Association  
Ohio Valley Yorkshire Terrier Club of Kentucky  
Boston Terrier Club of Greater Cincinnati, Inc.  
Kentuckiana Bulldog Club  
Ohio Valley French Bulldog Club  
American Beauceron Club  
Belgian Sheepdog Club of America, Inc.  
American Belgian Tervuren Club  
Berger Picard Club of America  
Kentuckiana Tartan Border Collie Club  
Cardigan Welsh Corgi Club of America, Inc.  
(Sweepstakes & Veteran Sweepstakes)  
Collie Club of Kentucky, Inc.  
Icelandic Sheepdog Association of America  
Ohio Valley Pembroke Welsh Corgi Club  
Puli Club of America  
Hungarian Pumi Club of America  
Kentuckiana Shetland Sheepdog Club, Inc.

---

**AS A COURTESY TO EXHIBITORS, THE PRESIDENT, SHOW CHAIR & SHOW COMMITTEE OF THE EVANSVILLE KENNEL CLUB, INC. WILL PERSONALLY NEITHER ENTER NOR EXHIBIT A DOG AT THIS EVENT. DOGS CO-OWNED OR BRED BY THESE MEMBERS ARE NOT PREVENTED FROM ENTERING.**

---

**ALL TROPHIES MUST BE CLAIMED BY THE END OF GROUP COMPETITION ON THE DAY OF THE SHOW.**

# **PROGRAM OF JUDGING - SATURDAY - MARCH 18, 2023**

There are 3688 dogs entered in this show with a total entry of 3867 in 213 different Breeds or Varieties. For your convenience, the following division of sexes has been carefully tabulated; however, neither the Club nor the Superintendent/Show Secretary assumes responsibility for absolute accuracy.

In accordance with Chapter 7, Section 13 of "Rules Applying to Dog Shows" due to the large entry and with American Kennel Club Approval the following changes apply:

| <u>Breed</u>                  | <u>Original Judge</u>       | <u>New Judge</u>          |
|-------------------------------|-----------------------------|---------------------------|
| Barbets                       | Mr. Richard W. Powell       | Mrs. Barbara G. Pepper    |
| Bracchi Italiani              | Mr. Richard W. Powell       | * Mr. Robert E. Hutton    |
| Nederlandse Kooikerhondjes    | Mr. Richard W. Powell       | Mr. Thomas Nesbitt        |
| Setters (Gordon)              | Mrs. Wendy G. Willhauck     | * Mr. Robert E. Hutton    |
| Setters (Irish Red and White) | Mrs. Wendy G. Willhauck     | * Mr. Robert E. Hutton    |
| Spinoni Italiani              | Mrs. Linda Hurlebaus        | * Mr. Robert E. Hutton    |
| Bluetick Coonhounds           | Mr. Ken J. Murray           | Mr. Thomas Nesbitt        |
| Dachshunds (Smooth)           | Ms. Debra Thornton          | Mr. Thomas Nesbitt        |
| Redbone Coonhounds            | Mr. John Constantine-Amodei | Mr. Thomas Nesbitt        |
| Rhodesian Ridgebacks          | Mr. John Constantine-Amodei | Mr. Robert E. Hutton      |
| Treeing Walker Coonhounds     | Mr. John Constantine-Amodei | Mr. Thomas Nesbitt        |
| Doberman Pinschers            | Mr. Richard W. Powell       | Mr. Robert E. Hutton      |
| Standard Schnauzers           | Mr. John Constantine-Amodei | Mr. Robert E. Hutton      |
| Maltese                       | Ms. Amy Sorbie              | Ms. Sandra Bingham-Porter |
| Australian Cattle Dogs        | Ms. Gloria Kerr             | Mr. Thomas Nesbitt        |
| Belgian Laekenois             | Ms. Gloria Kerr             | Harry H. (Butch) Schulman |
| Belgian Malinois              | Ms. Gloria Kerr             | Mr. Thomas Nesbitt        |

In accordance with Chapter 7, Section 8, of "Rules Applying to Dog Shows" and with American Kennel Club Approval the following changes apply:

| <u>Breed</u>                     | <u>Original Judge</u>       | <u>New Judge</u>            |
|----------------------------------|-----------------------------|-----------------------------|
| Retrievers (Labrador)            | Mr. Richard W. Powell       | Col. Jonathan C. Chase      |
| Spaniels (Welsh Springer)        | Mrs. Charlotte P. Patterson | Mr. Richard W. Powell       |
| Vizslas                          | Mrs. Barbara G. Pepper      | Col. Jonathan C. Chase      |
| Weimaraners                      | Mrs. Sulie Greendale-Paveza | Col. Jonathan C. Chase      |
| Wirehaired Pointing Griffons     | Mrs. Charlotte P. Patterson | * Mr. Robert E. Hutton      |
| Wirehaired Vizslas               | Mrs. Charlotte P. Patterson | * Mr. Robert E. Hutton      |
| Salukis                          | Mrs. Sulie Greendale-Paveza | Mr. Robert E. Hutton        |
| Airedale Terriers                | Ms. Claudia J. Seaberg      | Mr. Steve Hayden            |
| American Hairless Terriers       | Ms. Claudia J. Seaberg      | Mr. Steve Hayden            |
| Australian Terriers              | Ms. Claudia J. Seaberg      | Mr. Steve Hayden            |
| Border Terriers                  | Ms. Claudia J. Seaberg      | Mr. Thomas Nesbitt          |
| Cairn Terriers                   | Ms. Claudia J. Seaberg      | Mr. Steve Hayden            |
| Kerry Blue Terriers              | Ms. Claudia J. Seaberg      | Mrs. Cindy Meyer            |
| Lakeland Terriers                | Ms. Claudia J. Seaberg      | Mr. Steve Hayden            |
| Miniature Bull Terriers          | Ms. Claudia J. Seaberg      | Mr. Steve Hayden            |
| Norwich Terriers                 | Ms. Claudia J. Seaberg      | Mr. Thomas Nesbitt          |
| Russell Terriers                 | Mrs. Charlotte P. Patterson | Mr. Robert E. Hutton        |
| Scottish Terriers                | Ms. Claudia J. Seaberg      | Harry H. (Butch) Schulman   |
| Sealyham Terriers                | Ms. Claudia J. Seaberg      | Mr. Steve Hayden            |
| Skye Terriers                    | Ms. Claudia J. Seaberg      | * Harry H. (Butch) Schulman |
| Soft Coated Wheaten Terriers     | Ms. Claudia J. Seaberg      | Mr. Brian Meyer             |
| West Highland White Terriers     | Mrs. Charlotte P. Patterson | *Dr. Adam Stafford King     |
| Chinese Cresteds                 | Mrs. Charlotte P. Patterson | Ms. Sandra Bingham-Porter   |
| Havanese                         | Mrs. Charlotte P. Patterson | Mrs. Rosalind Kramer        |
| Bearded Collies                  | Mrs. Sulie Greendale-Paveza | Mr. Thomas Nesbitt          |
| Belgian Sheepdogs                | Mrs. Sulie Greendale-Paveza | Ms. Mary Anne Brocious      |
| Belgian Tervuren                 | Mrs. Sulie Greendale-Paveza | Mr. Cledith M. Wakefield    |
| Bouvier des Flandres             | Mrs. Sulie Greendale-Paveza | Ms. Mary Anne Brocious      |
| Canaan Dogs                      | Mrs. Sulie Greendale-Paveza | Ms. Mary Anne Brocious      |
| Sporting Group                   | Mrs. Charlotte P. Patterson | Mr. Richard W. Powell       |
| Owner-Handled Non-Sporting Group | Ms. Claudia J. Seaberg      | Ms. Amy Sorbie              |

## SATURDAY

With American Kennel Club approval the following change applies:

Breed

Beaucerons

Original Judge

Mr. Cledith M. Wakefield

New Judge

Mrs. Linda Hurlebaus

The number before each Breed (Variety) indicates the number of dogs entered in that Breed (Variety). The numbers following each Breed (Variety) indicate the number of Regular Class Dogs, Regular Class Bitches, Best of Breed (Variety) (Dogs-Bitches), and Non-Regular Class Dogs or Bitches.

### RING ONE

**JUDGE: Mr. Ken J. Murray**

(Judge will take a 45 minute luncheon break at his discretion)

**8:00 AM**

30 \*Dalmatians 7-8-(7-8)

**9:30 AM**

4 \*Cotons de Tulear 0-1-(2-1)

5 \*American Eskimo Dogs 0-2-(3-0)

**10:00 AM**

Specialty

98 Pomeranians 47-35-(11-5)

See Ring 30 at 2:15 PM for balance of assignment.

### RING TWO

**JUDGE: Mrs. Rosalind Kramer**

**8:00 AM**

8 Toy Fox Terriers 4-1-(1-2)

30 Pugs 6-7-(11-5)-1

**9:30 AM**

7 Pekingese 2-0-(3-2)

18 Havanese 4-7-(4-3)

**10:30 AM**

3 Miniature Pinschers 0-0-(1-2)

2 Silky Terriers 0-0-(2-0)

6 Japanese Chin 2-1-(3-0)

14 Shih Tzu 2-9-(2-1)

See 12:15 PM for continuation of assignment.

### RING TWO

**JUDGE: Ms. Victoria Barker**

**11:45 AM**

Specialty

8 Welsh Terriers Sweepstakes (2-6)

See Ring 19 at 12:15 PM for balance of assignment.

### RING TWO

**JUDGE: Mrs. Rosalind Kramer**

**Continuation of assignment from 10:30 AM**

**12:15 PM**

Specialty

20 Welsh Terriers 5-10-(2-3)

4 Russian Toys 0-3-(0-1)

See Ring 26 at 1:30 PM for balance of assignment.

### RING THREE

**JUDGE: Ms. Bonnie Linnell Clarke**

**Continuation of assignment from Ring 29 at 8:30 AM**

(Judge will take a 45 minute luncheon break at her discretion)

**10:15 AM**

13 Portuguese Podengo Pequenos 2-3-(3-5)

13 Pharaoh Hounds 1-5-(2-5)

**11:15 AM**

1 Norwegian Elkhounds 0-0-(0-1)

74 Brussels Griffons 12-37-(13-11)-1

See Ring 7 at 3:00 PM for balance of assignment.

### RING FOUR

**JUDGE: Mrs. Cindy Meyer**

**Continuation of assignment from Ring 13 at 8:00 AM**

**10:00 AM**

32 Boston Terriers 5-12-(7-8)

See Ring 13 at 11:30 AM for balance of assignment.

### RING FOUR

**JUDGE: Mr. Robert E. Hutton**

**Continuation of assignment from Ring 12 at 11:00 AM**

**12:00 NOON**

3 Spaniels (Sussex) 0-1-(1-1)

5 Spaniels (Irish Water) 2-1-(2-0)

4 \*Bracchi Italiani 3-0-(0-1)

4 \*Setters (Gordon) 1-1-(1-1)

2 \*Setters (Irish Red and White) 1-0-(0-1)

See 2:45 PM for balance of assignment.

### RING FOUR

**JUDGE: Mrs. Linda Hurlebaus**

**Continuation of assignment from Ring 10 at 11:00 AM**

**12:45 PM**

7 American English Coonhounds 1-5-(0-1)

See Ring 24 at 2:15 PM for balance of assignment.

### RING FOUR

**JUDGE: Mr. Robert E. Hutton**

**Continuation of assignment from Ring 4 at 12:00 Noon**

**2:45 PM**

9 Salukis 2-4-(1-2)

16 Russell Terriers 5-3-(5-3)

140 Total Dogs

---

**Emergency Contact: (618) 554-0783**

## SATURDAY

### RING FIVE

JUDGE: Dr. Adam Stafford King

#### 8:00 AM

- 2 Bull Terriers (Colored) 1-0-(0-1)
- 3 Bull Terriers (White) 0-2-(1-0)
- 10 Ret (Nova Scotia Duck Tolling) 1-3-(1-4)-1
- 13 \*Spaniels (Clumber) 4-4-(4-1)

#### 9:15 AM

- 11 Poodles (Toy) 2-9-(0-0)
- 13 \*Lhasa Apsos 5-4-(2-2)

#### 10:15 AM

- 15 Poodles (Miniature) 2-9-(2-2)
- 14 \*Lowchen 4-7-(1-2)

#### 11:30 AM

Lunch

#### 12:15 PM

- 34 Poodles (Standard) 11-16-(3-4)

#### 1:40 PM

- 22 \*Spaniels (English Cocker) 5-10-(6-1)

See Ring 28 at 3:00 PM for balance of assignment.

### RING SIX

JUDGE: Mrs. Bergit Coady-Kabel

#### 8:00 AM

##### Junior Showmanship Competition

- 4 Master
- 26 Open Senior
- 18 Open Intermediate
- 6 Open Junior
- 2 Novice Senior
- 7 Novice Intermediate
- 9 Novice Junior
- Best Junior Handler

#### 11:30 AM

- 1 Peruvian Inca Orchids 0-1-(0-0)
- 3 Danish-Swedish Farmdogs 1-2-(0-0)
- 4 Teddy Roosevelt Terriers 2-2-(0-0)
- 5 Russian Tsvetnaya Bolonkas 3-2-(0-0)
- 1 Lancashire Heelers 1-0-(0-0)
- Best in Miscellaneous Class

See Ring 29 at 2:30 PM for balance of assignment.

### RING SIX

JUDGE: Ms. Amy Sorbie

##### Continuation of assignment from Ring 28 at 10:30 AM

#### 12:30 PM

- 8 English Toy Spaniels (KC & R) 1-3-(4-0)
- 34 Papillons 7-14-(7-5)-1

#### 2:15 PM

- 21 \*Chihuahuas (Smooth Coat) 5-7-(5-4)
- 28 \*Chihuahuas (Long Coat) 5-13-(7-3)

174 Total Dogs

### RING SEVEN

JUDGE: Mrs. Barbara G. Pepper

#### 8:00 AM

- 12 Barbets 5-2-(4-1)
- 39 Cavalier King Charles Spaniels 9-21-(6-3)

See Ring 25 at 10:00 AM for balance of assignment.

### RING SEVEN

JUDGE: Ms. Sandra Bingham-Porter

#### 9:45 AM

- 6 Maltese 1-3-(0-2)
- 24 Chinese Cresteds 7-10-(4-3)
- 30 Total Dogs

### RING SEVEN

JUDGE: Mr. Brian Meyer

##### Continuation of assignment from Ring 11 at 10:00 AM

#### 1:00 PM

- 4 Norwegian Buhunds 2-0-(2-0)
- 28 Soft Coated Wheaten Terriers 6-14-(4-4)

#### 2:15 PM

- 1 Spanish Water Dogs 0-0-(1-0)
- 1 Old English Sheepdogs 1-0-(0-0)
- 3 Swedish Vallhunds 0-1-(1-1)
- 3 Tibetan Terriers 0-0-(1-2)
- 9 Pyrenean Shepherds 2-3-(3-1)

See Ring 27 at 3:15 PM for balance of assignment.

### RING SEVEN

JUDGE: Ms. Bonnie Linnell Clarke

##### Continuation of assignment from Ring 3 at 11:15 AM

#### 3:00 PM

- 2 Plott Hounds 0-1-(0-1)
- 35 Whippets 7-19-(4-5)

174 Total Dogs

### RING EIGHT

JUDGE: Ms. Amy Sorbie

#### 8:00 AM

- 4 Affenpinschers 0-0-(2-2)
- 23 Manchester Terriers (Toy) 2-12-(4-5)

#### 9:05 AM

- 7 English Toy Spaniels (B & PC) 2-5-(0-0)
- 9 \*Italian Greyhounds 4-4-(0-1)
- 10 \*Biewer Terriers 4-2-(2-2)

See Ring 28 at 10:30 AM for balance of assignment.

### RING EIGHT

JUDGE: Mr. Steve Hayden

##### Continuation of assignment from Ring 27 at 8:00 AM

#### 10:15 AM

- 1 American Hairless Terriers 0-0-(0-1)
- 2 Australian Terriers 0-0-(1-1)
- 5 Miniature Bull Terriers 1-3-(0-1)
- 16 Staffordshire Bull Terriers 3-4-(5-4)
- 15 Chow Chows 5-2-(6-2)

#### 11:45 AM

Lunch

#### 12:30 PM

- 7 Sealyham Terriers 1-2-(0-4)
- 18 Cairn Terriers 2-5-(3-8)

#### 1:30 PM

- 9 Lakeland Terriers 2-4-(2-1)
- 7 Airedale Terriers 0-4-(2-1)
- 11 \*Mastiffs 2-5-(2-2)

## SATURDAY

### 2:40 PM

- 15 \*Bernese Mountain Dogs 2-5-(7-1)
- 18 \*Black Russian Terriers 7-4-(2-5)

175 Total Dogs

### RING NINE

JUDGE: Ms. Bonnie L. Money

### 8:00 AM

- 25 \*Greater Swiss Mountain Dogs 5-10-(5-5)

### 9:15 AM

- 1 \*Entlebucher Mountain Dogs 0-1-(0-0)
- 2 \*Bergamasco Sheepdogs 1-0-(0-1)
- 16 \*German Shepherd Dogs 5-7-(1-3)

See Ring 29 at 10:30 AM for continuation of assignment.

### RING NINE

JUDGE: Ms. Bonnie L. Money

Continuation of assignment from Ring 29 at 10:30 AM

### 12:30 PM

- 7 \*Briards 1-2-(3-1)
- 23 \*Berger Picards 6-6-(6-5)

105 Total Dogs

### RING NINE

JUDGE: Ms. Gloria Kerr

Continuation of assignment from Ring 15 at 8:00 AM

### 2:15 PM

- 13 Collies (Rough) 3-8-(2-0)
- 4 Polish Lowland Sheepdogs 2-1-(1-0)
- 30 Miniature American Shepherds 13-8-(6-3)

91 Total Dogs

### RING TEN

JUDGE: Mrs. Linda Hurlebaus

### 8:00 AM

- 1 American Foxhounds 0-0-(0-1)
- 2 Azawakhs 0-1-(1-0)
- 22 Black and Tan Coonhounds 5-8-(4-4)-1

### 9:00 AM

- 15 Beagles, 15 Inch 4-2-(4-5)
- 10 Basenjis 5-5-(0-0)

### 10:00 AM

- 4 Beagles, 13 Inch 0-2-(1-1)
- 7 Bloodhounds 1-2-(3-1)
- 15 Spaniels (Field) 5-4-(4-2)

### 11:00 AM

- 13 Spaniels (English Springer) 2-4-(5-2)
- 13 Borzois 5-5-(2-1)

See Ring 4 at 12:45 PM for continuation of assignment.

### RING TEN

JUDGE: Mr. Harry H. (Butch) Schulman

Continuation of assignment from Ring 16 at 10:30 AM

### 12:45 PM

- 1 \*Skye Terriers 0-0-(1-0)
- 3 Bedlington Terriers 0-1-(1-1)
- 3 Norfolk Terriers 0-1-(1-1)
- 8 Glen of Imaal Terriers 3-2-(3-0)
- 2 Irish Terriers 0-0-(1-1)
- 23 Great Danes 7-10-(3-3)

### 2:15 PM

- 4 Belgian Laekenois 1-0-(1-2)
- 30 Portuguese Water Dogs 5-11-(9-5)

175 Total Dogs

### RING ELEVEN

JUDGE: Mr. Brian Meyer

### 8:00 AM

- 25 Shiba Inu 7-12-(4-2)

### 9:00 AM

- 4 Xoloitzcuintli 2-1-(0-1)
- 21 Mudik 5-9-(5-2)

### 10:00 AM

- 38 Shetland Sheepdogs 10-23-(4-0)-1

See Ring 7 at 1:00 PM for continuation of assignment.

### RING TWELVE

JUDGE: Mr. Robert E. Hutton

### 8:00 AM

- 32 Doberman Pinschers 12-9-(5-5)-1

### 9:15 AM

- 14 Standard Schnauzers 3-6-(3-2)
- 30 Rhodesian Ridgebacks 5-13-(9-3)

### 11:00 AM

- 3 \*Wirehaired Vizslas 2-0-(1-0)
- 7 \*Spinoni Italiani 0-1-(5-1)
- 11 \*Wirehaired Pointing Griffons 2-4-(3-2)

See Ring 4 at 12:00 NOON for continuation of assignment.

### RING TWELVE

JUDGE: Ms. Debra Thornton

Continuation of assignment from Ring 17 at 10:00 AM

### 12:15 PM

- 2 Grand Basset Griffon Vendeens 1-0-(1-0)
- 2 Harriers 1-0-(1-0)
- 21 Irish Wolfhounds 3-7-(6-5)

### 1:15 PM

- 37 Pointers (German Shorthaired) 8-15-(6-8)

### 2:45 PM

- 46 Boxers 13-23-(6-4)

174 Total Dogs

### RING THIRTEEN

JUDGE: Mrs. Cindy Meyer

### 8:00 AM

- 11 Dogues de Bordeaux 1-3-(3-4)
- 21 Chinese Shar-Pei 8-6-(2-4)-1
- 14 Finnish Lapphunds 5-7-(1-1)

See Ring 4 at 10:00 AM for continuation of assignment.

## SATURDAY

### RING THIRTEEN

JUDGE: Mrs. Cindy Meyer

Continuation of assignment from Ring 13 at 8:00 AM

#### 11:30 AM

- 1 Finnish Spitz 0-0-(1-0)
- 17 Newfoundland 4-5-(5-2)-1

#### 12:15 PM

Lunch

#### 1:00 PM

Specialty

- 31 Leonbergers 5-11-(6-8)-1

#### 2:15 PM

- 7 Great Pyrenees 1-1-(2-3)
- 17 Keeshonden 2-5-(7-3)
- 21 Kerry Blue Terriers 7-6-(2-6)

172 Total Dogs

### RING FOURTEEN

JUDGE: Mr. Richard W. Powell

#### 8:00 AM

- 99 Spaniels (Welsh Springer) 19-31-(22-21)-6

#### 12:00 NOON

- 1 Spaniels (Cocker) A.S.C.O.B. 0-0-(1-0)
- 3 Spaniels (Cocker) Black 1-2-(0-0)
- 3 Spaniels (Cocker) Parti-Color 1-1-(1-0)

See 1:15 PM for balance of assignment.

### RING FOURTEEN

JUDGE: Ms. Shawne Imler

#### 12:15 PM

Specialty

- 18 Miniature Schnauzers Sweepstakes (8-10)

18 Total Dogs

### RING FOURTEEN

JUDGE: Mr. Richard W. Powell

Continuation of assignment from Ring 14 at 12:00 Noon

#### 1:15 PM

Specialty

- 67 Miniature Schnauzers 14-29-(13-9)-2

173 Total Dogs

### RING FIFTEEN

JUDGE: Ms. Gloria Kerr

#### 8:00 AM

- 8 Collies (Smooth) 1-2-(2-3)
- 22 Pumik 3-8-(6-5)
- 14 Pulik 2-6-(3-3)

See Ring 9 at 2:15 PM for balance of assignment.

### RING FIFTEEN

JUDGE: Miss Claire A. Newcombe

#### 10:30 AM

Specialty

- 7 Greyhounds Sweepstakes (3-4)

7 Total Dogs

### RING FIFTEEN

JUDGE: Mr. Bryan Martin

#### 11:00 AM

Specialty

- 29 Greyhounds 5-9-(4-11)

#### 12:15 PM

Lunch

#### 1:00 PM

- 30 Basset Hounds 9-7-(6-8)

59 Total Dogs

### RING SIXTEEN

JUDGE: Mr. Harry H. (Butch) Schulman

#### 8:00 AM

- 13 Manchester Terriers (Standard) 3-3-(2-4)-1
- 18 Parson Russell Terriers 8-5-(3-2)

#### 9:15 AM

- 3 Rat Terriers 1-1-(1-0)
- 11 Komondors 3-5-(1-2)
- 18 Rottweilers 2-9-(5-2)

#### 10:30 AM

- 3 Ciesky Terriers 0-2-(0-1)
- 14 Dandie Dinmont Terriers 2-7-(1-4)
- 21 Scottish Terriers 5-8-(4-4)

See Ring 10 at 12:45 PM for balance of assignment.

### RING SEVENTEEN

JUDGE: Mr. Thomas Nesbitt

#### 8:00 AM

- 19 Dachshunds (Smooth) 5-9-(3-2)

See Ring 18 at 8:45 AM for balance of assignment.

### RING SEVENTEEN

JUDGE: Ms. Debra Thornton

#### 8:45 AM

- 30 Dachshunds (Wirehaired) 4-12-(10-4)

#### 10:00 AM

- 36 Dachshunds (Longhaired) 6-15-(9-4)-2

See Ring 12 at 12:15 PM for balance of assignment.

### RING EIGHTEEN

JUDGE: Mr. Thomas Nesbitt

Continuation of assignment from Ring 17 at 8:00 AM

#### 8:45 AM

- 31 Australian Cattle Dogs 10-10-(5-6)

#### 10:00 AM

- 4 Treeing Walker Coonhounds 0-2-(1-1)
- 41 Border Terriers 9-12-(11-4)-5

#### 11:45 AM

Lunch

#### 12:30 PM

- 8 Redbone Coonhounds 1-4-(3-0)
- 19 Belgian Malinois 4-2-(9-4)
- 10 Bluetick Coonhounds 4-2-(1-3)

#### 2:00 PM

- 8 Bearded Collies 1-2-(2-3)
- 4 Nederlandse Kooikerhondjes 0-1-(0-3)
- 29 Norwich Terriers 7-9-(7-6)

173 Total Dogs

## SATURDAY

### RING NINETEEN

**JUDGE: Col. Jonathan C. Chase**

#### 8:00 AM

- 52 Retrievers (Labrador) 21-21-(5-5)

#### 10:00 AM

- 25 Vizslas 7-11-(5-2)

#### 11:00 AM

- 25 Weimaraners 5-8-(3-8)-1

See Ring 28 at 12:45 PM for balance of assignment.

### RING NINETEEN

**JUDGE: Ms. Victoria Barker**

**Continuation of assignment from Ring 2 at 11:45 AM**

#### 12:15 PM

Specialty

- 20 Fox Terriers (Smooth) Sweepstakes (11-9)

Specialty

- 7 Fox Terriers (Wire) Sweepstakes (3-4)

35 Total Dogs

### RING NINETEEN

**JUDGE: Mr. John Constantine-Amodei**

**Continuation of assignment from Ring 23 at 10:00 AM**

#### 1:45 PM

Specialty

- 55 Fox Terriers (Smooth) 19-15-(8-10)-3

#### 4:00 PM

Specialty

- 31 Fox Terriers (Wire) 6-13-(6-5)-1

152 Total Dogs

### RING TWENTY

**JUDGE: Mrs. Wendy G. Willhauck**

#### 8:00 AM

- 3 Retrievers (Curly-Coated) 0-0-(1-2)

- 16 Pointers (German Wirehaired) 5-7-(4-0)

- 18 Pointers 5-5-(3-5)

#### 9:30 AM

- 17 Spaniels (American Water) 4-5-(3-5)

- 22 Retrievers (Chesapeake Bay) 4-9-(6-3)

#### 11:00 AM

- 13 Lagotti Romagnoli 3-6-(2-2)

- 12 Setters (Irish) 2-3-(5-1)-1

See 12:45 PM for balance of assignment.

### RING TWENTY

**JUDGE: Dr. Nancy Schenck**

#### 12:00 NOON

- 3 Retrievers (Flat-Coated) Sweepstakes (2-1)

- 8 Retrievers (Flat-Coated) Veteran Sweepstakes (5-3)

11 Total Dogs

### RING TWENTY

**JUDGE: Mrs. Wendy G. Willhauck**

**Continuation of assignment from 11:00 AM**

#### 12:45 PM

- 34 Retrievers (Flat-Coated) 8-5-(13-7)-1

- 9 Spaniels (Boykin) 3-4-(1-1)

#### 2:30 PM

- 14 Brittanys 4-5-(4-1)

- 17 Setters (English) 4-6-(4-3)

175 Total Dogs

### RING TWENTY ONE

**JUDGE: Ms. Mary Anne Brocius**

#### 8:00 AM

- 13 Giant Schnauzers 4-5-(4-0)

- 20 Siberian Huskies 3-6-(5-4)-2

#### 9:15 AM

- 1 Petits Bassets Griffons Vendeens 0-0-(1-0)

- 30 Belgian Sheepdogs 4-8-(12-6)

#### 10:30 AM

- 5 Canaan Dogs 2-0-(1-2)

- 16 Bouviers des Flandres 4-5-(5-2)

- 24 Icelandic Sheepdogs 6-9-(5-4)

#### 12:15 PM

Lunch

#### 1:00 PM

- 65 Australian Shepherds 15-36-(7-7)

174 Total Dogs

### RING TWENTY TWO

**JUDGE: Mr. Cledith M. Wakefield**

#### 8:00 AM

- 2 Anatolian Shepherd Dogs 0-1-(1-0)

- 2 Dogo Argentinos 1-1-(0-0)

- 6 German Pinschers 1-3-(2-0)

- 16 Cane Corsos 4-3-(3-4)-2

#### 9:00 AM

- 3 Tibetan Mastiffs 1-0-(2-0)

- 11 Bullmastiffs 3-4-(2-2)

- 18 Akitas 4-9-(2-3)

#### 10:15 AM

- 9 Kuvaszok 3-3-(1-2)

- 13 Saint Bernards 3-7-(3-0)

- 23 Samoyeds 7-5-(7-3)-1

#### 12:00 NOON

Lunch

#### 12:45 PM

- 33 Belgian Tervuren 8-12-(8-4)-1

#### 2:00 PM

- 5 Schipperkes 0-2-(2-1)

- 15 Bichons Frises 5-5-(3-2)

- 16 Tibetan Spaniels 4-8-(3-1)

172 Total Dogs

### RING TWENTY THREE

**JUDGE: Mr. John Constantine-Amodei**

#### 8:00 AM

- 4 \*Cirneci dell'Etna 2-1-(0-1)

- 3 \*Sloughis 0-1-(1-1)

- 5 Ibiza Hounds 0-0-(1-4)

#### 10:00 AM

- 54 Alaskan Malamutes 18-18-(9-7)-2

See Ring 19 at 1:45 PM for balance of assignment.

## SATURDAY

### **RING TWENTY FOUR** **JUDGE: Mrs. Linda Hurlebaus**

Continuation of assignment from Ring 4 at 12:45 PM

**2:15 PM**

- 5 Afghan Hounds 0-1-(4-0)
- 60 Beaucerons 19-20-(13-7)-1

174 Total Dogs

### **RING TWENTY FIVE** **JUDGE: Mrs. Lacy Bauer**

**8:45 AM**

Specialty

- 22 Retrievers (Golden) Sweepstakes (7-15)
- 4 Retrievers (Golden) Veteran Sweepstakes (1-3)

26 Total Dogs

### **RING TWENTY FIVE** **JUDGE: Mrs. Barbara G. Pepper**

Continuation of assignment from Ring 7 at 8:00 AM

(Judge will take a 45 minute luncheon  
break at her discretion)

**10:00 AM**

Specialty

- 123 Retrievers (Golden) 37-57-(15-10)-4

174 Total Dogs

### **RING TWENTY SIX** **JUDGE: Mrs. Rosalind Kramer**

Continuation of assignment from Ring 2 at 12:15 PM

**1:30 PM**

- 29 Yorkshire Terriers 7-14-(8-0)

141 Total Dogs

### **RING TWENTY SEVEN** **JUDGE: Mr. Steve Hayden**

**8:00 AM**

- 51 French Bulldogs 13-23-(10-4)-1

See Ring 8 at 10:15 AM for balance of assignment.

### **RING TWENTY SEVEN** **JUDGE: Mr. Brian Meyer**

Continuation of assignment from Ring 7 at 2:15 PM

**3:15 PM**

- 38 Border Collies 6-14-(11-7)

175 Total Dogs

### **RING TWENTY EIGHT** **JUDGE: Mrs. Kelly Leonard**

**10:00 AM**

Specialty

- 4 Otterhounds Sweepstakes (3-1)
- 4 Otterhounds Veteran Sweepstakes (3-1)

8 Total Dogs

### **RING TWENTY EIGHT** **JUDGE: Ms. Amy Sorbie**

Continuation of assignment from Ring 8 at 9:05 AM

**10:30 AM**

Specialty

- 30 Otterhounds 9-8-(5-4)-4

See Ring 6 at 12:30 PM for balance of assignment.

### **RING TWENTY EIGHT** **JUDGE: Col. Jonathan C. Chase**

Continuation of assignment from Ring 19 at 11:00 AM

**12:45 PM**

- 47 Pembroke Welsh Corgis 16-15-(7-8)-1

149 Total Dogs

### **RING TWENTY EIGHT** **JUDGE: Dr. Adam Stafford King**

Continuation of assignment from Ring 5 at 1:40 PM

**3:00 PM**

- 26 \*West Highland White Terriers 6-13-(6-1)

163 Total Dogs

### **RING TWENTY NINE** **JUDGE: Ms. Barbara C. Scherer**

**8:00 AM**

Specialty

- 9 Scottish Deerhounds Sweepstakes (5-4)

9 Total Dogs

### **RING TWENTY NINE** **JUDGE: Ms. Bonnie Linnell Clarke**

**8:30 AM**

Specialty

- 36 Scottish Deerhounds 13-9-(5-8)-1

See Ring 3 at 10:15 AM for continuation of assignment.

### **RING TWENTY NINE** **JUDGE: Mr. Garrett Ramsey**

**10:00 AM**

- 8 Cardigan Welsh Corgis Sweepstakes (4-4)
- 3 Cardigan Welsh Corgis Veteran Sweepstakes (1-2)

11 Total Dogs

### **RING TWENTY NINE** **JUDGE: Ms. Bonnie L. Money**

Continuation of assignment from Ring 9 at 9:15 AM

**10:30 AM**

- 31 Cardigan Welsh Corgis 7-10-(9-4)-1

See Ring 9 at 12:30 PM for balance of assignment.



## SATURDAY

### RING TWENTY NINE

JUDGE: Mrs. Bergit Coady-Kabel

Continuation of assignment from Ring 6 at 11:30 AM

2:30 PM

17 American Staffordshire Terriers 3-4-(6-4)

103 Total Dogs

### RING THIRTY

JUDGE: Mr. Ken J. Murray

Continuation of assignment from Ring 1 at 10:00 AM

2:15 PM

38 \*Bulldogs 13-15-(3-7)

175 Total Dogs

## RING ONE

### 4:00 PM Variety Groups and Best in Show

(The groups will be judged in the following order unless otherwise announced)

|                    |                               |
|--------------------|-------------------------------|
| Sporting .....     | Mr. Richard W. Powell         |
| Working .....      | Mr. Cledith M. Wakefield      |
| Toy .....          | Mrs. Rosalind Kramer          |
| Non-Sporting ..... | Mr. Brian Meyer               |
| Hound .....        | Ms. Bonnie Linnell Clarke     |
| Herdng .....       | Mrs. Cindy Meyer              |
| Terrier .....      | Mr. Ken J. Murray             |
| Best in Show ..... | Mr. Harry H. (Butch) Schulman |

## RING FOUR

### Owner-Handled Variety Groups and Best Owner-Handled in Show

(Immediately following the completion of judging each regular group in Ring One)

|                                  |                             |
|----------------------------------|-----------------------------|
| Owner-Handled Sporting .....     | Mrs. Wendy G. Willhauck     |
| Owner-Handled Working .....      | Ms. Debra Thornton          |
| Owner-Handled Toy .....          | Ms. Amy Sorbie              |
| Owner-Handled Non-Sporting ..... | Ms. Amy Sorbie              |
| Owner-Handled Hound .....        | Mr. John Constantine-Amodei |
| Owner-Handled Herding .....      | Mrs. Bergit Coady-Kabel     |
| Owner-Handled Terrier .....      | Ms. Gloria Kerr             |
| Best Owner-Handled in Show ..... | Dr. Adam Stafford King      |

---

## AKC National Owner-Handled Series

The AKC National Owner-Handled Series is a non-titling competition for dogs that are exhibited by their owners that are not professional handlers.

Exhibitors must declare their dog is Owner-Handled eligible at the time of entry on the entry form.

Dogs entered in the Amateur-Owner-Handler class will automatically be marked as eligible to compete in the NOHS.

Eligible dogs will be identified by an asterisk in the judge's book, steward's book and the catalog. Dogs must be handled throughout the breed level competition for the regular show by an eligible owner.

Professional handlers\*, household members and current assistants\*\* to professional handlers may not exhibit the dog in any NOHS competition during the entire show. For a detailed description of the National Owner-Handled Series, please visit the AKC website NOHS pages at:

<https://www.akc.org/sports/conformation/national-owner-handled-series/>

*\*Professional handlers are defined as any person who belongs or has belonged to a professional handlers' organization, distributed rate cards, or otherwise advertised or represented themselves as handling dogs for pay within the last five years.*

*\*\*A current assistant is defined as anyone employed by a professional handler on a full-time basis or assisting a professional handler at the show or any time during the cluster/weekend. Current assistants that are eligible to compete in Junior Showmanship (meet age & amateur status requirements) may participate in NOHS.*

---

## NO PRACTICING ALLOWED IN RINGS AT ANY TIME.

**Dogs May Arrive** any time prior to their scheduled time of judging. **Dogs not required for further judging will be excused.**

**Judges Will Not Wait for Any Dog Holding Up a Class.** Owners or agents alone are responsible for the presence of their dogs in the judging ring when their classes are called to be judged.

**All Dogs Present** must be held on leash or confined to their crates except when being judged or when in the exercising ring.

**No gasoline or diesel generators** are permitted inside any building or within 100 feet of any tent in which this dog show is conducted.

**As specified in Chapter 12, Section 4** of the AKC Rules Applying to Dog Shows, information contained on the entry form is required to be published in the club's show catalog. This information is also subject to publication in other media.

**Entry Fees** shall not be refunded in the event that a dog is absent, disqualified, excused by Veterinarian or Judge, or barred from competition by action of the event's Show Committee. If because of riots, wars, strikes, civil disturbances, national emergencies, health emergencies, and the dictates of law enforcement or of the owner(s) of the grounds and/or facilities or other acts beyond the control of the management it is impossible to open or to complete the show, no refund of entry fee will be made. Extreme weather conditions, such as, but not limited to, snow storms, hurricanes, lightning, extreme heat, heavy rains, or other circumstances including, but not limited to, the condition of the facilities or grounds and/or the ingress and egress from the grounds, must be considered for the health and safety of the dogs, exhibitors and spectators. The well-being of dogs, exhibitors and spectators is of paramount importance and, in the event it is necessary to cancel or stop the show before completion, no refund of entry fee will be made.

# 5122 # 5143  
# 6048 # 6049

## JUDGING PROGRAM

2023023020 2023023022  
2023023021 2023023023

Obedience Trials & Rally Trials  
(Unbenched)

# *Greater Louisville Training Club, Inc.*

(American Kennel Club Licensed)



*Kentucky Exposition Center  
West Wing, West Hall & The Pavilion  
937 Phillips Lane, Louisville, KY 40209*

## *Saturday, March 18, 2023*

TRIAL HOURS: 6:00 A.M. TO 7:00 P.M.  
TRIALS WILL RUN CONSECUTIVELY  
ALL JUDGING WILL BE HELD INDOORS

Soft-Sided Crates are allowed in the Obedience Area  
but no Grooming is permitted in this area.  
See Attention Exhibitors Notice

---

**SATURDAY - MARCH 18, 2023**

---

**Obedience/Rally Contact: Pat Fendley (502) 550-9172**

---

**Emergency Contact: Pat Fendley (502) 550-9172**

---

**PROGRAM OF JUDGING**

There are 223 dogs entered in these Trials with a total entry of 297 including 197 obedience entries and 100 rally entries. For your convenience, the following division of sexes has been carefully tabulated; however, neither the Club nor the Superintendent/Show Secretary assumes responsibility for absolute accuracy.

In accordance with Chapter 1, Section 28, of "Obedience Regulations" due to the large entry and with American Kennel Club Approval the following changes apply:

| <u>Breed</u>            | <u>Original Judge</u> | <u>New Judge</u>             |
|-------------------------|-----------------------|------------------------------|
| Beginner Novice Class B | Ms. Karen J. Anderson | Mrs. Barbara Wedekind Selton |

The number before each Breed (Variety) indicates the number of dogs entered in that Breed (Variety). The numbers following each Breed (Variety) indicate the number of Regular Class Dogs, Regular Class Bitches, Best of Breed (Variety) (Dogs-Bitches), and Non-Regular Class Dogs or Bitches.

**OBEDIENCE & RALLY #1****RING THIRTY ONE****JUDGE: Mrs. Barbara Wedekind Selton****8:00 AM**

**A 10 minute walk-thru prior to the start of the Beginner Novice Class B will be allowed for handlers without their dogs**

Class to Follow

- 12 Beginner Novice Class B Obedience Entries  
Nos 44 112 113 114 118 120 121 123 124 125  
127 130

**RING THIRTY ONE****JUDGE: Mrs. Barbara Wedekind Selton**

**(Judge will take a 45 minute luncheon break at her discretion)**

**9:45 AM**

Rally Master Class Walk Thru  
Class to Follow

- 9 Rally Master Class  
Nos 55 57 58 61 75 62 63 64 68

**10:25 AM**

Rally Excellent Class B & A/Walk Thru  
Class to Follow

- 12 Rally Excellent Class B  
Nos 55 57 58 60 61 62 63 64 65 67 73 68  
2 Rally Excellent Class A  
Nos 69 70

**11:20 AM**

Rally Advanced Class B & A/Walk Thru  
Class to Follow

- 12 Rally Advanced Class B  
Nos 55 56 57 58 60 61 62 63 64 65 67 68  
1 Rally Advanced Class A  
Nos 51

**After Noon**

Rally Intermediate Class Walk Thru  
Class to Follow

- 3 Rally Intermediate Class  
Nos 37 39 46

**After Noon**

Rally Novice Class B & A/Walk Thru  
Class to Follow

- 6 Rally Novice Class B  
Nos 22 24 25 27 28 30  
5 Rally Novice Class A  
Nos 10 11 12 15 18

**RING THIRTY TWO****JUDGE: Mrs. Louise C. Botko****8:00 AM**

- 2 Versatility Class Obedience Entries  
Nos 134 136

**8:20 AM**

- 2 Utility Class A Obedience Entries  
Nos 83 85

**8:40 AM**

- 25 Utility Class B Obedience Entries  
Nos 86 53 54 55 57 58 59 60 61 63 64 67  
68 69 71 87 73 74 77 88 78 79 80 81 82

**After Noon**

- 1 Graduate Open Class Obedience Entries  
Nos 134

**RING THIRTY THREE****JUDGE: Mrs. Carol Mett****8:00 AM**

- 25 Open Class B & Preferred Open Obedience Entries  
Nos 53 54 55 56 57 58 59 60 61 63 64 67  
68 69 70 71 72 74 77 78 79 P92 80 81 82

**11:10 AM**

- 6 Open Class A Obedience Entries  
Nos 47 48 49 50 51 52

**11:55 AM**

- 2 Graduate Novice Class Obedience Entries  
Nos 131 132

**RING THIRTY FOUR****JUDGE: Ms. Karen J. Anderson****8:00 AM**

- 12 Novice Class B Obedience Entries  
Nos 21 22 24 26 28 31 33 34 38 41 43 46

## SATURDAY

9:20 AM

**A combined 10 minute walk-thru prior to the start of the Preferred Novice Class & Novice Class A will be allowed for handlers without their dogs**  
Class to Follow

- 10 Novice Class A Obedience Entries  
Nos 6 7 8 9 10 11 14 15 16 20  
3 Preferred Novice Class Obedience Entries  
Nos P27 P89 P90

11:00 AM

**A 10 minute walk-thru prior to the start of the Beginner Novice Class A will be allowed for handlers without their dogs**  
Class to Follow

- 10 Beginner Novice Class A Obedience Entries  
Nos 15 96 98 101 102 103 105 107 110 111

---

### OBEDIENCE & RALLY #2

#### RING THIRTY ONE

JUDGE: Mrs. Barbara Wedekind Selton

2:00 PM

Rally Master Class Walk Thru  
Class to Follow  
9 Rally Master Class  
Nos 55 56 62 78 82 65 84 85 71

After Noon

- Rally Excellent Class A & B/Walk Thru  
Class to Follow  
1 Rally Excellent Class A  
Nos 74  
12 Rally Excellent Class B  
Nos 54 55 56 61 62 64 65 66 67 68 76 71

After Noon

- Rally Advanced Class A & B/Walk Thru  
Class to Follow  
4 Rally Advanced Class A  
Nos 48 49 50 51  
12 Rally Advanced Class B  
Nos 54 55 56 61 62 64 65 66 67 68 71 72

After Noon

- Rally Intermediate Class Walk Thru  
Class to Follow  
2 Rally Intermediate Class  
Nos 36 37

After Noon

- Rally Novice Class A & B/Walk Thru  
Class to Follow  
4 Rally Novice Class A  
Nos 5 6 15 16  
6 Rally Novice Class B  
Nos 22 26 29 30 32 33

#### RING THIRTY TWO

JUDGE: Mrs. Louise C. Botko

1:15 PM

- 20 Utility Class B Obedience Entries  
Nos 83 50 51 52 54 55 59 60 84 61 85 64  
66 68 71 86 73 74 75 79

After Noon

- 1 Utility Class A Obedience Entries  
Nos 81

#### RING THIRTY THREE

JUDGE: Mrs. Carol Mett

1:15 PM

- 6 Open Class A Obedience Entries  
Nos 40 41 42 43 47 49

After Noon

- 21 Open Class B & Preferred Open Obedience Entries  
Nos 50 51 52 53 54 55 57 59 60 61 62 64  
66 67 68 71 73 74 P91 75 79

#### RING THIRTY FOUR

JUDGE: Ms. Karen J. Anderson

1:15 PM

- 15 Novice Class B Obedience Entries  
Nos 16 17 19 20 21 22 23 25 26 27 28 34  
36 37 38

After Noon

**A combined 5 minute walk-thru prior to the start of the Preferred Novice Class & Novice Class A will be allowed for handlers without their dogs**  
Class to Follow

- 5 Novice Class A Obedience Entries  
Nos 5 7 10 11 12  
2 Preferred Novice Class Obedience Entries  
Nos P87 P89

After Noon

**A combined 10 minute walk-thru prior to the start of the Beginner Novice Classes will be allowed for handlers without their dogs**  
Class to Follow

- 11 Beginner Novice Class A Obedience Entries  
Nos 93 94 95 97 99 101 102 103 106 107 109  
6 Beginner Novice Class B Obedience Entries  
Nos 111 115 116 117 118 120

---

## Itty Bitty Plush Dog Class

### \*Entries Limited to 15 Participants

The Kentuckiana Cluster is happy to announce; THE ITTY BITTY **PLUSH** DOG CLASS on Saturday, March 18, 2023 for all new dog show exhibitors 5 years of age and under. Please feel free to bring your own special PLUSH dog and leash or the Cluster will have PLUSH dogs available at ringside ready for a youngster to show off their handling ability. Participation ribbons will be awarded to all. You must register at the Announcer's Stand by 10:30 A.M. The ring time and ring number will be announced starting at 8:00 A.M. or stop by the Announcer's Stand for further details.

**1 Parent/supervising adult must GO IN THE RING** with child to ensure **SOCIAL DISTANCING** is maintained.

For more information contact: Betsy Reiter • Juniors Chairperson Kentuckiana Cluster • E-mail: breiter502@msn.com

# JUDGING PROGRAM

2023141601

Specialty Show

(Unbenched)

Concurrent with Evansville Kennel Club, Inc.

## *Kentuckiana Basset Hound Club, Inc.*

(American Kennel Club Licensed)



*Kentucky Exposition Center  
West Wing, West Hall & The Pavilion  
937 Phillips Ln., Louisville, KY 40209*

*Saturday, March 18, 2023*

SHOW HOURS: 6:00 A.M. TO 7:00 P.M.

JUDGING WILL BE HELD INDOORS

Emergency Contact: Archie Kintner (812) 267-3460

---

### PROGRAM OF JUDGING - SATURDAY - MARCH 18, 2023

There are 27 dogs entered in this Specialty Show with a total entry of 29. For your convenience, the following division of sexes has been carefully tabulated; however, neither the Club nor the Superintendent/Show Secretary assumes responsibility for absolute accuracy.

#### RING FIFTEEN

JUDGE: Mrs. Marian (Mimi) Tysseling

2:45 PM

Junior Showmanship Competition

2 Open Senior  
Best Junior Handler

Specialty

27 Basset Hounds 6-7-(7-7)

29 Total Dogs

**37th Specialty Show, Sweepstakes & Veteran Sweepstakes**  
(Unbenched)

Concurrent with Evansville Kennel Club, Inc.

# ***Scottish Terrier Club of Greater Louisville***

(American Kennel Club Licensed)



***Kentucky Exposition Center  
West Wing, West Hall & The Pavilion  
937 Phillips Ln., Louisville, KY 40209***

***Saturday, March 18, 2023***

**SHOW HOURS: 6:00 A.M. TO 7:00 P.M. • JUDGING WILL BE HELD INDOORS**

**AKC NATIONAL OWNER-HANDLED SERIES**

**Emergency Contact: Donna Cambron (812) 987-7572**

---

## **PROGRAM OF JUDGING - SATURDAY - MARCH 18, 2023**

There are 26 dogs entered in this Specialty Show with a total entry of 35. For your convenience, the following division of sexes has been carefully tabulated; however, neither the Club nor the Superintendent/Show Secretary assumes responsibility for absolute accuracy.

**RING SIXTEEN**  
**JUDGE: Mr. Lorenzo Mosby**

**12:45 PM**  
**Specialty**

9 Scottish Terriers Sweepstakes (4-5)

9 Total Dogs

**RING SIXTEEN**  
**JUDGE: Mrs. Bergit Coady-Kabel**

**1:15 PM**  
**Specialty**

26 Scottish Terriers 8-9-(5-4)

26 Total Dogs

# 191  
# 529

# JUDGING PROGRAM

2023186701  
2023186702

## Specialty Shows (Unbenched)

Concurrent with Evansville Kennel Club, Inc. on Saturday  
Concurrent with Louisville Kennel Club, Inc. on Sunday

# ***Boston Terrier Club of Greater Cincinnati, Inc.***

(American Kennel Club Licensed)



***Kentucky Exposition Center  
West Wing, West Hall & The Pavilion  
937 Phillips Ln., Louisville, KY 40209***

***Saturday & Sunday, March 18 & 19, 2023***

SHOW HOURS: 6:00 A.M. TO 7:00 P.M. - EACH DAY • JUDGING WILL BE HELD INDOORS

***AKC National Owner-Handled Series - Each Day***

**Emergency Contact: Jennifer Scott (937) 602-6170**

### **SATURDAY - MARCH 18, 2023**

#### **PROGRAM OF JUDGING**

There are 42 dogs entered in this Specialty Show with a total entry of 42. For your convenience, the following division of sexes has been carefully tabulated; however, neither the Club nor the Superintendent/Show Secretary assumes responsibility for absolute accuracy.

In accordance with Chapter 7, Section 8, of "Rules Applying to Dog Shows" and with American Kennel Club Approval the following change applies:

Breed Original Judge New Judge  
Boston Terriers Mrs. Charlene P. Patterson Ms. Sandra Bingham-Porter

#### **RING FOUR**

**JUDGE: Ms. Sandra Bingham-Porter**

**1:00 PM**

Specialty

39 Boston Terriers 4-16-(10-9)

2 Veteran Dogs

1 Veteran Bitch

42 Total Dogs

### **SUNDAY - MARCH 19, 2023**

#### **PROGRAM OF JUDGING**

There are 35 dogs entered in this Specialty Show with a total entry of 35. For your convenience, the following division of sexes has been carefully tabulated; however, neither the Club nor the Superintendent/Show Secretary assumes responsibility for absolute accuracy.

#### **RING FOUR**

**JUDGE: Mr. Cledith M. Wakefield**

**1:00 PM**

Specialty

34 Boston Terriers 3-14-(9-8)

1 Veteran Bitch

35 Total Dogs

# 5154  
# 5169

# JUDGING PROGRAM

2023184801  
2023184802

## Specialty Shows (Unbenched)

Concurrent with Evansville Kennel Club, Inc. on Saturday  
Concurrent with Louisville Kennel Club, Inc. on Sunday

# Kentuckiana Bulldog Club

(American Kennel Club Licensed)



*Kentucky Exposition Center  
West Wing, West Hall & The Pavilion  
937 Phillips Ln., Louisville, KY 40209*

***Saturday & Sunday, March 18 & 19, 2023***

SHOW HOURS: 6:00 A.M. TO 7:00 P.M. - EACH DAY • JUDGING WILL BE HELD INDOORS

Emergency Contact: Beverly Nevitt (502) 526-6481

### SATURDAY - MARCH 18, 2023

#### PROGRAM OF JUDGING

There are 29 dogs entered in this Specialty Show with a total entry of 29. For your convenience, the following division of sexes has been carefully tabulated; however, neither the Club nor the Superintendent/Show Secretary assumes responsibility for absolute accuracy.

In accordance with Chapter 7, Section 8, of "Rules Applying to Dog Shows" and with American Kennel Club Approval the following change applies:

| <u>Breed</u> | <u>Original Judge</u> | <u>New Judge</u> |
|--------------|-----------------------|------------------|
| Bulldogs     | Mrs. Jan Lewis        | *Ms. Betsy Love  |

#### RING THIRTY

JUDGE: Ms. Betsy Love

12:15 PM

Specialty

29 \*Bulldogs 11-11-(3-4)

29 Total Dogs

### SUNDAY - MARCH 19, 2023

#### PROGRAM OF JUDGING

There are 32 dogs entered in this Specialty Show with a total entry of 32. For your convenience, the following division of sexes has been carefully tabulated; however, neither the Club nor the Superintendent/Show Secretary assumes responsibility for absolute accuracy.

In accordance with Chapter 7, Section 8, of "Rules Applying to Dog Shows" and with American Kennel Club Approval the following change applies:

| <u>Breed</u> | <u>Original Judge</u> | <u>New Judge</u> |
|--------------|-----------------------|------------------|
| Bulldogs     | Ms. Betsy Love        | Mrs. Jan Lewis   |

#### RRING THIRTY

JUDGE: Mrs. Jan Lewis

11:00 AM

Specialty

32 Bulldogs 9-14-(3-6)

32 Total Dogs



# 5119 # 4014  
# 5131 # 5084

## JUDGING PROGRAM

2023040704 2023040705  
2023040708 2023040709

All-Breed Dog Show, Obedience Trials & Rally Trials  
(Unbenched)

# *Louisville Kennel Club, Inc.*

(Member of the American Kennel Club)



*Kentucky Exposition Center  
West Wing, West Hall & The Pavilion  
937 Phillips Lane, Louisville, KY 40209*

***Sunday, March 19, 2023***

SHOW & TRIAL HOURS: 6:00 A.M. TO 7:00 P.M.  
OBEDIENCE & RALLY TRIALS WILL RUN CONSECUTIVELY  
ALL JUDGING WILL BE HELD INDOORS

**AKC NATIONAL OWNER-HANDLED SERIES**

### Disclaimer

The Louisville Kennel Club, Inc. will assume no responsibility for any personal injury or death to any persons; theft, damage or loss of personal property nor injury or death of any animal either at or on the show grounds.

### Specialty Shows

Otterhound Club of America, Inc. (Regional)

American Pomeranian Club, Inc.

### Supported Entries

Greater Louisville Golden Retriever Club, Inc.  
Fox River Field Spaniel Club  
Welsh Springer Spaniel Club of America, Inc.  
Weimaraner Club of Greater Louisville  
Kentuckiana Basset Hound Club, Inc.  
Greyhound Club of America  
Scottish Deerhound Club of America  
Alaskan Malamute Club of America  
Blue Grass Boxer Club, Inc.  
Miami Valley Doberman Pinscher Club, Inc.  
Komondor Club of America  
Newfoundland Club of America  
Staffordshire Terrier Club of America  
Greater Cincinnati Miniature Schnauzer Club

Scottish Terrier Club of Greater Louisville  
West Highland White Terrier Club of Indiana, Inc.  
American Brussels Griffon Association  
Ohio Valley Yorkshire Terrier Club of Kentucky  
Boston Terrier Club of Greater Cincinnati, Inc.  
Kentuckiana Bulldog Club  
Ohio Valley French Bulldog Club  
American Beauceron Club  
Berger Picard Club of America  
Kentuckiana Tartan Border Collie Club  
Collie Club of Kentucky, Inc.  
Icelandic Sheepdog Association of America  
Ohio Valley Pembroke Welsh Corgi Club  
Kentuckiana Shetland Sheepdog Club, Inc.

---

*As a courtesy to exhibitors, the Louisville Kennel Club, Inc. has adopted a policy that the President, Show Chairperson & Secretary of Show Affairs will not enter or exhibit a dog at these events.*

---

**ALL TROPHIES MUST BE PICKED UP BY BEST IN SHOW JUDGING THE DAY OF THE EVENTS.**

# **PROGRAM OF JUDGING - SUNDAY - MARCH 19, 2023**

There are 3584 dogs entered in this Show & Trials with a total entry of 3703 in 212 different Breeds or Varieties, including 107 obedience entries and 100 rally entries. For your convenience, the following division of sexes has been carefully tabulated; however, neither the Club nor the Superintendent/Show Secretary assumes responsibility for absolute accuracy.

In accordance with Chapter 7, Section 13 of "Rules Applying to Dog Shows" due to the large entry and with American Kennel Club approval the following changes apply:

| <u>Breed</u>                          | <u>Original Judge</u>     | <u>New Judge</u>       |
|---------------------------------------|---------------------------|------------------------|
| Barbets                               | Mrs. Linda Hurlebaus      | * Mr. Robert E. Hutton |
| Nederlandse Kooikerhondjes            | Mrs. Linda Hurlebaus      | * Mr. Robert E. Hutton |
| Pointers (German Wirehaired)          | Mrs. Linda Hurlebaus      | * Mr. Robert E. Hutton |
| Retrievers (Chesapeake Bay)           | Mr. Ken J. Murray         | * Mr. Robert E. Hutton |
| Retrievers (Nova Scotia Duck Tolling) | Ms. Debra Thornton        | * Mr. Robert E. Hutton |
| Spaniels (Boykin)                     | Mr. Ken J. Murray         | * Mr. Robert E. Hutton |
| Kuvasok                               | Mrs. Wendy G. Willhauck   | Mr. Robert E. Hutton   |
| Chihuahuas (Long Coat)                | Mr. Cledith M. Wakefield  | * Dale R. Martenson    |
| Chihuahuas (Smooth Coat)              | Mr. Cledith M. Wakefield  | * Dale R. Martenson    |
| Belgian Malinois                      | Mrs. Linda Hurlebaus      | Mr. H. Brian Reid      |
| Bouviere des Flandres                 | Harry H. (Butch) Schulman | Mr. H. Brian Reid      |

In accordance with Chapter 7, Section 8, of "Rules Applying to Dog Shows" and with American Kennel Club Approval the following changes apply:

| <u>Breed</u>                    | <u>Original Judge</u>       | <u>New Judge</u>            |
|---------------------------------|-----------------------------|-----------------------------|
| Spaniels (Field)                | Mrs. Sulie Greendale-Paveza | Mr. Thomas Nesbitt          |
| Spaniels (Irish Water)          | Mrs. Sulie Greendale-Paveza | Mr. Thomas Nesbitt          |
| Spaniels (Sussex)               | Mrs. Sulie Greendale-Paveza | Mr. Thomas Nesbitt          |
| Spinoni Italiani                | Mrs. Sulie Greendale-Paveza | Mr. Thomas Nesbitt          |
| Vizslas                         | Mrs. Sulie Greendale-Paveza | Mr. Thomas Nesbitt          |
| Basenjis                        | Mrs. Sulie Greendale-Paveza | Mr. Thomas Nesbitt          |
| Basset Hounds                   | Mrs. Sulie Greendale-Paveza | Mr. Thomas Nesbitt          |
| Black and Tan Coonhounds        | Ms. Claudia J. Seaberg      | Mr. John Constantine-Amodei |
| Bluetick Coonhounds             | Ms. Claudia J. Seaberg      | Mr. John Constantine-Amodei |
| Dachshunds (Longhaired)         | Ms. Claudia J. Seaberg      | Ms. Bonnie Linnell Clarke   |
| Dachshunds (Smooth)             | Ms. Claudia J. Seaberg      | Mr. Robert E. Hutton        |
| Dachshunds (Wirehaired)         | Ms. Claudia J. Seaberg      | Ms. Bonnie Linnell Clarke   |
| Ibizan Hounds                   | Ms. Claudia J. Seaberg      | Mr. Thomas Nesbitt          |
| Irish Wolfhounds                | Mrs. Sulie Greendale-Paveza | Mr. Thomas Nesbitt          |
| Whippets                        | Ms. Claudia J. Seaberg      | Ms. Alisa Brotherhood       |
| American Staffordshire Terriers | Ms. Claudia J. Seaberg      | * Dr. Adam Stafford King    |
| Bull Terriers (Colored)         | Ms. Claudia J. Seaberg      | Mr. Robert E. Hutton        |
| Bull Terriers (White)           | Ms. Claudia J. Seaberg      | Mr. Robert E. Hutton        |
| Norfolk Terriers                | Mrs. Charlotte P. Patterson | Ms. Gloria Kerr             |
| Norwich Terriers                | Mrs. Charlotte P. Patterson | Mr. Steve Hayden            |
| Staffordshire Bull Terriers     | Ms. Claudia J. Seaberg      | Mr. Robert E. Hutton        |
| Cavalier King Charles Spaniels  | Mrs. Charlotte P. Patterson | * Dale R. Martenson         |
| English Toy Spaniels (B & P C)  | Mrs. Charlotte P. Patterson | * Dale R. Martenson         |
| English Toy Spaniels (K C & R)  | Mrs. Charlotte P. Patterson | * Dale R. Martenson         |
| Maltese                         | Mrs. Charlotte P. Patterson | * Dale R. Martenson         |
| Pugs                            | Mrs. Charlotte P. Patterson | Mr. Thomas Nesbitt          |
| Russian Toys                    | Mrs. Charlotte P. Patterson | Mr. Thomas Nesbitt          |
| Toy Fox Terriers                | Mrs. Charlotte P. Patterson | Mr. Thomas Nesbitt          |
| Yorkshire Terriers              | Mrs. Charlotte P. Patterson | Mr. Thomas Nesbitt          |
| Bichons Frises                  | Mrs. Charlotte P. Patterson | Mr. Brian Meyer             |
| Bulldogs                        | Mrs. Sulie Greendale-Paveza | Mr. Brian Meyer             |
| Schipperkes                     | Mrs. Charlotte P. Patterson | Mr. Robert E. Hutton        |
| Tibetan Spaniels                | Mrs. Charlotte P. Patterson | Mr. H. Brian Reid           |
| Old English Sheepdogs           | Mrs. Sulie Greendale-Paveza | Mrs. Vicki Sandage, DVM     |
| Owner-Handled Terrier Group     | Mrs. Sulie Greendale-Paveza | Mr. John Constantine-Amodei |
| Best in Show                    | Mrs. Charlotte P. Patterson | Mr. Thomas Nesbitt          |

The number before each Breed (Variety) indicates the number of dogs entered in that Breed (Variety). The numbers following each Breed (Variety) indicate the number of Regular Class Dogs, Regular Class Bitches, Best of Breed (Variety) (Dogs-Bitches), and Non-Regular Class Dogs or Bitches.

## SUNDAY

### RING ONE

**JUDGE: Mrs. Cindy Meyer**

**(Judge will take a 45 minute luncheon break at her discretion)**

#### 8:00 AM

- 4 Xoloitzcuintli 2-1-(0-1)
- 9 Poodles (Toy) 1-8-(0-0)
- 27 Papillons 7-10-(5-4)-1

#### 9:45 AM

Specialty

- 88 Pomeranians 43-32-(9-4)

See Ring 6 at 2:00 PM for balance of assignment.

### RING TWO

**JUDGE: Mr. Dale R. Martenson**

#### 8:00 AM

- 22 \*Chihuahuas (Smooth Coat) 5-8-(5-4)

#### 9:00 AM

- 27 \*Chihuahuas (Long Coat) 5-13-(6-3)

#### 10:30 AM

- 7 \*English Toy Spaniels (B & PC) 2-5-(0-0)
- 6 \*Maltese 1-3-(0-2)
- 8 \*English Toy Spaniels (KC & R) 1-3-(4-0)

#### 11:30 AM

Lunch

#### 12:15 PM

- 40 \*Cavalier King Charles Spaniels 9-22-(6-3)

110 Total Dogs

### RING THREE

**JUDGE: Mr. John Constantine-Amodei**

#### 8:00 AM

- 10 Bluetick Coonhounds 4-2-(1-3)
- 21 Black and Tan Coonhounds 5-8-(4-3)-1

#### 9:15 AM

- 19 Welsh Terriers 5-10-(2-2)

#### 10:00 AM

- 63 Brussels Griffons 11-29-(12-10)-1

#### 12:30 PM

Lunch

#### 1:15 PM

- 4 Affenpinschers 0-0-(2-2)
- 22 Chinese Cresteds 6-10-(3-3)

#### 2:15 PM

- 7 Pekingese 2-0-(3-2)
- 7 Sealyham Terriers 1-2-(0-4)
- 20 Scottish Terriers 6-7-(3-4)

173 Total Dogs

### RING FOUR

**JUDGE: Ms. Amy Sorbie**

**Continuation of assignment from Ring 27 at 8:00 AM**

#### 10:15 AM

- 29 Boston Terriers 4-11-(6-8)

See Ring 10 at 12:15 PM for balance of assignment.

---

#### Emergency Contacts:

**Debbie Hibbard (270) 272-2799  
& David J. Johnson (502) 817-2547**

### RING FIVE

**JUDGE: Mr. Cledith M. Wakefield**

#### 8:00 AM

- 2 Miniature Pinschers 0-0-(1-1)
- 23 \*Manchester Terriers (Toy) 2-12-(4-5)

#### 9:15 AM

- 5 Italian Greyhounds 2-2-(0-1)
- 10 Komondors 3-5-(1-1)
- 10 Mastiffs 2-5-(2-1)

#### 10:15 AM

- 4 Coton de Tulear 0-1-(2-1)
- 5 American Eskimo Dogs 0-2-(3-0)
- 13 \*Manchester Terriers (Standard) 3-3-(2-4)-1
- 26 Leonbergers 6-7-(6-7)

See 2:30 PM for balance of assignment.

### RING FIVE

**JUDGE: Mr. H. Brian Reid**

#### 12:15 PM

- 16 Tibetan Spaniels 3-9-(3-1)
- 16 Bouviers des Flandres 4-5-(5-2)
- 20 Belgian Malinois 4-3-(9-4)

52 Total Dogs

### RING FIVE

**JUDGE: Mr. Cledith M. Wakefield**

**Continuation of assignment from 10:15 AM**

#### 2:30 PM

- 6 Japanese Chin 2-1-(3-0)
- 15 Chow Chows 5-2-(6-2)
- 14 Standard Schnauzers 3-6-(3-2)

133 Total Dogs

### RING SIX

**JUDGE: Mrs. Cindy Meyer**

**Continuation of assignment from Ring 1 at 9:45 AM**

#### 2:00 PM

- 15 Poodles (Miniature) 2-9-(2-2)
- 2 Tibetan Terriers 0-0-(1-1)
- 29 Poodles (Standard) 11-13-(2-3)

174 Total Dogs

### RING SEVEN

**JUDGE: Ms. Alisa Brotherhood**

#### 8:00 AM

- 20 \*Rottweilers 2-10-(5-3)

#### 9:00 AM

- 2 \*Dogo Argentinos 1-1-(0-0)
- 18 \*Siberian Huskies 3-6-(5-4)

#### 10:00 AM

- 6 \*German Pinschers 1-3-(2-0)
- 7 \*Dogs de Bordeaux 1-2-(1-3)
- 22 \*Samoyeds 5-5-(7-4)-1

#### 11:45 AM

Lunch

#### 12:30 PM

- 28 Whippets 5-15-(3-5)
- 23 Great Danes 8-10-(2-3)

126 Total Dogs

## SUNDAY

### RING EIGHT

**JUDGE: Mr. Robert E. Hutton**

#### 8:00 AM

- 15 \*Pointers (German Wirehaired) 5-7-(3-0)
- 11 \*Ret (Nova Scotia Duck Tolling) 3-2-(1-4)-1

#### 9:15 AM

- 25 Shiba Inu 8-11-(4-2)

#### 10:15 AM

- 2 Bull Terriers (Colored) 1-0-(0-1)
- 3 Bull Terriers (White) 0-2-(1-0)
- 9 Kuvaszok 3-3-(1-2)
- 16 Staffordshire Bull Terriers 3-4-(6-3)
- 3 Schipperkes 0-0-(2-1)

See Ring 17 at 11:45 AM for continuation of assignment.

### RING EIGHT

**JUDGE: Mr. Robert E. Hutton**

**Continuation of assignment from Ring 17 at 11:45 AM**

#### 1:15 PM

- 8 \*Spaniels (Boykin) 3-3-(1-1)
- 12 \*Barbets 5-2-(4-1)

#### 2:15 PM

- 4 \*Nederlandse Kooikerhondjes 0-1-(0-3)
- 19 \*Retrievers (Chesapeake Bay) 3-8-(5-3)
- 145 Total Dogs

### RING NINE

**JUDGE: Mrs. Kellie Williams**

#### 8:00 AM

##### Junior Showmanship Competition

- 4 Master
- 25 Open Senior
- 18 Open Intermediate
- 7 Open Junior
- 2 Novice Senior
- 6 Novice Intermediate
- 9 Novice Junior
- Best Junior Handler
- 71 Total Dogs

### KENTUCKIANA CLUSTER

#### JUNIOR SHOWMANSHIP COMPETITION

### RING NINE

**JUDGE: Ms. Katie Campbell**

#### 11:30 AM

Preliminary

- 29 Limited

29 Total Dogs

**THE FINALS WILL BE JUDGED  
PRIOR TO GROUPS**

### RING TEN

**JUDGE: Ms. Amy Sorbie**

**Continuation of assignment from Ring 4 at 10:15 AM**

#### 12:15 PM

- 15 Lowchen 4-8-(1-2)
- 30 Dalmatians 6-9-(7-8)

121 Total Dogs

### RING ELEVEN

**JUDGE: Mrs. Wendy G. Willhauck**

#### 8:00 AM

- 28 Doberman Pinschers 11-8-(3-5)-1
- 13 Saint Bernards 3-7-(3-0)

See Ring 28 at 10:00 AM for continuation of assignment.

### RING ELEVEN

**JUDGE: Mrs. Wendy G. Willhauck**

**Continuation of assignment from Ring 28 at 10:00 AM**

#### 12:30 PM

- 38 Shetland Sheepdogs 9-23-(5-0)-1

#### 2:00 PM

- 3 Tibetan Mastiffs 1-0-(2-0)
- 13 Bernese Mountain Dogs 1-5-(6-1)
- 43 Boxers 12-21-(6-4)

171 Total Dogs

### RING THIRTEEN

**JUDGE: Ms. Debra Thornton**

#### 8:00 AM

- 2 Australian Terriers 0-0-(1-1)
- 3 Sloughis 0-1-(1-1)
- 33 Rhodesian Ridgebacks 8-13-(7-5)

#### 9:30 AM

- 8 Portuguese Podengo Pequenos 1-1-(2-4)
- 23 Weimaraners 5-7-(2-8)-1

#### 10:45 AM

- 14 Dandie Dinmont Terriers 2-7-(1-4)
- 17 Cairn Terriers 2-5-(3-7)

#### 12:00 NOON

Lunch

#### 12:45 PM

- 3 Norwegian Elkhounds 0-2-(0-1)
- 10 Salukis 2-4-(2-2)
- 13 Pharaoh Hounds 1-5-(2-5)

#### 1:45 PM

- 1 Petits Bassets Griffons Vendeens 0-0-(1-0)
- 3 Bedlington Terriers 0-1-(1-1)
- 3 Cesky Terriers 0-2-(0-1)
- 2 Irish Terriers 0-0-(1-1)
- 7 Bloodhounds 1-2-(3-1)
- 7 Redbone Coonhounds 1-3-(3-0)

See Ring 27 at 3:00 PM for balance of assignment.

### RING FOURTEEN

**JUDGE: Mrs. Linda Hurlebaus**

#### 8:00 AM

- 79 Spaniels (Welsh Springer) 19-29-(15-14)-2

### RING FOURTEEN

**JUDGE: Mrs. Linda Hurlebaus**

#### 1:15 PM

- 3 Bracchi Italiani 2-0-(0-1)
- 22 Pumik 3-8-(6-5)

#### 2:15 PM

- 3 Wirehaired Vizslas 2-0-(1-0)
- 4 Belgian Laekenois 1-0-(1-2)
- 35 Pointers (German Shorthaired) 8-16-(4-7)

146 Total Dogs

## SUNDAY

### RING FIFTEEN

JUDGE: Mr. Thomas Nesbitt

#### 8:00 AM

- 8 Toy Fox Terriers 4-1-(1-2)
- 12 Basenjis 5-6-(0-1)
- 23 Pugs 4-5-(9-4)-1

#### 9:45 AM

- 4 Russian Toys 0-3-(0-1)
- 27 Basset Hounds 9-6-(4-8)

#### 11:00 AM

- 25 Vizslas 8-11-(4-2)

See Ring 26 at 12:45 PM for continuation of assignment.

### RING FIFTEEN

JUDGE: Mr. Thomas Nesbitt

Continuation of assignment from Ring 26 at 12:45 PM

#### 2:00 PM

- 7 Spinoni Italiani 0-1-(5-1)
- 18 Irish Wolfhounds 2-6-(6-4)

#### 3:00 PM

- 5 Ibizan Hounds 0-0-(1-4)
- 5 Spaniels (Irish Water) 2-1-(2-0)
- 2 Spaniels (Sussex) 0-1-(1-0)
- 15 Spaniels (Field) 5-4-(4-2)

175 Total Dogs

### RING SIXTEEN

JUDGE: Ms. Mary Anne Brocious

#### 8:00 AM

- 15 Cane Corsos 3-3-(3-4)-2
- 23 Berger Picards 6-6-(6-5)

#### 9:30 AM

- 12 Bullmastiffs 3-4-(2-3)
- 31 Greater Swiss Mountain Dogs 4-13-(7-7)

#### 11:15 AM

- 8 Great Pyrenees 1-1-(2-4)
- 18 Akitas 4-9-(2-3)

#### 12:15 PM

Lunch

#### 1:00 PM

- 2 Anatolian Shepherd Dogs 0-1-(1-0)
- 29 Portuguese Water Dogs 5-11-(8-5)

#### 2:15 PM

- 18 Black Russian Terriers 7-4-(2-5)
  - 1 Peruvian Inca Orchids 0-1-(0-0)
  - 3 Danish-Swedish Farmdogs 1-2-(0-0)
  - 4 Teddy Roosevelt Terriers 2-2-(0-0)
  - 1 Lancashire Heelers 1-0-(0-0)
  - 5 Russian Tsvetnaya Bolonkas 3-2-(0-0)
- Best in Miscellaneous Class

170 Total Dogs

### RING SEVENTEEN

JUDGE: Ms. Bonnie Linnell Clarke

#### 8:00 AM

- 6 Cirneci dell'Etna 2-2-(0-2)
- 14 Beagles, 15 Inch 3-2-(4-5)

See Ring 28 at 9:00 AM for continuation of assignment.

### RING SEVENTEEN

JUDGE: Ms. Bonnie Linnell Clarke

Continuation of assignment from Ring 28 at 9:00 AM

#### 10:15 AM

- 4 Beagles, 13 Inch 0-2-(1-1)
- 2 Grand Basset Griffon Vendeens 1-0-(1-0)
- 2 Azawakhs 0-1-(1-0)
- 2 Harriers 1-0-(1-0)
- 11 Borzois 4-4-(2-1)
- 16 Newfoundlands 4-5-(5-2)

See 12:30 PM for balance of assignment.

### RING SEVENTEEN

JUDGE: Mr. Robert E. Hutton

Continuation of assignment from Ring 8 at 10:15 AM

#### 11:45 AM

- 18 Dachshunds (Smooth) 6-6-(3-3)

See Ring 8 at 1:15 PM for balance of assignment.

### RING SEVENTEEN

JUDGE: Ms. Bonnie Linnell Clarke

Continuation of assignment from 10:15 AM

#### 12:30 PM

- 26 Dachshunds (Wirehaired) 4-9-(9-4)

#### 1:30 PM

- 31 Dachshunds (Longhaired) 5-13-(8-3)-2

#### 2:45 PM

- 1 American English Coonhounds 0-1-(0-0)
- 2 American Foxhounds 0-1-(0-1)
- 5 Afghan Hounds 0-1-(4-0)
- 28 Greyhounds 6-8-(4-10)

175 Total Dogs

### RING EIGHTEEN

JUDGE: Ms. Gloria Kerr

#### 8:00 AM

- 51 Retrievers (Labrador) 19-22-(5-5)

#### 10:00 AM

- 15 Spaniels (American Water) 4-5-(3-3)
- 24 Belgian Sheepdogs 5-6-(8-5)

#### 11:30 AM

Lunch

#### 12:15 PM

- 3 Norfolk Terriers 0-1-(1-1)
- 29 Belgian Tervuren 7-13-(6-3)

#### 1:30 PM

- 2 Setters (Irish Red and White) 1-0-(0-1)
- 4 Setters (Gordon) 1-1-(1-1)
- 10 Setters (Irish) 2-2-(5-1)
- 16 Setters (English) 3-6-(4-3)
- 12 Lagotti Romagnoli 3-6-(2-1)

166 Total Dogs

### RING NINETEEN

JUDGE: Mrs. Bergit Coady-Kabel

#### 10:00 AM

- 33 Fox Terriers (Smooth) 13-10-(5-5)
- 20 Fox Terriers (Wire) 3-9-(4-4)

#### 12:15 PM

Lunch

## SUNDAY

### 1:00 PM

63 Miniature Schnauzers 14-28-(13-8)

116 Total Dogs

### RING TWENTY

JUDGE: Mrs. Rosalind Kramer

### 8:00 AM

5 Miniature Bull Terriers 1-3-(0-1)

34 Border Terriers 7-11-(11-5)

### 9:30 AM

12 \*Spaniels (Clumber) 5-4-(2-1)

13 \*Spaniels (English Springer) 1-4-(5-3)

### 10:45 AM

2 \*Spaniels (Cocker) Parti-Color 0-1-(1-0)

10 \*Brittanys 3-4-(3-0)

18 \*Pointers 5-5-(3-5)

### 12:15 PM

Lunch

### 1:00 PM

3 \*Retrievers (Curly-Coated) 0-0-(1-2)

1 \*Spaniels (Cocker) A.S.C.O.B. 0-0-(1-0)

1 American Hairless Terriers 0-0-(0-1)

1 Skye Terriers 0-0-(1-0)

3 \*Spaniels (Cocker) Black 1-2-(0-0)

29 Soft Coated Wheaten Terriers 6-15-(4-4)

### 2:30 PM

8 Glen of Imaal Terriers 3-2-(3-0)

6 Airedale Terriers 0-3-(2-1)

4 Treeing Walker Coonhounds 0-2-(1-1)

11 \*Wirehaired Pointing Griffons 2-4-(3-2)

161 Total Dogs

### RING TWENTY ONE

JUDGE: Mr. Steve Hayden

### 8:00 AM

19 Parson Russell Terriers 8-5-(3-3)

20 Chinese Shar-Pei 7-6-(2-4)-1

### 9:30 AM

15 Russell Terriers 5-2-(5-3)

10 Biewer Terriers 4-2-(2-2)

### 10:30 AM

1 Finnish Spitz 0-0-(1-0)

17 Keeshonden 2-5-(7-3)

14 \*Giant Schnauzers 5-5-(4-0)

### 12:00 NOON

Lunch

### 12:45 PM

2 Silky Terriers 0-0-(2-0)

30 Norwich Terriers 7-10-(7-6)

### 2:00 PM

3 Rat Terriers 1-1-(1-0)

12 Lhasa Apsos 4-4-(2-2)

14 Shih Tzu 2-9-(2-1)

18 Havanese 4-7-(4-3)

175 Total Dogs

### RING TWENTY TWO

JUDGE: Mrs. Vicki Sandage, DVM

### 8:00 AM

4 Norwegian Buhunds 2-0-(2-0)

21 Mudik 5-9-(5-2)

### 9:00 AM

63 Australian Shepherds 16-33-(7-7)

See Ring 29 at 12:15 PM for continuation of assignment.

### RING TWENTY TWO

JUDGE: Mrs. Vicki Sandage, DVM

Continuation of assignment from Ring 29 at 12:15 PM

### 2:00 PM

21 \*Spaniels (English Cocker) 3-10-(7-1)

### 3:00 PM

1 Old English Sheepdogs 1-0-(0-0)

28 Miniature American Shepherds 12-7-(6-3)

174 Total Dogs

### RING TWENTY THREE

JUDGE: Mr. Harry H. (Butch) Schulman

### 8:00 AM

2 Bergamasco Sheepdogs 1-0-(0-1)

5 Canaan Dogs 2-0-(1-2)

9 Collies (Smooth) 1-2-(3-3)

3 Swedish Vallhunds 0-1-(1-1)

7 Pyrenean Shepherds 1-2-(3-1)

### 9:00 AM

1 Entlebucher Mountain Dogs 0-1-(0-0)

10 Bearded Collies 1-2-(2-5)

14 Collies (Rough) 4-8-(2-0)

### 10:00 AM

4 Polish Lowland Sheepdogs 2-1-(1-0)

48 Alaskan Malamutes 15-15-(10-7)-1

### 12:00 NOON

Lunch

### 12:45 PM

1 Spanish Water Dogs 0-0-(1-0)

20 Icelandic Sheepdogs 5-7-(4-4)

21 Kerry Blue Terriers 7-6-(2-6)

### 2:30 PM

14 Finnish Lapphunds 5-7-(1-1)

7 Briards 1-2-(3-1)

9 Lakeland Terriers 2-4-(2-1)

175 Total Dogs

### RING TWENTY FOUR

JUDGE: Mr. Brian Meyer

### 8:00 AM

15 German Shepherd Dogs 4-7-(1-3)

See Ring 30 at 9:00 AM for continuation of assignment.

### RING TWENTY FOUR

JUDGE: Mr. Brian Meyer

Continuation of assignment from Ring 30 at 9:00 AM

### 10:45 AM

12 Pulik 1-5-(3-3)

16 Bichons Frises 6-5-(3-2)

### 11:45 AM

Lunch

### 12:30 PM

61 Beaucerons 27-15-(13-5)-1

## SUNDAY

### 3:00 PM

32 Australian Cattle Dogs 10-11-(5-6)

171 Total Dogs

### RING TWENTY FIVE

JUDGE: Mr. Ken J. Murray

### 8:00 AM

30 Retrievers (Flat-Coated) 8-4-(11-7)

See Ring 29 at 9:30 AM for continuation of assignment.

### RING TWENTY FIVE

JUDGE: Mr. Ken J. Murray

Continuation of assignment from Ring 29 at 9:30 AM

(Judge will take a 45 minute luncheon break at his discretion)

### 10:45 AM

109 Retrievers (Golden) 33-54-(12-9)-1

172 Total Dogs

### RING TWENTY SIX

JUDGE: Mr. Thomas Nesbitt

Continuation of assignment from Ring 15 at 11:00 AM

### 12:45 PM

24 Yorkshire Terriers 6-10-(8-0)

See Ring 15 at 2:00 PM for balance of assignment.

### RING TWENTY SEVEN

JUDGE: Ms. Amy Sorbie

### 8:00 AM

47 French Bulldogs 13-21-(9-3)-1

See Ring 4 at 10:15 AM for continuation of assignment.

### RING TWENTY SEVEN

JUDGE: Ms. Debra Thornton

Continuation of assignment from Ring 13 at 1:45 PM

### 3:00 PM

18 West Highland White Terriers 4-8-(5-1)

167 Total Dogs

### RING TWENTY EIGHT

JUDGE: Ms. Bonnie Linnell Clarke

Continuation of assignment from Ring 17 at 8:00 AM

### 9:00 AM

25 Otterhounds 8-6-(5-4)-2

See Ring 17 at 10:15 AM for continuation of assignment.

### RING TWENTY EIGHT

JUDGE: Mrs. Wendy G. Willhauck

Continuation of assignment from Ring 11 at 8:00 AM

### 10:00 AM

33 Cardigan Welsh Corgis 9-11-(10-3)

See Ring 11 at 12:30 PM for balance of assignment.

### RING TWENTY EIGHT

JUDGE: Ms. Kimberly Maffitt

### 12:15 PM

46 Pembroke Welsh Corgis 16-16-(6-7)-1

46 Total Dogs

### RING TWENTY NINE

JUDGE: Mr. Ken J. Murray

Continuation of assignment from Ring 25 at 8:00 AM

### 9:30 AM

33 Scottish Deerhounds 11-8-(5-8)-1

See Ring 25 at 10:45 AM for balance of assignment.

### RING TWENTY NINE

JUDGE: Mrs. Vicki Sandage, DVM

Continuation of assignment from Ring 22 at 9:00 AM

### 12:15 PM

36 Border Collies 8-11-(11-6)

See Ring 22 at 2:00 PM for balance of assignment.

### RING THIRTY

JUDGE: Dr. Adam Stafford King

### 8:00 AM

14 \*American Staffordshire Terriers 2-3-(6-3)

14 Total Dogs

### RING THIRTY

JUDGE: Mr. Brian Meyer

Continuation of assignment from Ring 24 at 8:00 AM

### 9:00 AM

35 Bulldogs 12-13-(4-6)

See Ring 24 at 10:45 AM for balance of assignment.



**OBEDIENCE & RALLY #1**

**RING THIRTY ONE**

**JUDGE: Ms. Karen J. Anderson**

**8:00 AM**

Rally Master Class Walk Thru  
Class to Follow

- 8 Rally Master Class  
Nos 55 57 58 74 75 76 64 79

**8:35 AM**

Rally Excellent Class B/Walk Thru  
Class to Follow

- 9 Rally Excellent Class B  
Nos 55 57 58 60 71 72 64 66 67

**9:15 AM**

Rally Advanced Class A & B/Walk Thru  
Class to Follow

- 2 Rally Advanced Class A  
Nos 51 52  
8 Rally Advanced Class B  
Nos 44 55 56 57 58 64 66 67

**10:55 AM**

Rally Intermediate Class Walk Thru  
Class to Follow

- 6 Rally Intermediate Class  
Nos 36 38 39 43 46 48

**11:25 AM**

Rally Novice Class A & B/Walk Thru  
Class to Follow

- 7 Rally Novice Class A  
Nos 6 7 8 10 14 15 17  
10 Rally Novice Class B  
Nos 19 20 24 26 27 28 29 31 32 33

**RING THIRTY TWO**

**JUDGE: Mrs. Barbara Wedekind Selton**

**8:00 AM**

- 1 Versatility Class Obedience Entries  
Nos 134

**8:10 AM**

- 17 Utility Class B Obedience Entries  
Nos 57 59 61 63 64 67 68 69 71 74 76 77  
88 78 79 80 81

**10:35 AM**

- 1 Utility Class A Obedience Entries  
Nos 83

**10:45 AM**

- 2 Graduate Open Class Obedience Entries  
Nos 134 135

**RING THIRTY THREE**

**JUDGE: Mrs. Louise C. Botko**

**8:00 AM**

- 5 Open Class A Obedience Entries  
Nos 47 48 49 50 52

**8:40 AM**

- 17 Open Class B & Preferred Open Obedience Entries  
Nos 57 59 61 63 64 67 68 69 71 74 76 77  
78 79 P92 80 81

**10:50 AM**

- 2 Graduate Novice Class Obedience Entries  
Nos 131 132

**RING THIRTY FOUR**

**JUDGE: Mrs. Carol Mett**

**8:00 AM**

- 13 Novice Class B Obedience Entries  
Nos 22 27 28 29 30 31 34 36 38 40 42 45  
46

**9:30 AM**

**A combined 5 minute walk-thru prior to the start of the Preferred Novice Class & Novice Class A will be allowed for handlers without their dogs**  
Class to Follow

- 2 Novice Class A Obedience Entries  
Nos 10 17  
1 Preferred Novice Class Obedience Entries  
Nos P90

**9:55 AM**

**A combined 5 minute walk-thru prior to the start of the Beginner Novice Classes will be allowed for handlers without their dogs**  
Class to Follow

- 5 Beginner Novice Class B Obedience Entries  
Nos 116 117 119 121 127  
3 Beginner Novice Class A Obedience Entries  
Nos 97 99 107

---

**OBEDIENCE & RALLY #2**

**RING THIRTY ONE**

**JUDGE: Ms. Karen J. Anderson**

**1:15 PM**

Rally Master Class Walk Thru  
Class to Follow

- 8 Rally Master Class  
Nos 56 58 62 78 79 80 82 85

**After Noon**

Rally Excellent Class B/Walk Thru  
Class to Follow

- 9 Rally Excellent Class B  
Nos 56 58 61 62 63 75 66 67 77

**After Noon**

Rally Advanced Class B & A/Walk Thru  
Class to Follow

- 8 Rally Advanced Class B  
Nos 53 56 58 61 62 63 66 67  
3 Rally Advanced Class A  
Nos 47 48 50

**After Noon**

Rally Intermediate Class Walk Thru  
Class to Follow

- 4 Rally Intermediate Class  
Nos 35 37 40 45



**SUNDAY**  
**OBEDIENCE & RALLY #2 (continued)**

**After Noon**

- Rally Novice Class B & A/Walk Thru  
Class to Follow  
10 Rally Novice Class B  
Nos 17 18 19 21 22 23 25 27 31 32  
8 Rally Novice Class A  
Nos 5 6 8 9 10 11 12 14

**RING THIRTY TWO**

**JUDGE: Mrs. Barbara Wedekind Selton**

**(Judge will take a 45 minute luncheon  
break at her discretion)**

**11:30 AM**

- 9 Utility Class B Obedience Entries  
Nos 55 59 61 66 70 86 74 75 76

**After Noon**

- 1 Utility Class A Obedience Entries  
Nos 81

**RING THIRTY THREE**

**JUDGE: Mrs. Louise C. Botko**

**(Judge will take a 45 minute luncheon  
break at her discretion)**

**11:30 AM**

- 3 Open Class A Obedience Entries  
Nos 41 42 49

**11:55 AM**

- 9 Open Class B & Preferred Open Obedience Entries  
Nos 55 59 61 66 70 74 P91 75 76

**RING THIRTY FOUR**

**JUDGE: Mrs. Carol Mett**

**(Judge will take a 45 minute luncheon  
break at her discretion)**

**11:30 AM**

- 7 Novice Class B Obedience Entries  
Nos 16 18 19 26 34 37 39

**After Noon**

**A combined 5 minute walk-thru prior to the start  
of the Preferred Novice Class & Novice Class A  
will be allowed for handlers without their dogs**

- Class to Follow  
2 Novice Class A Obedience Entries  
Nos 8 9  
1 Preferred Novice Class Obedience Entries  
Nos P89

**After Noon**

**A combined 5 minute walk-thru prior to the start  
of the Beginner Novice Classes will be allowed  
for handlers without their dogs**

- Class to Follow  
1 Beginner Novice Class B Obedience Entries  
Nos 114  
5 Beginner Novice Class A Obedience Entries  
Nos 94 98 99 101 104

**THE KENTUCKIANA CLUSTER REGIONAL JUNIOR HANDLER COMPETITION FINALS**  
**WILL BE JUDGED IN RING 1 PRIOR TO GROUPS**

**RING ONE**

**3:45 PM Variety Groups and Best in Show**

(The groups will be judged in the following order unless otherwise announced)

|                    |                               |
|--------------------|-------------------------------|
| Non-Sporting ..... | Mr. Steve Hayden              |
| Terrier .....      | * Mrs. Linda Hurlebaus        |
| Hound .....        | * Ms. Gloria Kerr             |
| Toy .....          | Mrs. Wendy G. Willhauck       |
| Working .....      | Mrs. Cindy Meyer              |
| Herding .....      | Mr. Harry H. (Butch) Schulman |
| Sporting .....     | Mr. Brian Meyer               |
| Best in Show ..... | Mr. Thomas Nesbitt            |

**RING FOUR**

**Owner-Handled Variety Groups and Best Owner-Handled in Show**

(Immediately following the completion of judging each regular group in Ring One)

|                                  |                             |
|----------------------------------|-----------------------------|
| Owner-Handled Non-Sporting ..... | Ms. Nicholle Hoke           |
| Owner-Handled Terrier .....      | Mr. John Constantine-Amodei |
| Owner-Handled Hound .....        | Mrs. Vicki Sandage, DVM     |
| Owner-Handled Toy .....          | Mr. H. Brian Reid           |
| Owner-Handled Working .....      | Ms. Alisa Brotherhood       |
| Owner-Handled Herding .....      | Mrs. Vicki Sandage, DVM     |
| Owner-Handled Sporting .....     | Mrs. Cindy Meyer            |
| Best Owner-Handled in Show ..... | Ms. Debra Thornton          |

## JUDGES

|                                       |  |
|---------------------------------------|--|
| Mr. Larry Adams .....                 | 7437 Lyndover Pl., St. Louis, MO 63143             |
| Ms. Karen J. Anderson .....           | 9724 County Rd. 5 N.E., North Branch, MN 55056     |
| Ms. Victoria Barker .....             | 814 3rd Ave. S.E., Stewartville, MN 55976          |
| Mrs. Lacy Bauer .....                 | 7368 7 Mile Rd., Freeland, MI 48623                |
| Ms. Anne M. Beckwith .....            | 415 Juniper St., Greeneville, TN 37745             |
| Ms. Sandra Bingham-Porter .....       | 3002 Oakwood Dr., Charleston, IL 61920             |
| Mrs. Heather Blakeman .....           | 6005 Rocky Mountain Dr., Louisville, KY 40219      |
| Mrs. Louise C. Botko .....            | 4516 Vincent Ave. S., Minneapolis, MN 55410        |
| Mrs. Tami R. Bradford .....           | 851 W. Woodchase Rd., Knoxville, TN 37934          |
| Ms. Mary Anne Brocious .....          | 1130 Country Ct., Milford, MI 48381                |
| Ms. Alisa Brotherhood .....           | 20807 Paseo de Vaca, Lago Vista, TX 78645          |
| Ms. Katie Campbell .....              | P.O. Box 16065, Seattle, WA 98116                  |
| Mrs. Marla Capozzi .....              | 1346 Ernest Neal Rd., Crossville, TN 38571         |
| Mr. Timothy Catterson .....           | 1198 S. County Rd. 375 E., New Castle, IN 47362    |
| Col. Jonathan C. Chase .....          | 226 Col. Thomas Heyward Rd., Bluffton, SC 29909    |
| Mr. Walt Christensen .....            | 31550 Conway Dr., Westland, MI 48185               |
| Ms. Jennifer Clark .....              | 1509 Co. Rd. TT, Roberts, WI 54023                 |
| Ms. Bonnie Linnell Clarke .....       | 600 Wild Holly Ln., Holly Springs, NC 27540        |
| Mrs. Bergit Coady-Kabel .....         | 50890 Walker Canyon Dr., Indio, CA 92201           |
| Dr. Karyn Colman .....                | 465 Hare Rd., Milton, NH 03851                     |
| Mr. John Constantine-Amodei .....     | 2479 Sonoma Dr. W., Nokomis, FL 34275              |
| Mr. Lloyd J. Constantine-Amodei ..... | 2479 Sonoma Dr. W., Nokomis, FL 34275              |
| Ms. Angie Cooke .....                 | 3924 N. Luther Rd., Floyds Knobs, IN 47119         |
| Mrs. Donna Ernst .....                | 111 Gogeyi Trl., Vonore, TN 37885                  |
| Mrs. Jane T. Fowler .....             | 12927 Alex Ave., Laurel, DE 19956                  |
| Mrs. Altha Graham .....               | 510 Robertson Rd., Hermitage, PA 16148             |
| Miss Evalyn Gregory .....             | 607 Locust Creek Blvd., Louisville, KY 40245       |
| Ms. Lindsay Guntner .....             | 6470 Aberfoyle Ave., Cocoa, FL 32927               |
| Mr. David W. Haddock .....            | P.O. Box 5, Franklin, TN 37065                     |
| Ms. Cindy Hartwell .....              | 14155 Old Crystal River Rd., Brooksville, FL 34601 |
| Mr. Steve Hayden .....                | 2029 Monteford Ct., Springfield, IL 62704          |
| Dr. Steven D. Herman .....            | 7327 Quail Hollow Blvd., Wesley Chapel, FL 33544   |
| Ms. Nicholle Hoke .....               | 37307 Hardesty Rd., Shawnee, OK 74801              |
| Mrs. Linda Hurlbaeus .....            | 10 Lake Park Dr., Sharpsburg, GA 30277             |
| Mr. Robert E. Hutton .....            | 216 W. Kenwood Dr., Louisville, KY 40214           |
| Ms. Shawne Imler .....                | 2384 Fairmont Rd., Hampstead, MD 21074             |
| Mr. Manuel Itriago .....              | 903 Terrell Hwy., Kaufman, TX 75142                |
| Miss Collette Jaynes .....            | 244 Suttalee Pl., White, GA 30184                  |
| Mr. Douglas Dean Jensen .....         | 2704 North Webb Rd., Grand Island, NE 68803        |
| Mr. David J. Johnson .....            | 3007 Murray Hill Pike, Louisville, KY 40241        |
| Ms. Gloria Kerr .....                 | 6820 E. Golden Ln., Sahuarita, AZ 85629            |
| Dr. Adam Stafford King .....          | 41W964 Hughes Rd., Elburn, IL 60119                |
| Miss Lee Kouski .....                 | 24427 W. Cherokee Trl., Grayslake, IL 60030        |
| Mrs. Rosalind Kramer .....            | 1410 Heathcliff Rd., High Point, NC 27262          |
| Mrs. Kambria Ledesma .....            | 117 Bly St., Waupun, WI 53963                      |
| Mrs. Kelly Leonard .....              | 11820 Orban Rd., Grass Lake, MI 49240              |
| Mrs. Jan Lewis .....                  | 15670 Bakerville Rd., Waverly, TN 37185            |
| Ms. Betsy Love .....                  | 37307 Hardesty Rd., Shawnee, OK 74801              |
| Ms. Robin MacFarlane .....            | 7907 Sebastian Rd., Fort Pierce, FL 34951          |
| Ms. Kimberly Maffit .....             | 101 Dana Kempley Rd., Westmoreland, TN 37186       |
| Mr. Dale R. Martenson .....           | P.O. Box 322, Durant, OK 74702                     |
| Mr. Bryan Martin .....                | 3500 S.E. Concord Rd. Unit 57, Milwaukie, OR 97267 |
| Dr. Camille McArdle, DVM .....        | 6451 177th St. N., Hugo, MN 55038                  |
| Ms. Janelle McCord .....              | 7410 Morgan Rd., Cleves, OH 45002                  |
| Mrs. Krystn M. Messer .....           | 80 Doe Ct., Apex, NC 27502                         |
| Mrs. Carol Mett .....                 | 211 Falligant Ave., Savannah, GA 31410             |
| Mr. Brian Meyer .....                 | 4761 Chandan Woods Dr., Cherry Valley, IL 61016    |
| Mrs. Cindy Meyer .....                | 4761 Chandan Woods Dr., Cherry Valley, IL 61016    |
| Mrs. Mary Ellen Meyer .....           | 810 Ontario Ave., Oostburg, WI 53070               |
| Ms. Bonnie L. Money .....             | 2514 S. 600 W., New Palestine, IN 46163            |
| Mrs. Chris Ann Moore .....            | 2008 Bugsuffle Rd., Lavaca, AR 72941               |
| Mr. Lorenzo Mosby .....               | 530 Breckinridge St., Lexington, KY 40508          |
| Mrs. Karen Muller .....               | 333 Bethmour Rd., Bethany, CT 06524                |
| Mr. Ken J. Murray .....               | 4403 Roberts Rd., Island Lake, IL 60042            |

|                                     |   |
|-------------------------------------|---|
| Mr. Thomas Nesbitt .....            | 255 Cunningham Rd., RR 2, Gananogue, ON, CN K7G 2V4 |
| Miss Claire A. Newcombe .....       | 6204 W. Weston Dr., Crystal River, FL 34429         |
| Mr. Jerry Parisek .....             | 2259 Boat Factory Rd., Pleasant View, TN 37146      |
| Mrs. Barbara G. Pepper .....        | P.O. Box 669, Swannanoa, NC 28778                   |
| Mr. Richard W. Powell .....         | 591 W. Ridge Rd., Palmyra, PA 17078                 |
| Ms. Patty Prather .....             | 1057 Lynnhurst Ave., Louisville, KY 40215           |
| Mr. Garrett Ramsey .....            | 7720 W. Winslow Rd., Winslow, IL 61089              |
| Mr. H. Brian Reid .....             | 87 Norton Shore Rd., Hampton, NB, CN E5N 6J7        |
| Dr. Judi M. Roller .....            | 8852 Blynn Rd., Mazomanie, WI 53560                 |
| Mrs. Vicki Sandage, DVM .....       | 9123 Midland Trail Rd., Ashland, KY 41102           |
| Dr. Nancy Schenck .....             | 3652 Country Wood Rd., Terre Haute, IN 47805        |
| Ms. Barbara C. Scherer .....        | 11150 Anvil Ct., Naperville, IL 60564               |
| Mr. Harry H. (Butch) Schulman ..... | 4319 Cara Way, Louisville, KY 40299                 |
| Mrs. Vicki Seiler-Cushman .....     | 293 Cedar Trace, Xenia, OH 45385                    |
| Mrs. Barbara Wedekind Selton .....  | 4305 W. 99th St., Bloomington, MN 55437             |
| Ms. Amy Sorbie .....                | 4186 S. Pagosa Ct., Aurora, CO 80013                |
| Mrs. Deedy Sorenson .....           | 89 S. Two Does Ln., Clayton, NC 27520               |
| Ms. Janet Stephens .....            | 6810 Bethany Dr., Parker, CO 80138                  |
| Ms. Lynette Stewart .....           | 40013 Holland Rd., Ponchatoula, LA 70454            |
| Ms. Donna Stoffer .....             | 33565 Metcalf Rd., Louisburg, KS 66052              |
| Ms. Debra Thornton .....            | 118 Cambridge Dr., Rincon, GA 31326                 |
| Ms. Debra A. Tousey .....           | W. 6358 Silver St., Fond Du Lac, WI 54937           |
| Mr. Terry Toussaint .....           | 38647 Misty Meadow Dr., Yucaipa, CA 92399           |
| Mrs. Kathryn Davis Trotter .....    | 580 Housley Cir., Dayton, IN 37321                  |
| Mrs. Marian (Mimi) Tysseling .....  | P.O. Box 69038, Tucson, AZ 85737                    |
| Mr. Cledith M. Wakefield .....      | 14 Forest Park Dr., Leadington, MO 63601            |
| Mr. Gregory S. Wessel .....         | 12009 US Hwy. 24 W., Fort Wayne, IN 46814           |
| Mrs. Wendy G. Willhauck .....       | 11163 S.W. Lake Park Dr., Port St. Lucie, FL 34987  |
| Mrs. Kellie Williams .....          | 11005 Fresno Ln., Riverview, FL 33579               |
| Ms. Tami Worley .....               | 32805 N.E. Kramien Rd., Newberg, OR 97132           |

**\*PROVISIONAL/PERMIT JUDGE - SEE ASSIGNMENTS**

**IMPORTANT** - TRANSFERS of dogs from regular classes to Best of Breed/Variety Competition (Ch. 11 Section 6, AKC Rules) MUST be made to the Superintendent/Show Secretary at least one half hour prior to the start of any regular conformation judging at this show. TRANSFERS by Junior Handlers from Novice to Open Class or from the Open to Master Class MUST be made to the Superintendent/Show Secretary prior to the judging of the class at the show. SUBSTITUTIONS of Junior Showmanship dogs must be made prior to the judging of the class at the show. TRANSFERS OF DOGS IN OBEDIENCE/RALLY CLASSES (Ch. 1 Section 16 of Obedience Regulations) The request for transfers must be in writing and presented to the Superintendent/Trial Secretary at least 30 minutes prior to the start of each trial. Transfers for Obedience may be approved, provided the next level class and judge are available and the class has not reached its limit.

## *Attention Exhibitors*

**An automated external defibrillator (AED)** is on the grounds of these events and is located in each First Aid Station during show hours. The Kentucky Exposition Center has an AED in each building lobby, on the wall in an alarm box. The show site will be available to exhibitors **Wednesday at 8:00 A.M. and Thursday through Sunday, at 6:00 A.M.** Dogs must be removed from the show site immediately following Best in Show judging of the Louisville Kennel Club, Inc. on **Sunday**.

**PLEASE NOTE:** All doors will be locked at 11:00 P.M. each night. The loading dock door will be open 24 hours with security.

**The Kentucky Exposition Center** does not allow x-pens outside the exhibition halls. Any x-pens located outside the exhibition halls will be confiscated by order of the Kentucky Exposition Center.

**Exhibitors who fail to clean up** after their dogs **anywhere** outside of the facility will be assessed a \$25.00 fine and may be subject to an Event Committee Hearing.

**Trophies must be picked up** on each day of the shows. The clubs will not assume responsibility for mailing trophies not claimed each day of the shows. All unclaimed trophies become the property of the clubs.

***THE SHOW SITE IS A NON-SMOKING FACILITY.  
SMOKING IS ONLY PERMITTED OUTSIDE THE BUILDINGS.***

**Kentucky Revised Statutes require proof of rabies vaccination & licensing (tag and/or certificate). Exhibitors are advised to bring such proof & have available upon demand.**

**Official Show Photographer**

Booth Photography

P.O. Box 308, Williamston, MI 48895 (517) 655-4081 • [www.boothshowphoto.com](http://www.boothshowphoto.com)

(Only the Official Photographer may take win pictures.)

**THURSDAY, FRIDAY, SATURDAY & SUNDAY ALL BREED CLUBS**

**Veterinarian In Attendance**

Dr. Tanya Ross

Pewee Valley Veterinary Clinic

307 La Grange Rd., Pewee Valley, KY 40056

(502) 241-8834

**24 Hour Animal Emergency Clinic**

Metropolitan Veterinary Specialty

& Emergency Services

11800 Capital Way, Louisville, KY 40223

(502) 266-7007

**Due to COVID and staffing shortages we cannot guarantee any  
Emergency Services will be available in this locality.**

**Directions to the Metropolitan Veterinary Specialty & Emergency Services**

Take I-64 to Blankenbaker Parkway South (exit 17). Metropolitan is in a red brick building located one mile south of I-64, on the left on the corner of Capital Way and Blankenbaker Parkway. Turn left on Capital Way to enter Metropolitan's parking lot.

---

**AMERICAN BRUSSELS GRIFFON ASSOCIATION**

**Veterinarian On Call**

Fenwick Animal Clinic - Dr. Greg Hill

3816 Wilmington Ave., Louisville, KY 40207 (502) 896-0331

**Emergency 24 Hour Clinic**

Jefferson Animal Hospital & Regional Emergency Center

4504 Outer Loop, Louisville, KY 40219 (502) 966-4104

**From the Fairgrounds,** take I-65 South to Outer Loop. East on Outer Loop approximately two miles across from Jefferson Mall. This is the closest 24 hour clinic to the fairgrounds.

---

**INDEPENDENT & CONCURRENT SPECIALTIES**

**Veterinarian On Call**

Pewee Valley Veterinary Center

307 La Grange Rd.

Pewee Valley, KY 40056

(502) 241-8834

**24 Hour Animal Emergency Clinic**

Metropolitan Veterinary Specialty

& Emergency Services

11800 Capital Way, Louisville, KY 40223

(502) 266-7007

**Due to COVID and staffing shortages we cannot guarantee any  
Emergency Services will be available in this locality.**

---

**STAFFORDSHIRE TERRIER CLUB OF AMERICA**

**24 Hour Animal Emergency Clinic**

BluePearl Pet Hospital

Specialty & After-Hours Emergency

13160 Magisterial Dr., Louisville, KY 40223

(502) 244-3036

## Non-Reserved Grooming Areas

**INDOOR EXERCISE PENS:** One exercise pen per five (5) dogs. **NO MORE THAN TWO EXERCISE PENS (if space allows).** Grounds personnel will require proof of entry. **Exhibitors are required to remove all soiled material from exercise pens each night before leaving the show site.**

**MATS, CARPETS & RUGS ARE PROHIBITED IN ALL GROOMING AREAS. CRATES MUST BE STACKED!!** Exhibitors may not save grooming space by any means. The show-giving clubs reserve the right to rearrange and/or remove any or all equipment of those exhibitors who do not follow these rules or the grooming area layout.

**Individuals are not allowed** to rope off or save grooming space. Crates, grooming tables & the grooming of dogs in areas other than the grooming sections or in front of entrances will not be permitted. Grooming tables in excess of 24 inches by 36 inches will not be permitted.

### Soft-Sided Crate Policy

The Kentuckiana Cluster of Dog Shows offer soft-sided crating **only** in a designated portion of the Pavilion of the Kentucky Exposition Center. There is a soft-sided, no grooming section and a soft-sided, grooming permitted section both of which will be available on a first come, first-served basis. Soft-sided crates **will not be allowed** in Reserved Grooming. Soft-sided crates will be permitted only on the following conditions:

1. Soft-sided crates containing a dog must be attended at all times.
2. Soft-sided crates may be taken to ringside, as long as the dog is not left unattended at ringside.
3. Soft-sided crate grooming will NOT be permitted in any other areas of the Kentucky Exposition Center, including the West Wing, the West Hall or other than in the designated sections of the Pavilion.
4. Dogs must not be left in soft-sided crates overnight.

Failure to abide by these policies will result in disciplinary action by the agents & staff of the Kentuckiana Cluster of Dog Shows.

### Attention Exhibitors

**An automated external defibrillator (AED)** is on the grounds of these events and is located in each First Aid Station during show hours. The Kentucky Exposition Center has an AED in each building lobby, on the wall in an alarm box.

The show site will be available to exhibitors **Wednesday at 8:00 A.M. and Thursday through Sunday, at 6:00 A.M.** Dogs must be removed from the show site immediately following Best in Show judging of the Louisville Kennel Club, Inc. on **Sunday**.

**PLEASE NOTE:** All doors will be locked at 11:00 P.M. each night. The loading dock door will be open 24 hours with security.

**The Kentucky Exposition Center** does not allow x-pens outside the exhibition halls. Any x-pens located outside the exhibition halls will be confiscated by order of the Kentucky Exposition Center.

**EXHIBITORS:** Please read exercise pen & grooming area notices above.

**Exhibitors who fail to clean up** after their dogs **anywhere** outside of the facility will be assessed a \$25.00 fine and may be subject to an Event Committee Hearing.

**Trophies must be picked up** on each day of the shows. The clubs will not assume responsibility for mailing trophies not claimed each day of the shows. All unclaimed trophies become the property of the clubs.

**THE SHOW SITE IS A NON-SMOKING FACILITY. SMOKING IS ONLY PERMITTED OUTSIDE THE BUILDINGS.**

Kentucky Revised Statutes require proof of rabies vaccination & licensing (tag and/or certificate).  
Exhibitors are advised to bring such proof & have available upon demand.

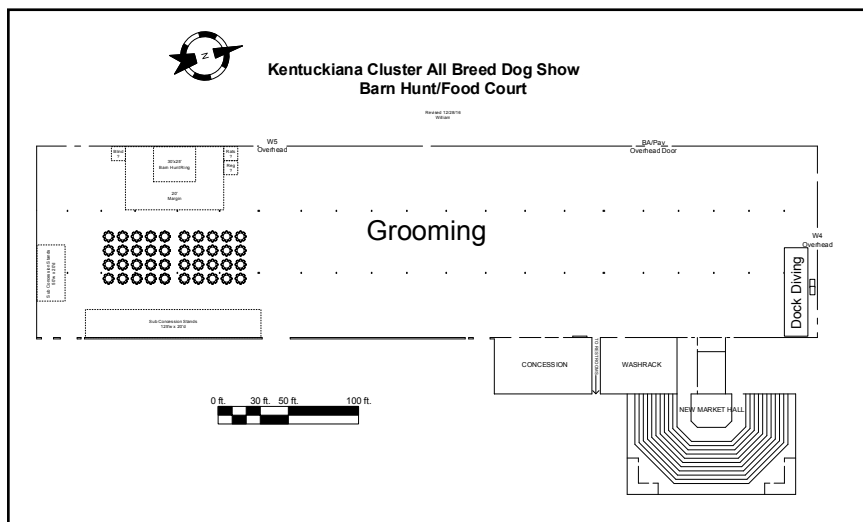



## EXHIBITORS' CHILDREN

The welfare of exhibitors' children is assumed to be the responsibility of the exhibitor. It is distinctly understood that exhibitors will exercise control & restraint over their children while on the show premises.

\*\*\*UNLIMITED PARKING\*\*\* UNLIMITED PARKING\*\*\*UNLIMITED PARKING

### Parking & Fees

Parking passes may be purchased on-line at: <https://kyexpo.org> Please allow 20 minutes for the pass to download.

Various pass options are available to include One Day (Single Use/\$12.00), One Day (In/Out Privileges/\$15.00), Event Pass (Single Use Each Day/\$42.00), Event Pass (In and Out Privileges/\$60.00). Only Single Use passes are available on-line. Passes with In/Out privileges should be purchased at the gate.

Prices for an "Event Pass" are subject to change by the Kentucky Exposition Center.

All parking regulations must be observed or vehicles will be towed.

Exhibitors are responsible for observing all parking regulations and signs. The clubs have no jurisdiction over parking and absolve themselves of any responsibility and/or liability to exhibitors who park illegally or have damage done to their vehicles.

It is imperative that all exhibitors follow the instructions of the parking attendants. There is to be no parking in the fire lanes; they are clearly marked. Exhibitors are not to park in reserved spaces, i.e. ADD, Kentucky Expo Center lot or other marked no parking areas.

### Recreational Vehicle Parking

These events will be held in the West Wing, West Hall & Pavilion of the Kentucky Exposition Center. Just west of the Wing & across the service road is the RV lot which offers 20 or 30 amp electrical service, water, disposal station, restrooms, and showers. **NOTE:** Limited individual water hookups are available. Please bring an extra hose to allow access to working faucets. The charge per day is **\$75.00 with hookup & \$50.00 without hookup**. Dumping is available at the RV lot.

The Kentucky Exposition Center is a multi-purpose facility accommodating several different events at the same time. The management reserves the right to limit reservations for any day or any event period deemed necessary.

**MAKING A RESERVATION:** Reservations may be made by sending a check or money order for **\$75.00** (one day rental deposit) to: Access Control Office, Kentucky Exposition Center, P.O. Box 37130, Louisville, KY 40233. The check or money order should specify "RV Parking" and state the event, dates & vehicle license number, and should be made payable to the Kentucky Exposition Center.

Reservations may also be made by calling the Kentucky Exposition Center at (502) 367-5380.

MasterCard and Visa are accepted.

Reservations should be received at least one month prior to the date of actual arrival. Confirmed reservations will be held for the day of arrival only. The reservation deposit is non-refundable and non-transferable. The deposit is one day's rental which includes 20 or 30 amp electrical service, water service, and use of the disposal station.

**NOTE: Limited individual water hookups are available. Make sure to bring an extra hose.**

A confirmation card and a more detailed information packet will be sent after the deposit is received.

The clubs have no jurisdiction over RV parking and absolve themselves of any responsibility and/or liability. This function is controlled exclusively by the Kentucky Exposition Center.

Close-in RV parking is not guaranteed.

Watchmen will be on duty, but it must be distinctly understood that the presence of these watchmen is a courtesy to exhibitors. The clubs, their members, directors, officers, agents, superintendent and/or superintendents and the employees of the clubs and/or their superintendent or superintendents will not be liable for any loss or injury which may be sustained through the disappearance, loss, theft, injury and/or death of dogs entered in these events, whether said disappearance, loss, theft, injury and/or death is or are caused by the negligence or carelessness of the clubs, their members, directors, officers, agents, superintendent and/or superintendents and/or the employees of the clubs and/or employees of their superintendent and/or superintendents or by the negligence of any person or by any other cause.

---

## Kentuckiana Cluster of Dog Shows

### Attention Exhibitors Using Reserved Grooming Space

For many years, the Kentuckiana Cluster of Dog Shows has provided Reserved Grooming Space for exhibitors who wish to take advantage of this service. The following policies serve as a reminder & are being clarified at this time:

1. Those areas closest to the conformation rings are reserved for exhibitors who fill out & submit a Reserved Entry Form prior to the date & time of closing on **March 1, 2023** at 12:00 Noon for Grooming Space (no forms are accepted after the closing date & time).
2. Space will be assigned based on those dogs that are listed ON THE RESERVED ENTRY FORM.
3. Due to the sheer number of entries & Reserved Entry Forms received, exhibitors should be aware that Reserved Grooming Space is partially controlled via a computer system.
4. An exhibitor, handler, owner or anyone else may **NOT** enter the SAME DOG on more than one form.
5. An exhibitor, handler, owner or anyone else must **COMPLETELY** fill out the form.
6. If a dog is being entered in conjunction with a National, Regional or Local Specialty, all efforts will be made for the grooming area to be placed as close to the breed ring(s) as possible. However, the space allotted to each exhibitor is determined by the size of the dog being entered.

### Reserved Grooming Space

- Reservations are for four days. No partial reservations will be accepted.
- Reservations will not be accepted if received after 12:00 Noon, March 1, 2023.
- Any space not filled by 6:00 P.M. on Friday may be opened to incoming exhibitors.

## Accommodations

### PLEASE MAKE RESERVATIONS EARLY

#### *Hotels & Motels that will accept dogs*

PLEASE NOTE: We suggest that you verify the individual hotel pet policies when making your reservations.

PLEASE NOTE: That your reservations need to be confirmed no later than February 14, 2023, and your guests can use the below booking link to make their reservations.

They can also call (866) 888-0620 and reference group code DDG.

For additional assistance with hotel reservations, please contact

Jack's Travel Professionals - toll free - (866) 326-0871

Any damage to the hotel rooms will result in an Event Committee Hearing.

#### HOST HOTEL

|  |                |
|--|----------------|
| CROWNE PLAZA AIRPORT • 830 Phillips Ln., Louisville, KY 40209 .....                      | (502) 367-2251 |
| ALOFT LOUISVILLE EAST • 10700 Westport Rd., Louisville, KY 40241 .....                   | (502) 429-9901 |
| BAYMONT INN AIRPORT • 6515 Signature Dr., Louisville, KY 40213 .....                     | (502) 968-4100 |
| CANDLEWOOD SUITES AIRPORT • 1367 Gardiner Ln., Louisville, KY 40213 .....                | (502) 357-3577 |
| DAYS INN AIRPORT EXPO CENTER • 2905 Fern Valley Rd., Louisville, KY 40213 .....          | (502) 498-8308 |
| MAINSTAY SUITES LOUISVILLE • 11762 Commonwealth Dr., Louisville, KY 40299 .....          | (502) 261-0085 |
| MICROTEL LOUISVILLE EAST • 1221 Kentucky Mills Dr., Louisville, KY 40299 .....           | (502) 785-8602 |
| RED ROOF INN EXPO AIRPORT • 4704 Preston Hwy., Louisville, KY 40213 .....                | (502) 968-0151 |
| RED ROOF INN EAST-HURSTBOURNE • 9330 Blairwood Rd., Louisville, KY 40222 .....           | (502) 426-7621 |
| RED ROOF INN FAIR EXPO • 3322 Red Roof Inn Pl., Louisville, KY 40218 .....               | (502) 357-2487 |
| RESIDENCE INN AIRPORT • 700 Phillips Ln., Louisville, KY 40209 .....                     | (502) 363-8800 |
| SLEEP INN AIRPORT • 3330 Preston Hwy. Gate 6, Louisville, KY 40213 .....                 | (502) 368-9597 |
| SLEEP INN EAST • 1850 Priority Way, Louisville, KY 40299 .....                           | (502) 266-6776 |
| SURESTAY LOUISVILLE AIRPORT • 4125 Preston Hwy., Louisville, KY 40209 .....              | (502) 368-0007 |
| WOODSPRING SUITES LOUISVILLE AIRPORT • 3300 Preston Hwy., Louisville, KY 40213 .....     | (502) 333-9980 |
| HAMPTON INN - LOUISVILLE AIRPORT • 800 Phillips Ln., Louisville, KY 40209 .....          | (502) 366-8100 |
| HILTON GARDEN INN - LOUISVILLE AIRPORT • 2735 Crittenden Dr., Louisville, KY 40209 ..... | (502) 637-2424 |

#### *Routes to the Events*

Main Entrance to the Kentucky Exposition Center off I-264 (Henry Watterson Expressway). Side Entrances to the Kentucky Exposition Center off Crittenden Dr. & Preston Hwy. (KY 61) via Interstate 65.

#### TOLL CHARGE ON BRIDGES

*"Exhibitors traveling on I-65 from the north or planning on staying in southern Indiana should be aware that the bridges in and out of Louisville now charge a toll. There are no toll booths, but there are a series of transponder readers and cameras, and motorists will be billed at a later date. More information can be found at [riverlink.com](http://riverlink.com). There is no toll on the bridge utilized by motorists traveling on I-64."*

#### *For Greater Convenience*

Use Crittenden Drive or Eastern Pkwy. exits from I-65 to the Kentucky Exposition Center.

#### EXHIBITORS PLEASE NOTE:

It is understood that each club associated with the Kentuckiana Cluster Independent & Concurrent Specialty Shows reserves the right to substitute any unavailable prizes with ones of equal or greater value. All prizes must be claimed the day of the shows. None will be mailed.

#### *Tenting*

The use of tents requiring stakes is not permitted in any area of the Kentucky Exposition Center. Portable tents will be allowed.

#### *Thursday, March 16 ~ Sunday, March 19*

#### *The American Dog Show Judges, Inc. announces its 2023 Advanced Judges Institute*

The American Dog Show Judges, Inc. is pleased to announce that their 2023 Advanced Judges Institute will be held in conjunction with the Kentuckiana Cluster of Dog Shows on **March 16 - 19 at the Kentucky Exposition Center**. The Advanced Judges Institute will feature Hound and Toy Breeds. Attendees at this institute can expect to gain a wealth of canine knowledge through seminar presentations conducted by parent club approved individuals and hands-on workshops that enhance the fundamental understanding of breed type.

For judges wishing to attend the Advanced Judges Institute or for any additional questions, please contact Dr. Gerard C. Penta (412) 558-2580, E-mail: [penta200@comcast.net](mailto:penta200@comcast.net)



## American Brussels Griffon Association Accommodations

### THE CROWNE PLAZA HOTEL

**830 PHILLIPS LN., LOUISVILLE, KY 40209 (502) 367-2251**

Crowne Plaza Louisville Exposition Center will remain our host hotel for the ABGA National Specialty. Our club rate is \$138.00 per room. For reservations, call (877) 227-6963, and ask to be included in the ABGA room block. For booking on computer, use the 3-letter code "ABG."

There is a limit of four (4) dogs per room. There will be a one-time, non-refundable pet fee of \$50.00 per room. Attendees are responsible for having plastic under all dog crates and dogs must be crated while unattended in guest rooms. There is no bathing of dogs in the guest rooms.

The hotel requires the housekeeping staff be allowed daily access to all rooms. Guest rooms found in unsatisfactory condition or in violation of the hotel pet policy will be reported to the show chair and charged the standard hotel pet fee of \$150.00.

The hotel will be conducting room inspections.

Reservations were due by Friday, February 11, 2023.

### Directions to the Show

**From I-75 South:** Take I-75 South to I-71 to "Louisville," follow exit 5 (264 West), exit to left. Take I-264 West to Exit 11 marked "Crittenden Drive, Airport and Fair and Expo Center Main Gate." Bear to the right, follow "Fair and Expo Center" lane to the Crowne Plaza on the left.

**From I-75 North:** Take I-64 West (Watterson Expressway). Follow I-264 West to Exit 11 marked "Crittenden Drive, Airport and Fair and Expo Center Main Gate." Bear to the right, follow "Fair and Expo Center" lane to the Crowne Plaza on the left.

**From I-65 North or South:** Stay on I-65. When in Louisville, take Exit 131-B. Follow "Fair and Expo Center" lane to the Crowne Plaza on the left.

**From I-64 West:** Take I-64 West to the Watterson Expressway (I-264) West, follow I-264 West to Exit 11 marked "Crittenden Drive, Airport and Fair and Expo Center Main Gate." Bear to the right, follow "Fair and Expo Center" lane to the Crowne Plaza on the left.

**From I-64 East:** Stay on I-64 East to I-264 East. When in Louisville, take Exit 12. Look for "Fair and Expo Center Main Gate." Follow that road, bear to the right. Crowne Plaza is on the left.



**IS PROUD TO BE THE OFFICIAL TRAVEL AGENCY  
FOR THE KENTUCKIANA CLUSTER OF DOG SHOWS!**

We have secured rooms with special rates at the:

**Crowne Plaza Louisville Airport • Exhibitor Host Hotel**

Please use the following link to book your hotel reservation:

[https://www.KentuckianaClusterDogShow - 2023](https://www.KentuckianaClusterDogShow-2023)

\*\*\*\*\*

Please note that your reservations need to be confirmed no later than **February 14, 2023**

\*\*\*\*\*

\*\*\*\*\***CAR RENTAL DISCOUNTS**\*\*\*\*\*

We offer car rental discounts with ENTERPRISE CAR RENTAL and BUDGET CAR RENTAL

RESERVATIONS FOR CAR RENTALS CAN BE MADE BY E-MAIL

PLEASE EMAIL YOUR RESERVATION REQUEST TO: KROBINSON@ONOFRIO.COM

## ***“The Border Collie, in the Field & in the Ring”***

**Seminar & Hands-on Workshop (2 CEUs)  
for Prospective Judges, Exhibitors & Breeders\***

**WEDNESDAY, MARCH 15, 2023 at 5:00 P.M.**

**(or following judging of the Border Collie Specialty Show)**

**KENTUCKY EXPO CENTER, WEST HALL • 937 PHILLIPS LANE, LOUISVILLE, KY**

**Presented by The Border Collie Society of America**

**Sponsored by the Kentuckiana Tartan Border Collie Club**

**\$25.00 per person**

**For more information & registration contact: Robyn Powley**

**E-mail: [ell.teacher1@gmail.com](mailto:ell.teacher1@gmail.com) or (251) 776-0621**

**\*Ringside observations by parent club approved mentors will be offered at the Kentuckiana Tartan Border Collie Club Specialty, as well as the All-Breed Shows during the Kentuckiana Cluster**

---

## **MATCH INFORMATION**

The Mid-Kentucky Kennel Club with assistance by the Greater Louisville Golden Retriever Club, Inc.

**Wednesday, March 15, 2023**

**Kentucky Exposition Center, West Hall • Louisville, Kentucky**

### **AKC SANCTIONED “B” MATCH**

**4:00 P.M. ~ \$10.00 ENTRY FEE**

**JUNIOR SHOWMANSHIP FREE AS A SECOND ENTRY**

3-6 Months, 6-9 Months, 9-12 Months, Adult, Junior Showmanship

Major Pointed Dogs Allowed • Professional Handlers May Show Dogs Owned by Them • Champions - Exhibition Only

Entries will be taken Wednesday afternoon in the West Hall beginning at 3:00 P.M. **OR** early entries can be made by contacting:

Debbie Hibberd (270) 272-2799 or E-mail: [keepyr@rocketmail.com](mailto:keepyr@rocketmail.com)

### **AKC SANCTIONED ALL-BREED OBEDIENCE OC MATCH AKC SANCTIONED ALL-BREED RALLY RC MATCH**

**4:00 P.M. TO 7:00 P.M. ~ \$10.00 ENTRY FEE**

All entries will be taken on a first come, first served basis.

There is absolutely **NO FOOD** allowed in the obedience/rally rings.

Entries will be taken Wednesday afternoon in the West Hall beginning at 3:00 P.M. **OR** early entries can be made by contacting: Judy Sisk (502) 608-1001 or E-mail: [jesisk622@gmail.com](mailto:jesisk622@gmail.com)

---

## **THE KENTUCKIANA CLUSTER AND EVANSVILLE KENNEL CLUB**

are excited to offer our 4th Annual

### **AKC PEE WEE CLASS**

on Saturday, March 18, 2023 for young exhibitors age 5 years & under 9 years of age.

**\*\*THIS CLASS IS LIMITED TO 12 PARTICIPANTS\*\* • SOCIAL DISTANCING IS REQUIRED ~ NO ENTRY FEE**

**\*\* Entries Closed March 1, 2023 or when 12 entries have been received.**

Each participant will receive a Rosette and Grooming Apron. The Class will be judged by AKC Judge **Mr. David J. Johnson.**

Parent/or Responsible Adult is required to participate with their Pee Wee exhibitor

Each Pee Wee exhibitor must have an AKC registered, PAL/ILP, Foreign Registered dog or All-American dog in order to participate.

**\*\*NO BITCHES IN SEASON ALLOWED\*\***

**THANK YOU TO OUR CLASS SPONSOR FOR YOUR GRACIOUS SUPPORT OF OUR FUTURE DOG SHOW EXHIBITORS!!!**

**BEST SHOT PET PRODUCTS**

**\*\*Win A College Scholarship\*\***  
**SUNDAY, MARCH 19, 2023**  
**KENTUCKIANA CLUSTER REGIONAL**

**REGIONAL TOP JUNIOR HANDLER COMPETITION**  
**LIMITED OPEN**

**Preliminary I Open Limited Judge: Ms. Katie Campbell**  
**Preliminary II Open Limited Judge: Ms. Katie Campbell**  
**Best Open Limited Junior Showmanship Judge: Ms. Katie Campbell**

**KENTUCKIANA CLUSTER REGIONAL TOP JUNIOR HANDLER**  
**PRIZES**

**Best Regional Top Junior Handler.** Pink & Green Rosette & \$1,000.00 Scholarship Award.

**Three Awards of Merit will be awarded.** Those Juniors receiving Awards of Merit will receive Rosettes & Scholarships in the amount of \$250.00.

Rosette & Director's Chair will be awarded to the Top 8 Finalists.

The Scholarships will be a one-time Scholarship for POST-SECONDARY education (not necessarily a college).  
When the Junior enrolls, the Kentuckiana Cluster will require enrollment confirmation from the school.  
The Kentuckiana Cluster will send payment directly to the school for credit to the Junior's account.

**TO BE ELIGIBLE, YOU MUST MEET THE FOLLOWING REQUIREMENTS**

Open to all 50 States

Two (2) Open wins with competition

**Wins must have occurred from January 31, 2022 to January 31, 2023**

Wins at shows may include Specialty Shows & Group shows as well as All-Breed Shows.  
(Wins at AKC Sanctioned Matches or Limited Junior Showmanship Classes do not qualify.)

Juniors must be under 18 years of age at the time of the qualifying wins.

Age on the day of this competition has no bearing. Entries closed at the same time as this Cluster.

**TOP EIGHT FINALISTS WILL RECEIVE**  
**A ROSETTE & DIRECTOR'S CHAIR.**

**\*\*NO ENTRIES ACCEPTED AT THE SHOW.\*\***  
**YOU MUST REGISTER BY THE CLOSING DATE OF ENTRIES.**

**For additional information: Betsy Reiter, E-mail: breiter502@msn.com**

What to do if you don't qualify for this competition?

Regular Junior Showmanship classes will be held Sunday,  
as well as Thursday, Friday & Saturday.

We have some great vendors offering products for you and your dog!

#### Starting by Ring 1

1. KIKA USA **Sponsor**
2. Bannon Woods Veterinary Hospital **Sponsor**
3. Hunting Horn
4. Tic Tac Throw
5. Copper and Wool
6. Sparkle Britches

#### Aisle

7. Champ Pet Gear
8. LubrisynHA Family of Pet Products
9. Lindsey's Purple Armoire

#### Aisle

10. Sew What Again
11. Pampered Pooch Couture
12. Lisa Welch

#### Aisle

13. Best Shot Pet Products
14. Lularoe
15. Red Barn Pet Products
16. Custom K9 Creations
17. K9 Design Aisle
18. Marshie's Roar Pet Photography
19. K9 Trading Post

#### Aisle

20. Doggin' It/The Hydrant
21. K 9 Engraving Corporation
22. Royal Rose Keepsakes
23. GenSol
24. C.J Crafts and Gifts

#### End of Row

#### On Front Wall with Purina/Trupanion

- 59A. ACE Mobile IV & Wellness
63. Leslie Hutto
64. Pet Portraits by Beth Babos **Sponsor**
67. Vellus Sponsor **Sponsor**
68. Keeper Collars **Sponsor**
69. J L Sharp Shop **Sponsor**

#### Starting by Ring 12

25. Originals by Omar
26. East Coast Crates
27. Gear to Go
28. Animals Can Talk
29. B T Designs
30. 321 Dog Show
31. Dog is Good
32. Nature's Farmacy

#### Aisle

33. Vanes & Things
34. The McCartneys Photography
35. Mr. Wags
36. McCartney's Dogs
37. Puppy Warmers
38. The Blissful Dog Boutique
39. One Stray Hair
40. Purina Sponsor
- 41A. Trail Ridge Veterinary Services
41. CVCA Sponsor

#### Aisle

42. Friends of Metro Animal Services
43. GRRAND
44. Newf Rescue
45. W.A.G.S.
46. Paws With A Purpose
47. Elk Antler Dog Treats
48. Funny Farm Nutrition
49. WOW Fudge
50. Laser Pooch
51. Gulf Coast Laser Graphics

#### Aisle

52. Whitman's
53. Steed Enterprises
54. Cobalt Designs

#### Aisle

55. Diane's Dream
56. Paw Print Genetics
57. Harmonic Vibershield
58. Blue Ridge Vet Imaging

#### A Special Thank You to our General Sponsors

#### Purina and Trupanion

#### And Our Vendor Sponsors:

KIKA USA, Bannon Woods Veterinary Hospital,  
CVCA, Pet Portraits by Beth Babos, Vellus,  
Keeper Collars, J L Sharp Shop  
and our Itty Bitty and Pee Wee Classes sponsor  
Best Shot Pet Products





**BARN HUNT TRIALS**  
**at the**  
**Kentuckiana Cluster of Dog Shows**

**Intro Clinics available based on demand**  
**(Clinics can be added 30 minutes after the trials)**

**4 days 7 trials**  
**Instinct, Novice, Open and Line Drive**  
**March 16-19, 2023**

Entries Open February 1st 2023  
Entries Close March 1st 2023  
(or at the time entry limits are reached)

**Online Entry available at [www.bluegrassdogsports.com](http://www.bluegrassdogsports.com)**

**Starting February 1st 2023**

Questions: [Brydon@bluegrassdogsports.com](mailto:Brydon@bluegrassdogsports.com)

Judges: JOR Theresa Wilp BHAJ-277A, Salvisa, KY  
RBJ Darlayne Jewell BHAJ-205A, Shelbyville, KY  
RBJ Julie Price BHAJ-217A, Louisville, KY

Class order (judging program) will depend upon entries



**Second Annual  
Kentuckiana Cluster Art Contest**

Please go to our website  
[kentuckianaclusterofdogshows.org](http://kentuckianaclusterofdogshows.org)  
for rules and entry form

## SPECIAL ATTRACTION



Dock diving is a fast-growing sport that is fun for dogs of all breeds and sizes. Titles are eligible for the AKC Title Recognition Program. Join the fun and excitement at this event and compete with your dogs for your titles or take the opportunity to try out the sport assisted by our experienced trainers.



MLBAER PHOTOGRAPHY

# NADD Kentuckiana Cluster

## Qualifier for Regional Championships

Kentucky Expo Center, 937 Phillips Ln., Louisville, KY 40209

### Thursday, Mar 16, 2023

8:30 a.m. - Distance Splashes  
12 noon - optional Air Retrieve (*set order*)  
1 p.m. - Distance Splashes  
4:30 p.m. - Air Retrieve (*set order*)

### Friday, Mar 17, 2023

8:30 a.m. - Distance Splashes  
12 noon - optional Hydro Dash (*set order*)  
1 p.m. - Distance Splashes  
4:30 p.m. - Hydro Dash (*set order*)

### Saturday, Mar 18, 2023

8:30 a.m. - Distance Splashes  
12 noon - optional Air Retrieve (*set order*)  
1 p.m. - Distance Splashes  
4:30 p.m. - Air Retrieve (*set order*)

### Sunday, Mar 19, 2023

8:30 a.m. - Distance Splashes

March 16-19, 2023



**Splashes** (\$30) include up to 3 minutes on the dock for 1 optional practice jump and 2 judged jumps. The jump order is first-come/first-serve. When you are ready to jump during the day, turn in your card at the jump order board (any time up to 2 hours before splash end time) to hold your place in line.

**Try-its** will be allowed as space and time permit. Try-its cost \$10 for two tickets and each dog will be given 3 minutes on the dock.

For preregistration: [northamericadivingdogs.com](http://northamericadivingdogs.com)



Proud Sponsor of the  
2023 Kentuckiana Cluster of Dog Shows

[www.vellus.com](http://www.vellus.com)



*Groom with America's Best!*  
Because they deserve it!





## Your Louisville Heart Experts

Did you know that patients with congestive heart failure live 75% longer when co-managed by a board certified veterinary cardiologist (like us!) and a primary care veterinarian?

### What can you expect from CVCA?

- **Immediate diagnosis and comprehensive treatment plan**
- **A simple, clear explanation** of your pet's heart issues by the cardiologist
- **Unlimited time for questions** – during and after your appointment
- **Open communication** between us and your primary care vet
- **Top-notch care for your pet** – which is why 99% of our clients would recommend us!



### Cardiac Clinic

**Thursday, March 16 –  
Saturday, March 18**

- ▶ **Auscultations and Echocardiograms**  
Echo: \$250  
Auscultation only: \$75
- ▶ **Thursday & Friday:**  
9am-12pm or 1pm-5pm  
**Saturday:** 9am-2pm
- ▶ **Sign up starting:**  
Thursday, March 16  
at the CVCA table  
(near the lobby!)

For information, call:  
**502-410-0034** or email:  
[cvcatlouisville@cvcavets.com](mailto:cvcatlouisville@cvcavets.com)

*Sponsored by the  
Kentuckiana Cluster of Dog Shows*

**Schedule an appointment online with CVCA  
or give us a call at 502-410-0034!**

**CVCA** - 13160 Magisterial Drive • Louisville, KY 40223  
P 502-410-0034 • F 502-771-6036 • E [cvcatlouisville@cvcavets.com](mailto:cvcatlouisville@cvcavets.com)

[www.cvcavets.com](http://www.cvcavets.com) • Like us on    @cvcavets  
Visit our website for location information

# Pet Portraits by



## Custom Animal Portraiture



- Oil Paintings and Watercolors
- Gold and Silver Jewelry
- Jewelry Chests
- Leather Hand Bags
- Grooming Bags
- Denim Shirts and Jackets
- Glass and ceramics
- Note Cards
- Logo Design
- Trophies and Awards

**Beth Babos**

**Beth.Babos@sbcglobal.net**

**www.petportraitsbybethbabos.com**



# BANNON WOODS VETERINARY HOSPITAL

Wellness - Preventative Medicine - Digital Imaging  
Sports Medicine - Regenerative Therapy  
Orthopedic & Internal Surgery - PennHIP  
Rehabilitation - Reproductive Medicine



*Our hospital is conveniently located  
just minutes from the Fairgrounds.*



**[www.bannonwoodsvet.com](http://www.bannonwoodsvet.com) | (502) 363-6304  
11116 Dezern Ave | Fairdale, KY 40118**

**Ask us about AlphaFlo an allantoic tissue graft.  
For the treatment of Degenerative Myelopathy,  
Tendon Regeneration, Osteoarthritis & more.**

# superior care<sub>pet</sub>

## Clear Eyes Solution

**80%**

Balanced  
nutrition

+

**20%**

Daily  
pet care

=

**100%**

**RESULT**

80% healthy nutrition is the most important part of a healthy and happy pet's life. Balanced nutrition ensures pet's vital functions and healthy skin and coat.

20% daily care plays a very important role in every pet's care routine. In order, to achieve the best results and to keep your pet's skin and coat healthy and shiny it is essential to choose natural and effective skin and coat care products.



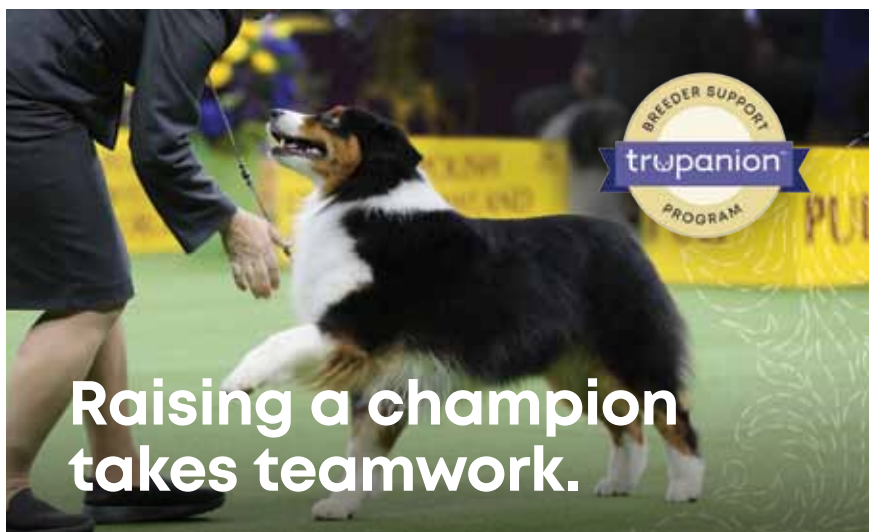

### That's why prestige breeders trust Trupanion's Breeder Support Program.

Being the best takes more than just a dream—it takes sacrifice, commitment, and expert help. Trupanion is proud to help breeders protect litters from the unexpected in their new homes. We provide medical insurance to help ensure they get the care they need when they need it most.

- **Personalized Go Home Day Offer** provides immediate coverage to buyers\*
- **Free informational kits** to include with your puppy packs
- **One on one support** from your personal account manager
- **Data and insights** provided to help inform your future breeding decisions



**SCAN OR CALL 888.453.1076  
to learn more.**

\*Policy and offers vary by state; see full policy for details. Trupanion is a registered trademark owned by Trupanion, Inc. Underwritten in Canada by Omega General Insurance Company and in the United States by American Pet Insurance Company, 6100-4th Ave S, Seattle, WA 98108. Please visit [Americanpetinsurance.com](http://Americanpetinsurance.com) to review all available pet health insurance products. PA064-1022.1023

## MY INFODOG MEMBERSHIP PLANS

| Program Membership Level   |               |               |               |
|--|---------------|---------------|---------------|
| Features Available   | Professional  | Deluxe        | Standard      |
| <b>Show Entry Filler</b><br>Use our online entry system to print your entry forms with NO administrative fee.  | ✓             | ✓             | ✓             |
| <b>Dial-N-Entry®</b><br>Toll free, convenient operator assisted entries, with your administrative fee discount applied.  | ✓             | ✓             | ✓             |
| <b>Priority Entry Closing Information</b><br>Notification of available PLs, JPs, Closing Dates and Results.  | ✓             | ✓             | ✓             |
| <b>Online Transaction History Reports</b><br>Your online entry history sent to your e-mail address.  | ✓             | ✓             | ✓             |
| <b>InfoDog Quick Links</b><br>Collect your favorite InfoDog links into one easy to use page.   | ✓             | ✓             | ✓             |
| <b>InfoDog's National Breeders' Directory</b><br>Get listed as a breeder in this extensive nationwide breeders' directory.   | ✓             | ✓             | ✓             |
| <b>Odds on a Major</b><br>Search upcoming MB-F shows likely to be a Major.   | ✓             | ✓             |               |
| <b>Administrative Fee Discount</b><br>Lower administrative fees for all online entries   | <b>30%</b>    | <b>20%</b>    |               |
| <b>Dog List Filter</b><br>Easily filter unwanted dogs from account list when making online entries   | ✓             | ✓             |               |
| <b>Dog Record Lookup</b><br>Click any dog in our results section and see the dog's full MB-F show record.  | ✓             | ✓             |               |
| <b>Unlimited WABR Dogs and Wins</b><br>Monthly membership fee covers as many dogs and wins as you want.  | ✓             | ✓             |               |
| <b>Automatic Winners of the Week Listings</b><br>All winning WABR dogs will appear in <i>Winners of the Week</i> listings.   | ✓             | ✓             |               |
| <b>Automatic BIS Listings</b><br>All BIS WABR dogs will appear on the InfoDog home page.   | ✓             | ✓             |               |
| <b>Priority E-mail Information</b><br>Be notified of available PLs, JPs, Closing Dates and Results.  | ✓             | ✓             |               |
| <b>World's Best Web-based Kennel Management® Software</b><br>Comprehensive web-based kennel management software for serious breeders.  | ✓             |               |               |
| <b>Ultimate Event Search</b><br>Search our shows using many parameters. Includes an interactive map.   | ✓             |               |               |
| <b>Pro Card Manager</b><br>Securely maintain multiple credit cards for online entries.   | ✓             |               |               |
| <b>Real Time Results</b><br>Results alerts sent to you as they are keyed in at shows with internet connectivity.<br><b>NEW:</b> Option to automatically post wins to Facebook and Twitter. | ✓             |               |               |
| <b>Monthly Cost:</b>   | <b>\$9.95</b> | <b>\$8.95</b> | <b>\$6.95</b> |

To begin your **FREE** 30-day trial go to:  
[www.infodog.com/my/plans/index.htm](http://www.infodog.com/my/plans/index.htm)

# RESULTS ...

**REAL Fast**

AS THEY HAPPEN

**REAL Convenient**

SHOW RESULTS FOR ANY MB-F SHOW  
IN YOUR EMAIL, OR VIA TEXT.

**REAL Affordable**

(FREE! FIRST 30 DAYS OF NEW  
MY INFODOG PROFESSIONAL MEMBERSHIP)

**REAL Easy**

JUST GO TO

[www.infodog.com/my/plans/index.htm](http://www.infodog.com/my/plans/index.htm)

*For details and to sign up.*



**...YOU'LL BE**

**REAL HAPPY!**

# Feed *your* breed.

Feeding Purina® supports the future of your breed.

Since 2002, the Purina Parent Club Partnership program has raised more than \$8 million to support canine health research, education and rescue efforts. Below is how it all works and how you can get involved.

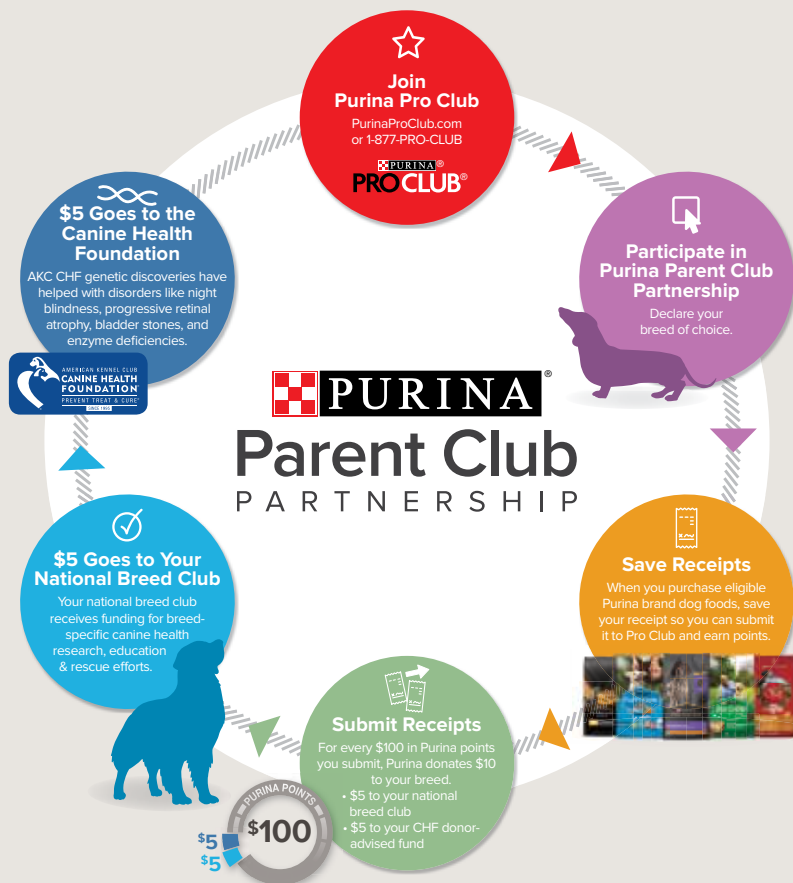

Learn more at [purinaproclub.com/ppcp](http://purinaproclub.com/ppcp)

Purina trademarks are owned by Société des Produits Nestlé S.A. Any other marks are property of their respective owners.

10-21-2022

**PURINA** Your Pet, Our Passion.®