

COMBINED JUDGING PROGRAM



Mid-Kentucky Kennel Club, Inc.
Thursday, March 13, 2025

Louisville Kennel Club, Inc.
Friday, March 14, 2025

Evansville Kennel Club, Inc.
Saturday, March 15, 2025

Greater Louisville Training Club, Inc.
Saturday, March 15, 2025

Louisville Kennel Club, Inc.
Sunday, March 16, 2025

Kentucky Exposition Center
West Wing, West Hall, The Pavilion
& Broadbent Arena
937 Phillips Lane, Louisville, KY 40209

Show & Trial Hours: 6:00 A.M. ~ 7:00 P.M. ~ Each Day
Judging Will Be Indoors



Run for the Rosettes



**IS THE OFFICIAL SPONSOR
OF THESE EVENTS**

5120 Mid-Kentucky Kennel Club, Inc. B/OB #1, Thursday - March 13, 2025
5118 Louisville Kennel Club, Inc. B/O #1, Friday - March 14, 2025
5121 Evansville Kennel Club, Inc., Saturday - March 15, 2025
5122 Greater Louisville Training Club, Inc. OBED #1, Saturday - March 15, 2025
5119 Louisville Kennel Club, Inc. B/O #1, Sunday - March 16, 2025

This index has been prepared to enable exhibitors to (1) identify the Ring(s) in which their Breed(s) is (are) to be judged and (2) have an approximation of the number of dogs entered. The entry figures are not to be taken as a representation on the part of the Superintendent/Show Secretary that all dogs entered will be present on the Show day.

	Thursday		Friday		Saturday		Sunday	
	RING	TIME	RING	TIME	RING	TIME	RING	TIME
Affenpinschers	1	9:20 AM	19	12:45 PM	1	9:00 AM	1	8:00 AM
Afghan Hounds	23	9:00 AM	13	12:45 PM	10	10:45 AM	18	11:15 AM
Airedale Terriers	16	10:45 AM	7	1:00 PM	13	11:00 AM	13	11:00 AM
Akitas	32	10:50 AM	8	1:05 PM	23	9:45 AM	25	10:30 AM
Alaskan Malamutes	24	9:10 AM	16	10:15 AM	9	10:15 AM	11	12:45 PM
American English Coonhounds	13	11:30 AM	13	9:00 AM	18	12:15 PM	12	12:45 PM
American Eskimo Dogs	11	9:00 AM	20	11:00 AM	21	9:15 AM	7	10:45 AM
American Hairless Terriers	18	10:15 AM	14	8:00 AM	13	9:00 AM	13	11:00 AM
American Staffordshire Terriers	7	8:00 AM	7	9:00 AM	7	8:45 AM	12	9:00 AM
Anatolian Shepherd Dogs	32	10:50 AM	8	8:00 AM	20	12:30 PM	25	10:30 AM
Australian Cattle Dogs	6	8:00 AM	6	8:00 AM	33	8:45 AM	16	10:00 AM
Australian Cattle Dogs SWP					33	8:00 AM		
Australian Cattle Dogs VSW					33	8:00 AM		
Australian Shepherds	21	10:00 AM	11	10:00 AM	24	1:45 PM	22	12:45 PM
Australian Terriers	18	8:00 AM	19	1:45 PM	9	2:45 PM	13	9:00 AM
Azawakhs	13	1:00 PM	13	8:00 AM	8	9:00 AM	18	2:15 PM
Barbets	10	10:00 AM	19	9:55 AM	14	8:00 AM	21	11:00 AM
Basenjis	13	11:30 AM	13	11:00 AM	10	10:45 AM	18	2:15 PM
Basset Fauve de Bretagnes	9	8:00 AM	13	8:00 AM	13	8:00 AM	11	8:00 AM
Basset Hounds	31	8:00 AM	23	9:00 AM	28	12:15 PM	23	9:45 AM
Beagles, 13 Inch	13	11:30 AM	13	11:00 AM	18	1:15 PM	17	2:15 PM
Beagles, 15 Inch	13	1:00 PM	13	11:00 AM	18	1:15 PM	17	2:15 PM
Bearded Collies	21	9:00 AM	6	10:00 AM	19	1:00 PM	22	9:15 AM
Beaucerons	11	9:00 AM	6	10:00 AM	8	9:00 AM	27	8:00 AM
Bedlington Terriers	6	9:00 AM	19	1:45 PM	9	2:45 PM	13	9:00 AM
Belgian Laekenois			30	8:00 AM	19	1:00 PM	27	9:30 AM
Belgian Malinois	30	8:00 AM	30	8:00 AM	27	10:00 AM	27	8:00 AM
Belgian Sheepdogs	30	1:45 PM	30	11:45 AM	27	10:00 AM	27	10:30 AM
Belgian Sheepdogs SWP			30	11:15 AM				
Belgian Sheepdogs VSW			30	11:15 AM				
Belgian Tervuren	27	12:15 PM	30	10:00 AM	27	12:15 PM	27	9:30 AM
Belgian Tervuren SWP			30	8:55 AM				
Belgian Tervuren VSW			30	8:55 AM				
Belgian Tervuren WSW			30	8:55 AM				
Berger Picards	15	10:30 AM	20	1:45 PM	20	1:45 PM	22	9:15 AM
Bernese Mountain Dogs	32	9:30 AM	8	9:00 AM	20	8:00 AM	28	12:30 PM
Bichons Frises	9	9:00 AM	1	10:15 AM	17	8:00 AM	14	1:45 PM
Biewer Terriers	1	1:05 PM	9	10:15 AM	1	11:00 AM	1	10:30 AM
Black Russian Terriers	22	8:00 AM	8	1:05 PM	23	9:45 AM	28	9:00 AM
Black and Tan Coonhounds	33	9:45 AM	13	9:00 AM	8	8:00 AM	15	9:30 AM
Bloodhounds	31	8:00 AM	24	12:00 NOON	18	12:15 PM	12	12:45 PM
Bluetick Coonhounds	13	1:00 PM	13	12:45 PM	18	12:15 PM	12	12:45 PM
Boerboels	25	11:00 AM	8	10:00 AM	30	10:00 AM	28	1:45 PM
Border Collies	27	1:15 PM	27	2:15 PM	27	8:00 AM	29	10:15 AM
Border Terriers	19	10:30 AM	19	1:45 PM	9	1:30 PM	13	8:00 AM
Borzoi	23	9:00 AM	13	12:45 PM	10	8:00 AM	18	2:15 PM
Boston Terriers	4	11:00 AM	4	12:45 PM	4	10:30 AM	4	10:00 AM

	Thursday		Friday		Saturday		Sunday	
	RING	TIME	RING	TIME	RING	TIME	RING	TIME
Bouviere des Flandres	11	10:00 AM	6	10:00 AM	8	10:00 AM	27	9:30 AM
Boxers	24	8:00 AM	24	12:45 PM	24	10:45 AM	33	8:00 AM
Bracchi Italiani	10	12:45 PM	20	9:00 AM	5	8:00 AM	5	10:00 AM
Briards	21	9:00 AM	14	12:30 PM	8	10:00 AM	16	9:00 AM
Brittanys	10	11:00 AM	19	9:55 AM	5	1:45 PM	21	12:45 PM
Brussels Griffons	3	10:00 AM	3	10:00 AM	3	9:45 AM	3	10:15 AM
Bull Terriers (Colored)	6	9:00 AM	4	10:00 AM	9	12:30 PM	6	11:00 AM
Bull Terriers (White)	6	9:00 AM	4	10:00 AM	9	12:30 PM	6	8:00 AM
Bulldogs	32	8:00 AM	32	8:00 AM	30	8:00 AM	30	8:00 AM
Bullmastiffs	25	11:00 AM	8	10:00 AM	4	8:00 AM	28	8:00 AM
Cairn Terriers	6	9:00 AM	20	10:00 AM	16	2:45 PM	13	9:00 AM
Canaan Dogs	21	9:00 AM	14	12:30 PM	16	9:00 AM	16	9:00 AM
Cane Corsos	11	8:00 AM	8	8:00 AM	23	12:30 PM	22	8:00 AM
Cane Corsos SWP					23	12:00 NOON		
Cardigan Welsh Corgis	30	11:00 AM	27	12:45 PM	27	2:00 PM	27	12:45 PM
Cardigan Welsh Corgis SWP					27	1:30 PM		
Cardigan Welsh Corgis VSW					27	1:30 PM		
Cavalier King Charles Spaniels	2	10:00 AM	2	8:30 AM	1	1:00 PM	7	1:45 PM
Cesky Terriers	18	10:15 AM	19	1:45 PM	9	2:45 PM	13	11:00 AM
Chihuahuas (Long Coat)	1	8:00 AM	12	2:30 PM	1	9:00 AM	1	8:00 AM
Chihuahuas (Smooth Coat)	1	8:00 AM	12	2:30 PM	1	8:00 AM	1	8:00 AM
Chinese Cresteds	1	9:20 AM	2	10:00 AM	1	10:00 AM	1	9:30 AM
Chinese Shar-Pei	5	10:30 AM	8	11:00 AM	4	8:00 AM	7	9:45 AM
Chow Chows	2	8:00 AM	10	9:30 AM	3	8:00 AM	12	9:00 AM
Cirnechi dell'Etna	13	1:00 PM	13	12:45 PM	8	9:00 AM	18	11:15 AM
Collies (Rough)	13	1:00 PM	20	1:45 PM	19	1:00 PM	6	9:00 AM
Collies (Smooth)	13	1:00 PM	20	10:00 AM	19	1:00 PM	6	8:00 AM
Cotons de Tulear	9	10:00 AM	1	10:15 AM	5	12:45 PM	4	9:00 AM
Czechoslovakian Vlcia	9	8:00 AM						
Dachshunds (Longhaired)	31	12:15 PM	31	10:00 AM	31	8:00 AM	31	9:00 AM
Dachshunds (Smooth)	31	10:00 AM	31	8:00 AM	31	8:00 AM	31	9:00 AM
Dachshunds (Wirehaired)	31	12:15 PM	31	8:00 AM	31	10:15 AM	31	9:00 AM
Dalmatians	9	9:00 AM	20	12:45 PM	5	9:00 AM	7	10:45 AM
Dandie Dinmont Terriers	18	10:15 AM	19	1:45 PM	9	2:45 PM	13	9:00 AM
Danish-Swedish Farmdogs	25	11:00 AM	8	10:00 AM	20	9:45 AM	28	8:00 AM
Doberman Pinschers	25	9:30 AM	27	8:00 AM	28	8:00 AM	28	10:00 AM
Dogo Argentinos	19	9:30 AM	8	8:00 AM	23	8:00 AM	28	9:00 AM
Dogues de Bordeaux	30	8:00 AM	17	8:00 AM	22	2:15 PM	28	1:45 PM
English Toy Spaniels (B & PC)	1	1:05 PM	1	11:30 AM	1	9:00 AM		
English Toy Spaniels (KC & R)	1	9:20 AM	2	10:00 AM	1	11:00 AM	1	9:30 AM
Finnish Lapphunds	22	10:30 AM	21	10:00 AM	19	8:00 AM	22	10:15 AM
Fox Terriers (Smooth)	15	8:00 AM	15	9:00 AM	15	10:15 AM	15	12:45 PM
Fox Terriers (Smooth) SWP			15	8:00 AM	15	9:00 AM		
Fox Terriers (Smooth) VSW			15	8:00 AM	15	9:00 AM		
Fox Terriers (Wire)	15	11:30 AM	15	10:45 AM	15	12:45 PM	15	12:45 PM
Fox Terriers (Wire) SWP			15	8:00 AM	15	9:00 AM		
French Bulldogs	29	8:00 AM	28	8:00 AM	29	8:00 AM	29	8:00 AM
German Pinschers	19	9:30 AM	8	11:00 AM	22	12:15 PM	28	1:45 PM
German Shepherd Dogs	21	9:00 AM	33	12:15 PM	8	11:00 AM	16	9:00 AM
German Spitz	9	8:00 AM	13	8:00 AM	13	8:00 AM	11	8:00 AM
Giant Schnauzers	30	12:45 PM	14	12:30 PM	24	12:45 PM	24	11:00 AM
Glen of Imaal Terriers	6	9:00 AM	19	1:45 PM	9	2:45 PM	13	10:00 AM
Grand Basset Griffon Vendeens	13	1:00 PM	13	12:45 PM	18	1:15 PM	17	8:00 AM
Great Danes	29	11:00 AM	29	8:00 AM	25	10:00 AM	24	8:00 AM

	Thursday		Friday		Saturday		Sunday	
	RING	TIME	RING	TIME	RING	TIME	RING	TIME
Great Pyrenees	29	10:00 AM	24	2:00 PM	24	12:45 PM	24	1:00 PM
Greater Swiss Mountain Dogs	15	9:30 AM	22	2:40 PM	22	2:15 PM	24	11:00 AM
Greyhounds	11	10:00 AM	23	8:00 AM	10	8:00 AM	23	11:15 AM
Harrriers	13	11:30 AM	13	10:00 AM	8	9:00 AM	25	10:30 AM
Havanese	1	1:05 PM	2	8:00 AM	1	11:00 AM	1	10:30 AM
Ibizan Hounds	13	11:30 AM	13	8:00 AM	28	10:15 AM	18	2:15 PM
Icelandic Sheepdogs	33	8:00 AM	33	8:45 AM	33	10:15 AM	33	9:15 AM
Icelandic Sheepdogs SWP			33	8:00 AM				
Icelandic Sheepdogs VSW			33	8:00 AM				
Irish Terriers	6	9:00 AM	19	1:45 PM	16	8:00 AM	13	9:00 AM
Irish Wolfhounds	24	8:00 AM	13	10:00 AM	8	10:00 AM	18	1:00 PM
Italian Greyhounds	12	10:45 AM	1	11:30 AM	12	12:45 PM	1	10:30 AM
Japanese Chin	12	10:45 AM	1	10:15 AM	12	12:45 PM	1	8:00 AM
Junior Showmanship Novice Jr	5	8:00 AM	18	8:00 AM	12	8:00 AM	18	8:00 AM
Junior Showmanship Novice Sr	5	8:00 AM	18	8:00 AM	12	8:00 AM	18	8:00 AM
Junior Showmanship Open Jr	5	8:00 AM	18	8:00 AM	12	8:00 AM	18	8:00 AM
Junior Showmanship Open Int	5	8:00 AM	18	8:00 AM	12	8:00 AM	18	8:00 AM
Junior Showmanship Open Sr	5	8:00 AM	18	8:00 AM	12	8:00 AM	18	8:00 AM
Junior Showmanship JMaster	5	8:00 AM	18	8:00 AM	12	8:00 AM	18	8:00 AM
Junior Showmanship BJ	5	8:00 AM	18	8:00 AM	12	8:00 AM	18	8:00 AM
Junior Showmanship Novice Int					12	8:00 AM		
Junior Showmanship Limited							17	1:00 PM
Keeshonden	11	9:00 AM	20	12:45 PM	21	10:15 AM	4	9:00 AM
Kerry Blue Terriers	16	9:15 AM	7	10:45 AM	16	12:15 PM	13	1:00 PM
Kerry Blue Terriers SWP					16	12:00 NOON		
Kerry Blue Terriers VSW					16	12:00 NOON		
Komondorok	10	12:45 PM	22	10:45 AM	16	9:00 AM	15	10:30 AM
Komondorok SWP			22	10:40 AM				
Kuvaszok	15	10:30 AM	6	9:00 AM	22	12:15 PM	24	10:00 AM
Lagotti Romagnoli	10	10:00 AM	20	8:00 AM	5	9:00 AM	5	1:00 PM
Lakeland Terriers	6	10:00 AM	4	11:00 AM	13	11:00 AM	12	1:45 PM
Lancashire Heelers	21	1:45 PM	33	12:15 PM	20	1:45 PM		
Leonbergers	15	9:30 AM	6	9:00 AM	22	8:00 AM	28	1:45 PM
Lhasa Apsos	5	10:30 AM	19	12:45 PM	21	9:15 AM	7	10:45 AM
Lowchen	5	10:30 AM	1	8:00 AM	21	9:15 AM	12	1:45 PM
Maltese	12	10:45 AM	1	10:15 AM	12	12:45 PM	2	10:15 AM
Manchester Terriers (Standard)	17	9:00 AM	4	11:00 AM	3	8:00 AM	3	9:00 AM
Manchester Terriers (Toy)	17	9:00 AM	3	9:00 AM	3	8:00 AM	3	9:00 AM
Mastiffs	19	8:30 AM	22	10:45 AM	22	8:00 AM	24	10:00 AM
Miniature American Shepherds	21	12:30 PM	5	9:00 AM	33	12:45 PM	16	12:45 PM
Miniature Bull Terriers	7	8:00 AM	7	9:00 AM	13	9:00 AM	12	9:00 AM
Miniature Pinschers	12	10:45 AM	9	8:00 AM	1	8:00 AM	7	1:45 PM
Miniature Schnauzers	7	11:45 AM	26	12:45 PM	13	9:00 AM	12	1:45 PM
Mudik	21	8:00 AM	5	8:00 AM	16	8:00 AM	16	8:00 AM
Neapolitan Mastiffs	15	11:30 AM	10	8:00 AM	22	2:15 PM	24	8:00 AM
Nederlandse Kooikerhondjes	10	12:45 PM	20	8:00 AM	14	12:45 PM	21	12:45 PM
Newfoundlands	22	8:00 AM	24	2:00 PM	20	1:45 PM	23	11:15 AM
Norfolk Terriers	7	9:45 AM	7	1:00 PM	13	8:00 AM	12	11:00 AM
Norrbottenspets	9	8:00 AM	13	8:00 AM	13	8:00 AM		
Norwegian Buhunds	21	8:00 AM	6	8:00 AM	15	2:15 PM	16	8:00 AM
Norwegian Elkhounds	13	10:30 AM	13	10:00 AM	5	12:45 PM	18	1:00 PM
Norwegian Elkhounds SWP	13	10:00 AM			5	12:15 PM		
Norwegian Elkhounds VSW	13	10:00 AM			5	12:15 PM		
Norwich Terriers	7	9:45 AM	7	1:00 PM	13	10:00 AM	12	11:00 AM

	Thursday		Friday		Saturday		Sunday	
	RING	TIME	RING	TIME	RING	TIME	RING	TIME
Obedience Novice A	37	8:30 AM	37	8:50 AM	37	8:55 AM	37	8:35 AM
Obedience Novice B	37	8:00 AM	37	8:00 AM	37	8:00 AM	37	8:00 AM
Obedience Open A	36	9:15 AM	36	8:00 AM	36	8:00 AM	36	8:30 AM
Obedience Opn B & Pre Opn	36	8:00 AM					36	9:00 AM
Obedience Utility A	35	9:20 AM	35	9:45 AM	35	9:55 AM	35	9:45 AM
Obedience Utility B	35	8:00 AM	35	8:00 AM	35	8:00 AM	35	8:00 AM
Obedience Pref Nov	37	8:30 AM	37	8:50 AM	37	8:35 AM		
Obedience Begin Novice A	37	9:15 AM	37	10:10 AM	37	9:50 AM	37	9:35 AM
Obedience Begin Novice B	37	9:15 AM	37	10:10 AM	37	9:50 AM	37	9:35 AM
Obedience TGraduate Novice	36	10:30 AM	36	10:35 AM				
Obedience Graduate Open	35	9:40 AM	35	10:05 AM	35	10:05 AM	35	9:55 AM
Obedience Open B			36	9:10 AM			36	8:55 AM
Old English Sheepdogs	21	1:45 PM	5	10:45 AM	22	12:15 PM	16	11:15 AM
Otterhounds	31	9:00 AM	32	1:00 PM	30	10:00 AM	31	8:00 AM
Otterhounds SWP					30	9:30 AM		
Otterhounds VSW					30	9:30 AM		
Papillons	2	8:00 AM	1	9:00 AM	2	12:15 PM	3	8:00 AM
Parson Russell Terriers	7	10:45 AM	3	8:00 AM	15	2:15 PM	25	10:30 AM
Pekingese	12	10:45 AM	9	9:00 AM	3	8:00 AM	1	10:30 AM
Pembroke Welsh Corgis			32	10:30 AM	32	10:00 AM	32	12:45 PM
Petits Bassets Griffons Vendeens	13	10:30 AM	11	1:00 PM	18	1:15 PM	17	8:00 AM
Pharaoh Hounds	23	8:00 AM	11	8:00 AM	10	8:00 AM	25	10:30 AM
Pointers	10	12:45 PM	14	8:00 AM	5	8:00 AM	5	1:00 PM
Pointers (German Shorthaired)	10	8:00 AM	19	8:00 AM	7	2:40 PM	5	11:00 AM
Pointers (German Wirehaired)	10	9:00 AM	20	9:00 AM	7	8:00 AM	5	8:00 AM
Polish Lowland Sheepdogs	21	8:00 AM	6	9:00 AM	22	8:00 AM	16	10:00 AM
Pomeranians	1	10:15 AM	2	11:30 AM	2	9:30 AM	2	11:15 AM
Poodles (Miniature)	17	9:00 AM	9	9:00 AM	20	10:45 AM	4	9:00 AM
Poodles (Standard)	17	12:30 PM	9	10:15 AM	20	12:30 PM	4	11:30 AM
Poodles (Toy)	17	11:30 AM	9	8:00 AM	12	11:30 AM	26	1:30 PM
Portuguese Podengo Pequenos	31	10:00 AM	11	2:00 PM	8	11:00 AM	15	9:30 AM
Portuguese Water Dogs	22	9:30 AM	22	12:45 PM	22	1:15 PM	24	1:00 PM
Pugs	12	9:45 AM	1	8:00 AM	4	9:45 AM	17	8:00 AM
Pulik	21	1:45 PM	14	12:30 PM	8	11:00 AM	16	11:15 AM
Pumik	21	1:45 PM	33	12:15 PM	16	2:45 PM	6	11:00 AM
Pyrenean Shepherds	22	1:00 PM	33	12:15 PM	8	11:00 AM	6	10:00 AM
Rat Terriers	18	9:15 AM	3	8:00 AM	13	10:00 AM	12	12:45 PM
Redbone Coonhounds	31	10:00 AM	11	8:00 AM	18	12:15 PM	17	8:00 AM
Ret (Nova Scotia Duck Tolling)	16	8:00 AM	10	12:35 PM	7	12:45 PM	21	9:30 AM
Ret (Nova Scotia Duck Tolling) SWP					7	11:45 AM		
Ret (Nova Scotia Duck Tolling) VSW					7	11:45 AM		
Retrievers (Chesapeake Bay)	10	9:00 AM	7	1:00 PM	16	1:30 PM	21	11:00 AM
Retrievers (Curly-Coated)	10	11:00 AM	25	1:30 PM	16	9:00 AM	5	8:00 AM
Retrievers (Flat-Coated)	10	11:00 AM	5	10:45 AM	15	1:30 PM	21	12:45 PM
Retrievers (Golden)	25	12:45 PM	25	1:30 PM	25	12:45 PM	25	1:00 PM
Retrievers (Labrador)	25	8:00 AM	5	12:15 PM	23	8:00 AM	21	8:00 AM
Rhodesian Ridgebacks	23	8:00 AM	11	1:00 PM	28	10:15 AM	18	2:15 PM
Rottweilers	7	10:45 AM	22	12:45 PM	21	8:00 AM	33	12:45 PM
Russell Terriers	18	9:15 AM	3	9:00 AM	13	11:00 AM	12	8:00 AM
Russian Toys	17	10:00 AM	17	9:30 AM	17	9:45 AM	17	9:05 AM
Russian Tsvetnaya Bolonkas	9	8:00 AM	13	8:00 AM	13	8:00 AM	11	8:00 AM
Saint Bernards	7	11:45 AM	24	2:00 PM	21	9:15 AM	33	11:00 AM
Salukis	23	9:00 AM	23	8:00 AM	14	1:45 PM	17	2:15 PM
Samoyeds	32	10:50 AM	22	2:40 PM	21	10:15 AM	33	11:00 AM

	Thursday		Friday		Saturday		Sunday	
	RING	TIME	RING	TIME	RING	TIME	RING	TIME
Schipperkes	9	8:00 AM	5	10:45 AM	17	8:00 AM	7	9:45 AM
Scottish Deerhounds	28	2:00 PM	29	10:15 AM	32	8:45 AM	32	8:00 AM
Scottish Deerhounds SWP					32	8:00 AM		
Scottish Terriers	6	10:00 AM	15	1:00 PM	13	11:00 AM	15	10:30 AM
Sealyham Terriers	18	10:15 AM	4	11:00 AM	13	8:00 AM	12	1:45 PM
Setters (English)	30	10:00 AM	25	12:45 PM	25	8:15 AM	5	9:00 AM
Setters (Gordon)	30	10:00 AM	11	9:00 AM	20	9:45 AM	5	1:00 PM
Setters (Irish Red and White)	16	10:45 AM	11	9:00 AM	20	9:45 AM	5	10:00 AM
Setters (Irish)	16	10:45 AM	11	2:00 PM	20	10:45 AM	5	10:00 AM
Shetland Sheepdogs	6	1:00 PM	6	12:15 PM	6	10:00 AM	6	12:45 PM
Shiba Inu	9	10:00 AM	20	11:00 AM	5	1:45 PM	15	10:30 AM
Shih Tzu	12	10:45 AM	9	9:00 AM	12	12:45 PM	2	10:15 AM
Siberian Huskies	19	10:30 AM	24	2:00 PM	21	8:00 AM	11	8:00 AM
Skye Terriers	7	10:45 AM	4	10:00 AM	13	11:00 AM	12	1:45 PM
Sloughis	31	9:00 AM	11	8:00 AM	8	8:00 AM	18	2:15 PM
Soft Coated Wheaten Terriers	22	1:00 PM	7	10:45 AM	16	1:30 PM	16	11:15 AM
Spaniels (American Water)	14	10:00 AM	11	9:00 AM	20	8:00 AM	14	1:45 PM
Spaniels (Boykin)	14	9:00 AM	11	9:00 AM	14	11:00 AM	14	9:15 AM
Spaniels (Clumber)	16	9:15 AM	11	8:00 AM	14	11:00 AM	14	10:15 AM
Spaniels (Cocker) A.S.C.O.B.	16	10:45 AM	14	10:00 AM	14	12:45 PM	14	12:45 PM
Spaniels (Cocker) Black	16	10:45 AM	14	10:00 AM	14	12:45 PM	14	12:45 PM
Spaniels (Cocker) Parti-Color	16	10:45 AM	14	10:00 AM	14	10:00 AM	14	12:45 PM
Spaniels (English Cocker)	30	12:45 PM	19	12:45 PM	14	12:45 PM	14	12:45 PM
Spaniels (English Springer)	14	10:00 AM	10	11:00 AM	14	9:00 AM	14	9:15 AM
Spaniels (Field)	14	10:00 AM	10	9:30 AM	14	10:00 AM	14	10:15 AM
Spaniels (Irish Water)	14	9:00 AM	10	9:30 AM	14	10:00 AM	14	11:30 AM
Spaniels (Welsh Springer)	14	9:00 AM	10	9:30 AM	14	11:00 AM	14	10:15 AM
Spinoni Italiani	33	9:45 AM	10	8:00 AM	14	9:00 AM	14	11:30 AM
Staffordshire Bull Terriers	7	8:00 AM	26	12:45 PM	9	2:45 PM	12	8:00 AM
Standard Schnauzers	30	9:00 AM	17	8:00 AM	23	2:00 PM	11	9:00 AM
Swedish Vallhunds	21	1:45 PM	6	10:00 AM	16	9:00 AM	6	12:45 PM
Tibetan Mastiffs	30	10:00 AM	16	10:15 AM	21	8:00 AM	11	8:00 AM
Tibetan Spaniels	9	8:00 AM	32	9:30 AM	17	8:00 AM	14	1:45 PM
Tibetan Terriers	9	10:00 AM	32	9:30 AM	17	8:00 AM	14	1:45 PM
Toy Fox Terriers	12	9:45 AM	9	8:00 AM	2	12:15 PM	2	10:15 AM
Treeing Walker Coonhounds	31	10:00 AM	11	8:00 AM	8	8:00 AM	25	10:30 AM
Vizslas	18	8:00 AM	10	8:00 AM	14	1:45 PM	14	8:00 AM
Weimaraners	33	9:45 AM	19	9:55 AM	25	8:15 AM	6	10:00 AM
Welsh Terriers	7	1:00 PM	25	8:50 AM	7	10:45 AM	13	10:00 AM
Welsh Terriers SWP			25	8:30 AM	7	10:30 AM		
Welsh Terriers VSW			25	8:30 AM	7	10:30 AM		
West Highland White Terriers	29	10:00 AM	15	10:45 AM	15	2:15 PM	6	9:00 AM
Whippets	8	8:30 AM	23	10:30 AM	10	9:00 AM	23	8:00 AM
Wirehaired Pointing Griffons	16	10:45 AM	5	10:45 AM	14	8:00 AM	11	8:00 AM
Wirehaired Vizslas	16	10:45 AM	5	12:15 PM	14	8:00 AM	14	12:45 PM
Xoloitzcuintli	9	10:00 AM	20	10:00 AM	17	8:00 AM	14	8:00 AM
Yakutian Laikas	9	8:00 AM	13	8:00 AM	13	8:00 AM		
Yorkshire Terriers	26	11:15 AM	26	12:45 PM	26	1:00 PM	26	1:30 PM

NOTE:

AKC Weekend Club Hotline: (919) 816-3955 or visit the AKC Event Cancellations page at: <https://www.akc.org/sports/event-cancellations/> for event cancellation information.

492 Mid-Kentucky Kennel Club, Inc. OBED #2, Thursday - March 13, 2025
 1008 Louisville Kennel Club, Inc. OBED #2, Friday - March 14, 2025
 6048 Greater Louisville Training Club, Inc. OBED #2, Saturday - March 15, 2025
 4014 Louisville Kennel Club, Inc. OBED #2, Sunday - March 16, 2025

	Thursday		Friday		Saturday		Sunday	
	RING	TIME	RING	TIME	RING	TIME	RING	TIME
Obedience Novice A	37	11:40 AM	37	11:50 AM	37	11:30 AM	37	11:25 AM
Obedience Novice B	37	11:00 AM	37	11:00 AM	37	11:30 AM	37	10:45 AM
Obedience Open A	36	11:00 AM	36	11:00 AM	36	11:30 AM	36	11:15 AM
Obedience Opn B & Pre Opn	36	11:00 AM	36	11:40 AM	36	11:30 AM	36	11:40 AM
Obedience Utility A	35	11:00 AM	35	11:00 AM	35	11:30 AM		
Obedience Utility B	35	11:00 AM	35	11:00 AM	35	11:30 AM	35	10:45 AM
Obedience Pref Nov	37	11:40 AM	37	11:50 AM				
Obedience Begin Novice A	37	11:40 AM	37	11:50 AM	37	11:30 AM	37	11:45 AM
Obedience Begin Novice B	37	11:40 AM	37	11:50 AM	37	11:30 AM	37	11:45 AM

5129 Mid-Kentucky Kennel Club, Inc. RALLY #1, Thursday - March 13, 2025
 5130 Louisville Kennel Club, Inc. RALLY #1, Friday - March 14, 2025
 5143 Greater Louisville Training Club, Inc. RALLY #1, Saturday - March 15, 2025
 5131 Louisville Kennel Club, Inc. RALLY, Sunday - March 16, 2025

	Thursday		Friday		Saturday		Sunday	
	RING	TIME	RING	TIME	RING	TIME	RING	TIME
Rally Nov A	34	10:55 AM	34	10:55 AM	34	11:00 AM	34	11:40 AM
Rally Nov B	34	10:55 AM	34	10:55 AM	34	11:00 AM	34	11:40 AM
Rally Intermed	34	10:30 AM	34	10:30 AM	34	10:30 AM	34	11:05 AM
Rally Adv B	34	9:55 AM	34	9:50 AM	34	9:45 AM	34	9:55 AM
Rally Ex A	34	9:15 AM			34	9:05 AM	34	8:55 AM
Rally Ex B	34	9:15 AM	34	9:15 AM	34	9:05 AM	34	8:55 AM
Rally Master	34	8:20 AM	34	8:20 AM	34	8:20 AM	34	8:00 AM
Rally Choice	34	8:00 AM	34	8:00 AM	34	8:00 AM		
Rally Adv A			34	9:50 AM	34	9:45 AM	34	9:55 AM

548 Mid-Kentucky Kennel Club, Inc. RALLY #2, Thursday - March 13, 2025
 6079 Louisville Kennel Club, Inc. RALLY #2, Friday - March 14, 2025
 6049 Greater Louisville Training Club, Inc. RALLY #2, Saturday - March 15, 2025

	Thursday		Friday		Saturday	
	RING	TIME	RING	TIME	RING	TIME
Rally Nov A	34	12:30 PM	34	12:45 PM	34	12:45 PM
Rally Nov B	34	12:30 PM	34	12:45 PM	34	12:45 PM
Rally Intermed	34	12:30 PM	34	12:45 PM	34	12:45 PM
Rally Adv A	34	12:30 PM	34	12:45 PM		
Rally Adv B	34	12:30 PM	34	12:45 PM	34	12:45 PM
Rally Ex A	34	12:30 PM	34	12:45 PM		
Rally Ex B	34	12:30 PM	34	12:45 PM	34	12:45 PM
Rally Master	34	12:30 PM	34	12:45 PM	34	12:45 PM
Rally Choice	34	12:30 PM			34	12:45 PM

LOCATION OF EVENTS

CONFORMATION - West Wing, West Hall • **DOCK DIVING** - Pavilion
OBEDIENCE, RALLY, CGC, TRICK DOG, FARM DOG, TT - Broadbent Arena
FASTCAT - East side of the fairgrounds

1369 Mid-Kentucky Kennel Club, Inc. 4-6 Months Puppy, Thursday - March 13, 2025
 255 Louisville Kennel Club, Inc. 4-6 Months Puppy, Friday - March 14, 2025
 5474 Evansville Kennel Club, Inc. 4-6 Months Puppy, Saturday - March 15, 2025

	Thursday		Friday		Saturday	
	RING	TIME	RING	TIME	RING	TIME
Afghan Hounds					11	3:15 PM
Akitas	23	1:45 PM	20	3:00 PM		
Alaskan Malamutes	23	1:45 PM	20	3:00 PM	11	10:00 AM
American English Coonhounds					11	3:15 PM
Australian Cattle Dogs	23	12:30 PM	23	1:30 PM	11	9:00 AM
Australian Shepherds	23	12:30 PM	23	1:30 PM	11	9:00 AM
Basset Hounds	23	1:15 PM			11	3:15 PM
Beaucerons	23	12:30 PM	23	1:30 PM	11	9:00 AM
Belgian Malinois			23	1:30 PM	11	9:00 AM
Belgian Sheepdogs	23	12:30 PM	23	1:30 PM	11	9:00 AM
Berger Picards	23	12:30 PM	23	1:30 PM	11	9:00 AM
Bernese Mountain Dogs			20	3:00 PM	11	10:00 AM
Bloodhounds			23	1:30 PM		
Boerboels			20	3:00 PM		
Border Collies			23	1:30 PM	11	9:00 AM
Boston Terriers	23	2:45 PM	23	4:45 PM	11	12:30 PM
Boxers	23	1:45 PM	20	3:00 PM	11	10:00 AM
Brittany			23	3:30 PM	11	2:15 PM
Brussels Griffons	23	2:45 PM	23	3:00 PM	11	11:15 AM
Bulldogs	23	2:45 PM	23	4:45 PM		
Bullmastiffs	23	1:45 PM	20	3:00 PM	11	10:00 AM
Cane Corsos			20	3:00 PM	11	10:00 AM
Cardigan Welsh Corgis	23	12:30 PM	23	1:30 PM	11	9:00 AM
Cavalier King Charles Spaniels	23	2:45 PM	23	3:00 PM	11	11:15 AM
Chihuahuas (Long Coat)	23	2:45 PM	23	3:00 PM	11	11:15 AM
Chinese Shar-Pei	23	2:45 PM	23	4:45 PM	11	12:30 PM
Cirnechi dell'Etna					11	3:15 PM
Collies (Smooth)	23	12:30 PM	23	1:30 PM	11	9:00 AM
Dachshunds (Longhaired)	23	1:15 PM	23	1:30 PM	11	3:15 PM
Dalmatians	23	2:45 PM	23	4:45 PM	11	12:30 PM
Doberman Pinschers					11	10:00 AM
Finnish Lapphunds	23	12:30 PM	23	1:30 PM	11	9:00 AM
Fox Terriers (Smooth)	23	4:00 PM	20	3:00 PM	11	11:15 AM
Fox Terriers (Wire)	23	4:00 PM	20	3:00 PM	11	11:15 AM
French Bulldogs	23	2:45 PM	23	4:45 PM	11	12:30 PM
Giant Schnauzers	23	1:45 PM	20	3:00 PM	11	10:00 AM
Great Danes	23	1:45 PM	20	3:00 PM	11	10:00 AM
Icelandic Sheepdogs					11	9:00 AM
Italian Greyhounds					11	11:15 AM
Keeshonden	23	2:45 PM	23	4:45 PM	11	12:30 PM
Kerry Blue Terriers	23	4:00 PM	20	3:00 PM	11	11:15 AM
Mastiffs	23	1:45 PM	20	3:00 PM	11	10:00 AM
Miniature American Shepherds	23	12:30 PM	23	1:30 PM	11	9:00 AM
Miniature Bull Terriers	23	4:00 PM	20	3:00 PM	11	11:15 AM
Neapolitan Mastiffs	23	1:45 PM	20	3:00 PM	11	10:00 AM
Norwich Terriers	23	4:00 PM	20	3:00 PM		
Parson Russell Terriers					11	11:15 AM
Pembroke Welsh Corgis	23	12:30 PM	23	1:30 PM	11	9:00 AM
Pointers (German Shorthaired)	23	11:45 AM	23	3:30 PM	11	2:15 PM
Pomeranians	23	2:45 PM	23	3:00 PM	11	11:15 AM
Poodles (Toy)	23	2:45 PM	23	3:00 PM	11	11:15 AM
Portuguese Podengo Pequenos	23	1:15 PM	23	1:30 PM	11	3:15 PM

	Thursday		Friday		Saturday	
	RING	TIME	RING	TIME	RING	TIME
Pugs	23	2:45 PM	23	3:00 PM	11	11:15 AM
Rat Terriers	23	4:00 PM	20	3:00 PM	11	11:15 AM
Ret (Nova Scotia Duck Tolling)	23	11:45 AM	23	3:30 PM	11	2:15 PM
Retrievers (Golden)	23	11:45 AM	23	3:30 PM	11	2:15 PM
Retrievers (Labrador)	23	11:45 AM	23	3:30 PM	11	2:15 PM
Salukis	23	1:15 PM	23	1:30 PM	11	3:15 PM
Samoyeds	23	1:45 PM	20	3:00 PM	11	10:00 AM
Scottish Deerhounds	23	1:15 PM	23	1:30 PM	11	3:15 PM
Setters (English)					11	2:15 PM
Shiba Inu	23	2:45 PM	23	4:45 PM	11	12:30 PM
Soft Coated Wheaten Terriers	23	4:00 PM	20	3:00 PM	11	11:15 AM
Spaniels (Clumber)			23	3:30 PM	11	2:15 PM
Spaniels (Cocker) Black	23	11:45 AM	23	3:30 PM	11	2:15 PM
Spaniels (English Cocker)	23	11:45 AM	23	3:30 PM	11	2:15 PM
Spaniels (Irish Water)	23	11:45 AM	23	3:30 PM	11	2:15 PM
Standard Schnauzers	23	1:45 PM	20	3:00 PM	11	10:00 AM
Whippets	23	1:15 PM	23	1:30 PM	11	3:15 PM
Wirehaired Pointing Griffons	23	11:45 AM	23	3:30 PM	11	2:15 PM

502 Mid-Kentucky Kennel Club, Inc. FSS Open Show, Thursday - March 13, 2025
5192 Louisville Kennel Club, Inc. FSS Open Show, Friday - March 14, 2025
1565 Evansville Kennel Club, Inc. FSS Open Show, Saturday - March 15, 2025

	Thursday		Friday		Saturday	
	RING	TIME	RING	TIME	RING	TIME
Basset Fauve de Bretagnes	21	4:00 PM	9	12:15 PM	6	3:15 PM
Carolina Dogs	21	4:00 PM	9	12:15 PM	6	3:15 PM
Catahoula Leopard Dogs	21	4:00 PM	9	12:15 PM	6	3:15 PM
Czechoslovakian Vlcia			9	12:15 PM		
Dutch Shepherds			9	12:15 PM	6	3:15 PM
German Spitz	21	4:00 PM	9	12:15 PM	6	3:15 PM
Japanese Terriers	21	4:00 PM	9	12:15 PM	6	3:15 PM
Karelian Bear Dogs	21	4:00 PM	9	12:15 PM	6	3:15 PM
Kromfohrlanders	21	4:00 PM			6	3:15 PM
Miscellaneous Classes	21	4:00 PM	9	12:15 PM	6	3:15 PM
Norbottenspets	21	4:00 PM	9	12:15 PM	6	3:15 PM
Porcelaines	21	4:00 PM	9	12:15 PM		
Presa Canario	21	4:00 PM	9	12:15 PM	6	3:15 PM
Russian Tsvetnaya Bolonkas	21	4:00 PM	9	12:15 PM	6	3:15 PM
Yakutian Laikas	21	4:00 PM	9	12:15 PM	6	3:15 PM

IMPORTANT COVID-19 INFORMATION

An inherent risk of exposure to communicable diseases exists in any public place. Communicable diseases can be extremely contagious and/or lead to severe illness and death. Event attendees voluntarily assume all risks related to exposure to communicable diseases. It is incumbent upon event attendees to follow CDC and AVMA guidelines to prevent the spread of communicable diseases.

Exhibitors, judges, workers and spectators will be required to comply with all Facility, Local and State mandates that are in place at the time of the event. Updates will be posted in the Judging Program, and on the Louisville Kennel Club and Kentuckiana Cluster Facebook pages. **BE PREPARED TO WEAR A MASK IN THE RING IF YOUR JUDGE HAS REQUESTED THAT EXHIBITORS BE MASKED.**

Five Days of FastCAT & CABT

March 12 - 16, 2025

The Premium List can be found at:
<https://www.speeddogcoursing.com>

Members of the Cluster Committee and designated members of each club will be making rounds through the grooming areas periodically. Any infractions or indications that dogs are not being properly cared for or the areas not kept clean will be subject to a possible Event Committee Hearing.

Disclaimer

It is the policy of the Kentuckiana Cluster of Dog Shows and its member clubs not to endorse or otherwise support any organization or activity without review and written approval of all relevant information and material pertaining to said organization or activity. Only those activities or organizations contained in the Premium List or Judging Schedule for the Kentuckiana Cluster of Dog Shows have met such requirements.

"Exhibitors should follow their veterinarian's recommendation to assure their dogs are free of internal and external parasites, any communicable diseases, and have appropriate vaccinations."



ALL PURINA PRO PLAN AWARDS, IF NOT PRESENTED IN THE RING, MUST BE PICKED UP DURING THE EVENT AT THE PURINA PRO PLAN BOOTH. PRESENTATION OF THE WINNING RIBBON IS REQUIRED. PURINA PRO PLAN RESERVES THE RIGHT TO MAKE AWARD SUBSTITUTIONS OF EQUAL OR GREATER VALUE IF LISTED AWARD IS NOT AVAILABLE.

~~~~~ EQUIPMENT & SERVICE FURNISHED BY: ~~~~~

 **MB-F<sup>®</sup> Inc.**

620 Industrial Ave. • P.O. Box 22107 • Greensboro, NC 27420 • 336-379-9352  
32351 Edward Ave. • P.O. Box 9999 • Madison Hts., MI 48071 • 248-588-5000  
FAX - 336-272-0864 • Internet Address <http://www.infodog.com>  
E-Mail Address [mbf@infodog.com](mailto:mbf@infodog.com)

AMERICAN KENNEL CLUB ANNUALLY LICENSED SUPERINTENDENT  
*Member of the Dog Show Superintendents Association • [dogshowsupers.org](http://dogshowsupers.org)*

~~~~~

776
5375

JUDGING PROGRAM

2025066901
2025066902

80th National Specialty Show, Sweepstakes & Veteran Sweepstakes
(Unbenched)

This Show is dedicated to the memory of Jacque Jones, Treyacres.

American Brussels Griffon Association

(Member of the American Kennel Club)



Kentucky Exposition Center
West Wing, West Hall & The Pavilion
937 Phillips Ln., Louisville, KY 40209
Wednesday, March 12, 2025

4 & Under 6 Months Puppy Competition, Sweepstakes & Veteran Sweepstakes,
Conformation & AKC National Owner-Handled Series, Junior Showmanship &
Supported Performance Events at Kentucky Exposition Center

SHOW HOURS: 6:30 A.M. TO 10:00 P.M. • JUDGING WILL BE INDOORS

Emergency Contacts:

Sharon Sakson (352) 428-2569 or Bobbie Norkus (765) 661-4644

WEDNESDAY - MARCH 12, 2025

PROGRAM OF JUDGING

There are 84 dogs in this Specialty Show with a total entry of 117 and 7 4-6 Puppy entries. For your convenience, the following class divisions have been carefully tabulated; however, neither the Club nor the Superintendent or Show Secretary assumes responsibility for absolute accuracy.

CONCURRENT SHOW
American Brussels Griffon Association
4-6 Months Puppy

RING THREE
JUDGE: Ms. Pamela Deleppo

10:00 AM

- 7 Brussels Griffons
- Best 4-6 Month Puppy in Show
- 7 Total Dogs

RING THREE

JUDGE: Mr. Rodney Vance

10:30 AM

Specialty

- Brussels Griffons Sweepstakes
- 6 Puppy, 9 & Under 12 Months Dogs
- 4 12 & Under 18 Months Dogs
- 1 Puppy, 6 & Under 9 Months Bitch
- 8 Puppy, 9 & Under 12 Months Bitches
- 8 12 & Under 18 Months Bitches
- Best in Sweepstakes
- Best of Opposite Sex to Best in Sweepstakes

Specialty

- Brussels Griffons Veteran Sweepstakes
- 1 7 Years & Under 10 Years Dog
- 2 7 Years & Under 10 Years Bitches
- Best in Veteran Sweepstakes
- Best of Opposite Sex to Best in Veteran Sweepstakes
- 30 Total Dogs

RING THREE

JUDGE: Mr. David Fitzpatrick

12:00 NOON

Junior Showmanship Competition

- 2 Open
- 1 Master
- Best Junior Handler

Specialty

- Brussels Griffons
 - 1 Puppy, 6 & Under 9 Months Dog
 - 1 Puppy, 9 & Under 12 Months Dog
 - 3 12 & Under 18 Months Dogs
 - 3 Bred by Exhibitor, Rough Coat, 6 & Under 12 Months Dogs
 - 2 Bred by Exhibitor, Rough Coat, 12 Months & Over Dogs
 - 3 Bred by Exhibitor, Smooth Coat, 6 & Under 12 Months Dogs
 - 2 Bred by Exhibitor, Smooth Coat, 12 Months & Over Dogs
 - 3 Open, Rough Coat Dogs
 - 1 Open, Smooth Coat Dog
 - Winners Dog
 - 3 Puppy, 6 & Under 9 Months Bitches
 - 7 Puppy, 9 & Under 12 Months Bitches
 - 3 12 & Under 18 Months Bitches
 - 2 Bred by Exhibitor, Rough Coat, 6 & Under 12 Months Bitches
 - 8 Bred by Exhibitor, Rough Coat, 12 Months & Over Bitches
 - 2 Bred by Exhibitor, Smooth Coat, 6 & Under 12 Months Bitches
 - 3 Bred by Exhibitor, Smooth Coat, 12 Months & Over Bitches
 - 2 American-Bred Bitches
 - 6 Open, Rough Coat Bitches
 - 3 Open, Smooth Coat Bitches
 - Winners Bitch
 - 1 Veteran, 7 Years & Under 10 Years Bitch
 - 23 Best of Breed Competition (14-9)
 - 1 Stud Dog
 - 1 Brood Bitch
- 87 Total Dogs

Respiratory Function Grading Clinic

with Dr. Maryanne Mack, DVM

Kentucky Expo Center

Thursday, March 13th, 2025 8:00 A.M. - 5:00 P.M.

(Two breaks will be scheduled once ring times are announced)

EXCLUSIVE CLINIC FOR BRUSSELS GRIFFONS WITH LIMITED TIME SLOTS.

All proceeds benefit the American Brussels Griffon Association Education Committee.

\$60.00 per Dog

E-mail abgclub@gmail.com for scheduling and payment.



Specialty Show, Sweepstakes & Bred by Exhibitor Sweepstakes
(Unbenched)

Kentuckiana Tartan Border Collie Club

(American Kennel Club Licensed)



Kentucky Exposition Center

***West Wing, West Hall, The Pavilion & Broadbent Arena
937 Phillips Ln., Louisville, KY 40209***

Wednesday, March 12, 2025

SHOW HOURS: 9:00 A.M. TO 7:00 P.M. • JUDGING WILL BE HELD INDOORS

AKC NATIONAL OWNER-HANDLED SERIES

Emergency Contact:
Ronni DeLay (502) 836-0299

5029 Kentuckiana Tartan Border Collie Club, Wednesday - March 12, 2025

PROGRAM OF JUDGING

There are 63 dogs in this Specialty Show with a total entry of 96. For your convenience, the following division of sexes has been carefully tabulated; however, neither the Club nor the Superintendent or Show Secretary assumes responsibility for absolute accuracy.

RING TWENTY SEVEN

JUDGE: Mr. Billy Rodriguez, Jr.

12:00 NOON

Specialty

26 Border Collies Sweepstakes (12-14)

26 Total Dogs

RING TWENTY SEVEN

JUDGE: Mr. Jeffrey Margeson

1:30 PM

Junior Showmanship Competition

- 1 *Open Junior
- 2 *Open Intermediate
- 2 *Open Senior
- *Best Junior Handler

Specialty

58 *Border Collies 16-15-(10-17)

- 1 *Veteran Dog
- 5 *Veteran Bitches
- 1 *Herding Titled & Champion of Records Dog

70 Total Dogs

5120 # 5129
492 # 548
1369 # 502

JUDGING PROGRAM

2025040108 2025040107
2025040109 2025040106
2025040110 2025040111

All-Breed Dog Show, Obedience Trials & Rally Trials
(Unbenched)

Mid-Kentucky Kennel Club, Inc.

(American Kennel Club Licensed)



Kentucky Exposition Center
West Wing, West Hall, The Pavilion & Broadbent Arena
937 Phillips Lane, Louisville, KY 40209

Thursday, March 13, 2025

SHOW & TRIAL HOURS: 6:00 A.M. TO 7:00 P.M.
OBEDIENCE & RALLY TRIALS WILL RUN CONSECUTIVELY
ALL JUDGING WILL BE HELD INDOORS

AKC NATIONAL OWNER-HANDLED SERIES
4 & UNDER 6 MONTHS PUPPY COMPETITION

Disclaimer

The Mid-Kentucky Kennel Club, Inc. will assume no responsibility for any personal injury or death to any persons; theft, damage or loss of personal property nor injury or death of any animal either at or on the show grounds.

Specialty Shows

Norwegian Elkhound Association of America, Inc. (Sweepstakes & Veteran Sweepstakes)
Otterhound Club of America, Inc.
American Pomeranian Club, Inc.

Supported Entries

German Shorthaired Pointer Club of Middle Tennessee
Greater Louisville Golden Retriever Club, Inc.
Weimaraner Club of Greater Louisville
Kentuckiana Basset Hound Club, Inc.
Alaskan Malamute Club of America
Blue Grass Boxer Club, Inc.
Miami Valley Doberman Pinscher Club, Inc.
Great Dane Club of Middle Tennessee
Komondor Club of America, Inc.
Staffordshire Terrier Club of America
Mid South Fox Terrier Club of Memphis
Kerry Blue Terrier Club of Northern Ohio
Scottish Terrier Club of Greater Louisville
West Highland White Terrier Club of Indiana, Inc.
American Brussels Griffon Association
(Breed, Obedience #2 & Rally #2)

Russian Toy Club of America
Ohio Valley Yorkshire Terrier Club of Kentucky
Boston Terrier Club of Louisville, Inc.
Kentuckiana Bulldog Club
Chow Chow Club, Inc.
Ohio Valley French Bulldog Club
Buckeye Keeshond Club
Berger Picard Club of America
Kentuckiana Tartan Border Collie Club
Collie Club of Kentucky, Inc.
Finnish Lapphund Club of America
Icelandic Sheepdog Association of America
(Breed, Obedience & Rally)
Kentuckiana Shetland Sheepdog Club, Inc.

All trophies must be claimed by the end of Group Competition on the day of the events. None will be mailed. Trophies not claimed will become the property of the show-giving club.

PROGRAM OF JUDGING - THURSDAY - MARCH 13, 2025

There are 3018 dogs in this show & trials with a total entry of 3098 in 208 different Breeds or Varieties, including 106 obedience entries and 41 dogs and 100 rally entries. Additionally there are 191 dogs and 235 entries in Concurrent events and 88 4-6 Puppy entries. For your convenience, the following division of sexes has been carefully tabulated; however, neither the Club nor the Superintendent or Show Secretary assumes responsibility for absolute accuracy.

In accordance with Chapter 7, Section 13 of "Rules Applying to Dog Shows" due to the large entry and with American Kennel Club approval the following changes apply:

Breed	Original Judge	New Judge
Wirehaired Vizslas	Mrs. Sharon Ann Redmer	Mrs. Ann F. Yuhasz

In accordance with Chapter 7, Section 8, of "Rules Applying to Dog Shows" and with American Kennel Club approval the following changes apply:

Breed	Original Judge	New Judge
Entire Breed Assignment	Dr. Carmen L. Battaglia	Mrs. Sulie Greendale-Paveza

The number before each Breed (Variety) indicates the number of dogs entered in that Breed (Variety). The numbers following each Breed (Variety) indicate the number of Regular Class Dogs, Regular Class Bitches, Best of Breed (Variety) (Dogs-Bitches), and Non-Regular Class Dogs or Bitches.

RING ONE

JUDGE: Mr. Rodney R. Merry

8:00 AM

- 17 Chihuahuas (Smooth Coat) 4-4-(8-1)
- 21 Chihuahuas (Long Coat) 2-11-(6-2)

9:20 AM

- 1 Affenpinschers 0-0-(1-0)
- 5 English Toy Spaniels (KC & R) 0-2-(2-1)
- 22 Chinese Cresteds 6-6-(6-3)-1

10:15 AM

Specialty

- 62 Pomeranians 24-17-(14-4)-3

12:20 PM

Lunch

1:05 PM

- 2 English Toy Spaniels (B & PC) 1-0-(1-0)
 - 10 Havanese 5-3-(2-0)
 - 14 Biewer Terriers 2-5-(4-3)
- 154 Total Dogs

RING TWO

JUDGE: Ms. Kimberly Moshlak

8:00 AM

- 7 *Chow Chows 1-3-(1-2)
- 33 *Papillons 9-12-(9-3)

10:00 AM

- 36 *Cavalier King Charles Spaniels 13-13-(6-4)

See Ring 23 at 12:30 PM for balance of assignment.

RING THREE

JUDGE: Mr. Timothy Catterson

(Judge will take a 45 minute luncheon
break at his discretion)

Continuation of assignment from Ring 8 at 8:30 AM

10:00 AM

- 74 Brussels Griffons 20-34-(11-9)

See Ring 28 at 2:00 PM for balance of assignment.

RING FOUR

JUDGE: Mrs. Patricia A. Sosa

Continuation of assignment from Ring 9 at 10:00 AM

11:00 AM

- 35 Boston Terriers 3-13-(8-10)-1
- 121 Total Dogs

CONCURRENT SHOW

Boston Terrier Club of Louisville, Inc.

RING FOUR

JUDGE: Mrs. Sherry Patton

Continuation of assignment from Ring 5 at 10:30 AM

12:45 PM

Junior Showmanship Competition

- 3 Open
- Best Junior Handler

Specialty

- 39 Boston Terriers 7-13-(8-11)
- 2 Veteran Dogs
- 1 Veteran Bitch

See Ring 23 at 2:45 PM for continuation of assignment.

RING FIVE

JUDGE: Mrs. Sherry Patton

Continuation of assignment from Ring 8 at 8:30 AM

8:00 AM

Junior Showmanship Competition

- 5 Master
 - 19 Open Senior
 - 12 Open Intermediate
 - 8 Open Junior
 - 2 Novice Senior
 - 2 Novice Junior
- Best Junior Handler

Emergency Contact:

Debbie Hibbard (270) 272-2799

THURSDAY

10:30 AM

- 17 *Chinese Shar-Pei 6-6-(2-3)
- 11 *Lowchen 2-4-(3-2)
- 5 *Lhasa Apsos 0-2-(2-1)

See Ring 4 at 12:45 PM for continuation of assignment.

RING SIX

JUDGE: Mrs. Cindy Vogels

8:00 AM

- 21 *Australian Cattle Dogs 5-3-(7-5)-1

9:00 AM

- 1 Irish Terriers 0-0-(1-0)
- 4 Glen of Imaal Terriers 1-0-(2-1)
- 3 Bedlington Terriers 2-0-(0-1)
- 9 Cairn Terriers 1-2-(4-2)
- 5 Bull Terriers (Colored) 0-3-(2-0)
- 7 Bull Terriers (White) 3-1-(2-1)

10:00 AM

- 7 Lakeland Terriers 1-2-(3-1)
- 20 Scottish Terriers 3-9-(3-5)

See Ring 26 at 11:15 AM for balance of assignment.

RING SIX

JUDGE: Mrs. Cindy Vogels

Continuation of assignment from Ring 26 at 11:15 AM

1:00 PM

- 22 *Shetland Sheepdogs 7-11-(2-2)
- 124 Total Dogs

RING SEVEN

JUDGE: Mr. Glen Stark

8:00 AM

- 5 Miniature Bull Terriers 0-0-(4-1)
- 8 Staffordshire Bull Terriers 2-2-(3-1)
- 31 American Staffordshire Terriers 6-12-(7-5)-1

9:45 AM

- 5 Norfolk Terriers 0-3-(1-1)
- 20 Norwich Terriers 2-5-(8-5)

10:45 AM

- 2 Parson Russell Terriers 0-1-(0-1)
- 3 Skye Terriers 1-1-(0-1)
- 20 Rottweilers 6-6-(3-5)

11:45 AM

- 3 Saint Bernards 2-0-(1-0)
- 11 Miniature Schnauzers 3-4-(2-2)

12:15 PM

Lunch

1:00 PM

- 24 Welsh Terriers 6-7-(7-4)
- 132 Total Dogs

RING EIGHT

JUDGE: Mr. Timothy Catterson

8:30 AM

- 32 Whippets 10-13-(5-4)

See Ring 3 at 10:00 AM for continuation of assignment.

RING NINE

JUDGE: Mrs. Patricia A. Sosa

8:00 AM

- 1 Basset Fauve de Bretagnes 0-1-(0-0)
- 1 Norrbottenspets 0-1-(0-0)
- 1 Czechoslovakian Vlciaks 1-0-(0-0)
- 1 Yakutian Laikas 0-1-(0-0)
- 2 German Spitz 0-2-(0-0)
- 4 Russian Tsvetnaya Bolonkas 2-2-(0-0)
Best in Miscellaneous Class
- 5 Schipperkes 1-1-(3-0)
- 15 Tibetan Spaniels 4-3-(7-1)

9:00 AM

- 15 Dalmatians 5-4-(4-2)
- 14 Bichons Frises 3-7-(2-2)

10:00 AM

- 2 Xoloitzcuintli 0-1-(0-1)
- 2 Tibetan Terriers 0-0-(0-2)
- 4 Cotons de Tulear 1-3-(0-0)
- 19 Shiba Inu 7-6-(4-2)

See Ring 4 at 11:00 AM for balance of assignment.

RING TEN

JUDGE: Mrs. Paula Nykiel

8:00 AM

- 28 Pointers (German Shorthaired) 3-9-(7-9)

9:00 AM

- 16 Pointers (German Wirehaired) 5-6-(2-3)
- 11 Retrievers (Chesapeake Bay) 2-4-(3-2)

10:00 AM

- 7 Barbets 2-3-(1-1)
- 19 Lagotti Romagnoli 6-3-(5-5)

11:00 AM

- 2 Retrievers (Curly-Coated) 0-0-(1-1)
- 8 Brittany 0-0-(7-1)
- 16 Retrievers (Flat-Coated) 4-4-(5-3)

12:00 NOON

Lunch

12:45 PM

- 6 Nederlandse Kooikerhondjes 0-0-(4-2)
- 6 Bracchi Italiani 1-1-(2-2)
- 6 Komondorok 1-4-(1-0)
- 18 Pointers 3-8-(4-3)
- 143 Total Dogs

RING ELEVEN

JUDGE: Mr. Thomas Nesbitt

8:00 AM

- 25 Cane Corsos 8-7-(7-3)

9:00 AM

- 4 American Eskimo Dogs 0-0-(3-1)
- 10 Keeshonden 1-2-(6-1)
- 12 Beaucerons 3-5-(2-2)

10:00 AM

- 10 Greyhounds 5-1-(1-3)
- 9 Bouviers des Flandres 0-5-(1-3)

See Ring 27 at 12:15 PM for balance of assignment.

THURSDAY

RING TWELVE

JUDGE: Mr. Gus Sinibaldi

Continuation of assignment from Ring 32 at 8:00 AM

9:45 AM

- 11 Toy Fox Terriers 1-5-(2-3)
- 15 Pugs 5-4-(3-3)

10:45 AM

- 1 Japanese Chin 0-0-(1-0)
- 5 Miniature Pinschers 0-1-(2-2)
- 7 Italian Greyhounds 0-3-(3-1)
- 7 Shih Tzu 2-4-(0-1)
- 8 Pekingese 2-4-(1-1)
- 11 Maltese 3-4-(2-2)

98 Total Dogs

RING THIRTEEN

JUDGE: Mr. Kim Griffith

10:00 AM

Specialty

- 4 Norwegian Elkhounds Sweepstakes (2-2)
- 3 Norwegian Elkhounds Veteran Sweepstakes (0-3)

7 Total Dogs

RING THIRTEEN

JUDGE: Mrs. Patricia V. Trotter

Continuation of assignment from Ring 24 at 9:10 AM

10:30 AM

Specialty

- 22 Norwegian Elkhounds 3-6-(8-5)
- 6 Petits Bassets Griffons Vendeens 2-2-(2-0)

11:30 AM

- 1 Harriers 0-0-(1-0)
- 12 Ibizan Hounds 2-3-(2-5)
- 1 American English Coonhounds 1-0-(0-0)
- 4 Basenjis 0-2-(1-1)
- 3 Beagles, 13 Inch 0-1-(0-2)

12:15 PM

Lunch

1:00 PM

- 11 Collies (Smooth) 1-2-(4-4)
- 1 Azawakhs 0-1-(0-0)
- 2 Bluetick Coonhounds 1-0-(0-1)
- 9 Collies (Rough) 2-5-(2-0)
- 11 Beagles, 15 Inch 3-2-(3-3)
- 3 Grand Basset Griffon Vendeens 0-0-(3-0)
- 4 Cirnechi dell'Etna 0-0-(3-1)

153 Total Dogs

RING FOURTEEN

JUDGE: Dr. Bev Sigl Felten

9:00 AM

- 5 *Spaniels (Irish Water) 1-2-(0-2)
- 5 *Spaniels (Boykin) 3-1-(1-0)
- 10 Spaniels (Welsh Springer) 2-2-(3-3)

10:00 AM

- 9 Spaniels (American Water) 2-1-(3-3)
- 9 Spaniels (Field) 5-1-(2-1)
- 19 Spaniels (English Springer) 2-5-(5-7)

See Ring 23 at 11:45 AM for balance of assignment.

RING FIFTEEN

JUDGE: Mr. Juan Miranda

8:00 AM

- 37 Fox Terriers (Smooth) 9-15-(7-5)-1

9:30 AM

- 13 Greater Swiss Mountain Dogs 1-0-(6-5)-1
- 13 Leonbergers 1-3-(5-4)

10:30 AM

- 7 Kuvaszok 0-0-(3-4)
- 20 Berger Picards 2-5-(6-7)

11:30 AM

- 3 Neapolitan Mastiffs 3-0-(0-0)
- 18 Fox Terriers (Wire) 5-7-(2-4)

See Ring 27 at 1:15 PM for balance of assignment.

RING SIXTEEN

JUDGE: Mrs. Ann F. Yuhasz

8:00 AM

- 33 Ret (Nova Scotia Duck Tolling) 9-9-(6-8)-1

9:15 AM

- 7 Spaniels (Clumber) 2-3-(2-0)
- 29 Kerry Blue Terriers 9-7-(8-5)

10:45 AM

- 1 Spaniels (Cocker) Black 1-0-(0-0)
- 2 Spaniels (Cocker) A.S.C.O.B. 0-0-(2-0)
- 2 Spaniels (Cocker) Parti-Color 0-1-(1-0)
- 1 Setters (Irish Red and White) 0-0-(1-0)
- 2 Wirehaired Pointing Griffons 1-1-(0-0)
- 4 Airedale Terriers 1-1-(1-1)
- 6 Wirehaired Vizslas 4-1-(1-0)
- 9 Setters (Irish) 3-3-(0-3)

96 Total Dogs

RING SEVENTEEN

JUDGE: Mr. Desmond J. Murphy

9:00 AM

- 5 Manchester Terriers (Standard) 3-1-(0-1)
- 9 Manchester Terriers (Toy) 0-5-(2-2)
- 13 Poodles (Miniature) 3-6-(1-3)

10:00 AM

- 42 Russian Toys 6-10-(15-10)-1

11:30 AM

- 6 Poodles (Toy) 0-5-(0-1)

11:45 AM

Lunch

12:30 PM

- 27 Poodles (Standard) 7-12-(6-2)

102 Total Dogs

RING EIGHTEEN

JUDGE: Dr. Stephen J. Schellenberg

8:00 AM

- 1 *Australian Terriers 0-0-(1-0)
- 24 *Vizslas 4-9-(4-6)-1

9:15 AM

- 9 *Rat Terriers 3-0-(4-2)
- 11 *Russell Terriers 3-5-(2-1)

THURSDAY

10:15 AM

- 9 *American Hairless Terriers 2-3-(3-1)
- 8 *Cesky Terriers 2-1-(3-2)
- 8 *Dandie Dinmont Terriers 3-2-(1-2)
- 8 *Sealyham Terriers 2-4-(2-0)

See Ring 23 at 4:00 PM for balance of assignment.

CONCURRENT SHOW
Russian Toy Club of America Regional Specialty

RING EIGHTEEN
JUDGE: Ms. Robin Pusztay

12:15 PM

Specialty

- 15 Russian Toys Sweepstakes (5-10)
- 3 Russian Toys Veteran Sweepstakes (1-2)

18 Total Dogs

RING EIGHTEEN
JUDGE: Mrs. Gina Wieser

1:15 PM

Junior Showmanship Competition

- 2 Open Junior
- 4 Open Intermediate
- 1 Open Senior
- Best Junior Handler

Specialty

- 52 Russian Toys 6-15-(18-13)
- 4 Veteran Dogs
- 2 Veteran Bitches

65 Total Dogs

RING NINETEEN
JUDGE: Ms. Cynthia Woodward

8:30 AM

- 20 *Mastiffs 4-6-(6-4)

9:30 AM

- 1 *Dogo Argentinos 0-1-(0-0)
- 18 *German Pinschers 7-8-(1-2)

10:30 AM

- 14 *Siberian Huskies 3-2-(7-2)
- 22 *Border Terriers 4-10-(5-3)

75 Total Dogs

RING TWENTY ONE
JUDGE: Ms. Pat Putman

8:00 AM

- 1 Norwegian Buhunds 0-1-(0-0)
- 21 Mudik 6-3-(7-5)
- 3 Polish Lowland Sheepdogs 0-0-(2-1)

9:00 AM

- 4 Canaan Dogs 0-1-(2-0)-1
- 11 German Shepherd Dogs 3-5-(0-3)
- 2 Bearded Collies 0-1-(0-1)
- 8 Briards 2-1-(4-1)

10:00 AM

- 46 Australian Shepherds 12-24-(6-4)

11:45 AM

Lunch

12:30 PM

- 32 Miniature American Shepherds 5-13-(6-7)-1

1:45 PM

- 1 Old English Sheepdogs 0-0-(1-0)
- 1 Lancashire Heelers 0-1-(0-0)
- 2 Pulik 0-1-(1-0)
- 6 Swedish Vallhunds 0-2-(4-0)
- 15 Pumik 1-4-(4-6)

153 Total Dogs

CONCURRENT SHOW
Mid-Kentucky Kennel Club, Inc. FSS Open Show

RING TWENTY ONE
JUDGE: Mrs. Sherry Patton

Continuation of assignment from Ring 23 at 2:45 PM

4:00 PM

- 1 Norrbottenspets 0-1
- 1 Yakutian Laikas 0-1
- 5 German Spitz 2-3
- 2 Basset Fauve de Bretagnes 0-2
- 4 Russian Tsvetnaya Bolonkas 2-2
- 1 Carolina Dogs 1-0
- 1 Catahoula Leopard Dogs 0-1
- 1 Kromfohrlanders 0-1
- 1 Porcelaines 1-0
- 2 Japanese Terriers 1-1
- 2 Karelian Bear Dogs 2-0
- 3 Presa Canario 1-2

Miscellaneous Group

FSS Group

Best in Open Show

175 Total Dogs

RING TWENTY TWO
JUDGE: Mr. Richard Paquette

8:00 AM

- 21 Black Russian Terriers 4-8-(5-4)
- 15 Newfoundland 2-2-(6-5)

9:30 AM

- 27 Portuguese Water Dogs 4-11-(8-4)

10:30 AM

- 44 Finnish Lapphunds 14-7-(13-9)-1

12:15 PM

Lunch

1:00 PM

- 15 Soft Coated Wheaten Terriers 1-5-(3-6)
- 4 Pyrenean Shepherds 0-1-(1-2)

126 Total Dogs

RING TWENTY THREE
JUDGE: Mrs. Elena Edwards

8:00 AM

- 4 *Pharaoh Hounds 0-2-(2-0)
- 18 *Rhodesian Ridgebacks 2-6-(6-4)

9:00 AM

- 6 *Borzoi 2-3-(0-1)
- 11 Salukis 1-2-(5-3)
- 19 *Afghan Hounds 5-0-(8-6)

See 1:15 PM for balance of assignment.

THURSDAY

CONCURRENT SHOW

Mid-Kentucky Kennel Club, Inc. 4-6 Months Puppy

RING TWENTY THREE

JUDGE: Dr. Bev Sigl Felten

Continuation of assignment from Ring 14 at 10:00 AM

11:45 AM

- 2 Retrievers (Labrador)
- 2 Pointers (German Shorthaired)
- 1 Wirehaired Pointing Griffons
- 1 Spaniels (Irish Water)
- 2 Retrievers (Golden)
- 1 Spaniels (Cocker) Black
- 1 Spaniels (English Cocker)
- 3 Retrievers (Nova Scotia Duck Tolling)

4-6 Month Puppy Sporting Group

70 Total Dogs

RING TWENTY THREE

JUDGE: Ms. Kimberly Moshlak

Continuation of assignment from Ring 2 at 10:00 AM

12:30 PM

- 1 Miniature American Shepherds
- 1 Pembroke Welsh Corgis
- 3 Cardigan Welsh Corgis
- 1 Finnish Lapphunds
- 1 Australian Shepherds
- 1 Beaucerons
- 1 Belgian Sheepdogs
- 1 Collies (Smooth)
- 2 Australian Cattle Dogs
- 2 Berger Picards

4-6 Month Puppy Herding Group

90 Total Dogs

RING TWENTY THREE

JUDGE: Mrs. Elena Edwards

Continuation of assignment from Ring 23 at 11:45 AM

1:15 PM

- 1 Salukis
- 1 Scottish Deerhounds
- 1 Basset Hounds
- 1 Whippets
- 2 Portuguese Podengo Pequenos
- 3 Dachshunds (Longhaired)

4-6 Month Puppy Hound Group

67 Total Dogs

In-Ring practice and assistance will be available to 4-6 Puppy Competitors on Thursday one hour before the start of the 4-6 Month Puppy Competition in Ring 23.

RING TWENTY THREE

JUDGE: Mrs. Wendy Sorrell

Continuation of assignment from Ring 32 at 10:50 AM

1:45 PM

- 1 Akitas
- 1 Alaskan Malamutes
- 1 Boxers
- 1 Giant Schnauzers
- 1 Neapolitan Mastiffs
- 2 Samoyeds
- 2 Standard Schnauzers
- 3 Bullmastiffs
- 3 Great Danes
- 4 Mastiffs

4-6 Month Puppy Working Group

74 Total Dogs

RING TWENTY THREE

JUDGE: Mrs. Sherry Patton

Continuation of assignment from Ring 4 at 12:45 PM

2:45 PM

- 1 Chihuahuas (Long Coat)
- 1 Poodles (Toy)
- 1 Pugs
- 2 Pomeranians
- 3 Cavalier King Charles Spaniels
- 5 Brussels Griffons
- 4-6 Month Puppy Toy Group
- 1 Boston Terriers
- 1 Shiba Inu
- 2 French Bulldogs
- 1 Chinese Shar-Pei
- 1 Keeshonden
- 3 Bulldogs
- 2 Dalmatians

4-6 Month Puppy Non-Sporting Group

See Ring 21 at 4:00 PM for balance of assignment.

RING TWENTY THREE

JUDGE: Dr. Stephen J. Schellenberg

Continuation of assignment from Ring 18 at 10:15 AM

4:00 PM

- 1 Miniature Bull Terriers
- 1 Soft Coated Wheaton Terriers
- 3 Kerry Blue Terriers
- 1 Fox Terriers (Smooth)
- 1 Fox Terriers (Wire)
- 1 Norwich Terriers
- 1 Rat Terriers

4-6 Month Puppy Terrier Group

Best 4-6 Month Puppy in Show

87 Total Dogs

Attention New Exhibitors

A New Exhibitor Briefing will be held at 9:30 AM at the Superintendent's desk. Spectators are welcome to attend.

THURSDAY

RING TWENTY FOUR
JUDGE: Mrs. Patricia V. Trotter

- 8:00 AM**
1 Irish Wolfhounds 0-1-(0-0)
32 Boxers 12-11-(5-4)
- 9:10 AM**
30 Alaskan Malamutes 8-8-(9-5)

See Ring 13 at 10:30 AM for balance of assignment.

CONCURRENT SHOW
Blue Grass Boxer Club, Inc.

RING TWENTY FOUR
JUDGE: Ms. Jill C. Hootman

- 10:30 AM**
Specialty
29 *Boxers 11-9-(5-4)
- 29 Total Dogs

RING TWENTY FIVE
JUDGE: Mrs. Sulie Greendale-Paveza

- 8:00 AM**
39 Retrievers (Labrador) 16-15-(7-1)
- 9:30 AM**
39 Doberman Pinschers 12-17-(4-6)
- 11:00 AM**
6 Boerboels 1-4-(0-1)
8 Bullmastiffs 1-3-(3-1)
11 Danish-Swedish Farmdogs 1-8-(1-1)
- 12:00 NOON**
Lunch
- 12:45 PM**
72 Retrievers (Golden) 25-26-(12-8)-1
- 175 Total Dogs

RING TWENTY SIX
JUDGE: Mrs. Cindy Vogels

Continuation of assignment from Ring 6 at 10:00 AM

- 11:15 AM**
25 Yorkshire Terriers 5-10-(7-3)

See Ring 6 at 1:00 PM for balance of assignment.

CONCURRENT SHOW
Ohio Valley Yorkshire Terrier Club of Kentucky, Inc.

RING TWENTY SIX
JUDGE: Ms. Lisa McKinney

- 12:45 PM**
Specialty
18 Yorkshire Terriers Sweepstakes (8-10)
- 18 Total Dogs

RING TWENTY SIX
JUDGE: Mrs. Anna May Fleischli Brown

- 1:45 PM**
Specialty
36 Yorkshire Terriers 11-16-(6-3)
- 36 Total Dogs

RING TWENTY SEVEN
JUDGE: Mr. Thomas Nesbitt

Continuation of assignment from Ring 11 at 10:00 AM

- 12:15 PM**
20 Belgian Tervuren 3-3-(8-6)
- 90 Total Dogs

RING TWENTY SEVEN
JUDGE: Mr. Juan Miranda

Continuation of assignment from Ring 15 at 11:30 AM

- 1:15 PM**
44 Border Collies 9-11-(7-17)
- 155 Total Dogs

RING TWENTY EIGHT
JUDGE: Mr. Timothy Catterson

Continuation of assignment from Ring 3 at 10:00 AM

- 2:00 PM**
20 Scottish Deerhounds 3-6-(4-6)-1
- 126 Total Dogs

RING TWENTY NINE
JUDGE: Ms. Lew Olson

- 8:00 AM**
48 French Bulldogs 17-15-(9-6)-1
- 10:00 AM**
4 Great Pyrenees 1-0-(2-1)
17 *West Highland White Terriers 6-7-(3-1)
- 11:00 AM**
39 Great Danes 11-16-(6-6)
- 108 Total Dogs

RING THIRTY
JUDGE: Mrs. Sharon Ann Redmer

- 8:00 AM**
11 Dogues de Bordeaux 5-2-(2-2)
16 Belgian Malinois 4-3-(6-3)
- 9:00 AM**
27 Standard Schnauzers 5-11-(8-3)
- 10:00 AM**
2 Tibetan Mastiffs 1-0-(1-0)
7 Setters (Gordon) 0-4-(2-1)
15 Setters (English) 4-6-(4-1)
- 11:00 AM**
26 Cardigan Welsh Corgis 6-9-(3-8)
- 12:00 NOON**
Lunch

THURSDAY

12:45 PM

- 11 Spaniels (English Cocker) 1-5-(3-2)
- 15 Giant Schnauzers 3-6-(3-3)

1:45 PM

- 45 Belgian Sheepdogs 10-13-(11-10)-1
- 175 Total Dogs

RING THIRTY ONE

JUDGE: Mr. Neil T. McDevitt

8:00 AM

- 3 Bloodhounds 0-0-(2-1)
- 22 Basset Hounds 5-6-(7-4)

9:00 AM

- 1 Sloughis 0-0-(1-0)
- Specialty
- 24 Otterhounds 4-8-(6-6)

10:00 AM

- 2 Treeing Walker Coonhounds 2-0-(0-0)
- 5 Redbone Coonhounds 2-1-(2-0)
- 9 Portuguese Podengo Pequenos 1-1-(5-2)
- 19 Dachshunds (Smooth) 4-11-(3-1)

11:30 AM

Lunch

12:15 PM

- 22 Dachshunds (Wirehaired) 6-9-(5-2)
- 27 Dachshunds (Longhaired) 7-13-(2-5)
- 134 Total Dogs

RING THIRTY TWO

JUDGE: Mr. Gus Sinibaldi

8:00 AM

- 33 Bulldogs 7-14-(6-6)

See Ring 12 at 9:45 AM for balance of assignment.

RING THIRTY TWO

JUDGE: Mrs. Wendy Sorrell

9:30 AM

- 27 *Bernese Mountain Dogs 8-9-(8-2)

10:50 AM

- 1 *Anatolian Shepherd Dogs 0-0-(1-0)
- 13 Akitas 2-6-(3-2)
- 14 *Samoyeds 2-8-(2-2)

See Ring 23 at 1:45 PM for balance of assignment.

RING THIRTY THREE

JUDGE: Mr. David B. Swartwood

8:00 AM

- 44 Icelandic Sheepdogs 8-10-(13-11)-2

9:45 AM

- 7 Spinoni Italiani 1-1-(3-2)
- 17 Black and Tan Coonhounds 4-6-(4-3)
- 22 Weimaraners 6-7-(3-6)

90 Total Dogs

Obedience/Rally Contact: Stephanie Meredith (270) 723-0202

OBEDIENCE & RALLY #1

RING THIRTY FOUR

JUDGE: Mrs. Bonnie Hornfisher

8:00 AM

- Rally Choice Class Walk Thru
- Class to Follow
- 2 Rally Choice Class
- Nos 78 86

8:20 AM

- Rally Master Class Walk Thru
- Class to Follow
- 15 Rally Master Class
- Nos 67 69 95 97 77 78 79 82 86 98 99 87
- 88 100 101

9:15 AM

- Rally Excellent Class A & B/Walk Thru
- Class to Follow
- 2 Rally Excellent Class A
- Nos 92 90
- 7 Rally Excellent Class B
- Nos 67 69 77 79 82 87 88

9:55 AM

- Rally Advanced Class B/Walk Thru
- Class to Follow
- 8 Rally Advanced Class B
- Nos 67 69 77 79 82 84 87 88

10:30 AM

- Rally Intermediate Class Walk Thru
- Class to Follow
- 5 Rally Intermediate Class
- Nos 33 51 53 54 60

10:55 AM

- Rally Novice Class A & B/Walk Thru
- Class to Follow
- 3 Rally Novice Class A
- Nos 16 17 18
- 8 Rally Novice Class B
- Nos 22 28 29 32 33 36 39 43

RING THIRTY FIVE

JUDGE: Ms. Jeanne L. Thomas

8:00 AM

- 9 Utility Class B Obedience Entries
- Nos 44 48 50 61 53 55 56 57 64

9:20 AM

- 2 Utility Class A Obedience Entries
- Nos 59 60

9:40 AM

- 4 Graduate Open Class Obedience Entries
- Nos 89 90 91 92

RING THIRTY SIX

JUDGE: Mrs. Michele R. Dembowski

8:00 AM

- 10 Open Class B & Preferred Open Obedience Entries
- Nos 44 46 48 50 53 54 55 56 57 P68

9:15 AM

- 10 Open Class A Obedience Entries
- Nos 30 31 32 33 34 36 37 39 41 43

THURSDAY

10:30 AM

- 1 Graduate Novice Class Obedience Entries
Nos 31

RING THIRTY SEVEN
JUDGE: Mr. Russell Hornfisher

8:00 AM

- 4 Novice Class B Obedience Entries
Nos 18 20 25 26

8:30 AM

- A combined 5 minute walk-thru prior to the start of the Preferred Novice Class & Novice Class A will be allowed for handlers without their dogs**
Class to Follow
- 4 Novice Class A Obedience Entries
Nos 6 7 10 16
- 4 Preferred Novice Class Obedience Entries
Nos P21 P65 P66 P67

9:15 AM

- A combined 10 minute walk-thru prior to the start of the Beginner Novice Classes will be allowed for handlers without their dogs**
Class to Follow
- 3 Beginner Novice Class B Obedience Entries
Nos 85 87 88
- 7 Beginner Novice Class A Obedience Entries
Nos 70 72 74 75 78 80 81

OBEDIENCE & RALLY #2

RING THIRTY FOUR

JUDGE: Mrs. Bonnie Hornfisher

12:30 PM

- Rally Choice Class Walk Thru**
Class to Follow

- 1 Rally Choice Class
Nos 86

After Noon

- Rally Master Class Walk Thru**
Class to Follow

- 13 Rally Master Class
Nos 67 69 93 94 96 97 81 86 99 87 88 100 101

After Noon

- Rally Excellent Class A & B/Walk Thru**
Class to Follow

- 2 Rally Excellent Class A
Nos 92 90
- 4 Rally Excellent Class B
Nos 67 69 78 87

After Noon

- Rally Advanced Class A & B/Walk Thru**
Class to Follow

- 1 Rally Advanced Class A
Nos 64
- 6 Rally Advanced Class B
Nos 67 69 73 78 84 87

After Noon

- Rally Intermediate Class Walk Thru**
Class to Follow

- 8 Rally Intermediate Class
Nos 33 47 49 51 53 55 56 57

After Noon

- Rally Novice Class A & B/Walk Thru**
Class to Follow

- 7 Rally Novice Class A
Nos 5 7 14 16 17 18 19
- 8 Rally Novice Class B
Nos 22 25 26 33 35 38 39 43

RING THIRTY FIVE

JUDGE: Ms. Jeanne L. Thomas

(Judge may take a 45 minute luncheon break at her discretion)

11:00 AM

- 10 Utility Class B Obedience Entries
Nos 35 40 41 42 46 57 50 51 52 59

After Noon

- 2 Utility Class A Obedience Entries
Nos 53 54

RING THIRTY SIX

JUDGE: Mrs. Michele R. Dembowski

(Judge may take a 45 minute luncheon break at her discretion)

11:00 AM

- 8 Open Class A Obedience Entries
Nos 25 26 27 28 29 31 32 33

After Noon

- 11 Open Class B & Preferred Open Obedience Entries
Nos 35 37 40 41 42 46 49 50 51 52 P62

RING THIRTY SEVEN

JUDGE: Mr. Russell Hornfisher

(Judge will take a 45 minute luncheon break at his discretion)

11:00 AM

- 6 Novice Class B Obedience Entries
Nos 12 19 21 22 23 24

11:40 AM

- A combined 5 minute walk-thru prior to the start of the Preferred Novice Class & Novice Class A will be allowed for handlers without their dogs**
Class to Follow
- 1 Novice Class A Obedience Entries
Nos 5
- 2 Preferred Novice Class Obedience Entries
Nos P20 P60

After Noon

- A combined 10 minute walk-thru prior to the start of the Beginner Novice Classes will be allowed for handlers without their dogs**
Class to Follow
- 3 Beginner Novice Class B Obedience Entries
Nos 74 75 79
- 5 Beginner Novice Class A Obedience Entries
Nos 64 65 67 72 73

THURSDAY

RING ONE

3:00 PM Variety Groups and Best in Show

(The groups will be judged in the following order unless otherwise announced)

Working	Mrs. Patricia V. Trotter
Hound	Mr. Timothy Catterson
Herdng	Mr. Juan Miranda
Sportng	Mrs. Paula Nykiel
Toy	Mr. Rodney R. Merry
Terrier	Mrs. Cindy Vogels
Non-Sportng	Mr. David B. Swartwood
Best in Show	Ms. Lew Olson

RING TWELVE

Owner-Handled Variety Groups and Best Owner-Handled in Show

(Immediately following the completion of judging each regular group in Ring One)

Owner-Handled Working	Mrs. Wendy Sorrell
Owner-Handled Hound	Mrs. Elena Edwards
Owner-Handled Herding	Ms. Kimberly Moshlak
Owner-Handled Sportng	Dr. Bev Sigi Felten
Owner-Handled Toy	Mr. Timothy Catterson
Owner-Handled Terrier	Dr. Stephen J. Schellenberg
Owner-Handled Non-Sportng	Mrs. Sherry Patton
Best Owner-Handled in Show	Ms. Cynthia Woodward

The following breeds must be judged on a ramp through all levels of conformation competition: Lagotti Romagnoli, Clumber Spaniels, Sussex Spaniels, Basset Hounds, Cirneci dell'Etna, Kerry Blue Terriers, Bulldogs, Chinese Shar-Pei, Chow Chows, Keeshonden & Spanish Water Dogs. Breeds designated as ramp optional may, at the discretion of the judge, be judged on a ramp through all levels of competition. The full policy and list of Table and Ramp eligible/required breeds is available on the AKC website at: https://images.akc.org/pdf/judges/table_breeds.pdf

Judges may request the ramp to judge any breed in emergency situations; if granted, unless the use of a ramp has been indicated in the premium list, an exhibitor has the option of withdrawing their entry and receiving a refund. Junior Showmanship judges should follow the above.

THE CLUB(S), THEIR SUPERINTENDENT AND/OR EVENT SECRETARY caution all persons entering the show site and show grounds against all hazards which may exist, including, but not limited to: Condition of the site/grounds, parking/loading/unloading areas, entrances, floors and stairways, elevators and escalators, floor coverings, walkways, tenting/canopies, electrical appliances, cords and fittings, exercise pens, and the presence of animals. All persons should take into consideration this is a sporting event and dress, act and exercise caution appropriate for the activity involved. All persons should exercise caution and common sense in any interaction with any animal present. All persons entering the show, the grounds, site, ring and any show areas for whatever purpose do so entirely at their own risk. By virtue of entering the show, the entrant has indicated their acceptance of the terms listed in the premium list and on the entry form and assumes all risks involved.



The American Kennel Club will Film Groups & Best in Show Friday & Saturday for AKCTV

Publication Rights: By entering this show, all owners, handlers, breeders, and kennels agree that all rights to televise, videotape, photograph, advertise, promote, and publicize or otherwise exploit this show, or the persons or animals participating in it or the results of the competition before, during, or after the event, shall belong solely to the American Kennel Club and their respective assigns including the names likeness, or biographical matter of all dogs, owners, handlers, breeders, and kennels participating in the show and no such owner, handler, breeder, or kennel shall allow any other party to make commercial use of any videotape or photograph of any person or animal participating in this competition. **NOTE:** Entering this show all owners, handlers, breeders, and kennels agree to make themselves available for interviews if requested.

5118 # 5130
1008 # 6079
255 # 5192

JUDGING PROGRAM

2025040701 2025040704
2025040703 2025040705
2025040702 2025040721



All-Breed Dog Show, Obedience Trials & Rally Trials
(Unbenched)

Louisville Kennel Club, Inc.

(Member of the American Kennel Club)

This Show is Dedicated to the memory of Tracy Pancost.

Kentucky Exposition Center

West Wing, West Hall, The Pavilion & Broadbent Arena
937 Phillips Ln., Louisville, KY 40209

Friday, March 14, 2025

SHOW & TRIAL HOURS: 6:00 A.M. TO 7:00 P.M.
OBEDIENCE & RALLY TRIALS WILL RUN CONSECUTIVELY
ALL JUDGING WILL BE HELD INDOORS

AKC NATIONAL OWNER-HANDLED SERIES
4 & UNDER 6 MONTHS PUPPY COMPETITION

Disclaimer

The Louisville Kennel Club, Inc. will assume no responsibility for any personal injury or death to any persons; theft, damage or loss of personal property nor injury or death of any animal either at or on the show grounds.

Specialty Shows

Mid-South Basset Hound Club
Norwegian Elkhound Association of America, Inc.
Otterhound Club of America, Inc. (Regional)
Komondor Club of America, Inc. (National) (& Sweepstakes)
Mid South Fox Terrier Club of Memphis (Regional)
(Sweepstakes & Veteran Sweepstakes)
Welsh Terrier Club of Northern Illinois (Regional)
(Sweepstakes & Veteran Sweepstakes)

American Pomeranian Club, Inc.
Belgian Sheepdog Club of America, Inc. (Regional)
(Sweepstakes & Veteran Sweepstakes)
Ohio Valley Belgian Tervuren Club (Regional)
(Sweepstakes, Veteran Sweepstakes & Working Sweepstakes)
Icelandic Sheepdog Association of America (National)
(Sweepstakes & Veteran Sweepstakes)

Supported Entries

German Shorthaired Pointer Club of Middle Tennessee
Greater Louisville Golden Retriever Club, Inc.
American Water Spaniel Club
Weimaraner Club of Greater Louisville
Alaskan Malamute Club of America
Blue Grass Boxer Club, Inc.
Miami Valley Doberman Pinscher Club, Inc.
Great Dane Club of Middle Tennessee
Leonberger Club of America
Staffordshire Terrier Club of America
United States Kerry Blue Terrier Club of America, Inc.
Scottish Terrier Club of Greater Louisville
West Highland White Terrier Club of Indiana, Inc.
American Brussels Griffon Association
Russian Toy Club of America
Ohio Valley Yorkshire Terrier Club of Kentucky

Boston Terrier Club of Louisville, Inc.
Kentuckiana Bulldog Club
Chow Chow Club, Inc.
Ohio Valley French Bulldog Club
Buckeye Keeshond Club, Inc.
Australian Cattle Dog Club of America, Inc.
Ohio Valley Belgian Tervuren Club (Obedience #1 / Rally #1)
Berger Picard Club of America
Kentuckiana Tartan Border Collie Club
Collie Club of Kentucky, Inc.
Finnish Lapphund Club of America
(Obedience #1 & #2 / Rally #1 & #2)
Ohio Valley Pembroke Welsh Corgi Club
Puli Club of America, Inc.
Kentuckiana Shetland Sheepdog Club, Inc.

As a courtesy to exhibitors, the Louisville Kennel Club, Inc. has adopted a policy that the President, Show Chairperson & Secretary of Show Affairs will not enter or exhibit a dog at these events.

ALL TROPHIES MUST BE PICKED UP BY BEST IN SHOW JUDGING THE DAY OF THE EVENTS.
PRIZES MAY NOT BE PICKED UP FROM THE TROPHY TABLE PRIOR TO 9:30 A.M.

PROGRAM OF JUDGING - FRIDAY - MARCH 14, 2025

There are 3505 dogs in this show & trials with a total entry of 3725 in 209 different Breeds or Varieties, including 124 obedience entries and 77 dogs and 100 rally entries. Additionally there are 659 dogs and 815 entries in Concurrent events and 113 4-6 Puppy entries. For your convenience, the following division of sexes has been carefully tabulated; however, neither the Club nor the Superintendent or Show Secretary assumes responsibility for absolute accuracy.

In accordance with Chapter 7, Section 13 of "Rules Applying to Dog Shows" due to the large entry and with American Kennel Club Approval the following changes apply:

<u>Breed</u>	<u>Original Judge</u>	<u>New Judge</u>
Retrievers (Chesapeake Bay)	Mrs. Ann F. Yuhasz	Mrs. Cindy Vogels
Setters (Gordon)	Mrs. Ann F. Yuhasz	Mrs. Paula Nykiel
Wirehaired Vizslas	Mrs. Ann F. Yuhasz	Mr. Timothy Catterson
Giant Schnauzers	Ms. Lew Olson	Mrs. Sulie Greendale-Paveza
Neapolitan Mastiffs	Mr. Rick Blanchard	Mr. Thomas Nesbitt
Tibetan Mastiffs	Mr. Rick Blanchard	Mrs. Sulie Greendale-Paveza
Bull Terriers (Colored)	Mr. Desmond J. Murphy	*Gus Sinibaldi
Bull Terriers (White)	Mr. Desmond J. Murphy	*Gus Sinibaldi
Cairn Terriers	Mr. Desmond J. Murphy	David B. Swartwood

In accordance with Chapter 7, Section 8, of "Rules Applying to Dog Shows" and with American Kennel Club Approval the following changes apply:

<u>Breed</u>	<u>Original Judge</u>	<u>New Judge</u>
Entire Breed Assignment	Dr. Carmen L. Battaglia	Mrs. Sulie Greendale-Paveza
Otterhounds	Ms. Gaye Lynn Grant	Ms. Mary Dukes
Kuvaszok	*Ms. Gaye Lynn Grant	Mrs. Sharon Ann Redmer
Norwegian Buhunds	Ms. Gaye Lynn Grant	Mrs. Sharon Ann Redmer
Polish Lowland Sheepdogs	Ms. Gaye Lynn Grant	Mrs. Sharon Ann Redmer
Swedish Vallhunds	*Ms. Gaye Lynn Grant	Mrs. Sharon Ann Redmer
Herding Group	Dr. Carmen L. Battaglia	Mrs. Sulie Greendale-Paveza
Owner-Handled Herding Group	Ms. Gaye Lynn Grant	Mrs. Sharon Ann Redmer

LOUISVILLE KC 4-6 MONTH PUPPY COMPETITION

In accordance with Chapter 7, Section 8, of "Rules Applying to Dog Shows" and with American Kennel Club Approval the following changes apply:

<u>Breed</u>	<u>Original Judge</u>	<u>New Judge</u>
Herding Breeds & Group	Ms. Gaye Lynn Grant	Mrs. Karen L. Dewey

The number before each Breed (Variety) indicates the number of dogs entered in that Breed (Variety). The numbers following each Breed (Variety) indicate the number of Regular Class Dogs, Regular Class Bitches, Best of Breed (Variety) (Dogs-Bitches), and Non-Regular Class Dogs or Bitches.

RING ONE

JUDGE: Mr. Rodney R. Merry

8:00 AM

- 14 Pugs 5-3-(3-3)
- 11 Lowchen 2-4-(3-2)

9:00 AM

- 33 Papillons 10-11-(9-3)

10:15 AM

- 2 Japanese Chin 0-0-(2-0)
- 4 Cotons de Tulear 1-3-(0-0)
- 10 Maltese 3-4-(1-2)
- 13 Bichons Frises 3-6-(2-2)

See Ring 17 at 12:45 PM for balance of assignment.

RING ONE

JUDGE: Mr. Juan Miranda

Continuation of assignment from Ring 2 at 10:00 AM

11:30 AM

- 7 Italian Greyhounds 0-3-(3-1)
- 5 English Toy Spaniels (B & PC) 2-2-(0-1)

See Ring 24 at 12:45 PM for balance of assignment.

RING TWO

JUDGE: Mr. Juan Miranda

8:00 AM

- 11 Havanese 5-4-(2-0)

8:30 AM

- 39 Cavalier King Charles Spaniels 14-13-(8-4)

10:00 AM

- 7 English Toy Spaniels (KC & R) 1-3-(2-1)
- 24 Chinese Cresteds 6-7-(7-3)-1

See Ring 1 at 11:30 AM for continuation of assignment.

FRIDAY

RING TWO

JUDGE: Ms. Lew Olson

(Judge will take a 45 minute luncheon break at her discretion.)

Continuation of assignment from Ring 17 at 9:30 AM

11:30 AM

Specialty

56 Pomeranians 23-16-(12-3)-2

See Ring 12 at 2:30 PM for balance of assignment.

RING THREE

JUDGE: Mr. Gus Sinibaldi

8:00 AM

8 *Parson Russell Terriers 1-4-(1-2)

11 *Rat Terriers 5-0-(4-2)

9:00 AM

11 *Russell Terriers 3-5-(2-1)

11 Manchester Terriers (Toy) 1-5-(3-2)

See Ring 4 at 10:00 AM for continuation of assignment.

RING THREE

JUDGE: Mr. Desmond J. Murphy

Continuation of assignment from Ring 27 at 8:00 AM

10:00 AM

74 Brussels Griffons 19-33-(12-10)

See Ring 19 at 1:45 PM for balance of assignment.

RING FOUR

JUDGE: Mr. Gus Sinibaldi

Continuation of assignment from Ring 3 at 9:00 AM

10:00 AM

4 *Skye Terriers 1-2-(0-1)

8 *Bull Terriers (Colored) 1-5-(2-0)

8 *Bull Terriers (White) 4-1-(2-1)

11:00 AM

7 Lakeland Terriers 1-2-(3-1)

8 Sealyham Terriers 2-4-(2-0)

11 Manchester Terriers (Standard) 4-3-(3-1)

See Ring 26 at 12:45 PM for balance of assignment.

RING FOUR

JUDGE: Mr. Glen Stark

Continuation of assignment from Ring 9 at 10:15 AM

12:45 PM

38 Boston Terriers 5-13-(8-12)

See Ring 6 at 2:15 PM for balance of assignment.

CONCURRENT SHOW
Boston Terrier Club of Louisville, Inc.

RING FOUR

JUDGE: Mrs. Judi Koon

2:45 PM

Specialty

41 *Boston Terriers 7-14-(9-11)

1 *Veteran Dog

1 *Veteran Bitch

43 Total Dogs

RING FIVE

JUDGE: Mrs. Kathleen V. Carter

8:00 AM

22 *Mudik 6-3-(8-5)

9:00 AM

35 *Miniature American Shepherds 5-15-(6-8)-1

10:45 AM

9 Schipperkes 3-2-(4-0)

1 *Old English Sheepdogs 0-0-(1-0)

2 Wirehaired Pointing Griffons 1-1-(0-0)

18 Retrievers (Flat-Coated) 4-5-(5-4)

See Ring 27 at 12:45 PM for balance of assignment.

RING FIVE

JUDGE: Mr. Timothy Catterson

Continuation of assignment from Ring 31 at 10:00 AM

12:15 PM

6 Wirehaired Vizslas 4-1-(1-0)

41 Retrievers (Labrador) 17-16-(7-1)

130 Total Dogs

RING SIX

JUDGE: Mrs. Sharon Ann Redmer

8:00 AM

1 Norwegian Buhunds 0-1-(0-0)

24 Australian Cattle Dogs 7-3-(7-6)-1

9:00 AM

3 Polish Lowland Sheepdogs 0-0-(2-1)

7 Kuvaszok 0-0-(3-4)

16 Leonbergers 2-3-(5-6)

10:00 AM

6 Swedish Vallhunds 0-2-(4-0)

3 Bearded Collies 1-1-(0-1)

10 Bouviers des Flandres 0-5-(2-3)

16 Beaucerons 4-8-(2-2)

See 12:15 PM for balance of assignment.

Emergency Contacts:

Debbie Hibberd (270) 272-2799 & David Johnson (502) 817-2547

FRIDAY

CONCURRENT SHOW
Leonberger Club of America

RING SIX
JUDGE: Mrs. Paula Nykiel

Continuation of assignment from Ring 29 at 10:15 AM

11:30 AM

16 Leonbergers 2-4-(5-5)

See Ring 11 at 1:00 PM for balance of assignment.

RING SIX

JUDGE: Mrs. Sharon Ann Redmer

Continuation of assignment from Ring 6 at 10:00 AM

12:15 PM

35 Shetland Sheepdogs 10-19-(3-3)

121 Total Dogs

CONCURRENT SHOW
Kentuckiana Shetland Sheepdog Club, Inc.

RING SIX
JUDGE: Ms. Grace Ann Szcurek

2:00 PM

Specialty

4 Shetland Sheepdogs Sweepstakes (2-2)

Junior Showmanship Competition

1 Open

Best Junior Handler

5 Total Dogs

RING SIX

JUDGE: Mr. Glen Stark

Continuation of assignment from Ring 4 at 12:45 PM

2:15 PM

Specialty

30 Shetland Sheepdogs 8-15-(5-2)

171 Total Dogs

RING SEVEN

JUDGE: Mrs. Cindy Vogels

Continuation of assignment from Ring 33 at 8:00 AM

9:00 AM

5 Miniature Bull Terriers 0-0-(4-1)

48 American Staffordshire Terriers 8-20-(9-9)-2

10:45 AM

14 Soft Coated Wheaten Terriers 1-5-(2-6)

30 Kerry Blue Terriers 9-8-(8-5)

12:15 PM

Lunch

1:00 PM

6 Airedale Terriers 2-2-(1-1)

15 Retrievers (Chesapeake Bay) 2-7-(3-3)

9 Norfolk Terriers 1-3-(2-3)

20 Norwich Terriers 2-5-(8-5)

161 Total Dogs

RING EIGHT

JUDGE: Mrs. Patricia A. Sosa

8:00 AM

1 Anatolian Shepherd Dogs 0-0-(1-0)

1 Dogo Argentinos 0-1-(0-0)

27 Cane Corsos 9-8-(7-3)

9:00 AM

29 Bernese Mountain Dogs 9-10-(8-2)

10:00 AM

6 Boerboels 1-4-(0-1)

13 Bullmastiffs 3-5-(4-1)

11 Danish-Swedish Farmdogs 1-8-(1-1)

11:00 AM

18 German Pinschers 7-8-(1-2)

22 Chinese Shar-Pei 8-7-(2-5)

12:20 PM

Lunch

1:05 PM

14 Akitas 3-6-(3-2)

22 Black Russian Terriers 4-8-(6-4)

164 Total Dogs

RING NINE

JUDGE: Mr. Glen Stark

8:00 AM

8 Miniature Pinschers 0-3-(3-2)

11 Toy Fox Terriers 1-5-(2-3)

7 Poodles (Toy) 0-5-(0-2)

9:00 AM

9 Pekingese 2-5-(1-1)

9 Shih Tzu 4-4-(0-1)

14 Poodles (Miniature) 4-6-(1-3)

10:15 AM

14 Biewer Terriers 2-5-(4-3)

31 Poodles (Standard) 9-14-(6-2)

See Ring 4 at 12:45 PM for continuation of assignment.

CONCURRENT SHOW
Louisville Kennel Club, Inc. FSS Open Show

RING NINE

JUDGE: Ms. Cynthia Woodward

Continuation of assignment from Ring 14 at 8:00 AM

12:15 PM

1 Norrbottenspets 0-1

2 Basset Fauve de Bretagnes 0-2

1 Dutch Shepherds 0-1

1 Yakutian Laikas 0-1

7 German Spitz 2-5

4 Russian Tsvetnaya Bolonkas 2-2

1 Czechoslovakian Vlciaks 1-0

1 Carolina Dogs 1-0

1 Porcelaines 1-0

2 Catahoula Leopard Dogs 1-1

2 Japanese Terriers 1-1

2 Karelian Bear Dogs 2-0

3 Presa Canario 1-2

Miscellaneous Group

FSS Group

Best in Open Show

See Ring 20 at 3:00 PM for balance of assignment.

FRIDAY

RING TEN

JUDGE: Mr. Thomas Nesbitt

8:00 AM

- 4 Neapolitan Mastiffs 3-0-(1-0)
- 7 Spinoni Italiani 1-1-(3-2)
- 28 Vizslas 5-12-(4-6)-1

9:30 AM

- 8 Spaniels (Irish Water) 3-2-(1-2)
- 8 Chow Chows 2-3-(1-2)
- 11 Spaniels (Welsh Springer) 2-2-(4-3)
- 13 Spaniels (Field) 6-1-(3-3)

11:00 AM

- 20 Spaniels (English Springer) 2-7-(4-7)

11:50 AM

Lunch

12:35 PM

- 40 Ret (Nova Scotia Duck Tolling) 9-14-(6-9)-2

See 2:45 PM for balance of assignment.

CONCURRENT SHOW
Weimaraner Club of Greater Louisville

RING TEN

JUDGE: Mrs. Lucretia Coonrod

2:15 PM

Specialty

- 10 Weimaraners Sweepstakes (6-4)
- 1 Weimaraners Veteran Sweepstakes (1-0)
- 11 Total Dogs

RING TEN

JUDGE: Mr. Thomas Nesbitt

Continuation of assignment from 12:35 AM

2:45 PM

Specialty

- 29 Weimaraners 7-8-(6-8)
- 1 Veteran Dog
- 169 Total Dogs

RING ELEVEN

JUDGE: Mrs. Paula Nykiel

8:00 AM

- 1 Sloughis 0-0-(1-0)
- 3 Treeing Walker Coonhounds 2-1-(0-0)
- 3 Pharaoh Hounds 0-2-(1-0)
- 7 Redbone Coonhounds 3-2-(2-0)
- 11 Spaniels (Cumber) 4-5-(2-0)

9:00 AM

- 5 Spaniels (Boykin) 3-1-(1-0)
- 10 Spaniels (American Water) 2-1-(3-4)
- 1 Setters (Irish Red and White) 0-0-(1-0)
- 9 Setters (Gordon) 2-4-(2-1)

See Ring 29 at 10:15 AM for continuation of assignment.

RING ELEVEN

JUDGE: Ms. Kimberly Moshlak

10:00 AM

- 47 *Australian Shepherds 11-25-(7-4)

See Ring 23 at 3:00 PM for balance of assignment.

RING ELEVEN

JUDGE: Mrs. Paula Nykiel

Continuation of assignment from Ring 6 at 11:30 AM

1:00 PM

- 20 Rhodesian Ridgebacks 4-6-(6-4)
- 6 Petits Bassets Griffons Vendeens 2-2-(2-0)

2:00 PM

- 17 Portuguese Podengo Pequenos 5-3-(5-4)
- 14 Setters (Irish) 5-3-(2-4)
- 146 Total Dogs

RING TWELVE

JUDGE: Ms. Lew Olson

Continuation of assignment from Ring 2 at 11:30 AM

2:30 PM

- 18 Chihuahuas (Smooth Coat) 5-4-(8-1)
- 22 Chihuahuas (Long Coat) 3-11-(6-2)
- 171 Total Dogs

RING THIRTEEN

JUDGE: Mr. Neil T. McDevitt

8:00 AM

- 1 Basset Fauve de Bretagnes 0-1-(0-0)
- 1 Norrbottenspets 0-1-(0-0)
- 1 Yakutian Laikas 0-1-(0-0)
- 2 German Spitz 0-2-(0-0)
- 4 Russian Tsvetnaya Bolonkas 2-2-(0-0)
- Best in Miscellaneous Class
- 1 Azawakhs 0-1-(0-0)
- 15 Ibizan Hounds 2-5-(3-5)

9:00 AM

- 7 American English Coonhounds 2-1-(2-2)
- 18 Black and Tan Coonhounds 4-7-(4-3)

10:00 AM

- 1 Harriers 0-0-(1-0)
- 2 Irish Wolfhounds 0-2-(0-0)

Specialty

- 22 Norwegian Elkhounds 4-6-(7-5)

11:00 AM

- 5 Beagles, 13 Inch 1-2-(0-2)
- 4 Basenjis 0-2-(1-1)
- 16 Beagles, 15 Inch 4-4-(3-5)

12:00 NOON

Lunch

12:45 PM

- 3 Grand Basset Griffon Vendeens 0-0-(3-0)
- 4 Cirneci dell'Etna 0-0-(3-1)
- 2 Bluetick Coonhounds 1-0-(0-1)
- 9 Borzois 2-6-(0-1)
- 18 Afghan Hounds 5-0-(7-6)
- 136 Total Dogs

RING FOURTEEN

JUDGE: Ms. Cynthia Woodward

8:00 AM

- 18 Pointers 3-8-(4-3)
- 11 *American Hairless Terriers 2-3-(5-1)

See Ring 9 at 12:15 PM for continuation of assignment.

FRIDAY

RING FOURTEEN

JUDGE: Dr. Bev Sigl Felten

10:00 AM

- 1 Spaniels (Cocker) Black 1-0-(0-0)
- 2 Spaniels (Cocker) A.S.C.O.B. 0-0-(2-0)
- 5 Spaniels (Cocker) Parti-Color 0-2-(2-1)
- 8 Total Dogs

RING FOURTEEN

JUDGE: Mrs. Sulie Greendale-Paveza

Continuation of assignment from Ring 16 at 10:15 AM

12:30 PM

- 5 Pulik 1-2-(1-1)
- 4 Canaan Dogs 0-1-(2-0)-1
- 9 Briards 2-1-(4-2)
- 16 Giant Schnauzers 3-7-(3-3)

See Ring 27 at 2:15 PM for balance of assignment.

RING FIFTEEN

JUDGE: Ms. Karen E. Fitzpatrick

8:00 AM

Specialty

- 12 Fox Terriers (Smooth) Sweepstakes (4-8)
 - 1 Fox Terriers (Smooth) Veteran Sweepstakes (0-1)
- Specialty
- 6 Fox Terriers (Wire) Sweepstakes (2-4)

19 Total Dogs

RING FIFTEEN

JUDGE: Mr. Richard Paquette

9:00 AM

Specialty

- 43 Fox Terriers (Smooth) 11-18-(6-6)-2

10:45 AM

Specialty

- 22 Fox Terriers (Wire) 6-9-(2-5)
- 17 West Highland White Terriers 6-7-(3-1)

12:15 PM

Lunch

1:00 PM

- 21 Scottish Terriers 3-9-(4-5)

See Ring 32 at 2:00 PM for balance of assignment.

CONCURRENT SHOW

West Highland White Terrier Club of Indiana, Inc.

RING FIFTEEN

JUDGE: Dr. Dana Hall

2:00 PM

Specialty

- 3 West Highland White Terriers Sweepstakes (2-1)

3 Total Dogs

RING FIFTEEN

JUDGE: Mrs. Patricia V. Trotter

Continuation of assignment from Ring 33 at 12:15 PM

2:10 PM

Specialty

- 20 West Highland White Terriers 7-8-(4-1)

129 Total Dogs

RING SIXTEEN

JUDGE: Mrs. Sulie Greendale-Paveza

Continuation of assignment from Ring 29 at 8:00 AM

10:15 AM

- 2 Tibetan Mastiffs 1-0-(1-0)
- 36 Alaskan Malamutes 8-11-(12-5)

See Ring 14 at 12:30 PM for continuation of assignment.

CONCURRENT SHOW

Alaskan Malamute Club of America

RING SIXTEEN

JUDGE: Ms. Bunny Cebula

12:15 PM

Specialty

- 12 Alaskan Malamutes Sweepstakes (5-7)
- 2 Alaskan Malamutes Veteran Sweepstakes (1-1)

14 Total Dogs

RING SIXTEEN

JUDGE: Mrs. Chris Ann Moore

1:00 PM

Junior Showmanship Competition

- 1 Open
- Best Junior Handler

Specialty

- 38 Alaskan Malamutes 10-11-(12-5)
- 2 Veteran Dogs
- 2 Veteran Bitches

43 Total Dogs

RING SEVENTEEN

JUDGE: Ms. Lew Olson

8:00 AM

- 11 Dogues de Bordeaux 5-2-(2-2)
- 27 Standard Schnauzers 4-12-(8-3)

9:30 AM

- 37 Russian Toys 3-9-(13-11)-1

See Ring 2 at 11:30 AM for continuation of assignment.

FRIDAY

CONCURRENT SHOW
Russian Toy Club of America National Specialty

RING SEVENTEEN
JUDGE: Ms. Dani Rosenberry

11:30 AM
Specialty
21 Russian Toys Sweepstakes (7-14)
2 Russian Toys Veteran Sweepstakes (1-1)
23 Total Dogs

RING SEVENTEEN
JUDGE: Mr. Rodney R. Merry

Continuation of assignment from Ring 1 at 10:15 AM

12:45 PM
Junior Showmanship Competition

2 Open Junior
4 Open Intermediate
1 Open Senior
Best Junior Handler

Specialty
55 Russian Toys 7-17-(16-15)
4 Veteran Dogs
2 Veteran Bitches
3 Stud Dogs
1 Brood Bitch

159 Total Dogs

RING EIGHTEEN
JUDGE: Ms. Sheila Taylor Allen

8:00 AM
Junior Showmanship Competition

5 Master
24 Open Senior
13 Open Intermediate
10 Open Junior
3 Novice Senior
7 Novice Junior
Best Junior Handler

See Ring 23 at 4:45 PM for balance of assignment.

CONCURRENT SHOW
Staffordshire Terrier Club of America, Inc.

RING EIGHTEEN
JUDGE: Ms. Stephanie Rodger Zmudzinski

11:15 AM
Specialty
15 American Staffordshire Terriers Sweepstakes (5-10)
15 Total Dogs

RING EIGHTEEN

JUDGE: Mr. David J. Johnson

12:00 NOON
Junior Showmanship Competition

3 Open
1 Master
Best Junior Handler

4 Total Dogs

RING EIGHTEEN
JUDGE: Ms. Brenda L. Martz

12:15 PM
Specialty
48 *American Staffordshire Terriers 9-19-(9-11)
48 Total Dogs

RING NINETEEN

JUDGE: Mrs. Janet Warner

8:00 AM
38 *Pointers (German Shorthaired) 8-11-(9-10)

9:55 AM
8 Barbets 2-4-(1-1)
9 *Brittanys 0-0-(7-2)
29 *Weimaraners 7-8-(6-8)

12:00 NOON
Lunch

12:45 PM
1 Affenpinschers 0-0-(1-0)
6 Lhasa Apsos 0-3-(2-1)
13 *Spaniels (English Cocker) 2-5-(3-3)

See Ring 23 at 3:30 PM for balance of assignment.

RING NINETEEN

JUDGE: Mr. Desmond J. Murphy

Continuation of assignment from Ring 3 at 10:00 AM

1:45 PM
1 Irish Terriers 0-0-(1-0)
1 Australian Terriers 0-0-(1-0)
4 Bedlington Terriers 2-0-(1-1)
4 Glen of Imaal Terriers 1-0-(2-1)
8 Dandie Dinmont Terriers 3-2-(1-2)
10 Cesky Terriers 3-2-(3-2)
23 Border Terriers 4-11-(5-3)

175 Total Dogs

RING TWENTY

JUDGE: Mr. David B. Swartwood

8:00 AM
6 Nederlandse Kooikerhondjes 0-0-(4-2)
19 Lagotti Romagnoli 6-3-(5-5)

9:00 AM
8 Bracchi Italiani 1-2-(2-3)
18 Pointers (German Wirehaired) 7-6-(2-3)

10:00 AM
2 Xoloitzcuintli 0-1-(0-1)
15 Collies (Smooth) 2-5-(4-4)
9 Cairn Terriers 1-2-(4-2)

11:00 AM
6 American Eskimo Dogs 1-1-(3-1)
22 Shiba Inu 9-6-(5-2)

FRIDAY

12:00 NOON

Lunch

12:45 PM

- 11 Keeshonden 1-3-(6-1)
- 17 Dalmatians 6-5-(4-2)

1:45 PM

- 11 Collies (Rough) 1-8-(2-0)
- 20 Berger Picards 2-6-(5-7)
- 164 Total Dogs

CONCURRENT SHOW

Louisville Kennel Club, Inc. 4-6 Months Puppy

RING TWENTY

JUDGE: Ms. Cynthia Woodward

Continuation of assignment from Ring 9 at 12:15 PM

3:00 PM

- 1 Boerboels
- 1 Cane Corsos
- 1 Neapolitan Mastiffs
- 2 Boxers
- 3 Bullmastiffs
- 3 Great Danes
- 4 Mastiffs
- 1 Akitas
- 1 Bernese Mountain Dogs
- 1 Giant Schnauzers
- 2 Alaskan Malamutes
- 2 Samoyeds
- 3 Standard Schnauzers
- 4-6 Month Puppy Working Group**
- 1 Miniature Bull Terriers
- 1 Soft Coated Wheaten Terriers
- 3 Kerry Blue Terriers
- 1 Fox Terriers (Wire)
- 1 Norwich Terriers
- 1 Rat Terriers
- 4 Fox Terriers (Smooth)
- 4-6 Month Puppy Terrier Group**
- 95 Total Dogs

See Ring 23 for balance 4-6 Months Puppy

RING TWENTY ONE

JUDGE: Mrs. Ann F. Yuhasz

Continuation of assignment from Ring 25 at 8:50 AM

10:00 AM

- 48 Finnish Lapphunds 14-10-(13-10)-1

See Ring 25 at 12:45 PM for balance of assignment.

CONCURRENT SHOW
Finnish Lapphund Club of America
National Specialty

RING TWENTY ONE

JUDGE: Ms. Laura King

12:30 PM

- Specialty
- 12 Finnish Lapphunds Sweepstakes (7-5)
- 12 Total Dogs

RING TWENTY ONE

JUDGE: Mrs. Karen McFarlane

1:15 PM

Junior Showmanship Competition

- 1 Novice
- 3 Open
- Best Junior Handler
- Specialty
- 54 Finnish Lapphunds 17-13-(13-11)
- 1 Veteran Dog
- 59 Total Dogs

RING TWENTY TWO

JUDGE: Ms. Caroline Clegg

10:40 AM

- Specialty
- 1 Komondorok Sweepstakes (0-1)
- 1 Total Dogs

RING TWENTY TWO

JUDGE: Mr. Rick Blanchard

Continuation of assignment from Ring 28 at 8:00 AM

10:45 AM

- Specialty
- 8 Komondorok 1-4-(2-1)
- 23 Mastiffs 5-8-(6-4)

12:00 NOON

Lunch

12:45 PM

- 20 Rottweilers 6-6-(3-5)
- 28 Portuguese Water Dogs 4-12-(8-4)

2:40 PM

- 13 Greater Swiss Mountain Dogs 2-0-(5-5)-1
- 21 Samoyeds 4-11-(3-3)
- 174 Total Dogs

RING TWENTY THREE

JUDGE: Ms. Mary Dukes

8:00 AM

- 13 Greyhounds 4-4-(2-3)
- 14 Salukis 1-4-(5-4)

9:00 AM

- Specialty
- 39 Basset Hounds 9-12-(11-7)

10:30 AM

- 45 Whippets 13-22-(5-5)

See Ring 32 at 1:00 PM for balance of assignment.

FRIDAY

CONCURRENT SHOW

Louisville Kennel Club, Inc. 4-6 Months Puppy

RING TWENTY THREE

JUDGE: Mrs. Karen L. Dewey

Continuation of assignment from Ring 24 at 12:00 NOON

1:30 PM

- 1 Bloodhounds
- 1 Salukis
- 1 Scottish Deerhounds
- 1 Whippets
- 2 Portuguese Podengo Pequenos
- 3 Dachshunds (Longhaired)
- 4-6 Month Puppy Hound Group**
- 2 Pembroke Welsh Corgis
- 1 Miniature American Shepherds
- 6 Cardigan Welsh Corgis
- 2 Australian Cattle Dogs
- 1 Beaucerons
- 1 Belgian Malinois
- 1 Border Collies
- 2 Berger Picards
- 2 Collies (Smooth)
- 3 Belgian Sheepdogs
- 1 Australian Shepherds
- 1 Finnish Lapphunds
- 4-6 Month Puppy Herding Group**

RING TWENTY THREE

JUDGE: Ms. Kimberly Moshlak

Continuation of assignment from Ring 11 at 10:00 AM

3:00 PM

- 1 Pugs
- 1 Chihuahuas (Long Coat)
- 1 Pomeranians
- 1 Poodles (Toy)
- 3 Cavalier King Charles Spaniels
- 4 Brussels Griffons
- 4-6 Month Puppy Toy Group**

RING TWENTY THREE

JUDGE: Mrs. Janet Warner

Continuation of assignment from Ring 19 at 12:45 PM

3:30 PM

- 1 Wirehaired Pointing Griffons
- 2 Retrievers (Labrador)
- 3 Pointers (German Shorthaired)
- 1 Brittans
- 1 Spaniels (Irish Water)
- 2 Retrievers (Golden)
- 3 Spaniels (Cumber)
- 6 Retrievers (Nova Scotia Duck Tolling)
- 1 Spaniels (Cocker) Black
- 1 Spaniels (English Cocker)
- 4-6 Month Puppy Sporting Group**

In-Ring practice and assistance will be available to 4-6 Puppy Competitors on Friday one hour before the start of the 4-6 Month Puppy Competition in Ring 23.

RING TWENTY THREE

JUDGE: Ms. Sheila Taylor Allen

Continuation of assignment from Ring 18 at 8:00 AM

4:45 PM

- 2 Dalmatians
- 1 Chinese Shar-Pei
- 3 Bulldogs
- 2 Keeshonden
- 1 Shiba Inu
- 1 Boston Terriers
- 2 French Bulldogs
- 4-6 Month Puppy Non-Sporting Group**
- Best 4-6 Month Puppy in Show**
- 74 Total Dogs

RING TWENTY FOUR

JUDGE: Mrs. Karen L. Dewey

12:00 NOON

- 3 *Bloodhounds 0-0-(2-1)

See Ring 23 at 1:30 PM for balance of assignment.

RING TWENTY FOUR

JUDGE: Mr. Juan Miranda

Continuation of assignment from Ring 1 at 11:30 AM

12:45 PM

- 31 Boxers 11-12-(5-3)

2:00 PM

- 3 Great Pyrenees 1-0-(2-0)
- 3 Saint Bernards 2-0-(1-0)
- 14 Siberian Huskies 3-2-(7-2)
- 18 Newfoundlands 4-3-(6-5)

162 Total Dogs

RING TWENTY FIVE

JUDGE: Ms. Jody Paquette

8:30 AM

Specialty

- 4 Welsh Terriers Sweepstakes (2-2)
- 2 Welsh Terriers Veteran Sweepstakes (2-0)

6 Total Dogs

RING TWENTY FIVE

JUDGE: Mrs. Ann F. Yuhasz

8:50 AM

Specialty

- 24 Welsh Terriers 6-6-(7-4)-1

See Ring 21 at 10:00 AM for continuation of assignment.

RING TWENTY FIVE

JUDGE: Mrs. Ann F. Yuhasz

Continuation of assignment from Ring 21 at 10:00 AM

12:45 PM

- 18 Setters (English) 4-7-(6-1)

1:30 PM

- 2 Retrievers (Curly-Coated) 0-0-(1-1)
- 81 Retrievers (Golden) 28-29-(14-8)-2

173 Total Dogs

FRIDAY

CONCURRENT SHOW
Ohio Valley Yorkshire Terrier Club of Kentucky, Inc.

RING TWENTY SIX
JUDGE: Ms. Michelle Jones

10:15 AM
Specialty
18 Yorkshire Terriers Sweepstakes (8-10)
18 Total Dogs

RING TWENTY SIX
JUDGE: Mrs. Wendy Paquette

11:15 AM
Specialty
39 Yorkshire Terriers 11-17-(7-4)
39 Total Dogs

CONCURRENT SHOW
Ohio Valley French Bulldog Club

RING TWENTY EIGHT
JUDGE: Mrs. Deborah B. Shindle

11:00 AM
16 French Bulldogs Sweepstakes (9-7)
16 Total Dogs

RING TWENTY EIGHT
JUDGE: Mr. Robert E. Hutton

11:45 AM
55 French Bulldogs 19-21-(8-7)
2 Veteran Dogs
2 Veteran Bitches
59 Total Dogs

RING TWENTY SIX
JUDGE: Mr. Gus Sinibaldi

Continuation of assignment from Ring 4 at 11:00 AM

12:45 PM
9 *Staffordshire Bull Terriers 2-3-(3-1)
11 Miniature Schnauzers 3-4-(2-2)
29 Yorkshire Terriers 6-11-(8-4)
136 Total Dogs

RING TWENTY SEVEN
JUDGE: Mr. Desmond J. Murphy

8:00 AM
50 Doberman Pinschers 16-21-(5-7)-1

See Ring 3 at 10:00 AM for continuation of assignment.

RING TWENTY NINE
JUDGE: Mrs. Sulie Greendale-Paveza

8:00 AM
47 Great Danes 12-21-(6-8)

See Ring 16 at 10:15 AM for continuation of assignment.

RING TWENTY NINE
JUDGE: Mrs. Paula Nykiel

Continuation of assignment from Ring 11 at 9:00 AM

10:15 AM
23 Scottish Deerhounds 4-7-(5-6)-1

See Ring 6 at 11:30 AM for continuation of assignment.

RING TWENTY SEVEN
JUDGE: Mrs. Kathleen V. Carter

Continuation of assignment from Ring 5 at 10:45 AM

12:45 PM
30 *Cardigan Welsh Corgis 5-12-(4-9)
117 Total Dogs

RING TWENTY SEVEN
JUDGE: Mrs. Sulie Greendale-Paveza

Continuation of assignment from Ring 14 at 12:30 PM

2:15 PM
46 Border Collies 9-13-(8-16)
165 Total Dogs

CONCURRENT SHOW
Great Dane Club Of Middle Tennessee

RING TWENTY NINE
JUDGE: Ms. Cindy Kelly-Magnus

11:15 AM
Specialty
10 Great Danes Sweepstakes (3-7)
10 Total Dogs

RING TWENTY NINE
JUDGE: Ms. Laura Munro

11:45 AM
Junior Showmanship Competition
1 Open Senior
Best Junior Handler
Specialty
50 Great Danes 14-22-(7-7)
1 Veteran Dog
2 Veteran Bitches
54 Total Dogs

RING TWENTY EIGHT
JUDGE: Mr. Rick Blanchard

8:00 AM
61 French Bulldogs 22-21-(10-7)-1

See Ring 22 at 10:45 AM for balance of assignment.

FRIDAY

RING THIRTY

JUDGE: Mr. Rory Friedow, DVM

8:00 AM

- 1 Belgian Laekenois 1-0-(0-0)
- 21 Belgian Malinois 5-3-(9-4)

See 10:00 AM for continuation of assignment.

RING THIRTY

JUDGE: Mrs. Karrie Messina

8:55 AM

- Specialty
- 8 Belgian Tervuren Sweepstakes (3-5)
- 8 Belgian Tervuren Veteran Sweepstakes (2-6)
- 6 Belgian Tervuren Working Sweepstakes (6-0)

See 11:15 AM for balance of assignment.

RING THIRTY

JUDGE: Mr. Rory Friedow, DVM

Continuation of assignment from 8:00 AM

10:00 AM

- Specialty
- 33 Belgian Tervuren 6-8-(10-7)-2

See 11:45 AM for balance of assignment.

RING THIRTY

JUDGE: Mrs. Karrie Messina

Continuation of assignment from Ring 30 at 8:55 AM

11:15 AM

- Specialty
- 6 Belgian Sheepdogs Sweepstakes (3-3)
- 4 Belgian Sheepdogs Veteran Sweepstakes (3-1)
- 32 Total Dogs

RING THIRTY

JUDGE: Mr. Rory Friedow, DVM

(Judge will take a 45 minute luncheon break at his discretion)

Continuation of assignment from 10:00 AM

11:45 AM

- Specialty
- 53 Belgian Sheepdogs 12-13-(12-14)-2
- 108 Total Dogs

RING THIRTY ONE

JUDGE: Mr. Timothy Catterson

8:00 AM

- 22 Dachshunds (Smooth) 4-14-(3-1)
- 29 Dachshunds (Wirehaired) 9-12-(5-3)

10:00 AM

- 32 Dachshunds (Longhaired) 10-12-(5-5)

See Ring 5 at 12:15 PM for balance of assignment.

CONCURRENT SHOW
Louisville Dachshund Club, Inc.

RING THIRTY ONE

JUDGE: Mrs. Shelly Baldwin

11:15 AM

- Specialty
- 2 Dachshunds (Smooth) Sweepstakes (0-2)
- Specialty
- 4 Dachshunds (Longhaired) Sweepstakes (2-2)
- Specialty
- 5 Dachshunds (Wirehaired) Sweepstakes (3-2)
- 11 Total Dogs

RING THIRTY ONE

JUDGE: Mr. Eric C. Henningsen

11:45 AM

Junior Showmanship Competition

- 3 Open
- Best Junior Handler
- Specialty
- 18 Dachshunds (Smooth) 3-12-(3-0)
- Specialty
- 37 Dachshunds (Longhaired) 13-13-(5-6)
- Specialty
- 28 Dachshunds (Wirehaired) 9-11-(5-3)
- 86 Total Dogs

RING THIRTY TWO

JUDGE: Mrs. Sherry Patton

8:00 AM

- 35 Bulldogs 8-15-(6-6)

9:30 AM

- 2 *Tibetan Terriers 0-0-(0-2)
- 17 *Tibetan Spaniels 4-4-(8-1)

54 Total Dogs

RING THIRTY TWO

JUDGE: Mr. Mark Russo

10:30 AM

- 33 *Pembroke Welsh Corgis 9-14-(4-6)

33 Total Dogs

RING THIRTY TWO

JUDGE: Ms. Mary Dukes

Continuation of assignment from Ring 23 at 10:30 AM

1:00 PM

- Specialty
- 26 Otterhounds 4-8-(7-6)-1

137 Total Dogs

FRIDAY

CONCURRENT SHOW
Miami Valley Doberman Pinscher Club, Inc.

RING THIRTY TWO
JUDGE: Mr. Richard Paquette

Continuation of assignment from Ring 15 at 1:00 PM

2:00 PM

Specialty

45 Doberman Pinschers 12-20-(5-8)

1 Veteran Dog

149 Total Dogs

RING THIRTY THREE
JUDGE: Mrs. Patricia V. Trotter

8:45 AM

Specialty

77 Icelandic Sheepdogs 12-17-(13-16)-19

11:30 AM

Lunch

12:15 PM

1 Lancashire Heelers 1-0-(0-0)

5 Pyrenean Shepherds 0-1-(2-2)

16 Pumi 2-4-(4-6)

10 German Shepherd Dogs 3-4-(0-3)

See Ring 15 at 2:10 PM for balance of assignment.

RING THIRTY THREE
JUDGE: Mrs. Cindy Vogels

8:00 AM

Specialty

7 Icelandic Sheepdogs Sweepstakes (2-5)

7 Icelandic Sheepdogs Veteran Sweepstakes (5-2)

See Ring 7 at 9:00 AM for balance of assignment.

Obedience/Rally Contact: Kathy Knuckles (502) 541-5244

OBEDIENCE & RALLY #1

RING THIRTY FOUR
JUDGE: Mr. Russell Hornfisher

8:00 AM

Rally Choice Class Walk Thru

Class to Follow

1 Rally Choice Class

Nos 78

8:15 AM

Rally Master Class Walk Thru

Class to Follow

14 Rally Master Class

Nos 67 69 94 96 78 81 82 83 98 99 87 88

100 101

9:10 AM

Rally Excellent Class B/Walk Thru

Class to Follow

7 Rally Excellent Class B

Nos 67 69 75 82 87 88 89

9:45 AM

Rally Advanced Class A & B/Walk Thru

Class to Follow

1 Rally Advanced Class A

Nos 66

9 Rally Advanced Class B

Nos 67 69 73 75 82 84 87 88 89

10:25 AM

Rally Intermediate Class Walk Thru

Class to Follow

4 Rally Intermediate Class

Nos 45 46 48 54

10:50 AM

Rally Novice Class A & B/Walk Thru

Class to Follow

6 Rally Novice Class A

Nos 7 8 9 12 14 17

8 Rally Novice Class B

Nos 22 26 29 35 39 40 41 43

RING THIRTY FIVE

JUDGE: Mrs. Bonnie Hornfisher

8:00 AM

12 Utility Class B Obedience Entries

Nos 44 45 48 49 50 52 53 62 55 56 57 64

9:45 AM

2 Utility Class A Obedience Entries

Nos 59 60

10:05 AM

4 Graduate Open Class Obedience Entries

Nos 58 90 91 92

RING THIRTY SIX

JUDGE: Ms. Jeanne L. Thomas

8:00 AM

9 Open Class A Obedience Entries

Nos 30 31 32 33 38 39 40 41 43

9:10 AM

11 Open Class B Obedience Entries

Nos 44 45 46 48 49 50 52 53 55 56 57

10:35 AM

2 Graduate Novice Class Obedience Entries

Nos 31 40

RING THIRTY SEVEN

JUDGE: Mrs. Michele R. Dembowski

8:00 AM

7 Novice Class B Obedience Entries

Nos 20 21 22 23 26 27 28

FRIDAY
OBEDIENCE & RALLY #1

8:50 AM

A combined 10 minute walk-thru prior to the start of the Preferred Novice Class & Novice Class A will be allowed for handlers without their dogs
Class to Follow

- 8 Novice Class A Obedience Entries
Nos 5 6 7 8 9 10 11 16
- 3 Preferred Novice Class Obedience Entries
Nos P23 P66 P67

10:15 AM

A combined 10 minute walk-thru prior to the start of the Beginner Novice Classes will be allowed for handlers without their dogs
Class to Follow

- 3 Beginner Novice Class B Obedience Entries
Nos 84 87 88
- 7 Beginner Novice Class A Obedience Entries
Nos 70 72 74 75 78 79 80

OBEDIENCE & RALLY #2

RING THIRTY FOUR

JUDGE: Mr. Russell Hornfisher

12:45 PM

Rally Master Class Walk Thru
Class to Follow

- 13 Rally Master Class
Nos 69 93 94 95 96 97 77 81 99 87 88 100 101

After Noon

- 1 Rally Excellent Class A
Nos 90
- 6 Rally Excellent Class B
Nos 69 77 78 81 87 89

After Noon

Rally Excellent Class A & B/Walk Thru
Class to Follow

- 1 Rally Advanced Class A
Nos 63
- 7 Rally Advanced Class B
Nos 69 77 78 81 84 87 89

After Noon

Rally Intermediate Class Walk Thru
Class to Follow

- 5 Rally Intermediate Class
Nos 45 46 47 55 61

After Noon

Rally Novice Class A & B/Walk Thru
Class to Follow

- 6 Rally Novice Class A
Nos 7 8 9 15 17 20
- 11 Rally Novice Class B
Nos 22 25 26 27 28 35 37 38 39 40 43

RING THIRTY FIVE

JUDGE: Mrs. Bonnie Hornfisher

(Judge will take a 45 minute luncheon break at her discretion)

11:00 AM

- 14 Utility Class B Obedience Entries
Nos 35 39 40 42 43 45 46 55 56 48 50 51 52 59
- 2 Utility Class A Obedience Entries
Nos 53 54

RING THIRTY SIX

JUDGE: Ms. Jeanne L. Thomas

(Judge will take a 45 minute luncheon break at her discretion)

11:00 AM

- 5 Open Class A Obedience Entries
Nos 25 27 29 30 34

11:40 AM

- 13 Open Class B & Preferred Open Obedience Entries
Nos 35 36 39 40 42 43 45 46 48 50 51 52 P62

RING THIRTY SEVEN

JUDGE: Mrs. Michele R. Dembowski

(Judge will take a 45 minute luncheon break at her discretion)

11:00 AM

- 7 Novice Class B Obedience Entries
Nos 15 17 18 20 21 22 23

11:50 AM

A combined 5 minute walk-thru prior to the start of the Preferred Novice Class & Novice Class A will be allowed for handlers without their dogs
Class to Follow

- 4 Novice Class A Obedience Entries
Nos 7 8 9 10
- 1 Preferred Novice Class Obedience Entries
Nos P60

After Noon

A combined 10 minute walk-thru prior to the start of the Beginner Novice Classes will be allowed for handlers without their dogs
Class to Follow

- 6 Beginner Novice Class B Obedience Entries
Nos 74 75 76 78 79 81
- 4 Beginner Novice Class A Obedience Entries
Nos 64 65 67 71

**FRIDAY
RING ONE**

3:45 PM Variety Groups and Best in Show

(The groups will be judged in the following order unless otherwise announced)

Hound.....	Ms. Mary Dukes
Herdling.....	Mrs. Sullie Greendale-Paveza
Toy.....	Ms. Lew Olson
Working.....	Mr. Richard Paquette
Sporting.....	Mrs. Ann F. Yuhasz
Non-Sporting.....	Mr. Thomas Nesbitt
Terrier.....	Mr. Desmond J. Murphy
Best in Show.....	Mrs. Cindy Vogels

RING TWELVE

Owner-Handled Variety Groups and Best Owner-Handled in Show

(Immediately following the completion of judging each regular group in Ring One)

Owner-Handled Hound.....	Mrs. Karen L. Dewey
Owner-Handled Herding.....	Mrs. Sharon Ann Redmer
Owner-Handled Toy.....	Mrs. Sherry Patton
Owner-Handled Working.....	Ms. Cynthia Woodward
Owner-Handled Sporting.....	Mrs. Janet Warner
Owner-Handled Non-Sporting.....	Ms. Kimberly Moshlak
Owner-Handled Terrier.....	Ms. Sheila Taylor Allen
Best Owner-Handled in Show.....	Mr. Thomas Nesbitt

Attention Exhibitors

An automated external defibrillator (AED) is on the grounds of these events and is located in each First Aid Station during show hours. The Kentucky Exposition Center has an AED in each building lobby, on the wall in an alarm box.

The show site will be available to exhibitors **Wednesday at 8:00 A.M. and Thursday through Sunday, at 6:00 A.M.** Dogs must be removed from the show site immediately following Best in Show judging of the Louisville Kennel Club, Inc. on **Sunday**.

PLEASE NOTE: All doors will be locked at 11:00 P.M. each night. The loading dock door will be open 24 hours with security.

The Kentucky Exposition Center does not allow x-pens outside the exhibition halls. Any x-pens located outside the exhibition halls will be confiscated by order of the Kentucky Exposition Center.

EXHIBITORS: Please see exercise pen & grooming area notices within this premium list.

Exhibitors who fail to clean up after their dogs **anywhere** outside of the facility will be assessed a \$25.00 fine and may be subject to an Event Committee Hearing.

Unentered dogs are not allowed at these events.

Trophies must be picked up on each day of the shows. The clubs will not assume responsibility for mailing trophies not claimed each day of the shows. All unclaimed trophies become the property of the clubs.

THE SHOW SITE IS A NON-SMOKING FACILITY.

SMOKING IS ONLY PERMITTED OUTSIDE THE BUILDINGS.

**Kentucky Revised Statutes require proof of rabies vaccination & licensing (tag and/or certificate).
Exhibitors are advised to bring such proof & have available upon demand.**

NOTICE

Junior Handlers who win a third Novice Class with competition present or a first place in Novice without competition leading to a Best Junior award with competition would count as one win towards moving to Open, after the closing of entries for a show, **ARE REQUIRED TO TRANSFER** their entry from the Novice Class to the Open Class. **MUST NOTIFY** the Superintendent/Show Secretary prior to the judging of the class at the show.

JUNIORS WITH A DOG ALSO ENTERED IN ANOTHER CLASS OFFERED AT THIS SHOW WHO SUBSTITUTE A DOG NOT ENTERED IN THIS SHOW MUST REMIT THE DIFFERENCE BETWEEN JUNIOR SHOWMANSHIP ONLY AND JUNIOR SHOWMANSHIP AS AN ADDITIONAL CLASS ENTRY FEE. JUNIORS WHO HAVE ENTERED JUNIOR SHOWMANSHIP ONLY WHO THEN SUBSTITUTE ANOTHER DOG WILL NOT BE CHARGED A FURTHER FEE.

5121 # 5474
1565

JUDGING PROGRAM

2025006601 2025006602
2025006603

All-Breed Dog Show
(Unbenched)

Evansville Kennel Club, Inc.

(Member of the American Kennel Club)



Kentucky Exposition Center
West Wing, West Hall, The Pavilion
& Broadbent Arena

937 Phillips Lane, Louisville, KY 40209

Saturday, March 15, 2025

SHOW HOURS: 6:00 A.M. TO 7:00 P.M. • ALL JUDGING WILL BE HELD INDOORS

AKC NATIONAL OWNER-HANDLED SERIES
4 & UNDER 6 MONTHS PUPPY COMPETITION
PEE WEE CLASS

Specialty Shows

- | | |
|--|---|
| Nova Scotia Duck Tolling Retriever Club (USA)
(Sweepstakes & Veteran Sweepstakes) | American Cesky Terrier Fanciers Association, Inc.
American Fox Terrier Club
(Sweepstakes & Veteran Sweepstakes) |
| Norwegian Elkhound Association of America, Inc.
(Sweepstakes & Veteran Sweepstakes) | United States Kerry Blue Terrier Club, Inc.
(Sweepstakes & Veteran Sweepstakes) |
| Otterhound Club of America, Inc. (Regional)
(Sweepstakes & Veteran Sweepstakes) | Welsh Terrier Club of America, Inc.
(Sweepstakes & Veteran Sweepstakes) |
| Scottish Deerhound Club of America, Inc. (Regional)
(& Sweepstakes) | American Pomeranian Club, Inc. |
| Cane Corso Association of America
(Sweepstakes & Veteran Sweepstakes) | Australian Cattle Dog Club of America, Inc.
(Sweepstakes & Veteran Sweepstakes) |

Supported Entries

- | | |
|---|---|
| German Shorthaired Pointer Club of Middle Tennessee | Ohio Valley Yorkshire Terrier Club of Kentucky |
| Greater Louisville Golden Retriever Club, Inc.
American Water Spaniel Club | Boston Terrier Club of Greater Cincinnati, Inc.
Kentuckiana Bulldog Club |
| Weimaraner Club of Greater Louisville | Chow Chow Club, Inc. |
| Kentuckiana Basset Hound Club, Inc. | Ohio Valley French Bulldog Club |
| Alaskan Malamute Club of America | Buckeye Keeshond Club, Inc. |
| Blue Grass Boxer Club, Inc. | Belgian Sheepdog Club of America, Inc. |
| Miami Valley Doberman Pinscher Club, Inc. | Ohio Valley Belgian Tervuren Club |
| Great Dane Club of Middle Tennessee | Berger Picard Club of America |
| Komondor Club of America | Kentuckiana Tartan Border Collie Club |
| Leonberger Club of America | Cardigan Welsh Corgi Club of America, Inc.
(Sweepstakes & Veteran Sweepstakes) |
| Newfoundland Club of America, Inc. | Collie Club of Kentucky, Inc. |
| Staffordshire Terrier Club of America | Finnish Lapphund Club of America |
| Norwich Terrier Club of America | Icelandic Sheepdog Association of America |
| Scottish Terrier Club of Greater Louisville | Ohio Valley Pembroke Welsh Corgi Club
Puli Club of America, Inc. |
| West Highland White Terrier Club of Indiana | Kentuckiana Shetland Sheepdog Club, Inc. |
| American Brussels Griffon Association | |
| Russian Toy Club of America | |

AS A COURTESY TO EXHIBITORS, THE PRESIDENT, SHOW CHAIR & SHOW COMMITTEE OF THE EVANSVILLE KENNEL CLUB, INC. WILL PERSONALLY NEITHER ENTER NOR EXHIBIT A DOG AT THIS EVENT. DOGS CO-OWNED OR BRED BY THESE MEMBERS ARE NOT PREVENTED FROM ENTERING.

ALL TROPHIES MUST BE CLAIMED BY THE END OF GROUP COMPETITION ON THE DAY OF THE SHOW. NONE WILL BE MAILED. TROPHIES NOT CLAIMED WILL BECOME THE PROPERTY OF THE SHOW-GIVING CLUB.

PROGRAM OF JUDGING - SATURDAY - MARCH 15, 2025

There are 3553 dogs in this show with a total entry of 3706 in 209 different Breeds or Varieties. Additionally there are 672 dogs and 756 entries in Concurrent events and 113 4-6 Puppy entries. For your convenience, the following division of sexes has been carefully tabulated; however, neither the Club nor the Superintendent or Show Secretary assumes responsibility for absolute accuracy.

In accordance with Chapter 7, Section 13 of "Rules Applying to Dog Shows" due to the large entry and with American Kennel Club Approval the following changes apply:

<u>Breed</u>	<u>Original Judge</u>	<u>New Judge</u>
Retrievers (Flat-Coated)	Richard Paquette	Mrs. Cindy Vogels
Weimaraners		
Puppy, 9 & Under 12 Months Bitches	Mrs. Paula Nykiel	Mrs. Cindy Vogels
12 & Under 18 Months Bitches	Mrs. Paula Nykiel	Mrs. Cindy Vogels
Bred By Exhibitor, 6 & Under 12 Months Bitches	Mrs. Paula Nykiel	Mrs. Cindy Vogels
Boerboels	Ms. Lew Olson	Mr. Juan Miranda
Irish Terriers	Ms. Lew Olson	Mr. Juan Miranda
Beaucerons	Mrs. Ann F. Yuhasz	Mr. Glen Stark
Briards	Mrs. Ann F. Yuhasz	Mr. Glen Stark
Canaan Dogs	Mrs. Patricia V. Trotter	Mr. Juan Miranda
Mudik	Mrs. Sharon Ann Redmer	Mr. Juan Miranda
Basset Fauve de Bretagnes	Ms. Lew Olson	Mr. Desmond J. Murphy
German Spitz	Ms. Lew Olson	Mr. Desmond J. Murphy
Norbottenspets	Ms. Lew Olson	Mr. Desmond J. Murphy
Russian Tsvetnaya Bolonkas	Ms. Lew Olson	Mr. Desmond J. Murphy
Yakutian Laikas	Ms. Lew Olson	Mr. Desmond J. Murphy
Best in Miscellaneous Classes	Ms. Lew Olson	Mr. Desmond J. Murphy

In accordance with Chapter 7, Section 8, of "Rules Applying to Dog Shows" and with American Kennel Club approval the following changes apply:

Entire Breed Assignment	Dr. Carmen L. Battaglia	Mrs. Sulie Greendale-Paveza
Except:		
Norwegian Buhunds	Dr. Carmen L. Battaglia	*Mrs. Cindy Vogels
Working Group	Dr. Carmen L. Battaglia	Mrs. Sulie Greendale-Paveza

EVANSVILLE KC, INC. 4-6 MONTH PUPPY COMPETITION

In accordance with Chapter 7, Section 13 of "Rules Applying to Dog Shows" due to the large entry and with American Kennel Club Approval the following changes apply:

<u>Breed</u>	<u>Original Judge</u>	<u>New Judge</u>
Sporting Breeds & Group	Mrs. Jennifer Bell	Mrs. Anna May Fleischli Brown
Hound Breeds & Group	Mrs. Jennifer Bell	Mrs. Anna May Fleischli Brown
Working Breeds & Group	Mrs. Jennifer Bell	Mrs. Jodi Koon
Best 4-6 Puppy in Show	Mrs. Jennifer Bell	Mrs. Anna May Fleischli Brown

The number before each Breed (Variety) indicates the number of dogs entered in that Breed (Variety). The numbers following each Breed (Variety) indicate the number of Regular Class Dogs, Regular Class Bitches, Best of Breed (Variety) (Dogs-Bitches), and Non-Regular Class Dogs or Bitches.

RING ONE JUDGE: Ms. Pat Putman

8:00 AM

- 6 Miniature Pinschers 0-1-(2-3)
- 19 Chihuahuas (Smooth Coat) 6-4-(8-1)

9:00 AM

- 1 English Toy Spaniels (B & PC) 0-0-(0-1)
- 1 Affenpinschers 0-0-(1-0)
- 22 Chihuahuas (Long Coat) 3-11-(6-2)

10:00 AM

- 27 Chinese Cresteds 7-9-(7-3)-1

11:00 AM

- 6 English Toy Spaniels (KC & R) 1-2-(2-1)
- 11 Havanese 5-4-(2-0)
- 16 Biewer Terriers 3-6-(4-3)

12:15 PM

Lunch

1:00 PM

- 43 Cavalier King Charles Spaniels 17-14-(8-4)
- 152 Total Dogs

RING TWO

JUDGE: Mrs. Patricia V. Trotter

Continuation of assignment from Ring 4 at 8:00 AM

9:30 AM

- Specialty
- 53 Pomeranians 22-15-(13-2)-1

SATURDAY

11:30 AM

Lunch

12:15 PM

- 11 Toy Fox Terriers 1-5-(2-3)
- 37 Papillons 11-14-(9-3)

See Ring 27 at 2:00 PM for balance of assignment.

RING THREE

JUDGE: Mr. Rodney R. Merry

8:00 AM

- 8 Chow Chows 2-3-(1-2)
- 14 Manchester Terriers (Toy) 1-7-(3-3)
- 14 Manchester Terriers (Standard) 5-5-(3-1)
- 12 Pekingese 3-6-(2-1)

9:45 AM

- 68 Brussels Griffons 19-31-(11-7)

See Ring 26 at 1:00 PM for balance of assignment.

RING FOUR

JUDGE: Mrs. Patricia V. Trotter

8:00 AM

- 15 Bullmastiffs 3-6-(4-2)
- 23 Chinese Shar-Pei 8-8-(2-5)

See Ring 2 at 9:30 AM for continuation of assignment.

RING FOUR

JUDGE: Mr. Rick Blanchard

Continuation of assignment from Ring 30 at 8:00 AM

9:45 AM

- 17 Pugs 7-4-(3-3)

See Ring 24 at 10:45 AM for balance of assignment.

RING FOUR

JUDGE: Mrs. Kathleen V. Carter

Continuation of assignment from Ring 5 at 9:00 AM

10:30 AM

- 39 Boston Terriers 5-14-(8-12)

See Ring 5 at 12:45 PM for balance of assignment.

CONCURRENT SHOW
Boston Terrier Club of Greater Cincinnati, Inc.

RING FOUR

JUDGE: Mr. Michael Staley

12:30 PM

Junior Showmanship Competition

- 6 Open
Best Junior Handler

6 Total Dogs

RING FOUR

JUDGE: Mr. Dominic Koon

1:00 PM

Specialty

- 45 *Boston Terriers 8-16-(9-12)
- 2 *Veteran Dogs
- 1 *Veteran Bitch

48 Total Dogs

RING FIVE

JUDGE: Mrs. Kathleen V. Carter

8:00 AM

- 8 Braochi Italiani 1-2-(2-3)
- 18 Pointers 3-8-(4-3)

9:00 AM

- 18 Dalmatians 6-5-(5-2)
- 19 Lagotti Romagnoli 6-3-(5-5)

See Ring 4 at 10:30 AM for continuation of assignment.

RING FIVE

JUDGE: Ms. Tricia Till

12:15 PM

Specialty

- 4 Norwegian Elkhounds Sweepstakes (2-2)
- 3 Norwegian Elkhounds Veteran Sweepstakes (0-3)

7 Total Dogs

RING FIVE

JUDGE: Mrs. Kathleen V. Carter

Continuation of assignment from Ring 4 at 10:30 AM

12:45 PM

Specialty

- 22 Norwegian Elkhounds 4-5-(8-5)
- 4 Cotons de Tulear 1-3-(0-0)

1:45 PM

- 11 Brittanys 1-0-(7-2)-1
- 22 Shiba Inu 9-6-(5-2)

161 Total Dogs

RING SIX

JUDGE: Mrs. Sulie Greendale-Paveza

Continuation of assignment from Ring 22 at 8:00 AM

10:00 AM

- 36 Shetland Sheepdogs 11-19-(3-3)

See Ring 22 at 12:15 PM for balance of assignment.

CONCURRENT SHOW

Kentuckiana Shetland Sheepdog Club, Inc.

RING SIX

JUDGE: Mrs. Tabitha Hortenstine

12:00 NOON

Specialty

- 6 Shetland Sheepdogs Sweepstakes (2-4)

6 Total Dogs

SATURDAY

RING SIX

JUDGE: Mrs. Linda C. Foiles

12:30 PM

Junior Showmanship Competition

- 1 Open
- Best Junior Handler

Specialty

36 Shetland Sheepdogs 10-19-(5-2)

37 Total Dogs

CONCURRENT SHOW

German Spitz Club of America, Inc. FSS Open Show

RING SIX

JUDGE: Mr. Robert E. Hutton

2:00 PM

- 1 Basset Fauve de Bretagnes 0-1
- 1 Norrbottenspets 0-1
- 1 Dutch Shepherds 0-1
- 1 Yakutian Laikas 0-1
- 8 German Spitz 2-6
- 1 Czechoslovakian Viciaks 1-0
- 1 Carolina Dogs 1-0
- 3 Presa Canario 1-2

Miscellaneous Group

FSS Group

Best in Open Show

17 Total Dogs

CONCURRENT SHOW

Evansville Kennel Club, Inc. FSS Open Show

RING SIX

JUDGE: Mrs. Jodi Koon

Continuation of assignment from Ring 11 at 12:30 PM

3:15 PM

- 1 Norrbottenspets 0-1
- 2 Basset Fauve de Bretagnes 0-2
- 1 Dutch Shepherds 0-1
- 1 Yakutian Laikas 0-1
- 4 Russian Tsvetnaya Bolonkas 2-2
- 8 German Spitz 2-6
- 1 Carolina Dogs 1-0
- 1 Catahoula Leopard Dogs 0-1
- 1 Karelian Bear Dogs 1-0
- 1 Kromfohrlanders 0-1
- 2 Japanese Terriers 1-1
- 3 Presa Canario 1-2

Miscellaneous Group

FSS Group

Best in Open Show

107 Total Dogs

RING SEVEN

JUDGE: Mr. Richard Paquette

8:00 AM

19 Pointers (German Wirehaired) 7-6-(2-4)

8:45 AM

43 American Staffordshire Terriers 7-17-(9-9)-1

See 10:45 AM for continuation of assignment.

RING SEVEN

JUDGE: Ms. Kathi Elliot

10:30 AM

Specialty

- 4 Welsh Terriers Sweepstakes (2-2)
- 2 Welsh Terriers Veteran Sweepstakes (2-0)

6 Total Dogs

RING SEVEN

JUDGE: Mr. Richard Paquette

Continuation of assignment from 8:45 AM

10:45 AM

Specialty

25 Welsh Terriers 6-6-(7-5)-1

See 12:45 PM for balance of assignment.

RING SEVEN

JUDGE: Ms. Sarah Munoz

11:45 AM

Specialty

- 13 Ret (Nova Scotia Duck Tolling) Sweepstakes (5-8)
- 6 Ret (Nova Scotia Duck Tolling)

Veteran Sweepstakes (1-5)

19 Total Dogs

RING SEVEN

JUDGE: Mr. Richard Paquette

Continuation of assignment from 10:45 AM

12:45 PM

Specialty

48 Ret (Nova Scotia Duck Tolling) 10-15-(7-12)-4

2:40 PM

40 Pointers (German Shorthaired) 7-12-(9-12)

175 Total Dogs

RING EIGHT

JUDGE: Mr. Glen Stark

8:00 AM

- 1 Sloughis 0-0-(1-0)
- 5 Treeing Walker Coonhounds 4-1-(0-0)
- 19 Black and Tan Coonhounds 4-7-(5-3)

9:00 AM

- 4 Cirnechi dell'Etna 0-0-(3-1)
- 1 Harriers 0-0-(1-0)
- 1 Azawakhs 0-1-(0-0)
- 19 Beaucerons 6-8-(3-2)

**Emergency Contact:
(618) 554-0783**

SATURDAY

10:00 AM

- 9 Briards 2-1-(4-2)
- 9 Bouviers des Flandres 0-4-(2-3)
- 9 Irish Wolfhounds 3-6-(0-0)

11:00 AM

- 5 Pulik 1-2-(1-1)
- 7 Pyrenean Shepherds 1-2-(2-2)
- 18 Portuguese Podengo Pequenos 6-3-(5-4)
- 13 German Shepherd Dogs 5-5-(0-3)

120 Total Dogs

CONCURRENT SHOW
Staffordshire Terrier Club of America, Inc.

RING EIGHT
JUDGE: Ms. Gina Dattilo

1:45 PM

Specialty

- 15 American Staffordshire Terriers Sweepstakes (5-10)

15 Total Dogs

RING EIGHT
JUDGE: Mrs. Ann F. Yuhasz

Continuation of assignment from Ring 33 at 12:45 PM

2:30 PM

Junior Showmanship Competition

- 3 Open
- 1 Master
- Best Junior Handler

Specialty

- 48 American Staffordshire Terriers 9-19-(9-11)

173 Total Dogs

RING NINE

JUDGE: Ms. Lev Olson

Continuation of assignment from Ring 28 at 8:00 AM

10:15 AM

- 38 Alaskan Malamutes 9-12-(11-6)

11:45 AM

Lunch

12:30 PM

- 8 *Bull Terriers (White) 4-1-(2-1)
- 12 *Bull Terriers (Colored) 2-7-(2-1)

1:30 PM

- 25 *Border Terriers 5-12-(5-3)

2:45 PM

- 1 *Australian Terriers 0-0-(1-0)
- 4 *Bedlington Terriers 2-0-(1-1)
- 8 *Dandie Dinmont Terriers 3-2-(1-2)
- 4 Glen of Imaal Terriers 1-0-(2-1)

Specialty

- 11 Cesky Terriers 3-3-(3-2)
- 15 Staffordshire Bull Terriers 4-5-(3-3)

175 Total Dogs

RING TEN

JUDGE: Mr. J. Randall Tincher

8:00 AM

- 4 Pharaoh Hounds 0-2-(2-0)
- 10 Greyhounds 4-2-(1-3)
- 12 Borzois 3-6-(1-2)

9:00 AM

- 45 Whippets 10-23-(7-5)

10:45 AM

- 6 Basenjis 0-2-(3-1)
- 23 Afghan Hounds 7-1-(9-6)

100 Total Dogs

CONCURRENT SHOW
Alaskan Malamute Club of America

RING TEN

JUDGE: Mrs. Debra L. Davis

12:00 NOON

Specialty

- 11 Alaskan Malamutes Sweepstakes (4-7)
- 3 Alaskan Malamutes Veteran Sweepstakes (1-2)

14 Total Dogs

RING TEN

JUDGE: Mrs. Cindy Benson

12:45 PM

Specialty

- 35 Alaskan Malamutes 9-10-(10-6)
- 2 Veteran Dogs
- 1 Veteran Bitch

38 Total Dogs

CONCURRENT SHOW

Evansville Kennel Club, Inc. 4-6 Months Puppy

RING ELEVEN

JUDGE: Mrs. Jodi Koon

9:00 AM

- 1 Australian Cattle Dogs
 - 1 Beaucerons
 - 1 Belgian Malinois
 - 1 Border Collies
 - 1 Collies (Smooth)
 - 2 Belgian Sheepdogs
 - 2 Berger Picards
 - 1 Australian Shepherds
 - 1 Icelandic Sheepdogs
 - 2 Finnish Lapphunds
 - 2 Pembroke Welsh Corgis
 - 5 Cardigan Welsh Corgis
 - 1 Miniature American Shepherds
- 4-6 Month Puppy Herding Group**

SATURDAY

10:00 AM

- 1 Boxers
 - 1 Cane Corsos
 - 1 Neapolitan Mastiffs
 - 2 Doberman Pinschers
 - 3 Bullmastiffs
 - 3 Great Danes
 - 4 Mastiffs
 - 3 Standard Schnauzers
 - 1 Bernese Mountain Dogs
 - 1 Giant Schnauzers
 - 2 Alaskan Malamutes
 - 2 Samoyeds
- 4-6 Month Puppy Working Group**

11:15 AM

- 1 Miniature Bull Terriers
 - 1 Rat Terriers
 - 2 Parson Russell Terriers
 - 3 Fox Terriers (Smooth)
 - 2 Kerry Blue Terriers
 - 1 Fox Terriers (Wire)
 - 1 Soft Coated Wheaten Terriers
- 4-6 Month Puppy Terrier Group**
- 1 Italian Greyhounds
 - 1 Pugs
 - 1 Chihuahuas (Long Coat)
 - 1 Pomeranians
 - 1 Poodles (Toy)
 - 4 Brussels Griffons
 - 4 Cavalier King Charles Spaniels
- 4-6 Month Puppy Toy Group**

12:30 PM

- 1 Chinese Shar-Pei
 - 2 Keeshonden
 - 2 Dalmatians
 - 1 Boston Terriers
 - 3 French Bulldogs
 - 2 Shiba Inu
- 4-6 Month Puppy Non-Sporting Group**

See Ring 6 at 3:15 PM for balance of assignment.

RING ELEVEN

JUDGE: Mrs. Anna May Fleischli Brown

Continuation of assignment from Ring 12 at 12:45 PM

2:15 PM

- 1 Brittanys
 - 1 Setters (English)
 - 1 Spaniels (Cumber)
 - 1 Spaniels (Cocker) Black
 - 1 Spaniels (English Cocker)
 - 1 Spaniels (Irish Water)
 - 1 Wirehaired Pointing Griffons
 - 2 Retrievers (Golden)
 - 2 Retrievers (Labrador)
 - 3 Pointers (German Shorthaired)
 - 7 Retrievers (Nova Scotia Duck Tolling)
- 4-6 Month Puppy Sporting Group**

In-Ring practice and assistance will be available to 4-6 Puppy Competitors on Saturday one hour before the start of the 4-6 Month Puppy Competition in Ring 11.

3:15 PM

- 2 Portuguese Podengo Pequenos
 - 3 Dachshunds (Longhaired)
 - 1 Whippets
 - 1 Basset Hounds
 - 1 Cirnechi dell'Etna
 - 1 Afghan Hounds
 - 1 American English Coonhounds
 - 1 Salukis
 - 1 Scottish Deerhounds
- 4-6 Month Puppy Hound Group**
Best 4-6 Month Puppy in Show
- 143 Total Dogs

RING TWELVE

JUDGE: Mrs. Anna May Fleischli Brown

8:00 AM

Junior Showmanship Competition

- 5 Master
 - 26 Open Senior
 - 16 Open Intermediate
 - 12 Open Junior
 - 3 Novice Senior
 - 1 Novice Intermediate
 - 10 Novice Junior
- Best Junior Handler

11:30 AM

- 8 *Poodles (Toy) 0-6-(0-2)

12:00 NOON

Lunch

12:45 PM

- 2 *Japanese Chin 0-0-(2-0)
- 7 *Italian Greyhounds 0-3-(3-1)
- 9 Shih Tzu 4-4-(0-1)
- 11 Maltese 3-4-(2-2)

See Ring 11 at 2:15 PM for balance of assignment.

RING THIRTEEN

JUDGE: Mr. Desmond J. Murphy

8:00 AM

- 1 Basset Fauve de Bretagnes 0-1-(0-0)
 - 1 Norrbottenspets 0-1-(0-0)
 - 1 Yakutian Laikas 0-1-(0-0)
 - 2 German Spitz 0-2-(0-0)
 - 4 Russian Tsvetnaya Bolonkas 2-2-(0-0)
- Best in Miscellaneous Class
- 9 Norfolk Terriers 1-3-(2-3)
 - 8 Sealyham Terriers 2-4-(2-0)

9:00 AM

- 5 Miniature Bull Terriers 0-0-(4-1)
- 14 American Hairless Terriers 3-4-(5-2)
- 11 Miniature Schnauzers 3-4-(2-2)

10:00 AM

- 11 Rat Terriers 5-0-(4-2)
- 19 Norwich Terriers 1-5-(8-5)

11:00 AM

- 6 Airedale Terriers 2-2-(1-1)
- 4 Skye Terriers 1-2-(0-1)
- 7 Lakeland Terriers 1-2-(3-1)
- 11 Russell Terriers 3-5-(2-1)
- 21 Scottish Terriers 3-9-(4-5)

135 Total Dogs

SATURDAY

CONCURRENT SHOW
Scottish Terrier Club of Greater Louisville

RING THIRTEEN
JUDGE: Dr. Amy Cada

2:30 PM
Specialty
1 Scottish Terriers Sweepstakes (1-0)
1 Total Dogs

RING THIRTEEN
JUDGE: Mr. Thomas Nesbitt

Continuation of assignment from Ring 19 at 1:00 PM

2:35 PM
Specialty
20 Scottish Terriers 4-8-(4-4)
154 Total Dogs

RING FOURTEEN
JUDGE: Mr. Neil T. McDevitt

8:00 AM
8 *Wirehaired Vizslas 5-1-(1-1)
8 *Barbets 2-4-(1-1)
4 *Wirehaired Pointing Griffons 2-1-(0-1)

9:00 AM
19 Spaniels (English Springer) 3-5-(4-7)
7 Spinoni Italiani 1-1-(3-2)

10:00 AM
1 Spaniels (Cocker) Parti-Color 0-0-(1-0)
8 Spaniels (Irish Water) 3-2-(1-2)
16 Spaniels (Field) 6-2-(4-4)

11:00 AM
5 Spaniels (Boykin) 3-1-(1-0)
10 Spaniels (Clumber) 3-4-(3-0)
10 Spaniels (Welsh Springer) 2-2-(3-3)

12:00 NOON
Lunch

12:45 PM
1 Spaniels (Cocker) Black 1-0-(0-0)
6 *Nederlandse Kooikerhondjes 0-0-(4-2)
2 Spaniels (Cocker) A.S.C.O.B. 0-0-(2-0)
13 Spaniels (English Cocker) 1-5-(3-4)

1:45 PM
15 Salukis 2-4-(5-4)
28 Vizslas 5-13-(3-6)-1
161 Total Dogs

RING FIFTEEN
JUDGE: Mrs. Altha Graham

9:00 AM
Specialty
12 Fox Terriers (Smooth) Sweepstakes (4-8)
3 Fox Terriers (Smooth) Veteran Sweepstakes (1-2)
Specialty
6 Fox Terriers (Wire) Sweepstakes (2-4)
21 Total Dogs

RING FIFTEEN
JUDGE: Mrs. Cindy Vogels

Continuation of assignment from Ring 32 at 8:45 AM

10:15 AM
Specialty
49 Fox Terriers (Smooth) 12-19-(9-5)-4

12:00 NOON
Lunch

12:45 PM
Specialty
23 Fox Terriers (Wire) 6-9-(3-5)

1:30 PM
23 Retrievers (Flat-Coated) 7-6-(5-5)

2:15 PM
15 Parson Russell Terriers 3-7-(2-2)-1
19 West Highland White Terriers 7-7-(4-1)
1 *Norwegian Buhunds 0-1-(0-0)
170 Total Dogs

RING SIXTEEN
JUDGE: Mr. Juan Miranda

8:00 AM
1 Irish Terriers 0-0-(1-0)
24 Mudik 6-4-(9-5)

9:00 AM
2 Retrievers (Curly-Coated) 0-0-(1-1)
4 Canaan Dogs 0-1-(2-0)-1
7 Komondorok 1-4-(1-1)
6 Swedish Vallhunds 0-2-(4-0)

See Ring 30 at 10:00 AM for continuation of assignment.

RING SIXTEEN
JUDGE: Mr. John Garahan

12:00 NOON
Specialty
3 Kerry Blue Terriers Sweepstakes (0-3)
2 Kerry Blue Terriers Veteran Sweepstakes (0-2)
5 Total Dogs

RING SIXTEEN
JUDGE: Mr. Juan Miranda

Continuation of assignment from Ring 30 at 10:00 AM

12:15 PM
Specialty
31 Kerry Blue Terriers 9-9-(8-5)

1:30 PM
15 Soft Coated Wheaten Terriers 1-5-(3-6)
16 Retrievers (Chesapeake Bay) 2-7-(4-3)

2:45 PM
9 Cairn Terriers 1-2-(4-2)
15 Pumik 1-4-(4-6)
163 Total Dogs

SATURDAY

RING SEVENTEEN
JUDGE: Mr. Gus Sinibaldi

8:00 AM

- 3 Xoloitzcuintli 0-2-(0-1)
- 3 Tibetan Terriers 0-0-(0-3)
- 8 Schipperkes 2-2-(4-0)
- 17 Tibetan Spaniels 4-5-(7-1)
- 14 Bichons Frises 3-7-(2-2)

9:45 AM

- 40 Russian Toys 4-9-(15-11)-1

See Ring 29 at 12:15 PM for balance of assignment.

CONCURRENT SHOW
Russian Toy Club of America

RING SEVENTEEN
JUDGE: Mr. Jon R. Cole

12:00 NOON

Junior Showmanship Competition

- 2 Open Junior
- 4 Open Intermediate
- 1 Open Senior
- Best Junior Handler

Specialty

- 49 Russian Toys 4-15-(17-13)
- 2 Veteran Dogs
- 2 Veteran Bitches
- 60 Total Dogs

RING EIGHTEEN
JUDGE: Ms. Mary Dukas

Continuation of assignment from Ring 31 at 10:15 AM

12:15 PM

- 4 Bloodhounds 1-0-(2-1)
- 5 Bluetick Coonhounds 2-2-(0-1)
- 8 Redbone Coonhounds 4-2-(2-0)
- 10 American English Coonhounds 4-2-(2-2)

1:15 PM

- 3 Grand Basset Griffon Vendeens 0-0-(3-0)
- 5 Beagles, 13 Inch 1-2-(0-2)
- 6 Petits Bassets Griffons Vendeens 2-2-(2-0)
- 21 Beagles, 15 Inch 4-8-(4-5)

148 Total Dogs

RING NINETEEN
JUDGE: Mrs. Sharon Ann Redmer

8:00 AM

- 49 Finnish Lapphunds 13-10-(13-12)-1

See Ring 32 at 10:00 AM for continuation of assignment.

**CONCURRENT SHOW - Finnish Lapphund Club
of America Regional Specialty**

RING NINETEEN
JUDGE: Mr. Christian Lauluten

10:30 AM

- 41 Finnish Lapphunds 11-12-(13-11)
- 1 Veteran Dog
- 48 Total Dogs

RING NINETEEN
JUDGE: Mr. Thomas Nesbitt

Continuation of assignment from Ring 27 at 10:00 AM

1:00 PM

- 16 Collies (Smooth) 3-5-(4-4)
- 1 Belgian Laekenois 1-0-(0-0)
- 5 Bearded Collies 1-3-(0-1)
- 10 Collies (Rough) 1-6-(2-1)

See Ring 13 at 2:35 PM for balance of assignment.

RING TWENTY
JUDGE: Mr. David B. Swartwood

8:00 AM

- 10 Spaniels (American Water) 2-1-(3-4)
- 33 Bernese Mountain Dogs 11-12-(8-2)

9:45 AM

- 7 Setters (Irish Red and White) 2-4-(1-0)
- 8 Setters (Gordon) 1-4-(2-1)
- 11 Danish-Swedish Farmdogs 1-8-(1-1)

10:45 AM

- 14 Poodles (Miniature) 4-6-(1-3)
- 12 Setters (Irish) 3-3-(2-4)

11:45 AM

Lunch

12:30 PM

- 1 Anatolian Shepherd Dogs 0-0-(1-0)
- 32 Poodles (Standard) 9-15-(6-2)

128 Total Dogs

RING TWENTY
JUDGE: Mrs. Sharon Ann Redmer

Continuation of assignment from Ring 27 at 12:15 PM

1:45 PM

- 1 Lancashire Heelers 0-1-(0-0)
- 18 Newfoundlands 4-3-(6-5)
- 22 Berger Picards 3-6-(6-7)

155 Total Dogs

RING TWENTY ONE
JUDGE: Mrs. Patricia A. Sosa

8:00 AM

- 21 Rottweilers 6-7-(3-5)
- 2 Tibetan Mastiffs 1-0-(1-0)
- 14 Siberian Huskies 3-2-(7-2)

SATURDAY

9:15 AM

- 3 Saint Bernards 1-1-(1-0)
- 7 American Eskimo Dogs 1-2-(3-1)
- 9 Lhasa Apsos 0-4-(3-2)
- 11 Lowchen 2-4-(3-2)

10:15 AM

- 13 Keeshonden 1-4-(7-1)
- 22 Samoyeds 4-12-(2-4)

See Ring 22 at 11:30 AM for balance of assignment.

RING TWENTY TWO

JUDGE: Mrs. Sulie Greendale-Paveza

8:00 AM

- 3 Polish Lowland Sheepdogs 0-0-(2-1)
- 23 Mastiffs 5-8-(6-4)
- 18 Leonbergers 3-3-(5-7)

See Ring 6 at 10:00 AM for balance of assignment.

CONCURRENT SHOW

Leonberger Club of America

RING TWENTY TWO

JUDGE: Mrs. Patricia A. Sosa

Continuation of assignment from Ring 21 at 10:15 AM

11:30 AM

- 18 Leonbergers 3-4-(5-6)
- 120 Total Dogs

RING TWENTY TWO

JUDGE: Mrs. Sulie Greendale-Paveza

Continuation of assignment from Ring 6 at 10:00 AM

12:15 PM

- 1 Old English Sheepdogs 0-0-(1-0)
- 7 Kuvaszok 0-0-(3-4)
- 18 German Pinschers 7-7-(1-3)

1:15 PM

- 28 Portuguese Water Dogs 4-12-(8-4)

2:15 PM

- 10 Neapolitan Mastiffs 2-4-(1-3)
- 12 Dogues de Bordeaux 6-2-(2-2)
- 19 Greater Swiss Mountain Dogs 4-1-(8-5)-1

175 Total Dogs

RING TWENTY THREE

JUDGE: Mrs. Jennifer Bell

8:00 AM

- 1 *Dogo Argentinos 0-1-(0-0)
- 41 Retrievers (Labrador) 16-17-(7-1)

9:45 AM

- 16 *Akitas 3-8-(3-2)
- 24 *Black Russian Terriers 5-9-(6-4)

See 12:30 PM for balance of assignment.

RING TWENTY THREE

JUDGE: Dr. Camille McArdle, DVM

12:00 NOON

Specialty

- 7 Cane Corsos Sweepstakes (3-4)

7 Total Dogs

RING TWENTY THREE

JUDGE: Mrs. Jennifer Bell

Continuation of assignment from 9:45 AM

12:30 PM

Specialty

- 33 *Cane Corsos 10-10-(9-4)

2:00 PM

- 28 *Standard Schnauzers 5-12-(8-3)

143 Total Dogs

RING TWENTY FOUR

JUDGE: Mr. Rick Blanchard

Continuation of assignment from Ring 4 at 9:45 AM

10:45 AM

- 32 Boxers 11-12-(5-4)

12:00 NOON

Lunch

12:45 PM

- 9 Great Pyrenees 1-4-(3-1)
- 16 Giant Schnauzers 3-7-(3-3)

1:45 PM

- 53 Australian Shepherds 14-26-(8-5)

165 Total Dogs

RING TWENTY FIVE

JUDGE: Mrs. Cindy Vogels

8:00 AM

Weimaraners

- 2 Puppy, 9 & Under 12 Months Bitches
- 2 12 & Under 18 Months Bitches

- 2 Bred by Exhibitor, 6 & Under 12 Months Bitches

See Ring 32 at 8:45 AM for continuation of assignment.

RING TWENTY FIVE

JUDGE: Mrs. Paula Nykiel

8:15 AM

Weimaraners

- 2 Puppy, 9 & Under 12 Months Dogs

- 2 12 & Under 18 Months Dogs

- 1 Bred by Exhibitor, 6 & Under 12 Months Dog

- 1 Bred by Exhibitor, 12 Months & Over Dog

- 1 Open Dog

Winners Dog

- 1 Bred by Exhibitor, 12 Months & Over Bitch

- 1 American-Bred Bitch

Winners Bitch

- 12 Best of Breed Competition (5-7)

- 22 Setters (English) 4-11-(5-2)

10:00 AM

- 48 Great Danes 12-23-(6-7)

SATURDAY

12:00 NOON

Lunch

12:45 PM

83 Retrievers (Golden) 29-29-(14-8)-3

174 Total Dogs

RING TWENTY SIX

JUDGE: Mr. Rodney R. Merry

Continuation of assignment from Ring 3 at 9:45 AM

1:00 PM

30 Yorkshire Terriers 7-12-(8-3)

146 Total Dogs

RING TWENTY SEVEN

JUDGE: Mr. Thomas Nesbitt

8:00 AM

47 Border Collies 8-14-(9-16)

10:00 AM

17 Belgian Malinois 3-4-(7-3)

38 Belgian Sheepdogs 9-6-(11-12)

See Ring 19 at 1:00 PM for continuation of assignment.

RING TWENTY SEVEN

JUDGE: Mrs. Sharon Ann Redmer

Continuation of assignment from Ring 32 at 10:00 AM

12:15 PM

30 Belgian Tervuren 6-8-(8-7)-1

See Ring 20 at 1:45 PM for balance of assignment.

RING TWENTY SEVEN

JUDGE: Mrs. Katherine J. Halton Berns

1:30 PM

Specialty

8 Cardigan Welsh Corgis Sweepstakes (3-5)

3 Cardigan Welsh Corgis Veteran Sweepstakes (2-1)

11 Total Dogs

RING TWENTY SEVEN

JUDGE: Mrs. Patricia V. Trotter

Continuation of assignment from Ring 2 at 12:15 PM

2:00 PM

Specialty

33 Cardigan Welsh Corgis 5-13-(4-10)-1

172 Total Dogs

RING TWENTY EIGHT

JUDGE: Ms. Lew Olson

8:00 AM

49 Doberman Pinschers 15-23-(3-7)-1

See Ring 9 at 10:15 AM for balance of assignment.

RING TWENTY EIGHT

JUDGE: Mr. Timothy Catterson

Continuation of assignment from Ring 29 at 8:00 AM

10:15 AM

15 Ibizan Hounds 2-5-(3-5)

18 Rhodesian Ridgebacks 4-6-(5-3)

11:30 AM

Lunch

12:15 PM

37 Basset Hounds 10-10-(9-8)

126 Total Dogs

CONCURRENT SHOW

Kentuckiana Basset Hound Club, Inc.

RING TWENTY EIGHT

JUDGE: Mr. David J. Johnson

2:00 PM

Junior Showmanship Competition

1 Open Junior

1 Open Intermediate

1 Open Senior

Best Junior Handler

3 Total Dogs

RING TWENTY EIGHT

JUDGE: Mr. James R. Tysseling

2:10 PM

Specialty

38 Basset Hounds 10-10-(10-8)

38 Total Dogs

RING TWENTY NINE

JUDGE: Mr. Timothy Catterson

8:00 AM

56 French Bulldogs 21-17-(10-7)-1

See Ring 28 at 10:15 AM for balance of assignment.

CONCURRENT SHOW

Ohio Valley French Bulldog Club

RING TWENTY NINE

JUDGE: Mrs. Kathryn M. Palmer

11:30 AM

15 French Bulldogs Sweepstakes (10-5)

15 Total Dogs

RING TWENTY NINE

JUDGE: Mr. Gus Sinibaldi

Continuation of assignment from Ring 17 at 9:45 AM

12:15 PM

47 French Bulldogs 17-16-(8-6)

2 Veteran Bitches

134 Total Dogs

SATURDAY

RING THIRTY
JUDGE: Mr. Rick Blanchard

8:00 AM
38 Bulldogs 8-16-(6-8)

See Ring 4 at 9:45 AM for continuation of assignment.

RING THIRTY
JUDGE: Mr. Remy Smith-Lewis

9:30 AM
Specialty
6 Otterhounds Sweepstakes (1-5)
4 Otterhounds Veteran Sweepstakes (1-3)
10 Total Dogs

RING THIRTY
JUDGE: Mr. Juan Miranda

Continuation of assignment from Ring 16 at 9:00 AM

10:00 AM
Specialty
29 Otterhounds 4-8-(7-8)-2
4 Boerboels 2-2-(0-0)

See Ring 16 at 12:15 PM for balance of assignment.

CONCURRENT SHOW
Kentuckiana Bulldog Club

RING THIRTY
JUDGE: Mrs. Linda Fiordiliso

11:15 AM
Specialty
34 Bulldogs 5-15-(6-8)
1 Veteran Bitch
35 Total Dogs

CONCURRENT SHOW
Miami Valley Doberman Pinscher Club, Inc.

RING THIRTY
JUDGE: Ms. Cynthia Woodward

12:45 PM
Specialty
42 Doberman Pinschers 11-21-(3-7)
1 Veteran Dog
43 Total Dogs

CONCURRENT SHOW
Great Dane Club of Middle Tennessee

RING THIRTY
JUDGE: Ms. Betsy Phelan

2:30 PM
Specialty
11 Great Danes Sweepstakes (3-8)
11 Total Dogs

RING THIRTY
JUDGE: Dr. Tracy Powell

3:00 PM
Junior Showmanship Competition

1 Open Senior
Specialty
Best Junior Handler
Specialty
51 Great Danes 14-24-(6-7)
1 Veteran Dog
2 Veteran Bitches
55 Total Dogs

RING THIRTY ONE
JUDGE: Ms. Mary Dukes

8:00 AM
29 Dachshunds (Smooth) 7-16-(5-1)
28 Dachshunds (Longhaired) 10-11-(2-5)

10:15 AM
29 Dachshunds (Wirehaired) 9-11-(5-4)

See Ring 18 at 12:15 PM for balance of assignment.

CONCURRENT SHOW
Louisville Dachshund Club, Inc.

RING THIRTY ONE
JUDGE: Ms. Melissa Heymann

12:00 NOON
Junior Showmanship Competition

2 Novice
5 Open
Best Junior Handler
7 Total Dogs

RING THIRTY ONE
JUDGE: Ms. Marilyn Hickok

12:30 PM
Specialty
30 *Dachshunds (Smooth) 8-16-(4-2)

2:00 PM
Specialty
36 *Dachshunds (Longhaired) 13-11-(5-7)

3:45 PM
Specialty
27 *Dachshunds (Wirehaired) 8-10-(5-4)
93 Total Dogs

RING THIRTY TWO
JUDGE: Dr. Vicki Sandage, DVM

8:00 AM
Specialty
12 Scottish Deerhounds Sweepstakes (3-9)
12 Total Dogs

SATURDAY

RING THIRTY TWO
JUDGE: Mrs. Cindy Vogels

Continuation of assignment from Ring 25 at 8:00 AM

8:45 AM

Specialty

34 Scottish Deerhounds 5-15-(6-7)-1

See Ring 15 at 10:15 AM for balance of assignment.

RING THIRTY TWO
JUDGE: Mrs. Sharon Ann Redmer

Continuation of assignment from Ring 19 at 8:00 AM

10:00 AM

35 Pembroke Welsh Corgis 8-16-(4-7)

See Ring 27 at 12:15 PM for continuation of assignment.

RING THIRTY THREE
JUDGE: Mrs. Heather Blakeman

8:00 AM

Specialty

5 Australian Cattle Dogs Sweepstakes (3-2)

7 Australian Cattle Dogs Veteran Sweepstakes (1-6)

12 Total Dogs

RING THIRTY THREE
JUDGE: Mrs. Ann F. Yuhasz

8:45 AM

Specialty

36 Australian Cattle Dogs 8-5-(9-7)-7

10:15 AM

46 Icelandic Sheepdogs 11-12-(13-9)-1

12:00 NOON

Lunch

12:45 PM

39 Miniature American Shepherds 6-19-(7-6)-1

See Ring 8 at 2:30 PM for balance of assignment.

RING ONE

3:45 PM Variety Groups and Best in Show

(The groups will be judged in the following order unless otherwise announced)

Toy	Mr. Juan Miranda
Herding	Mr. David B. Swartwood
Non-Sporting	Mr. Timothy Catterson
Sporting	Mrs. Kathleen V. Carter
Hound	Mr. Glen Stark
Terrier	Mr. Thomas Nesbitt
Working	Mrs. Sulie Greendale-Paveza
Best in Show	Mrs. Paula Nykiel

RING TWELVE

Owner-Handled Variety Groups and Best Owner-Handled in Show

(Immediately following the completion of judging each regular group in Ring One)

Owner-Handled Toy	Mr. Neil T. McDewitt
Owner-Handled Herding	Mr. Rick Blanchard
Owner-Handled Non-Sporting	Mrs. Jodi Koon
Owner-Handled Sporting	Mr. Gus Sinibaldi
Owner-Handled Hound	Mr. J. Randall Tincer
Owner-Handled Terrier	Mr. Desmond J. Murphy
Owner-Handled Working	Mrs. Patricia A. Sosa
Owner-Handled Best in Show	Mrs. Jennifer Bell

The Mid-Kentucky Kennel Club, Inc. Presents

AKC Canine Good Citizen Testing • CGC, CGCA, and CGCU
AKC Trick Dog Title Testing • Novice, Intermediate, Advanced and Performer
Friday & Saturday only, March 14 & 15, 2025

9:00 A.M. - 12:00 P.M. and 1:00 P.M. - 3:00 P.M.

Location

Broadbent Arena, Kentucky Expo Center • 937 Phillips Ln., Louisville, KY

Entries

Prepaid entries will be given priority when they arrive for testing. Day of event entries will be accepted if time allows.

Eligibility

Open to all dogs with AKC or PAL numbers. Go to akc.org for more information on eligibility for individual tests.

Entry Fees: \$25.00 per test

TESTING PROVIDED BY: Pat Travis, prees650@yahoo.com

All Props needed for titles must be supplied by exhibitor.

SEE PAGES 12 & 13 OF PREMIUM LIST FOR ADDITIONAL INFORMATION.

5122 # 5143
6048 # 6049

JUDGING PROGRAM

2025023011 2025023013
2025023012 2025023014

Obedience Trials & Rally Trials
(Unbenched)

Greater Louisville Training Club, Inc.

(American Kennel Club Licensed)



*Kentucky Exposition Center
West Wing, West Hall & The Pavilion
937 Phillips Lane, Louisville, KY 40209*

Saturday, March 15, 2025

**TRIAL HOURS: 6:00 A.M. TO 7:00 P.M.
TRIALS WILL RUN CONSECUTIVELY
ALL JUDGING WILL BE HELD INDOORS**

**Soft-Sided Crates are allowed in the Obedience Area
but no Grooming is permitted in this area.
See Attention Exhibitors Notice**

PLACEMENT AND NEW TITLE RIBBONS WILL BE AT RINGSIDE.

SATURDAY - MARCH 15, 2025

Obedience/Rally Contact: Pat Fendley (502) 550-9172

Emergency Contact: Pat Fendley (502) 550-9172

PROGRAM OF JUDGING

There are 94 dogs in these Trials with a total entry of 116, including 116 obedience entries and 64 dogs and 100 rally entries. For your convenience, the following class divisions have been carefully tabulated; however, neither the Club nor the Superintendent or Show Secretary assumes responsibility for absolute accuracy.

OBEDIENCE & RALLY #1

RING THIRTY FOUR

JUDGE: Mrs. Michele R. Dembowski

8:00 AM

Rally Choice Class Walk Thru

Class to Follow

- 1 Rally Choice Class
Nos 78

8:20 AM

Rally Master Class Walk Thru

Class to Follow

- 11 Rally Master Class
Nos 68 69 72 93 97 78 86 87 88 100 91

9:05 AM

Rally Excellent Class A & B/Walk Thru

Class to Follow

- 1 Rally Excellent Class A
Nos 90
9 Rally Excellent Class B
Nos 68 69 72 78 86 87 88 89 91

9:45 AM

Rally Advanced Class A & B/Walk Thru

Class to Follow

- 1 Rally Advanced Class A
Nos 65
10 Rally Advanced Class B
Nos 68 69 72 78 86 87 88 89 90 91

10:30 AM

Rally Intermediate Class Walk Thru

Class to Follow

- 6 Rally Intermediate Class
Nos 49 51 52 53 59 61

11:00 AM

Rally Novice Class A & B/Walk Thru

Class to Follow

- 4 Rally Novice Class A
Nos 8 15 17 18
7 Rally Novice Class B
Nos 22 28 29 31 37 39 43

RING THIRTY FIVE

JUDGE: Mr. Russell Hornfisher

8:00 AM

13 Utility Class B Obedience Entries

- Nos 44 45 47 48 49 50 52 53 62 55 56 57
64

9:55 AM

1 Utility Class A Obedience Entries

- Nos 60

10:05 AM

3 Graduate Open Class Obedience Entries

- Nos 58 91 92

RING THIRTY SIX

JUDGE: Mrs. Bonnie Hornfisher

8:00 AM

8 Open Class A Obedience Entries

- Nos 30 32 34 35 37 39 41 42

9:00 AM

14 Open Class B & Preferred Open Obedience Entries

- Nos 44 45 47 48 49 50 52 53 54 55 56 57
P68 P69

RING THIRTY SEVEN

JUDGE: Ms. Jeanne L. Thomas

8:00 AM

8 Novice Class B Obedience Entries

- Nos 19 22 23 25 26 27 28 29

8:55 AM

A 5 minute walk-thru prior to the start of the Novice Class A will be allowed for handlers without their dogs

Class to Follow

- 7 Novice Class A Obedience Entries
Nos 6 7 8 11 12 14 16

9:50 AM

A combined 10 minute walk-thru prior to the start of the Beginner Novice Classes will be allowed for handlers without their dogs

Class to Follow

- 5 Beginner Novice Class B Obedience Entries
Nos 82 83 86 87 88
8 Beginner Novice Class A Obedience Entries
Nos 71 72 73 74 76 77 78 81

THE AMERICAN KENNEL CLUB is committed to creating a safe and respectful sport environment for all. If you need to talk to someone, or need help, please call (800) 656-HOPE (National Sexual Assault Hotline) or text HOME to 741-741 for free, 24/7, confidential services from trained crisis counselors.

SATURDAY
OBEDIENCE & RALLY #2

RING THIRTY FOUR

JUDGE: Mrs. Michele R. Dembowski

12:45 PM

Rally Choice Class Walk Thru
Class to Follow

- 1 Rally Choice Class
Nos 78

After Noon

Rally Master Class Walk Thru
Class to Follow

- 10 Rally Master Class
Nos 68 69 93 97 77 78 86 87 100 91

After Noon

Rally Excellent Class B/Walk Thru
Class to Follow

- 8 Rally Excellent Class B
Nos 68 69 77 78 86 87 89 91

After Noon

Rally Advanced Class B/Walk Thru
Class to Follow

- 8 Rally Advanced Class B
Nos 68 69 77 78 86 87 89 91

After Noon

Rally Intermediate Class Walk Thru
Class to Follow

- 10 Rally Intermediate Class
Nos 33 46 47 49 51 52 53 55 59 61

After Noon

Rally Novice Class A & B/Walk Thru
Class to Follow

- 5 Rally Novice Class A
Nos 8 15 17 18 21
8 Rally Novice Class B
Nos 22 25 28 33 34 37 39 43

RING THIRTY FIVE

JUDGE: Mr. Russell Hornfisher

(Judge will take a 45 minute luncheon break at his discretion.)

11:30 AM

- 14 Utility Class B Obedience Entries
Nos 35 38 40 42 43 46 55 56 47 48 50 51
52 59
1 Utility Class A Obedience Entries
Nos 53

RING THIRTY SIX

JUDGE: Mrs. Bonnie Hornfisher

(Judge will take a 45 minute luncheon break at her discretion.)

11:30 AM

- 4 Open Class A Obedience Entries
Nos 25 26 31 32

After Noon

- 14 Open Class B & Preferred Open Obedience Entries
Nos 35 38 40 42 43 46 47 48 49 50 51 52
P61 P63

RING THIRTY SEVEN

JUDGE: Ms. Jeanne L. Thomas

11:30 AM

- 5 Novice Class B Obedience Entries
Nos 14 17 18 22 23

After Noon

A 5 minute walk-thru prior to the start of the Novice Class A will be allowed for handlers without their dogs

- Class to Follow
3 Novice Class A Obedience Entries
Nos 6 9 10

After Noon

A combined 5 minute walk-thru prior to the start of the Beginner Novice Classes will be allowed for handlers without their dogs

- Class to Follow
4 Beginner Novice Class B Obedience Entries
Nos 75 77 80 81
4 Beginner Novice Class A Obedience Entries
Nos 66 68 70 72

New in 2025!!
Obedience & Rally Rings
will be moved to
Broadbent Arena

NO PRACTICING ALLOWED IN RINGS AT ANY TIME.

Dogs May Arrive any time prior to their scheduled time of judging. **Dogs not required for further judging will be excused.**

Judges Will Not Wait for Any Dog Holding Up a Class. Owners or agents alone are responsible for the presence of their dogs in the judging ring when their classes are called to be judged.

All Dogs Present must be held on leash or confined to their crates except when being judged or when in the exercising ring.

No gasoline or diesel generators are permitted inside any building or within 100 feet of any tent in which this dog show is conducted.

As specified in Chapter 12, Section 4 of the AKC Rules Applying to Dog Shows, information contained on the entry form is required to be published in the club's show catalog. This information is also subject to publication in other media.

Entry Fees shall not be refunded in the event that a dog is absent, disqualified, excused by Veterinarian or Judge, or barred from competition by action of the event's Show Committee. If because of riots, wars, strikes, civil disturbances, national emergencies, health emergencies, and the dictates of law enforcement or of the owner(s) of the grounds and/or facilities or other acts beyond the control of the management it is impossible to open or to complete the show, no refund of entry fee will be made. Extreme weather conditions, such as, but not limited to, snow storms, hurricanes, lightning, extreme heat, heavy rains, or other circumstances including, but not limited to, the condition of the facilities or grounds and/or the ingress and egress from the grounds, must be considered for the health and safety of the dogs, exhibitors and spectators. The well-being of dogs, exhibitors and spectators is of paramount importance and, in the event it is necessary to cancel or stop the show before completion, no refund of entry fee will be made.

5119 # 4014
5131

JUDGING PROGRAM

2025040706 2025040707
2025040708



All-Breed Dog Show, Obedience Trials & Rally Trial
(Unbenched)

Louisville Kennel Club, Inc.

(Member of the American Kennel Club)

This Show is Dedicated to the memory of Tracy Pancost.

Kentucky Exposition Center

West Wing, West Hall, The Pavilion & Broadbent Arena
937 Phillips Ln., Louisville, KY 40209

Sunday, March 16, 2025

SHOW & TRIAL HOURS: 6:00 A.M. TO 7:00 P.M.
OBEDIENCE & RALLY TRIALS WILL RUN CONSECUTIVELY
ALL JUDGING WILL BE HELD INDOORS

AKC NATIONAL OWNER-HANDLED SERIES

Disclaimer

The Louisville Kennel Club, Inc. will assume no responsibility for any personal injury or death to any persons; theft, damage or loss of personal property nor injury or death of any animal either at or on the show grounds.

Specialty Shows

Norwegian Elkhound Association of America, Inc.
Otterhound Club of America, Inc. (Regional)
American Pomeranian Club, Inc.

Supported Entries

German Shorthaired Pointer Club of Middle Tennessee
Greater Louisville Golden Retriever Club, Inc.
Nova Scotia Duck Tolling Retriever Club (USA)
Weimaraner Club of Greater Louisville
Kentuckiana Basset Hound Club, Inc.
Scottish Deerhound Club of America
Alaskan Malamute Club of America
Blue Grass Boxer Club, Inc.
Cane Corso Association of America, Inc.
Miami Valley Doberman Pinscher Club, Inc.
Great Dane Club of Middle Tennessee
Komondor Club of America, Inc.
Newfoundland Club of America, Inc.
Staffordshire Terrier Club of America
American Fox Terrier Club
Scottish Terrier Club of Greater Louisville
West Highland White Terrier Club of Indiana, Inc.
American Brussels Griffon Association

Russian Toy Club of America
Ohio Valley Yorkshire Terrier Club of Kentucky
Boston Terrier Club of Greater Cincinnati, Inc.
Kentuckiana Bulldog Club
Chow Chow Club, Inc.
Ohio Valley French Bulldog Club
Buckeye Keeshond Club, Inc.
Australian Cattle Dog Club of America, Inc.
Ohio Valley Belgian Tervuren Club (Obedience #1 / Rally #1)
Berger Picard Club of America
Kentuckiana Tartan Border Collie Club
Collie Club of Kentucky, Inc.
Finnish Lapphund Club of America
Icelandic Sheepdog Association of America
(Friday & Sunday Obedience #1 & #2 / Rally #1 & #2)
Ohio Valley Pembroke Welsh Corgi Club
Kentuckiana Shetland Sheepdog Club, Inc.

As a courtesy to exhibitors, the Louisville Kennel Club, Inc. has adopted a policy that the President, Show Chairperson & Secretary of Show Affairs will not enter or exhibit a dog at these events.

**ALL TROPHIES MUST BE PICKED UP BY BEST IN SHOW JUDGING THE DAY OF THE EVENTS.
PRIZES MAY NOT BE PICKED UP FROM THE TROPHY TABLE PRIOR TO 9:30 A.M.**

PROGRAM OF JUDGING - SUNDAY - MARCH 16, 2025

There are 3287 dogs in this show & trials with a total entry of 3381 in 205 different Breeds or Varieties, including 53 obedience entries and 48 dogs and 75 rally entries. Additionally there are 74 dogs and 77 entries in Concurrent events. For your convenience, the following division of sexes has been carefully tabulated; however, neither the Club nor the Superintendent or Show Secretary assumes responsibility for absolute accuracy.

In accordance with Chapter 7, Section 13 of "Rules Applying to Dog Shows" due to the large entry and with American Kennel Club Approval the following changes apply:

<u>Breed</u>	<u>Original Judge</u>	<u>New Judge</u>
Pharaoh Hounds	Ms. Mary Dukes	Mr. Juan Miranda
Treering Walker Coonhounds	Ms. Mary Dukes	Mr. Juan Miranda
Akitas	Mr. Rick Blanchard	Mr. Juan Miranda
Anatolian Shepherd Dogs	Mr. Rick Blanchard	Mr. Juan Miranda
Pekingese	Ms. Lew Olson	Mr. Desmond J. Murphy

In accordance with Chapter 7, Section 8, of "Rules Applying to Dog Shows" and with American Kennel Club Approval the following change applies:

<u>Breed</u>	<u>Original Judge</u>	<u>New Judge</u>
Entire Breed Assignment	Dr. Carmen L. Battaglia	Mrs. Sulie Greendale-Paveza

The number before each Breed (Variety) indicates the number of dogs entered in that Breed (Variety). The numbers following each Breed (Variety) indicate the number of Regular Class Dogs, Regular Class Bitches, Best of Breed (Variety) (Dogs-Bitches), and Non-Regular Class Dogs or Bitches.

RING ONE

JUDGE: Mr. Desmond J. Murphy

8:00 AM

- 1 Affenpinschers 0-0-(1-0)
- 2 Japanese Chin 0-0-(2-0)
- 18 Chihuahuas (Smooth Coat) 5-4-(8-1)
- 24 Chihuahuas (Long Coat) 5-11-(6-2)

9:30 AM

- 5 English Toy Spaniels (KC & R) 0-2-(2-1)
- 24 Chinese Cresteds 6-8-(6-3)-1

10:30 AM

- 7 Italian Greyhounds 0-3-(3-1)
- 7 Pekingese 2-3-(1-1)
- 11 Havanese 5-4-(2-0)
- 16 Biewer Terriers 3-6-(4-3)

See Ring 32 at 12:45 PM for balance of assignment.

RING TWO

JUDGE: Mrs. Cindy Vogels

Continuation of assignment from Ring 17 at 9:05 AM

10:15 AM

- 10 Toy Fox Terriers 1-5-(1-3)
- 12 Maltese 3-4-(3-2)
- 8 Shih Tzu 4-4-(0-0)

11:15 AM

Specialty

- 39 Pomeranians 18-9-(10-2)

130 Total Dogs

RING THREE

JUDGE: Ms. Lew Olson

(Judge will take a 45 minute luncheon break at her discretion)

8:00 AM

- 28 Papillons 6-11-(8-3)

9:00 AM

- 14 Manchester Terriers (Standard) 5-5-(3-1)
- 14 Manchester Terriers (Toy) 1-7-(3-3)

10:15 AM

- 68 Brussels Griffons 17-31-(12-8)

See Ring 7 at 1:45 PM for balance of assignment.

RING FOUR

JUDGE: Mr. Timothy Catterson

9:00 AM

- 10 Keeshonden 0-3-(6-1)
- 4 Cotons de Tulear 1-3-(0-0)
- 14 Poodles (Miniature) 4-6-(1-3)

10:00 AM

- 35 Boston Terriers 4-13-(8-10)

11:30 AM

- 29 Poodles (Standard) 8-14-(6-1)

See Ring 26 at 1:30 PM for balance of assignment.

CONCURRENT SHOW

Boston Terrier Club of Greater Cincinnati, Inc.

RING FOUR

JUDGE: Mr. Rodney R. Merry

Continuation of assignment from Ring 7 at 10:45 AM

12:45 PM

Junior Showmanship Competition

- 5 Open
- Best Junior Handler

Specialty

- 39 Boston Terriers 6-11-(10-12)
- 2 Veteran Dogs

145 Total Dogs

SUNDAY

RING FIVE

JUDGE: Mr. Neil T. McDevitt

8:00 AM

- 2 *Retrievers (Curly-Coated) 0-0-(1-1)
- 19 *Pointers (German Wirehaired) 7-6-(2-4)

9:00 AM

- 21 *Setters (English) 4-8-(7-2)

10:00 AM

- 6 *Bracchi Italiani 1-1-(2-2)
- 8 *Setters (Irish) 1-2-(2-3)
- 7 *Setters (Irish Red and White) 2-4-(1-0)

11:00 AM

- 33 Pointers (German Shorthaired) 5-10-(9-9)

12:15 PM

Lunch

1:00 PM

- 8 *Setters (Gordon) 1-4-(2-1)
- 18 *Pointers 3-8-(4-3)
- 18 *Lagotti Romagnoli 6-3-(4-5)

140 Total Dogs

RING SIX

JUDGE: Mrs. Ann F. Yuhasz

8:00 AM

- 8 Bull Terriers (White) 4-1-(2-1)
- 18 Collies (Smooth) 3-6-(4-5)

9:00 AM

- 16 West Highland White Terriers 6-5-(4-1)
- 10 Collies (Rough) 1-6-(2-1)

10:00 AM

- 6 Pyrenean Shepherds 1-2-(1-2)
- 21 Weimaraners 6-6-(2-7)

11:00 AM

- 15 Pumi 1-4-(4-6)
- 11 Bull Terriers (Colored) 2-7-(1-1)

12:00 NOON

Lunch

12:45 PM

- 6 Swedish Vallhunds 0-2-(4-0)
- 31 Shetland Sheepdogs 10-16-(2-2)-1

142 Total Dogs

RING SEVEN

JUDGE: Mr. Rodney R. Merry

Continuation of assignment from Ring 30 at 8:00 AM

9:45 AM

- 5 Schipperkes 1-1-(3-0)
- 23 Chinese Shar-Pei 8-7-(3-5)

10:45 AM

- 6 American Eskimo Dogs 1-2-(2-1)
- 10 Lhasa Apsos 1-5-(2-2)
- 15 Dalmatians 5-4-(4-2)

See Ring 4 at 12:45 PM for balance of assignment.

RING SEVEN

JUDGE: Ms. Lew Olson

Continuation of assignment from Ring 3 at 10:15 AM

1:45 PM

- 9 Miniature Pinschers 0-3-(3-3)
- 42 Cavalier King Charles Spaniels 17-14-(7-4)

175 Total Dogs

RING ELEVEN

JUDGE: Mr. Richard Paquette

8:00 AM

- 1 Basset Fauve de Breagnes 0-1-(0-0)
- 1 German Spitz 0-1-(0-0)
- 4 Russian Tsvetnaya Bolonkas 2-2-(0-0)
Best in Miscellaneous Class
- 2 Tibetan Mastiffs 1-0-(1-0)
- 2 Wirehaired Pointing Griffons 1-1-(0-0)
- 14 Siberian Huskies 3-2-(7-2)

9:00 AM

- 26 Standard Schnauzers 4-11-(8-3)

See Ring 29 at 10:15 AM for continuation of assignment.

RING ELEVEN

JUDGE: Mr. Richard Paquette

12:45 PM

- 33 Alaskan Malamutes 6-12-(10-5)

124 Total Dogs

RING TWELVE

JUDGE: Mr. David B. Swartwood

8:00 AM

- 8 Russell Terriers 1-4-(2-1)
- 17 Staffordshire Bull Terriers 4-6-(4-3)

9:00 AM

- 4 Miniature Bull Terriers 0-0-(3-1)
- 10 Chow Chows 3-4-(1-2)
- 37 American Staffordshire Terriers 6-15-(9-6)-1

11:00 AM

- 9 Norfolk Terriers 1-3-(2-3)
- 19 Norwich Terriers 1-5-(8-5)

12:00 NOON

Lunch

12:45 PM

- 4 Bloodhounds 1-0-(2-1)
- 5 American English Coonhounds 1-1-(1-2)
- 5 Bluetick Coonhounds 2-2-(0-1)
- 11 Rat Terriers 5-0-(4-2)

1:45 PM

- 4 Skye Terriers 1-2-(0-1)
- 7 Lakeland Terriers 1-2-(3-1)
- 8 Sealyham Terriers 2-4-(2-0)
- 11 Lowchen 2-4-(3-2)
- 13 Miniature Schnauzers 4-5-(2-2)

172 Total Dogs

SUNDAY**RING THIRTEEN****JUDGE: Mr. Gus Sinibaldi****8:00 AM**

- 20 *Border Terriers 3-10-(4-3)

9:00 AM

- 1 *Irish Terriers 0-0-(1-0)
-
- 1 *Australian Terriers 0-0-(1-0)
-
- 3 *Bedlington Terriers 1-0-(1-1)
-
- 8 *Dandie Dinmont Terriers 3-2-(1-2)
-
- 9 Cairn Terriers 1-2-(4-2)

10:00 AM

- 4 *Glen of Imaal Terriers 1-0-(2-1)
-
- 21 Welsh Terriers 6-6-(6-3)

11:00 AM

- 5 Airedale Terriers 1-2-(1-1)
-
- 9 *Cesky Terriers 2-2-(3-2)
-
- 10 *American Hairless Terriers 3-3-(2-2)

12:15 PM

Lunch

1:00 PM

- 28 *Kerry Blue Terriers 8-7-(8-5)
-
- 119 Total Dogs

RING FOURTEEN**JUDGE: Mrs. Kathleen V. Carter****8:00 AM**

- 3 Xoloitzcuintli 0-2-(0-1)
-
- 28 Vizslas 5-13-(3-6)-1

9:15 AM

- 5 Spaniels (Boykin) 3-1-(1-0)
-
- 20 Spaniels (English Springer) 3-6-(5-6)

10:15 AM

- 8 Spaniels (Welsh Springer) 2-2-(2-2)
-
- 10 Spaniels (Cumber) 3-4-(3-0)
-
- 14 Spaniels (Field) 5-2-(3-4)

11:30 AM

- 6 Spinoni Italiani 1-1-(2-2)
-
- 8 Spaniels (Irish Water) 3-2-(1-2)

12:00 NOON

Lunch

12:45 PM

- 1 Spaniels (Cocker) Black 1-0-(0-0)
-
- 1 Spaniels (Cocker) Parti-Color 0-0-(1-0)
-
- 2 Spaniels (Cocker) A.S.C.O.B. 0-0-(2-0)
-
- 15 Spaniels (English Cocker) 2-5-(4-4)
-
- 8 Wirehaired Vizslas 5-1-(1-1)

1:45 PM

- 9 Spaniels (American Water) 2-1-(3-3)
-
- 3 Tibetan Terriers 0-0-(0-3)
-
- 14 Bichons Frises 3-7-(2-2)
-
- 17 Tibetan Spaniels 4-5-(7-1)

172 Total Dogs

RING FIFTEEN**JUDGE: Mrs. Patricia V. Trotter****Continuation of assignment from Ring 32 at 8:00 AM****9:30 AM**

- 12 Portuguese Podengo Pequenos 4-2-(4-2)
-
- 18 Black and Tan Coonhounds 4-6-(5-3)

10:30 AM

- 5 Komondorok 1-2-(1-1)
-
- 19 Scottish Terriers 2-9-(4-4)
-
- 19 Shiba Inu 6-6-(5-2)

12:00 NOON

Lunch

12:45 PM

- 20 Fox Terriers (Wire) 6-8-(2-4)
-
- 40 Fox Terriers (Smooth) 12-17-(5-5)-1
-
- 165 Total Dogs

RING SIXTEEN**JUDGE: Mr. Thomas Nesbitt****8:00 AM**

- 1 Norwegian Buhunds 0-1-(0-0)
-
- 24 Mudik 5-4-(9-6)

9:00 AM

- 4 Canaan Dogs 0-1-(2-0)-1
-
- 9 Briards 2-1-(4-2)
-
- 13 German Shepherd Dogs 4-6-(0-3)

10:00 AM

- 3 Polish Lowland Sheepdogs 0-0-(2-1)
-
- 30 Australian Cattle Dogs 8-5-(7-9)-1

11:15 AM

- 1 Old English Sheepdogs 0-0-(1-0)
-
- 3 Pulik 1-0-(1-1)
-
- 14 Soft Coated Wheaten Terriers 1-5-(2-6)

12:00 NOON

Lunch

12:45 PM

- 38 Miniature American Shepherds 6-18-(7-6)-1
-
- 140 Total Dogs

RING SEVENTEEN**JUDGE: Mrs. Cindy Vogels****8:00 AM**

- 3 Grand Basset Griffon Vendeens 0-0-(3-0)
-
- 8 Redbone Coonhounds 4-2-(2-0)
-
- 6 Petits Bassets Griffons Vendeens 2-2-(2-0)
-
- 14 Pugs 5-3-(3-3)

9:05 AM

- 30 Russian Toys 4-8-(8-9)-1

See Ring 2 at 10:15 AM for balance of assignment.

RING SEVENTEEN**JUDGE: Mr. J. Randall Tincher****Continuation of assignment from Ring 31 at 9:00 AM****KENTUCKIANA CLUSTER
JUNIOR SHOWMANSHIP COMPETITION****1:00 PM**

- Preliminary
-
- 25 Limited

2:15 PM

- 4 Beagles, 13 Inch 1-1-(0-2)
-
- 13 Salukis 2-3-(5-3)
-
- 18 Beagles, 15 Inch 3-6-(4-5)

171 Total Dogs

SUNDAY

RING EIGHTEEN
JUDGE: Ms. Mary Dukus

8:00 AM

Junior Showmanship Competition

- 5 Master
- 23 Open Senior
- 16 Open Intermediate
- 10 Open Junior
- 2 Novice Senior
- 9 Novice Junior
- Best Junior Handler

11:15 AM

- 4 Cirnechi dell'Etna 0-0-(3-1)
- 23 Afghan Hounds 7-1-(10-5)

12:15 PM

Lunch

1:00 PM

- 9 Irish Wolfhounds 3-6-(0-0)
- Specialty
- 22 Norwegian Elkhounds 4-5-(8-5)

2:15 PM

- 6 Basenjis 0-2-(3-1)
- 1 Azawakhs 0-1-(0-0)
- 1 Sloughis 0-0-(1-0)
- 13 Ibizan Hounds 2-4-(2-5)
- 10 Borzois 1-6-(1-2)
- 18 Rhodesian Ridgebacks 4-6-(5-3)
- 172 Total Dogs

RING TWENTY ONE
JUDGE: Mr. Glen Stark

8:00 AM

- 40 Retrievers (Labrador) 16-16-(7-1)

9:30 AM

- 39 Ret (Nova Scotia Duck Tolling) 8-13-(6-10)-2

11:00 AM

- 8 Barbets 2-4-(1-1)
- 16 Retrievers (Chesapeake Bay) 2-7-(4-3)

12:00 NOON

Lunch

12:45 PM

- 7 Nederlandse Kooikerhondjes 0-2-(4-1)
- 9 Brittanys 1-0-(7-1)
- 22 Retrievers (Flat-Coated) 6-6-(5-5)

141 Total Dogs

RING TWENTY TWO
JUDGE: Mrs. Sulie Greendale-Paveza

8:00 AM

- 30 Cane Corsos 8-10-(8-4)

9:15 AM

- 20 Berger Picards 3-6-(4-7)
- 3 Bearded Collies 1-1-(0-1)

10:15 AM

- 42 Finnish Lapphounds 12-9-(10-10)-1

12:00 NOON

Lunch

12:45 PM

- 44 Australian Shepherds 11-24-(5-4)

139 Total Dogs

RING TWENTY THREE
JUDGE: Mrs. Paula Nykiel

8:00 AM

- 45 Whippets 11-21-(7-6)

9:45 AM

- 34 Basset Hounds 9-9-(10-6)

11:15 AM

- 14 Greyhounds 6-4-(1-3)
- 18 Newfoundlands 4-3-(6-5)

111 Total Dogs

RING TWENTY FOUR
JUDGE: Mrs. Patricia A. Sosa

8:00 AM

- 9 Neapolitan Mastiffs 1-4-(1-3)
- 49 Great Danes 13-23-(6-7)

10:00 AM

- 7 Kuvazok 0-0-(3-4)
- 23 Mastiffs 5-8-(6-4)

11:00 AM

- 19 Greater Swiss Mountain Dogs 4-1-(8-5)-1
- 16 Giant Schnauzers 3-7-(3-3)

12:15 PM

Lunch

1:00 PM

- 8 Great Pyrenees 1-4-(3-0)
- 26 Portuguese Water Dogs 4-11-(7-4)

157 Total Dogs

RING TWENTY FIVE
JUDGE: Mr. Juan Miranda

Continuation of assignment from Ring 29 at 8:00 AM

10:30 AM

- 1 Anatolian Shepherd Dogs 0-0-(1-0)
- 1 Harriers 0-0-(1-0)
- 4 Pharaoh Hounds 0-2-(2-0)
- 4 Treeing Walker Coonhounds 4-0-(0-0)
- 16 Akitas 3-8-(3-2)
- 15 Parson Russell Terriers 3-7-(2-2)-1

12:15 PM

Lunch

1:00 PM

- 77 Retrievers (Golden) 27-26-(14-8)-2

174 Total Dogs

RING TWENTY SIX
JUDGE: Mr. Timothy Catterson

Continuation of assignment from Ring 4 at 11:30 AM

1:30 PM

- 6 Poodles (Toy) 0-4-(0-2)
- 27 Yorkshire Terriers 7-9-(8-3)

125 Total Dogs

RING TWENTY SEVEN
JUDGE: Ms. Pat Putman

8:00 AM

- 17 Belgian Malinois 3-5-(6-3)
- 20 Beaucerons 6-9-(3-2)

SUNDAY

9:30 AM

- 1 Belgian Laekenois 1-0-(0-0)
- 9 Bouviers des Flandres 0-4-(2-3)
- 15 Belgian Tervuren 3-2-(5-5)

10:30 AM

- 35 Belgian Sheepdogs 9-7-(10-9)

12:00 NOON

Lunch

12:45 PM

- 32 Cardigan Welsh Corgis 5-13-(5-9)
- 129 Total Dogs

RING TWENTY EIGHT

JUDGE: Mr. Rick Blanchard

8:00 AM

- 11 Danish-Swedish Farmdogs 1-8-(1-1)
- 15 Bullmastiffs 3-6-(4-2)

9:00 AM

- 1 Dogo Argentinos 0-1-(0-0)
- 24 Black Russian Terriers 5-9-(6-4)

10:00 AM

- 43 Doberman Pinschers 14-19-(3-7)

11:45 AM

Lunch

12:30 PM

- 31 Bernese Mountain Dogs 10-11-(8-2)

1:45 PM

- 4 Boerboels 2-2-(0-0)
- 12 Dogues de Bordeaux 6-2-(2-2)
- 16 Leonbergers 2-4-(5-5)
- 18 German Pinschers 7-7-(1-3)

175 Total Dogs

RING TWENTY NINE

JUDGE: Mr. Juan Miranda

8:00 AM

- 56 French Bulldogs 22-15-(11-7)-1

See Ring 25 at 10:30 AM for balance of assignment.

RING TWENTY NINE

JUDGE: Mr. Richard Paquette

Continuation of assignment from Ring 11 at 9:00 AM

10:15 AM

- 41 Border Collies 7-14-(8-12)

See Ring 11 at 12:45 PM for balance of assignment.

RING THIRTY

JUDGE: Mr. Rodney R. Merry

8:00 AM

- 40 Bulldogs 9-17-(6-8)

See Ring 7 at 9:45 AM for continuation of assignment.

CONCURRENT SHOW - Kentuckiana Bulldog Club

RING THIRTY

JUDGE: Ms. Deb Lesslie

10:00 AM

Specialty

- 30 *Bulldogs 6-12-(5-7)
- 1 *Veteran Bitch
- 31 Total Dogs

RING THIRTY ONE

JUDGE: Mr. J. Randall Tincher

8:00 AM

Specialty

- 26 Otterhounds 4-8-(7-7)

9:00 AM

- 29 Dachshunds (Smooth) 7-16-(4-2)
- 28 Dachshunds (Wirehaired) 9-11-(5-3)
- 28 Dachshunds (Longhaired) 10-11-(1-6)

See Ring 17 at 1:00 PM for balance of assignment.

RING THIRTY TWO

JUDGE: Mrs. Patricia V. Trotter

8:00 AM

- 32 Scottish Deerhounds 4-15-(5-7)-1

See Ring 15 at 9:30 AM for balance of assignment.

RING THIRTY TWO

JUDGE: Mr. Desmond J. Murphy

Continuation of assignment from Ring 1 at 10:30 AM

12:45 PM

- 25 Pembroke Welsh Corgis 5-12-(4-4)
- 140 Total Dogs

RING THIRTY THREE

JUDGE: Mrs. Sharon Ann Redmer

8:00 AM

- 31 Boxers 10-12-(6-3)

9:15 AM

- 41 Icelandic Sheepdogs 11-10-(11-8)-1

11:00 AM

- 2 Saint Bernards 0-1-(1-0)
- 23 Samoyeds 4-12-(3-4)

12:00 NOON

Lunch

12:45 PM

- 19 Rottweilers 5-6-(3-5)
- 116 Total Dogs

Emergency Contacts:

Debbie Hibberd (270) 272-2799 & David Johnson (502) 817-2547

SUNDAY

Obedience/Rally Contact: Kathy Knuckles (502) 541-5244

OBEDIENCE & RALLY #1

RING THIRTY FOUR

JUDGE: Ms. Jeanne L. Thomas

8:00 AM

Rally Master Class Walk Thru

Class to Follow

15 Rally Master Class

Nos 67 69 70 71 94 96 97 77 79 80 82 83
86 100 91

8:55 AM

Rally Excellent Class A & B/Walk Thru

Class to Follow

1 Rally Excellent Class A

Nos 90

15 Rally Excellent Class B

Nos 67 69 70 71 72 74 76 77 79 80 82 83
85 86 91

9:55 AM

Rally Advanced Class A & B/Walk Thru

Class to Follow

2 Rally Advanced Class A

Nos 63 65

17 Rally Advanced Class B

Nos 67 69 70 71 72 73 74 76 77 79 80 82
83 85 86 90 91

11:05 AM

Rally Intermediate Class Walk Thru

Class to Follow

8 Rally Intermediate Class

Nos 26 48 50 56 57 58 59 62

11:40 AM

Rally Novice Class A & B/Walk Thru

Class to Follow

6 Rally Novice Class A

Nos 6 10 11 15 17 19

11 Rally Novice Class B

Nos 22 23 24 30 31 36 39 40 42 43 44

RING THIRTY FIVE

JUDGE: Mrs. Michele R. Dembowski

8:00 AM

12 Utility Class B Obedience Entries

Nos 44 45 47 48 49 50 51 53 55 63 56 57

9:45 AM

1 Utility Class A Obedience Entries

Nos 58

9:55 AM

3 Graduate Open Class Obedience Entries

Nos 58 90 92

RING THIRTY SIX

JUDGE: Mr. Russell Hornfisher

8:30 AM

3 Open Class A Obedience Entries

Nos 32 37 43

8:55 AM

11 Open Class B Obedience Entries

Nos 44 45 47 48 49 50 51 53 55 56 57

RING THIRTY SEVEN

JUDGE: Mrs. Bonnie Hornfisher

8:00 AM

5 Novice Class B Obedience Entries

Nos 17 22 23 24 26

8:35 AM

A combined 5 minute walk-thru prior to the start of the Preferred Novice Class & Novice Class A will be allowed for handlers without their dogs
Class to Follow

7 Novice Class A Obedience Entries

Nos 5 6 8 10 12 15 16

1 Preferred Novice Class Obedience Entries

Nos P67

9:35 AM

A combined 10 minute walk-thru prior to the start of the Beginner Novice Classes will be allowed for handlers without their dogs
Class to Follow

4 Beginner Novice Class B Obedience Entries

Nos 83 84 87 88

6 Beginner Novice Class A Obedience Entries

Nos 5 72 73 74 78 80

OBEDIENCE #2

RING THIRTY FIVE

JUDGE: Mrs. Michele R. Dembowski

10:45 AM

11 Utility Class B Obedience Entries

Nos 35 42 43 44 45 47 48 50 58 51 52

RING THIRTY SIX

JUDGE: Mr. Russell Hornfisher

11:15 AM

3 Open Class A Obedience Entries

Nos 31 32 34

11:40 AM

11 Open Class B & Preferred Open Obedience Entries

Nos 35 42 43 44 45 47 48 50 51 52 P61

RING THIRTY SEVEN

JUDGE: Mrs. Bonnie Hornfisher

10:45 AM

6 Novice Class B Obedience Entries

Nos 11 16 17 18 22 23

11:25 AM

A 5 minute walk-thru prior to the start of the Novice Class A will be allowed for handlers without their dogs
Class to Follow

2 Novice Class A Obedience Entries

Nos 7 10

**SUNDAY
OBEDIENCE #2**

11:45 AM

**A combined 5 minute walk-thru prior to the start
of the Beginner Novice Classes will be allowed
for handlers without their dogs**

Class to Follow

- 2 Beginner Novice Class B Obedience Entries
Nos 75 80
- 1 Beginner Novice Class A Obedience Entries
Nos 69

**THE KENTUCKIANA CLUSTER REGIONAL JUNIOR HANDLER COMPETITION FINALS
WILL BE JUDGED IN RING 1 PRIOR TO GROUPS**

RING ONE

3:45 PM Variety Groups and Best in Show

(The groups will be judged in the following order unless otherwise announced)

Herding.....	Mrs. Ann F. Yuhasz
Terrier.....	Mr. David B. Swartwood
Non-Sporting.....	Mrs. Patricia A. Sosa
Working.....	Mr. Rick Blanchard
Toy.....	Mr. Timothy Catterson
Hound.....	Mr. Juan Miranda
Sporting.....	Mr. Glen Stark
Best in Show.....	Mrs. Patricia V. Trotter

RING TWELVE

Owner-Handled Variety Groups and Best Owner-Handled in Show

(Immediately following the completion of judging each regular group in Ring One)

Owner-Handled Herding.....	Mrs. Kathleen V. Carter
Owner-Handled Terrier.....	Mr. Gus Sinibaldi
Owner-Handled Non-Sporting.....	Mrs. Kathleen V. Carter
Owner-Handled Working.....	Mrs. Sharon Ann Redmer
Owner-Handled Toy.....	Ms. Pat Putman
Owner-Handled Hound.....	Mrs. Cindy Vogels
Owner-Handled Sporting.....	Mr. Neil T. McDewitt
Best Owner-Handled in Show.....	Ms. Mary Dukess

**Official Show Photographer
Booth Photography**

P.O. Box 308, Williamston, MI 48895 (517) 655-4081 • www.boothshowphoto.com
(Only the Official Photographer may take win pictures.)

THURSDAY, FRIDAY, SATURDAY & SUNDAY ALL BREED CLUBS

Veterinarian In Attendance

Dr. Tanya Ross

Pewee Valley Veterinary Clinic

307 La Grange Rd., Pewee Valley, KY 40056
(502) 241-8834

24 Hour Animal Emergency Clinic

Metropolitan Veterinary Specialists
& Emergency Services

11800 Capital Way, Louisville, KY 40299
(502) 266-7007

**Due to COVID and staffing shortages we cannot guarantee any
Emergency Services will be available in this locality.**

Directions to the Metropolitan Veterinary Specialists & Emergency Services

Take I-64 to Blankenbaker Parkway South (exit 17). Metropolitan is in a red brick building located one mile south of I-64, on the left on the corner of Capital Way and Blankenbaker Parkway. Turn left on Capital Way to enter Metropolitan's parking lot.

MATCH INFORMATION

Wednesday, March 12, 2025

Kentucky Exposition Center, West Hall • Louisville, Kentucky

AKC SANCTIONED “B” MATCH

Offered by the Mid-Kentucky Kennel Club

4:00 P.M. ~ \$10.00 ENTRY FEE

JUNIOR SHOWMANSHIP FREE AS A SECOND ENTRY

4-6 Months, 6-9 Months, 9-12 Months, Adult, Junior Showmanship

Major Pointed Dogs Allowed • Professional Handlers May Show Dogs Owned by Them • Champions - Exhibition Only

Entries will be taken Wednesday afternoon in the West Hall beginning at 2:00 P.M.

AMERICAN BRUSSELS GRIFFON ASSOCIATION

Veterinarian On Call

Dr. Tanya Ross ~ Pewee Valley Veterinary Clinic

307 La Grange Rd., Pewee Valley, KY 40056 (502) 241-8834

Emergency 24 Hour Clinic

Metropolitan Veterinary Specialists & Emergency Services

11800 Capital Way, Louisville, KY 40299 (502) 266-7007

From the Fairgrounds, take I-64 to Blankenbaker Parkway South (exit 17). Metropolitan is in a red brick building located one mile south of I-64, on the left on the corner of Capital Way and Blankenbaker Parkway. Turn left on Capital Way to enter Metropolitan's parking lot.

“Exhibitors should follow their veterinarian's recommendation to assure their dogs are free of internal and external parasites, any communicable diseases, and have appropriate vaccinations.”

INDEPENDENT & CONCURRENT SPECIALTIES

Veterinarian On Call

Pewee Valley Veterinary Center

307 La Grange Rd.

Pewee Valley, KY 40056

(502) 241-8834

24 Hour Animal Emergency Clinic

Metropolitan Veterinary Specialists & Emergency Services

11800 Capital Way, Louisville, KY 40299

(502) 266-7007

Due to COVID and staffing shortages we cannot guarantee any Emergency Services will be available at this locality.

AKC National Owner-Handled Series

The AKC National Owner-Handled Series is a non-titling competition for dogs that are exhibited by their owners that are not professional handlers. Exhibitors must declare their dog is Owner-Handled eligible at the time of entry on the entry form.

Dogs entered in the Amateur-Owner-Handler class will automatically be marked as eligible to compete in the NOHS.

Eligible dogs will be identified by an asterisk in the judge's book, steward's book and the catalog. Dogs must be handled throughout the breed level competition for the regular show by an eligible owner.

Professional handlers*, household members and current assistants** to professional handlers may not exhibit the dog in any NOHS competition during the entire show. For a detailed description of the National Owner-Handled Series, please visit the AKC website NOHS pages at:

<https://www.akc.org/sports/conformation/national-owner-handled-series/>

**Professional handlers are defined as any person who belongs to or has belonged to a professional handlers' organization, distributed rate cards, or otherwise advertised or represented themselves as handling dogs for pay within the last five years.*

***A current assistant is defined as anyone employed by a professional handler on a full-time basis or assisting a professional handler at the show or any time during the cluster/weekend. Current assistants that are eligible to compete in Junior Showmanship (meet age & amateur status requirements) may participate in NOHS.*

AKC Sanctioned 4 & Under 6 Months Puppy Competition

This is a recorded event by the AKC for the Certificate of Merit and Puppy of Achievement certificates.

Section 1 - Classifications

The Four-to-Six Month Puppy Competition shall be for dogs that are four months of age and over, but under six months on the first day of the event. Classes will be offered for breeds and varieties and divided into Groups as described in Chapter 3, Section 1 of the Rules Applying to Dog Shows and the Miscellaneous Class breeds as listed in Chapter 3, Section 23. The Miscellaneous class competition will be the equivalent of Group competition and the winner will be eligible to compete in Best Four-to-Six Month Puppy in Show. The FSS competition will be the equivalent of Group competition and the winner will be eligible to compete in Best Four-to-Six Month Puppy in Show.

Section 2 - Entry and Eligibility

For additional information on entry and eligibility requirement, please see the Sanctioned Four-to-Six Month (Beginner Puppy) Competition Regulations available on the AKC website at:

http://images.akc.org/pdf/rulebooks/Sanctioned_Regulations_4-6_Month_POA.pdf

NO PUPPIES UNDER THE AGE OF SIX (6) MONTHS, EXCEPT THOSE PARTICIPATING IN THE 4-6 MONTH PUPPY COMPETITION, MAY BE ON THE GROUNDS.

JUDGES

Ms. Sheila Taylor Allen	914 Cherry Mountain St., Forest City, NC 28043
Mrs. Shelly Baldwin	26381 County Rd. T, Fayette, OH 43521
Dr. Carmen L. Battaglia	335 Wexford Gln., Roswell, GA 30075
Mrs. Jennifer Bell	15051 Silverstone Ave., Prairieville, LA 70769
Mrs. Cindy Benson	202 Silverstone Dr., Englewood, OH 45322
Mrs. Katherine J. Halton Berns	1575 Wiley Blount Dr., Morristown, TN 37814
Mrs. Heather Blakeman	686 Allen Place N. Dr., Taylorsville, KY 40071
Mr. Rick Blanchard	891 Eddie Dowling Hwy., North Smithfield, RI 02896
Mrs. Anna May Fleischli Brown	1709 W. Vernon Ave., Springfield, IL 62704
Dr. Amy Cada	10990 Martin Creek Ct., Evansville, IN 47712
Mrs. Kathleen V. Carter	9580 Carr St., Broomfield, CO 80021
Mr. Timothy Catterson	1198 S. County Rd. 375 E., New Castle, IN 47362
Ms. Bunny Cebula	445 Bull Creek Rd., Mount Vernon, AR 72112
Ms. Caroline Clegg	3753 Weisenberger Rd., Lebanon, OH 45036
Mr. Jon R. Cole	P.O. Box 160205, Nashville, TN 37216
Mrs. Lucretia Coonrod	815 W. Main St., Tecumseh, OK 74873
Ms. Gina Dattilo	8121 Bay Brook Dr., Indianapolis, IN 46256
Mrs. Debra L. Davis	635 S M 75, Boyne City, MI 49712
Mrs. Michele R. Dembowski	734 Menlo Park St. S.W., Hartsville, OH 44632
Mrs. Karen L. Dewey	131 Beech St., Newport, NH 03773
Ms. Mary Dukes	2310 Sojourn Rd., Marshville, NC 28103
Mrs. Elena Edwards	37440 Palomar View Cir., Temecula, CA 92592
Ms. Kathi Elliot	8227 E. Granite Pass Rd., Scottsdale, AZ 85266
Dr. Bev Sigl Felten	19822 W. Good Hope Rd., Lannon, WI 53046
Mrs. Linda Fiordiliso	110 County Rd. 328 S., Cleveland, TX 77327
Mr. David Fitzpatrick	2151 Baltimore Pike, East Berlin, PA 17316
Ms. Karen E. Fitzpatrick	4966 W. 4000N Ln., Kankakee, IL 60901
Mrs. Linda C. Foiles	190 Cedar Valley Ln., Louisburg, NC 27549
Mr. Rory Friedow, DVM	1680 Ladd Ave., Kanawha, IA 50447
Mr. John Garahan	4841 Bent Ridge Ln., Clemmons, NC 27012
Mrs. Altha Graham	510 Robertson Rd., Hermitage, PA 16148
Mrs. Sulie Greendale-Paveza	6715 Deleon Ave., Fort Pierce, FL 34951
Mr. Kim Griffith	8523 Old Hwy. 52, Westmoreland, TN 37186
Dr. Dana Hall	751 Peardon Ct., Canton, GA 30115
Mr. Eric C. Henningsen	12212 N. Paradise Village Pkwy, S. Apt. 315, Phoenix, AZ 85032
Ms. Melissa Heymann	1908 Burr Oak Ln., Lindenhurst, IL 60046
Ms. Marilyn Hickok	P.O. Box 363, Scio, OR 97374
Ms. Jill C. Hootman	171 Tylertown Rd, Clarksville, TN 37040
Mrs. Bonnie Hornfisher	2622 Lynbrulee Ln., Knoxville, TN 37920
Mr. Russell Hornfisher	2622 Lynbrulee Ln., Knoxville, TN 37920
Mrs. Tabitha Hortenstine	2924 Westchester Dr., Augusta, GA 30909
Mr. Robert E. Hutton	216 W. Kenwood Dr., Louisville, KY 40214
Mr. David J. Johnson	3007 Murray Hill Pike, Louisville, KY 40241
Ms. Michelle Jones	412 Stonehaven Dr., Anderson, SC 29625
Ms. Cindy Kelly-Magness	P.O. Box 82, Alexandria, OH 43001
Ms. Laura King	18118 U.S. Hwy. 67, Milan, IL 61264
Mr. Dominic Koon	2405 S. Cherokee Ln., Woodstock, GA 30188
Mrs. Jodi Koon	2405 S. Cherokee Ln., Woodstock, GA 30188
Mr. Christian Lauluten	Tessungdalen 704, Tinn Austbygd, 3650, NOR
Ms. Deb Lesslie	N9002 280th St., Boyceville, WI 54725
Mr. Jeffrey Margeson	12986 Furnace Mountain Rd., Lovettsville, VA 20180
Ms. Brenda L. Martz	1808 Arrington Rd., College Station, TX 77845
Dr. Camille McArdle, DVM	6451 177th St. N., Hugo, MN 55038
Mr. Neil T. McDevitt	1469 S. Longview St., Beavercreek, OH 45432
Mrs. Karen McFarlane	15826 Oakmont Dr., Kearney, MO 64060
Ms. Lisa McKinney	108 Ridgedale Dr., Pacific, MO 63069
Mr. Rodney R. Merry	P.O. Box 45060, Rio Rancho, NM 87174
Mrs. Karrie Messina	4699 Rabbit Hash Rd., Union, KY 41091
Mr. Juan Miranda	Ciencias 25 PH 402, Hipodromo Condesa, Mexico City, Mex, 06170
Mrs. Chris Ann Moore	2102 Bugscuffie Rd., Lavaca, AR 72941
Ms. Kimberly Moshlak	11995 Lebanon Rd., Perryville, KY 40468
Ms. Laura Munro	8249 Bonnie Oak Way, Citrus Heights, CA 95610
Ms. Sarah Munoz	3397 Fox Den Cir., Lexington, KY 40515
Mr. Desmond J. Murphy	P.O. Box 257, Monroe, NY 10949

Mr. Thomas Nesbitt	255 Cunningham Rd., RR 2, Ganoanoke, ON, CN K7G 2V4
Mrs. Paula Nykiel	P.O. Box 1070, Washington, MO 63090
Ms. Lew Olson	808 Hamilton Dairy Rd., Hot Springs, AR 71909
Mrs. Kathryn M. Palmer	185 Frank W. Dasher Ln., Guyton, GA 31312
Ms. Jody Paquette	2543 S. Casey Rd., Henryville, IN 47126
Mr. Richard Paquette	441 Saint Agnes St. W. Box 640, Azilda, ON, CN POM 1B0
Mrs. Wendy Paquette	7105 Hwy. 160 E., Henryville, IN 47126
Mrs. Sherry Patton	111 Carlton Ct. Unit 12, Weatherford, TX 76085
Ms. Betsy Phelan	399250 W. 2400 Rd., Bartlesville, OK 74006
Dr. Tracy Powell	12 Petticoat Ln., Broad Brook, CT 06016
Ms. Robin Pusztay	578 Ballard Rd., Fuquay-Varina, NC 27526
Ms. Pat Putman	1934 Sunset Hwy., East Wenatchee, WA 98802
Mrs. Sharon Ann Redmer	7687 Nollar Rd., Whitmore Lake, MI 48189
Mr. Billy Rodriguez, Jr.	1943 Champagne Rd., Davenport, FL 33837
Ms. Dani Rosenberry	309 Detrich Dr., Altoona, PA 16601
Mr. Mark Russo	745 Town Hill Rd., New Hartford, CT 06057
Dr. Vicki Sandage, DVM	9123 Midland Trail Rd., Ashland, KY 41102
Dr. Stephen J. Schellenberg	2246 Leonard Ct., Saint Paul, MN 55119
Mrs. Deborah B. Shindle	200 66th Ave. S.W., Vero Beach, FL 32968
Mr. Gus Sinibaldi	9526 Liberty Hill Dr., Mint Hill, NC 28227
Mr. Remy Smith-Lewis	36789 Thistle Ln., Murrieta, CA 92563
Mrs. Wendy Sorrell	488 Kenneth Roach Ln., Rutledge, TN 37861
Mrs. Patricia A. Sosa	P.O. Box 1426, Madisonville, LA 70447
Mr. Glen Stark	8 Beech St. N., Uxbridge, ON, CN L9P 1A9
Mr. Michael Staley	633 Independence Station Rd., Independence, KY 41051
Mr. David B. Swartwood	255 Cunningham Rd., Ganoanoke, ON, CN K7G 2V4
Ms. Grace Ann Szczurek	7626 Audrey Ave., Yorkville, IL 60560
Ms. Jeanne L. Thomas	5511 Blue Grass Ln., Saline, MI 48176
Ms. Tricia Till	5200 County Line Rd., Lenox, MI 48048
Mr. J. Randall Tincher	108 Field Trial Dr., Warner Robins, GA 31088
Mrs. Patricia V. Trotter	P.O. Box 222036, Carmel, CA 93922
Mr. James R. Tysseling	P.O. Box 69038, Tucson, AZ 85737
Mr. Rodney Vance	23434 N. 1825 East Rd., Towanda, IL 61776
Mrs. Cindy Vogels	56 Windsor Way, Greenwood Village, CO 80111
Mrs. Janet Warner	6716 Kalgan Rd. N.E., Rio Rancho, NM 87144
Mrs. Gina Wieser	875 Washington St., Weston, MO 64098
Ms. Cynthia Woodward	813 W. Belt Line Rd., Richardson, TX 75080
Mrs. Ann F. Yuhasz	36205 Miles Rd., Chagrin Falls, OH 44022
Ms. Stephanie Rodger Zmudzinski	124 Pamela Dr., Ward, AR 72176

***PROVISIONAL/PERMIT JUDGE - SEE ASSIGNMENTS**

IMPORTANT - TRANSFERS of dogs from regular classes to Best of Breed/Variety Competition (Ch. 11 Section 6, AKC Rules) MUST be made to the Superintendent/Show Secretary at least one half hour prior to the start of any regular conformation judging at this show. TRANSFERS by Junior Handlers from Novice to Open Class or from the Open to Master Class MUST be made to the Superintendent/Show Secretary prior to the judging of the class at the show. SUBSTITUTIONS of Junior Showmanship dogs must be made prior to the judging of the class at the show. TRANSFERS OF DOGS IN OBEDIENCE/RALLY CLASSES (Ch. 1 Section 16 of Obedience Regulations) The request for transfers must be in writing and presented to the Superintendent/Trial Secretary at least 30 minutes prior to the start of each trial. Transfers for Obedience may be approved, provided the next level class and judge are available and the class has not reached its limit.



Run for the Rosettes



866

Specialty Show
(Unbenched)

2025165201



Concurrent with Mid-Kentucky Kennel Club, Inc.

Blue Grass Boxer Club, Inc.
(American Kennel Club Licensed)

Thursday, March 13, 2025

SHOW HOURS: 6:00 A.M. TO 7:00 P.M. • JUDGING WILL BE HELD INDOORS

AKC NATIONAL OWNER-HANDLED SERIES

Emergency Contact: Phillip Koenig (502) 552-0117

PROGRAM OF JUDGING

There are 29 dogs in this Specialty Show with a total entry of 29. For your convenience, the following division of sexes has been carefully tabulated; however, neither the Club nor the Superintendent or Show Secretary assumes responsibility for absolute accuracy.

SEE PAGE 20 FOR THE JUDGING SCHEDULE

# 1615	National Specialty, Sweepstakes & Veteran Sweepstakes (Fri.)	2025724207
# 6185	Regional Specialty Show, Sweepstakes	2025724208
# 6186	& Veteran Sweepstakes (Thurs.) Regional Specialty Show (Sat.) (Unbenched)	2025724203

Concurrent with Mid-Kentucky Kennel Club, Inc. Thursday
Concurrent with Louisville Kennel Club, Inc. Friday
Concurrent with Evansville Kennel Club, Inc. Saturday

Russian Toy Club of America

(American Kennel Club Licensed)

Thursday, Friday, Saturday

March 13, 14 & 15, 2025

SHOW HOURS: 6:00 A.M. TO 7:00 P.M. - EACH DAY
JUDGING WILL BE HELD INDOORS



AKC NATIONAL OWNER-HANDLED SERIES - EACH DAY

Emergency Contact: Carolyn Strunge (541) 761-7341

PROGRAM OF JUDGING - THURSDAY - MARCH 13, 2025

There are 58 dogs in this Specialty Show with a total entry of 83. For your convenience, the following division of sexes has been carefully tabulated; however, neither the Club nor the Superintendent or Show Secretary assumes responsibility for absolute accuracy.

SEE PAGE 18 FOR THE JUDGING SCHEDULE

PROGRAM OF JUDGING - FRIDAY - MARCH 14, 2025

There are 64 dogs in this Specialty Show with a total entry of 95. For your convenience, the following division of sexes has been carefully tabulated; however, neither the Club nor the Superintendent or Show Secretary assumes responsibility for absolute accuracy.

SEE PAGE 30 FOR THE JUDGING SCHEDULE

PROGRAM OF JUDGING - SATURDAY - MARCH 15, 2025

There are 54 dogs in this Specialty Show with a total entry of 60. For your convenience, the following division of sexes has been carefully tabulated; however, neither the Club nor the Superintendent or Show Secretary assumes responsibility for absolute accuracy.

SEE PAGE 45 FOR THE JUDGING SCHEDULE

5141
5362

Specialty Shows & Sweepstakes
(Unbenched)

2025497601
2025497602

Concurrent with Mid-Kentucky Kennel Club, Inc. on Thursday
Concurrent with Louisville Kennel Club, Inc. on Friday



**Ohio Valley Yorkshire Terrier
Club of Kentucky, Inc.**

(American Kennel Club Licensed)

Thursday & Friday, March 13 & 14, 2025

SHOW HOURS: 6:00 A.M. TO 7:00 P.M. - EACH DAY

JUDGING WILL BE HELD INDOORS

AKC NATIONAL OWNER-HANDLED SERIES - EACH DAY

Emergency Contact: (270) 872-7022

PROGRAM OF JUDGING - THURSDAY - MARCH 13, 2025

There are 39 dogs in this Specialty Show with a total entry of 57. For your convenience, the following division of sexes has been carefully tabulated; however, neither the Club nor the Superintendent or Show Secretary assumes responsibility for absolute accuracy.

SEE PAGE 20 FOR THE JUDGING SCHEDULE

PROGRAM OF JUDGING - FRIDAY - MARCH 14, 2025

There are 36 dogs in this Specialty Show with a total entry of 54. For your convenience, the following division of sexes has been carefully tabulated; however, neither the Club nor the Superintendent or Show Secretary assumes responsibility for absolute accuracy.

SEE PAGE 33 FOR THE JUDGING SCHEDULE

5030
5354

Specialty Shows
(Unbenched)

2025177901
2025177902

Concurrent with Mid-Kentucky Kennel Club, Inc. on Thursday
Concurrent with Louisville Kennel Club, Inc. on Friday



Boston Terrier Club of Louisville, Inc.

(American Kennel Club Licensed)

Thursday & Friday, March 13 & 14, 2025

SHOW HOURS: 6:00 A.M. TO 7:00 P.M. - EACH DAY

JUDGING WILL BE HELD INDOORS

**AKC NATIONAL OWNER-HANDLED SERIES - EACH DAY
JUNIOR SHOWMANSHIP COMPETITION - THURSDAY**

Emergency Contact: Beverly Staley (859) 802-6117

PROGRAM OF JUDGING - THURSDAY - MARCH 13, 2025

There are 44 dogs in this Specialty Show with a total entry of 45. For your convenience, the following division of sexes has been carefully tabulated; however, neither the Club nor the Superintendent or Show Secretary assumes responsibility for absolute accuracy.

SEE PAGE 15 FOR THE JUDGING SCHEDULE

PROGRAM OF JUDGING - FRIDAY - MARCH 14, 2025

There are 43 dogs in this Specialty Show with a total entry of 43. For your convenience, the following division of sexes has been carefully tabulated; however, neither the Club nor the Superintendent or Show Secretary assumes responsibility for absolute accuracy.

SEE PAGE 26 FOR THE JUDGING SCHEDULE

5142

Specialty Show, Sweepstakes & Veteran Sweepstakes

2025168501

(Unbenched)

Concurrent with Louisville Kennel Club, Inc.



Weimaraner Club of Greater Louisville

(American Kennel Club Licensed)

Friday, March 14, 2025

SHOW HOURS: 6:00 A.M. TO 7:00 P.M. • JUDGING WILL BE HELD INDOORS

AKC NATIONAL OWNER-HANDLED SERIES

Emergency Contact: Teresa Evans (812) 987-9528

PROGRAM OF JUDGING

There are 30 dogs in this Specialty Show with a total entry of 41. For your convenience, the following division of sexes has been carefully tabulated; however, neither the Club nor the Superintendent or Show Secretary assumes responsibility for absolute accuracy.

SEE PAGE 28 FOR THE JUDGING SCHEDULE

5137

Specialty Shows (& Sweepstakes - Friday)

2025137801

1196

(Unbenched)

2025137802

Concurrent with Louisville Kennel Club, Inc. Friday

Concurrent with Evansville Kennel Club, Inc. Saturday



Louisville Dachshund Club, Inc.

Louisville Dachshund Club, Inc.

(American Kennel Club Licensed)

Friday & Saturday, March 14 & 15, 2025

SHOW HOURS: 6:00 A.M. TO 7:00 P.M. - EACH DAY

JUDGING WILL BE HELD INDOORS

AKC NATIONAL OWNER-HANDLED SERIES - EACH DAY

NEW EXHIBITOR BRIEFING

There will be a new exhibitor briefing 45 minutes prior to the start of judging. This briefing is designed to help understand how a dog show works. We will explain the duties of the Superintendent, the Event Committee, and the Ring Steward. An explanation of dog show classes, points computation and verification of placements will be given.

Emergency Contact: Laura Licht (502) 741-3964

PROGRAM OF JUDGING - FRIDAY - MARCH 14, 2025

There are 86 dogs in this Specialty Show with a total entry of 97 in 3 different Breeds or Varieties. For your convenience, the following division of sexes has been carefully tabulated; however, neither the Club nor the Superintendent or Show Secretary assumes responsibility for absolute accuracy.

SEE PAGES 34 FOR THE JUDGING SCHEDULE

PROGRAM OF JUDGING - SATURDAY - MARCH 15, 2025

There are 97 dogs in this Specialty Show with a total entry of 100 in 3 different Breeds or Varieties. For your convenience, the following division of sexes has been carefully tabulated; however, neither the Club nor the Superintendent or Show Secretary assumes responsibility for absolute accuracy.

SEE PAGE 48 FOR THE JUDGING SCHEDULE

652
5994

Specialty Shows, Sweepstakes & Veteran Sweepstakes
(Unbenched)

2025011415
2025011416



Concurrent with Louisville Kennel Club, Inc. Friday
Concurrent with Evansville Kennel Club, Inc. Saturday

***Alaskan Malamute Club
of America, Inc.***

(Member of the American Kennel Club)

Friday & Saturday, March 14 & 15, 2025

SHOW HOURS: 6:00 A.M. TO 7:00 P.M. • JUDGING WILL BE HELD INDOORS

AKC NATIONAL OWNER-HANDLED SERIES - EACH DAY

Emergency Contact: (612) 716-0895

PROGRAM OF JUDGING - FRIDAY - MARCH 14, 2025

There are 42 dogs in this Specialty Show with a total entry of 57. For your convenience, the following division of sexes has been carefully tabulated; however, neither the Club nor the Superintendent or Show Secretary assumes responsibility for absolute accuracy.

SEE PAGE 29 FOR THE JUDGING SCHEDULE

PROGRAM OF JUDGING - SATURDAY - MARCH 15, 2025

There are 38 dogs in this Specialty Show with a total entry of 52. For your convenience, the following division of sexes has been carefully tabulated; however, neither the Club nor the Superintendent or Show Secretary assumes responsibility for absolute accuracy.

SEE PAGE 42 FOR THE JUDGING SCHEDULE

5694
410

Specialty Shows
(Unbenched)

2025198501
2025198502

Concurrent with Louisville Kennel Club, Inc. Friday
Concurrent with Evansville Kennel Club, Inc. Saturday



***Miami Valley
Doberman Pinscher Club, Inc.***
(American Kennel Club Licensed)

Friday & Saturday, March 14 & 15, 2025

SHOW HOURS: 6:00 A.M. TO 7:00 P.M. - EACH DAY
JUDGING WILL BE HELD INDOORS

AKC NATIONAL OWNER-HANDLED SERIES - EACH DAY

Emergency Contact: Kris Baker (513) 703-8269

PROGRAM OF JUDGING - FRIDAY - MARCH 14, 2025

There are 46 dogs in this Specialty Show with a total entry of 46. For your convenience, the following division of sexes has been carefully tabulated; however, neither the Club nor the Superintendent or Show Secretary assumes responsibility for absolute accuracy.

SEE PAGE 35 FOR THE JUDGING SCHEDULE

PROGRAM OF JUDGING - SATURDAY - MARCH 15, 2025

There are 43 dogs in this Specialty Show with a total entry of 43. For your convenience, the following division of sexes has been carefully tabulated; however, neither the Club nor the Superintendent or Show Secretary assumes responsibility for absolute accuracy.

SEE PAGE 48 FOR THE JUDGING SCHEDULE

1689
5884

**Specialty Show & Sweepstakes
(Unbenched)**

2025752401
2025752403

Concurrent with Louisville Kennel Club, Inc. Friday
Concurrent with Evansville Kennel Club, Inc. Saturday



**Great Dane Club
of Middle Tennessee**
(American Kennel Club Licensed)

Friday & Saturday, March 14 & 15, 2025

SHOW HOURS: 6:00 A.M. TO 7:00 P.M. - EACH DAY

JUDGING WILL BE HELD INDOORS

AKC NATIONAL OWNER-HANDLED SERIES - EACH DAY

Emergency Contact: Lynda Moriarity (630) 772-0027

PROGRAM OF JUDGING - FRIDAY - MARCH 14, 2025

There are 55 dogs in this Specialty Show with a total entry of 66. For your convenience, the following division of sexes has been carefully tabulated; however, neither the Club nor the Superintendent or Show Secretary assumes responsibility for absolute accuracy.

SEE PAGE 33 FOR THE JUDGING SCHEDULE

PROGRAM OF JUDGING - SATURDAY - MARCH 15, 2025

There are 54 dogs in this Specialty Show with a total entry of 64. For your convenience, the following division of sexes has been carefully tabulated; however, neither the Club nor the Superintendent or Show Secretary assumes responsibility for absolute accuracy.

SEE PAGE 48 FOR THE JUDGING SCHEDULE

1720
282

**Specialty Shows
(Unbenched)**

2025667929
2025667930

Concurrent with Louisville Kennel Club, Inc. Friday
Concurrent with Evansville Kennel Club, Inc. Saturday



Leonberger Club of America, Inc.
(Member of the American Kennel Club)

Friday & Saturday, March 14 & 15, 2025

SHOW HOURS: 6:00 A.M. TO 7:00 P.M. - EACH DAY

JUDGING WILL BE HELD INDOORS

AKC NATIONAL OWNER-HANDLED SERIES - EACH DAY

Emergency Contact: Sandy Pearsall (502) 419-7294

PROGRAM OF JUDGING - FRIDAY - MARCH 14, 2025

There are 16 dogs in this Specialty Show with a total entry of 16. For your convenience, the following division of sexes has been carefully tabulated; however, neither the Club nor the Superintendent or Show Secretary assumes responsibility for absolute accuracy.

SEE PAGE 27 FOR THE JUDGING SCHEDULE

PROGRAM OF JUDGING - SATURDAY - MARCH 15, 2025

There are 18 dogs in this Specialty Show with a total entry of 18. For your convenience, the following division of sexes has been carefully tabulated; however, neither the Club nor the Superintendent or Show Secretary assumes responsibility for absolute accuracy.

SEE PAGE 46 FOR THE JUDGING SCHEDULE

5167
5369

Regional Specialty Shows and Sweepstakes
Concurrent with Louisville Kennel Club, Inc. Friday
Concurrent with Evansville Kennel Club, Inc. Saturday
(Unbenched)

2025011515
2025011516



**Staffordshire Terrier Club
of America, Inc.**

(Member of the American Kennel Club)

Friday & Saturday, March 14 & 15, 2025

SHOW HOURS: 6:00 A.M. TO 7:00 P.M. - EACH DAY

JUDGING WILL BE HELD INDOORS

AKC NATIONAL OWNER-HANDLED SERIES - EACH DAY

Emergency Contact: Gina Dattilo (37) 531-8172

PROGRAM OF JUDGING - FRIDAY - MARCH 14, 2025

There are 48 dogs in this Specialty Show with a total entry of 67. For your convenience, the following division of sexes has been carefully tabulated; however, neither the Club nor the Superintendent or Show Secretary assumes responsibility for absolute accuracy.

SEE PAGE 30 FOR THE JUDGING SCHEDULE

PROGRAM OF JUDGING - SATURDAY - MARCH 15, 2025

There are 48 dogs in this Specialty Show with a total entry of 67. For your convenience, the following division of sexes has been carefully tabulated; however, neither the Club nor the Superintendent or Show Secretary assumes responsibility for absolute accuracy.

SEE PAGE 42 FOR THE JUDGING SCHEDULE

1881

**82nd Specialty Show,
Sweepstakes & Veteran Sweepstakes
(Unbenched)**

2025118001



Concurrent with Louisville Kennel Club, Inc.

**West Highland White Terrier
Club of Indiana, Inc.**

(American Kennel Club Licensed)

Friday, March 14, 2025

SHOW HOURS: 6:00 A.M. TO 7:00 P.M.

JUDGING WILL BE HELD INDOORS

Emergency Contact: (502) 819-1392

PROGRAM OF JUDGING

There are 20 dogs in this Specialty Show with a total entry of 23. For your convenience, the following division of sexes has been carefully tabulated; however, neither the Club nor the Superintendent or Show Secretary assumes responsibility for absolute accuracy.

SEE PAGE 29 FOR THE JUDGING SCHEDULE

1635
1030

**Specialty Show & Sweepstakes
(Unbenched)**

2025713501
2025713502



Concurrent with Louisville Kennel Club, Inc. Friday
Concurrent with Evansville Kennel Club, Inc. Saturday

Ohio Valley French Bulldog Club
(American Kennel Club Licensed)

Friday & Saturday, March 14 & 15, 2025

SHOW HOURS: 6:00 A.M. TO 7:00 P.M. - EACH DAY
JUDGING WILL BE HELD INDOORS

**AKC NATIONAL OWNER-HANDLED SERIES - EACH DAY
MANY TERRIFIC ITEMS FOR RAFFLE - FRIDAY**

Emergency Contact: Brenda Nevitt (502) 445-5651

PROGRAM OF JUDGING - FRIDAY - MARCH 14, 2025

There are 58 dogs in this Specialty Show with a total entry of 75. For your convenience, the following division of sexes has been carefully tabulated; however, neither the Club nor the Superintendent or Show Secretary assumes responsibility for absolute accuracy.

SEE PAGE 33 FOR THE JUDGING SCHEDULE

PROGRAM OF JUDGING - SATURDAY - MARCH 15, 2025

There are 48 dogs in this Specialty Show with a total entry of 64. For your convenience, the following division of sexes has been carefully tabulated; however, neither the Club nor the Superintendent or Show Secretary assumes responsibility for absolute accuracy.

SEE PAGE 47 FOR THE JUDGING SCHEDULE

6035
308

**National Specialty Show,
Sweepstakes & Veteran Sweepstakes - Friday
Regional Specialty - Saturday
(Unbenched)**

2025680801
2025680807



Concurrent with Louisville Kennel Club, Inc. Friday
Concurrent with Evansville Kennel Club, Inc. Saturday

Finnish Lapphund Club of America
(American Kennel Club Licensed)

Friday & Saturday, March 14 & 15, 2025

SHOW HOURS: 6:00 A.M. TO 7:00 P.M. - EACH DAY
JUDGING WILL BE HELD INDOORS

AKC NATIONAL OWNER-HANDLED SERIES - EACH DAY

Emergency Contact: Alexis Hectorne (901) 497-3955

PROGRAM OF JUDGING - FRIDAY - MARCH 14, 2025

There are 55 dogs in this Specialty Show with a total entry of 71. For your convenience, the following division of sexes has been carefully tabulated; however, neither the Club nor the Superintendent or Show Secretary assumes responsibility for absolute accuracy.

SEE PAGE 31 FOR THE JUDGING SCHEDULE

PROGRAM OF JUDGING - SATURDAY - MARCH 15, 2025

There are 47 dogs in this Specialty Show with a total entry of 49. For your convenience, the following division of sexes has been carefully tabulated; however, neither the Club nor the Superintendent or Show Secretary assumes responsibility for absolute accuracy.

SEE PAGE 45 FOR THE JUDGING SCHEDULE

5149
5150

33rd Annual Specialty Shows
Sweepstakes & Veteran Sweepstakes
(Unbenched)

2025239401
2025239402



Concurrent with Louisville Kennel Club, Inc. on Friday
Concurrent with Evansville Kennel Club, Inc. on Saturday

Kentuckiana
Shetland Sheepdog Club, Inc.
(American Kennel Club Licensed)

These Shows are dedicated to the memory of Linda Carden.

Friday & Saturday, March 14 & 15, 2025

SHOW HOURS: 6:00 A.M. TO 7:00 P.M. - EACH DAY

JUDGING WILL BE HELD INDOORS

AKC NATIONAL OWNER-HANDLED SERIES - EACH DAY

Emergency Contact: (510) 469-5245

PROGRAM OF JUDGING - FRIDAY - MARCH 14, 2025

There are 36 dogs in this Specialty Show with a total entry of 43. For your convenience, the following division of sexes has been carefully tabulated; however, neither the Club nor the Superintendent or Show Secretary assumes responsibility for absolute accuracy.

SEE PAGE 27 FOR THE JUDGING SCHEDULE

PROGRAM OF JUDGING - SATURDAY - MARCH 15, 2025

There are 30 dogs in this Specialty Show with a total entry of 35. For your convenience, the following division of sexes has been carefully tabulated; however, neither the Club nor the Superintendent or Show Secretary assumes responsibility for absolute accuracy.

SEE PAGES 40 & 41 FOR THE JUDGING SCHEDULE

5148

Specialty Show
(Unbenched)

2025141601



Concurrent with Evansville Kennel Club, Inc.

Kentuckiana
Basset Hound Club, Inc.
(American Kennel Club Licensed)

Saturday, March 15, 2025

SHOW HOURS: 6:00 A.M. TO 7:00 P.M. JUDGING WILL BE HELD INDOORS

Emergency Contact: Archie Kinter (812) 267-3460

PROGRAM OF JUDGING

There are 39 dogs in this Specialty Show with a total entry of 41. For your convenience, the following division of sexes has been carefully tabulated; however, neither the Club nor the Superintendent or Show Secretary assumes responsibility for absolute accuracy.

SEE PAGES 47 FOR THE JUDGING SCHEDULE

1737

39th Specialty Show, Sweepstakes & Veteran Sweepstakes

2025239501

(Unbenched)

Concurrent with Evansville Kennel Club, Inc.



Scottish Terrier Club of Greater Louisville

(American Kennel Club Licensed)

Saturday, March 15, 2025

SHOW HOURS: 6:00 A.M. TO 7:00 P.M. • JUDGING WILL BE HELD INDOORS

AKC NATIONAL OWNER-HANDLED SERIES

Emergency Contact: Jack Shacklett (502) 550-4119

PROGRAM OF JUDGING

There are 20 dogs in this Specialty Show with a total entry of 22. For your convenience, the following division of sexes has been carefully tabulated; however, neither the Club nor the Superintendent or Show Secretary assumes responsibility for absolute accuracy.

SEE PAGE 44 FOR THE JUDGING SCHEDULE

191

Specialty Shows

2025186701

529

(Unbenched)

2025186702

Concurrent with Evansville Kennel Club, Inc. on Saturday

Concurrent with Louisville Kennel Club, Inc. on Sunday



Boston Terrier Club of Greater Cincinnati, Inc.

(American Kennel Club Licensed)

Saturday & Sunday, March 15 & 16, 2025

SHOW HOURS: 6:00 A.M. TO 7:00 P.M. - EACH DAY

JUDGING WILL BE HELD INDOORS

AKC NATIONAL OWNER-HANDLED SERIES - EACH DAY
JUNIOR SHOWMANSHIP COMPETITION - EACH DAY

Emergency Contact: Jennifer Scott (937) 602-6170

PROGRAM OF JUDGING - SATURDAY - MARCH 15, 2025

There are 51 dogs in this Specialty Show with a total entry of 54. For your convenience, the following division of sexes has been carefully tabulated; however, neither the Club nor the Superintendent or Show Secretary assumes responsibility for absolute accuracy.

SEE PAGE 40 FOR THE JUDGING SCHEDULE

PROGRAM OF JUDGING - SUNDAY - MARCH 16, 2025

There are 43 dogs in this Specialty Show with a total entry of 46. For your convenience, the following division of sexes has been carefully tabulated; however, neither the Club nor the Superintendent or Show Secretary assumes responsibility for absolute accuracy.

SEE PAGE 54 FOR THE JUDGING SCHEDULE

5154
5169

Specialty Shows
(Unbenched)

2025184801
2025184802

Concurrent with Evansville Kennel Club, Inc. on Saturday
Concurrent with Louisville Kennel Club, Inc. on Sunday



Kentuckiana Bulldog Club
(American Kennel Club Licensed)

Saturday & Sunday, March 15 & 16, 2025
SHOW HOURS: 6:00 A.M. TO 7:00 P.M. - EACH DAY
JUDGING WILL BE HELD INDOORS

AKC NATIONAL OWNER-HANDLED SERIES - EACH DAY

Emergency Contact: Beverly Nevitt (502) 526-6481

PROGRAM OF JUDGING - SATURDAY - MARCH 15, 2025

There are 35 dogs in this Specialty Show with a total entry of 35. For your convenience, the following division of sexes has been carefully tabulated; however, neither the Club nor the Superintendent or Show Secretary assumes responsibility for absolute accuracy.

SEE PAGE 48 FOR THE JUDGING SCHEDULE

PROGRAM OF JUDGING - SUNDAY - MARCH 16, 2025

There are 31 dogs in this Specialty Show with a total entry of 31. For your convenience, the following division of sexes has been carefully tabulated; however, neither the Club nor the Superintendent or Show Secretary assumes responsibility for absolute accuracy.

SEE PAGE 58 FOR THE JUDGING SCHEDULE

5890

AKC Miscellaneous & FSS Breeds Open Show
(Unbenched)

2025755308

Concurrent with Evansville Kennel Club, Inc. on Saturday



German Spitz
Club of America, Inc.
(American Kennel Club Licensed)

Saturday, March 15, 2025

SHOW HOURS: 6:00 A.M. TO 7:00 P.M. • JUDGING WILL BE HELD INDOORS

Emergency Contacts: Patrea Pabst (404) 217-8471 or Valery Fairchild (706) 499-9224

PROGRAM OF JUDGING

There are 17 dogs in this Specialty Show with a total entry of 17. For your convenience, the following division of sexes has been carefully tabulated; however, neither the Club nor the Superintendent or Show Secretary assumes responsibility for absolute accuracy.

SEE PAGE 41 FOR THE JUDGING SCHEDULE

THE KENTUCKIANA CLUSTER
EVANSVILLE KENNEL CLUB, INC. & LOUISVILLE KENNEL CLUB, INC.
are excited to offer

AKC PEE WEE CLASSES

on Saturday, March 15, 2025 & Sunday, March 16, 2025 for young exhibitors age 5 years & under 9 years of age.

****THIS CLASS IS LIMITED TO 12 PARTICIPANTS PER DAY****

SOCIAL DISTANCING IS REQUIRED ~ NO ENTRY FEE

**** Entries Closed February 26, 2025 or when 12 entries have been received.**

SEE PAGE 39 OF THE PREMIUM LIST FOR ADDITIONAL INFORMATION

MISCELLANEOUS & FSS OPEN SHOWS - DOGS ELIGIBLE TO ENTER

This event is open to all dogs four (4) months of age or older that are registered with the American Kennel Club or approved Foundation Stock Service (FSS) breeds are eligible to participate. No Champions of Record may compete in an Open Show. Professional handlers or agents are only permitted to exhibit in FSS Open Shows if they are listed as an owner of record of the dog being exhibited. *Professional handlers are defined as any person who belongs or has belonged to a professional handlers' organization, distributed rate cards, or otherwise advertised or represented themselves as handling dogs for pay.*

Dogs should be physically sound. No dog shall be judged if it is taped, bandaged, glued or has stitches anywhere including ears or tail in any way or has anything attached to it for medical purposes. Refer to Chapter 2 of the Registration and Discipline Rules for the listing of registrable breeds that may participate. Puppies under four (4) months of age are strictly prohibited from the event grounds.

Itty Bitty Plush Dog Class

One Day Only

***Entries Limited to 15 Participants**

The Kentuckiana Cluster is happy to announce: THE ITTY BITTY **PLUSH** DOG CLASS on Saturday, March 15, 2025 for all new dog show exhibitors 5 years of age and under. Please feel free to bring your own special PLUSH dog and leash or the Cluster will have PLUSH dogs available at ringside ready for a youngster to show off their handling ability. Participation ribbons will be awarded to all. You must register at the Announcer's Stand by 10:30 A.M. The ring time and ring number will be announced starting at 8:00 A.M. or stop by the Announcer's Stand for further details. **1 Parent/supervising adult must GO IN THE RING** with the child to ensure **SOCIAL DISTANCING** is maintained.

For more information contact: Betsy Reiter, Juniors Chairperson Kentuckiana Cluster • E-mail: breiter502@msn.com



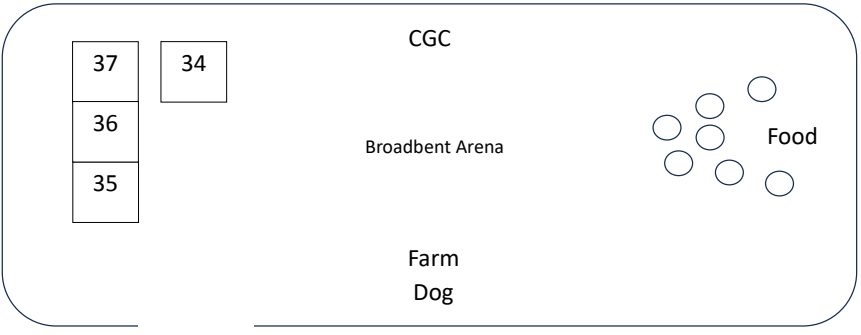
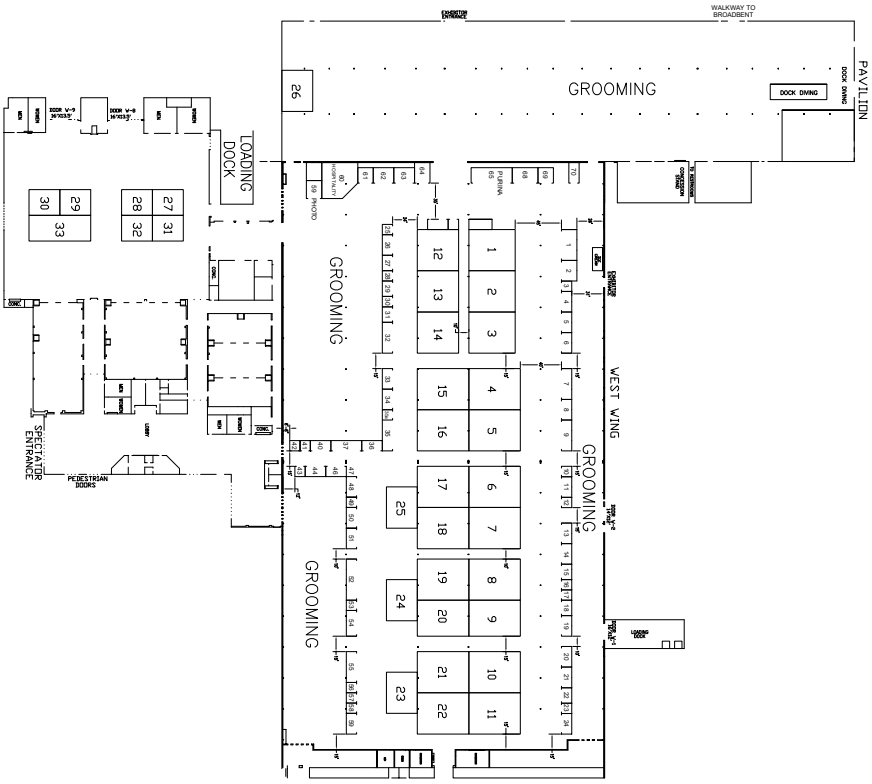

To Pavilion

Kentuckiana Cluster of Dog Shows Attention Exhibitors Using Reserved Grooming Space

For many years, the Kentuckiana Cluster of Dog Shows has provided free Reserved Grooming Spaces for exhibitors who wish to take advantage of this service. Unfortunately because of rising costs we can no longer do so. In order to avoid raising entry fees, we must now charge a **MINIMAL** fee for reserved grooming. The following policies serve as a reminder.

1. Those areas closest to the conformation rings are reserved for exhibitors whose form is received by **March 8, 2025**.
2. Space will be assigned based on those dogs that are listed ON THE RESERVED ENTRY FORM.
3. An exhibitor, handler, owner or anyone else may **NOT** enter the SAME DOG on more than one form.
4. An exhibitor, handler, owner or anyone else must **COMPLETELY** fill out the form.
5. If a dog is being entered in conjunction with a Specialty, all efforts will be made for the grooming area to be placed as close to the breed ring(s) as possible. However, the space allotted to each exhibitor is determined by the size of the dog being entered.
6. The reservation is for Wednesday through Sunday.
7. **Any space not filled** by 6:00 P.M. on Friday, March 14 may be opened to incoming exhibitors.

Reserved and Open Grooming

INDOOR EXERCISE PENS: One exercise pen per five (5) dogs. **NO MORE THAN TWO EXERCISE PENS** (if space allows). Grounds personnel will require proof of entry. **Exhibitors are required to remove all soiled material from exercise pens each night before leaving the show site.**

MATS, CARPETS & RUGS ARE PROHIBITED IN ALL GROOMING AREAS. CRATES MUST BE STACKED!! Exhibitors may not save grooming space by any means. The show-giving clubs reserve the right to rearrange and/or remove any or all equipment of those exhibitors who do not follow these rules or the grooming area layout.

Use the map below to request the best space for your reserved grooming.

WEST WING - Location of: the bulk of the conformation rings, vendors, BIS and Group rings, Announcer's Stand.

PAVILION - Location of: grooming space only and dock diving.

WEST HALL - Conformation rings, Wednesday night match.

BROADBENT ARENA - Obedience, Rally, Barn Hunt, CGC, Trick Dog, TT and Farm Dog.



Individuals are not allowed to rope off or save grooming space. Crates, grooming tables & the grooming of dogs in areas other than the grooming sections or in front of entrances will not be permitted. Grooming tables in excess of 24 inches by 36 inches will not be permitted.

SEE RESERVED GROOMING INFORMATION ON PAGE 76

EXHIBITORS' CHILDREN

The welfare of exhibitors' children is assumed to be the responsibility of the exhibitor. It is distinctly understood that exhibitors will exercise control & restraint over their children while on the show premises.

*****UNLIMITED PARKING*** UNLIMITED PARKING***UNLIMITED PARKING**

Parking & Fees

Parking passes may be purchased on-line at: <https://kyexpo.org> Please allow 20 minutes for the pass to download.

Various pass options are available to include One Day (Single Use/\$12.00), One Day (In/Out Privileges/\$15.00), Event Pass (Single Use Each Day/\$42.00) and Event Pass (In and Out Privileges/\$60.00). Only Single Use passes are available on-line. Passes with In/Out privileges should be purchased at the gate.

Prices for an "Event Pass" are subject to change by the Kentucky Exposition Center.

All parking regulations must be observed or vehicles will be towed.

Exhibitors are responsible for observing all parking regulations and signs. The clubs have no jurisdiction over parking and absolve themselves of any responsibility and/or liability to exhibitors who park illegally or have damage done to their vehicles.

It is imperative that all exhibitors follow the instructions of the parking attendants. There is to be no parking in the fire lanes; they are clearly marked. Exhibitors are not to park in reserved spaces, i.e. ADD, Kentucky Expo Center lot or other marked No Parking areas.

Recreational Vehicle Parking

These events will be held in the West Wing, West Hall, Pavilion & Broadbent Arena of the Kentucky Exposition Center. Just west of the West Wing & across the service road is the RV lot which offers 20 or 30 amp electrical service, water, disposal station, restrooms, and showers. **NOTE:** Limited individual water hookups are available. Please bring an extra hose to allow access to working faucets. The charge per day is **\$80.00 with hookup & \$50.00 without hookup**. Dumping is available at the RV lot.

The Kentucky Exposition Center is a multi-purpose facility accommodating several different events at the same time. The management reserves the right to limit reservations for any day or any event period deemed necessary.

Only Visa & MasterCard are accepted. NO Checks.

Reservations may be made by calling the Kentucky Exposition Center at (502) 367-5380.

Reservations should be received at least one month prior to the date of actual arrival. Confirmed reservations will be held for the day of arrival only. A minimum of a four day payment is due at the time of the reservation. All but one day's payment will be refunded if the reservation is canceled.

NOTE: Limited individual water hookups are available. Make sure to bring an extra hose.

A confirmation card and a more detailed information packet will be sent after the deposit is received.

The clubs have no jurisdiction over RV parking and absolve themselves of any responsibility and/or liability. This function is controlled exclusively by the Kentucky Exposition Center.

Close-in RV parking is not guaranteed.

Watchmen will be on duty, but it must be distinctly understood that the presence of these watchmen is a courtesy to exhibitors. The clubs, their members, directors, officers, agents, superintendent and/or superintendents and the employees of the clubs and/or their superintendent or superintendents will not be liable for any loss or injury which may be sustained through the disappearance, loss, theft, injury and/or death of dogs entered in these events, whether said disappearance, loss, theft, injury and/or death is or are caused by the negligence or carelessness of the clubs, their members, directors, officers, agents, superintendent and/or superintendents and/or the employees of the clubs and/or employees of their superintendent and/or superintendents or by the negligence of any person or by any other cause.

Tenting

The use of tents requiring stakes is not permitted in any area of the Kentucky Exposition Center. Portable tents will be allowed.

Cardiac Clinic

Auscultations & Echocardiograms

Thursday, March 13 & Friday, March 14

8:30 A.M. ~ 12:30 P.M.; 1:00 P.M. ~ 5:00 P.M.

Saturday, March 15

8:30 A.M. ~ 2:00 P.M.

Echocardiograms ~ \$300.00 Auscultations Only ~ \$100.00

E-mail: k9breedscreening@gmail.com

Eye Clinic

Friday, March 14 & Saturday, March 15

8:00 A.M. to 4:00 P.M. ~ Cost: \$50.00 per dog

No pre-registration necessary ~ OFA Eye Clinic ~ Consultations available

Sponsored by the Evansville Kennel Club, Inc.

Thursday, March 13 ~ Sunday, March 16

The American Dog Show Judges, Inc.

announces its 2025 Advanced Judges Institute

The American Dog Show Judges, Inc. is pleased to announce that their 2025 Advanced Judges Institute will be held in conjunction with the Kentuckiana Cluster of Dog Shows on **March 13 - 16 at the Kentucky Exposition Center**. The Advanced Judges Institute will feature Sporting and Terrier Breeds. Attendees at this institute can expect to gain a wealth of canine knowledge through seminar presentations conducted by parent club approved individuals and hands-on workshops that enhance the fundamental understanding of breed type.

For judges wishing to attend the Advanced Judges Institute or for any additional questions, please contact David Miller (440) 749-3214, E-mail: jlaplan488@aol.com



**IS PROUD TO BE THE OFFICIAL TRAVEL AGENCY
FOR THE KENTUCKIANA CLUSTER OF DOG SHOWS!**

We have secured rooms with special rates at the:

Crowne Plaza Louisville Airport • Exhibitor Host Hotel •

Please use the following link to book your hotel reservation: **Kentuckiana Cluster of Dog Shows 2025**

You may also call the Hotel Reservation line at (866) 888-0620

Reference Group Code DOG or the Kentuckiana Cluster of Dog Shows.

This will ensure that you receive the block rate and discounted pet fee. Limit of four dogs per room. Room Rate is \$149.00 per night plus tax. \$75.00 non-refundable pet fee per stay. Guests are responsible for any damages. Guest must have plastic under all dog crates and dogs must be crated while unattended in guest rooms. No bathing of dogs in guest rooms. Hotel requires housekeeping staff daily access to all guest rooms. Rooms in unsatisfactory condition or in violation of pet policy will be reported to Show Chair and charged the standard hotel pet fee of \$200.00.

Reservations must have been made by February 14, 2025 • Please make reservations early!

*****CAR RENTAL DISCOUNTS*****

We offer car rental discounts with ENTERPRISE CAR RENTAL and BUDGET CAR RENTAL

RESERVATIONS FOR CAR RENTALS CAN BE MADE BY E-MAIL

PLEASE EMAIL YOUR RESERVATION REQUEST TO: KROBINSON@ONOFRIO.COM

Attention Freelance Photographers

We want to include the freelance photography community at the Kentuckiana Cluster, and we request these procedures be followed in advance of attending.

Freelance Photographers must submit a vendor application to be approved in advance of the events. **Attendance is BY INVITATION ONLY.** The vendor application can be found at our website at kentuckianaclusterofdogshows.org These photographers (and their assistants) will be considered "Respective Assignees" that have the right to shoot images during the event (excluding dock diving and FastCat). **The fee is \$400.00.**

No win pictures (entry, judge and ribbons) may be shot at any time.

Photographers shooting exclusively for a verifiable dog publication are welcome to contact Edie Nixon directly at edie.nixon@gmail.com

Any Freelance Photographer that desires to have private photo shoots may do so as long as the activity does not occur within the venue limits (which include the outside grounds) during the contracted period.

All invited Freelance Photographers will receive an official pass and promotion through the Cluster Facebook page. In addition, a list of approved Freelance Photographers will be available to exhibitors.

Any Freelance Photographers who have not been invited and found working the event will be asked to cease their activity.

Accommodations

PLEASE MAKE RESERVATIONS EARLY

Hotels & Motels that will accept dogs

PLEASE NOTE: We suggest that you verify the individual hotel pet policies when making your reservations.

Any damage to the hotel rooms will result in an Event Committee Hearing.

* HOST HOTEL *

CROWNE PLAZA AIRPORT, 830 Phillips Ln., Louisville, KY 40209.....(866) 888-0620
(Reference Booking Code CST)

ALOFT LOUISVILLE EAST, 10700 Westport Rd., Louisville, KY 40241.....(502) 429-9901

BAYMONT INN AIRPORT, 6515 Signature Dr., Louisville, KY 40213.....(502) 968-4100

CANDLEWOOD SUITES AIRPORT, 1367 Gardiner Ln., Louisville, KY 40213.....(502) 357-3577

MICROTEL LOUISVILLE EAST, 1221 Kentucky Mills Dr., Louisville, KY 40299.....(502) 785-8602

RED ROOF INN EXPO AIRPORT, 4704 Preston Hwy., Louisville, KY 40213.....(502) 968-0151

RED ROOF INN EAST-HURSTBOURNE, 9330 Blairwood Rd., Louisville, KY 40222.....(502) 426-7621

RED ROOF INN FAIR EXPO, 3322 Red Roof Inn Pl., Louisville, KY 40218.....(502) 357-2487

RESIDENCE INN AIRPORT, 700 Phillips Ln., Louisville, KY 40209.....(502) 363-8800

SLEEP INN AIRPORT, 3330 Preston Hwy, Gate 6, Louisville, KY 40213.....(502) 368-9597

SLEEP INN EAST, 1850 Priority Way, Louisville, KY 40299.....(502) 266-6776

SURESTAY LOUISVILLE AIRPORT, 4125 Preston Hwy., Louisville, KY 40209.....(502) 368-0007

BEST WESTERN PREMIER LOUISVILLE, 4110 Dixie Hwy., Louisville, KY 40216.....(502) 448-2020

Routes to the Events

Main Entrance to the Kentucky Exposition Center off I-264 (Henry Watterson Expressway). Side Entrances to the Kentucky Exposition Center off Crittenden Dr. & Preston Hwy. (KY 61) via Interstate 65.

TOLL CHARGE ON BRIDGES

"Exhibitors traveling on I-65 from the north or planning on staying in southern Indiana should be aware that the bridges in and out of Louisville now charge a toll. There are no toll booths, but there is a series of transponder readers and cameras, and motorists will be billed at a later date. More information can be found at riverlink.com. There is no toll on the bridge utilized by motorists traveling on I-64."

For Greater Convenience

Use Crittenden Drive or Eastern Pkwy. exits from I-65 to the Kentucky Exposition Center.

2025 KENTUCKIANA CLUSTER DOG SHOW HOURS OF OPERATIONS

2/23/25-revised

DAY OF WEEK	WEDNESDAY	THURSDAY	FRIDAY	SATURDAY	SUNDAY
DATES	3/12/2025	3/13/2025	3/14/2025	3/15/2025	3/16/2025
LOCATIONS-WEST WING/HALL-PAVILLION-BROADBENT	MOVE-IN	SHOW	SHOW	SHOW	SHOW
WEST HALL LOBBY					
PORK PRODUCERS W/BREAKFAST OPTIONS	MOVE-IN	SHOW	SHOW	SHOW	SHOW
	9 am - 5 pm	8 am - 4 pm	8 am - 3:30 pm	8 am - 5 pm	8 am - 3 pm
RED ROASTERS-CAMPER	CLOSED	6 am - 2 pm	6 am - 2 pm	6 am - 2 pm	6 am - 2 pm
EHRLER'S ICE CREAM (WH1)	CLOSED	10 am - 3 pm	10 am - 4 pm	10 am - 4 pm	10 am - 4 pm
WEST WING PERMANENT STANDS					
	MOVE-IN	SHOW	SHOW	SHOW	SHOW
PORK PRODUCERS (WW2)	CLOSED	10 am - 3 pm	10 am - 3 pm	10 am - 3 pm	10 am - 3 pm
WEST WING/PAVILLION					
	MOVE-IN	SHOW	SHOW	SHOW	SHOW
EHRLER'S ICE CREAM (CLOSEST TO PAVILLION)	CLOSED	10 am - 5 pm	10 am - 6 pm	10 am - 6 pm	10 am - 6 pm
OVERHEAD DOOR W5					
	MOVE-IN	SHOW	SHOW	SHOW	SHOW
PORK PRODUCERS	CLOSED	8 am - 4 pm	8 am - 4 pm	8 am - 4 pm	8 am - 3 pm
BROADBENT					
	MOVE-IN	SHOW	SHOW	SHOW	SHOW
**CATTLEMENS WITH BREAKFAST OPTIONS	CLOSED	6:30 am - 4 pm	6:30 am - 3:30 pm	6:30 am - 5 pm	6:30 am - 3 pm
**PAPA MURPHY'S TRUCK	CLOSED	10 am - 4 pm	10 am - 4 pm	10 am - 4 pm	10 am - 3 pm
EHRLER'S ICE CREAM	CLOSED	10 am - 3 pm	10 am - 3 pm	10 am - 4 pm	10 am - 3 pm
Expected Attendance: 10,000					



**KENTUCKIANA CLUSTER OF DOG SHOWS
MARCH 12 – 16
VENDOR BOOTHS**

Across from Group Ring

- 1 **Superior Care Pet**
- 2 **K-9 Trading Post**
- 3 Hunting Horn
- 4 Tic Tac Throw
- 5 Copper & Wool
- 6 Sparkle Britches Ladies Boutique
- 7 Champ Dog Gear
- 8 Lubrisyn HA Family of Products
- 9 Lindsey's Purple Armoire

Aisle

- 10 Sew What Again
- 11 K9 Rufflebutts
- 12 Lisa Welch Designs

Aisle

- 13 **Best Shot Pet Products**
- 14 Alpaca Life Collection
- 15 Royal Rose Keepsakes
- 16 K9 Design
- 17 One Stray Hair
- 18 Pet Wants
- 19 Doggin'It Designs

Aisle

- 20 Puppywarmer
- 21 Wags Brands
- 22 Puddles B Gone
- 23 Revival Animal Health
- 24 CJ Crafts

Start of Opposite Side

- 25 Originals by Omar
- 26 East Coast Crates
- 27 Sara England Designs
- 28 Animals Can Talk
- 29 B. T. Designs Inc
- 30 321 Dog Show
- 31 Dog is Good
- 32 Nature's Farmacy

Aisle

- 33 Vanes & Things
- 34 McCartney's Dog Photography
- 35A Encore Art Shop
- 35 Mr. Wags

Lobby Walkway

- 36 Mutts N Me
- 37 Be Your Own Dog
- 40 Make it UP Mugs
- 41 GroomerUSA

Opposite side of Walkway

- 42 The Puzzled Pup
- 43 Care Pets Animal Hospital
- 44 Mommy and Mira
- 46 Follow Our Lead

End of Walkway

- 47 Elk Antler Dog Chews
- 48 Funny Farm Nutrition
- 49 WOW Fudge & Belgian Choc.
- 50 Laserpooch
- 51 Gulf Coast Laser Graphics

Aisle

- 52 Whitman's
- 53 Dirt Trapper Mat
- 54 Cobalt Design

Aisle

- 55 Diane's Dream
- 56 Earth Moves Vibershield
- 57 Paw Print Genetics
- 58 Trail Ridge Veterinary Services
- 59 Blue Ridge Imaging
Head of the West wing

- 63 **Euro Scooters**

- 64 **Pet Portraits by Beth Babos**

- 65 **Purina**

- 68 **Keeper Collars**

- 69 **J L Sharp Shop**

THANK YOU TO OUR **SPONSORS** WHO ARE IN **BOLD**.



2025 Sponsors

Cluster Sponsor

Purina

Booth Sponsors

JL Sharp Shop

K-9 Trading

Keeper Collars

Pet Portraits by Beth Babos

Superior Care Pets

Heart Sponsor

CVCA

Itty Bitty & Pee Wee Sponsor

Best Shot Pet Products

Mobility Sponsor

Euro Scooters

Music Sponsor

Richardson Feed Store

WE WILL HAVE SOME GREAT VENDORS FOR YOUR SHOPPING CONVENIENCE!

321 Dog Show
Animals Can Talk
B. T. Designs Inc
Best Shot Pet Products
Blue Ridge Vet Imaging
Champ Dog Gear
CJ Crafts
Cobalt Design
Copper & Wool
Diane's Dream
Dog is Good
Doggin'It Designs
Earth Moves Vibershield
East Coast Crates
Elk Antler Dog Chews
Funny Farm Nutrition
Gulf Coast Laser Graphics
Hunting Horn
J L Sharp Shop
K-9 Trading Post
K-9 Designs Inc.
K9 Rufflebutts
Keeper Collars
Laserpooch
Lindsey's Purple Armoire

Lisa Welch
Lubrisyn HA Family of Products
McCartney's Dog Photography
Mr. Wags
Mutts N Me
Nature's Farmacy
One Stray Hair
Originals by Omar
Paw Print Genetics
Pawty Express
Portraits by Beth Babos
Pet Wants
Puppywarmer
Redbarn Guy
Royal Rose Keepsakes
Sew What Again
Sparkle Britches Ladies Boutique
Tic Tac Throw
Trail Ridge Veterinary Services
Vanes & Things
Vellus
Wags Brands
Whitman's
WOW Fudge & Belgian Chocolate

Reproductive Services will be available off-site at

Pewee Valley Veterinary Clinic
307 La Grange Road, Pewee Valley, KY 40056
Call (502) 241-8834
or see the Show Vet Dr. Tanya Ross



New This Year!
Temperament Testing and
Farm Dog Certifications



**More info
to follow**



*Unique & Handcrafted Pet Products
& Gifts for the Pet Lover*

*Tracy & Lance McClain
k9tradingpost@gmail.com
k9trading.com*





CARDIAC CLINIC

**The clinic will be held
Thursday, March 13 - Saturday, March 15.**

HOURS

Thursday, March 13 : 8:30AM - 12:30PM OR 1PM - 5PM

Friday, March 14 : 8:30AM - 12:30PM OR 1PM - 5PM

Saturday, March 15 : 8:30AM - 2PM

Auscultation-only exams will be \$100

Echocardiograms will be \$300

Sarah Bell, DVM, DACVIM (Cardiology)

CVCA Cardiac Care for Pets

Payment will be accepted in CASH ONLY.

**Sign ups will be on a
first come, first serve basis.**

Please email

k9breedscreening@gmail.com

to reserve your spot.



SPECIAL ATTRACTION

Dock diving is a fast-growing sport that is fun for dogs of all breeds and sizes. Titles are eligible for the AKC Title Recognition Program.

Join the fun and excitement at this event and compete with your dogs for your titles or take the opportunity to try out the sport assisted by our experienced trainers.



NADD Kentuckiana Cluster Qualifier for Regional Championships

Kentucky Fair & Expo Center
937 Phillips Lane, Louisville, KY

Thursday, March 13, 2025

9 a.m. - Distance Splashes
5 p.m. - Hydro Dash (set order)

Friday, March 14, 2025

9 a.m. - Distance Splashes
5 p.m. - Air Retrieve (set order)

Saturday, March 15, 2025

9 a.m. - Distance Splashes
5 p.m. - Air Retrieve (set order)

Sunday, March 16, 2025

9 a.m. - Distance Splashes
(Splashes must be finished by 3 p.m.)

Start times are subject to change based on final splash counts. We will notify competitors by email if there is a change.

March 13-16, 2025



Splashes (\$30) include up to 3 minutes on the dock for 1 optional practice jump and 2 judged jumps. The jump order is first-come/first-serve. When you are ready to jump during the day, turn in your card at the jump order board (any time up to 2 hours before splash end time) to hold your place in line.

Try-its will be allowed as space and time permit. Try-its cost \$10 for two tickets and each dog will be given 3 minutes on the dock.

For preregistration: northamericadivingdogs.com

Keeper Collars®



Keepercollars.com

Your 4-legged Family Deserves the Best
Start with a Best Shot bath!



BEST SHOT®
visit us here
at the show

info@bestshotpet.com 1.800.735.5251 bestshotpet.com

Pet Portraits by

B. Babos

Custom Animal Portraiture



- Oil Paintings
- Watercolors
- Gold and Silver Jewelry
- Jewelry Chests
- Leather Hand Bags
- Denim Shirts and Jackets
- Glass and ceramics
- Note Cards
- Logo Design
- Trophies and Awards



Beth Babos

Tucson, Arizona

(520) 885-1757

Beth.Babos@sbcglobal.net

www.petportraitsbybethbabos.com

superior
care_{pet}

Clear Eyes Solution 

80%

Balanced
nutrition

+

20%

Daily
pet care

=

100%
RESULT

80% healthy nutrition is the most important part of a healthy and happy pet's life. Balanced nutrition ensures pet's vital functions and healthy skin and coat.

20% daily care plays a very important role in every pet's care routine. In order, to achieve the best results and to keep your pet's skin and coat healthy and shiny it is essential to choose natural and effective skin and coat care products.



SUBSCRIBE
TO OUR NEWSLETTER
FOR 25% OFF
YOUR ORDER

Scan to shop:



Best in Show.



Performance-oriented tools, so you can focus on the win.

Symphony Shears manufactures a variety of shear styles to suit the needs of any professional groomer or handler. Available for purchase at  SharpShopGuy on Sponsor Row, in addition to full service shear, scissor, and clipper repair services.



Feed *your* breed.

Feeding Purina® supports the future of your breed.

Since 2002, the Purina Parent Club Partnership program has raised more than \$7 million to support canine health research, education and rescue efforts. Below is how it all works and how you can get involved.



Learn more at purinaproclub.com/ppcp

Purina trademarks are owned by Société des Produits Nestlé S.A. Printed in USA.

09-07-2018

PURINA Your Pet, Our Passion.™