

INNOHEALTH

We bring innovation to health

INNOGEC INVESTIGATION

Introduction to Innogec Investigation

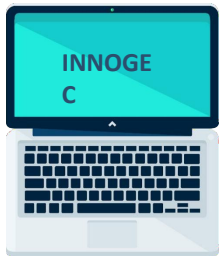

SaaS software: an online tool with no installation required, featuring automatic updates

A solution developed through the expertise of investigator centers of all types

A collaborative solution for clinical trial management, enabling the centralization of all your study documents, information, and protocols

A solution customizable to your needs

Specific and flexible access by profile for all research roles

Features for managing multi-site studies or groups of institutions

Key features

General information: Entry of identification and administrative data

Creation of the trial flowchart: Setting up visits, adding and matching additional costs

Patient inclusions: Adding patients to the trial

Monitoring: Tracking visits and traceability of performed actions and additional costs

Invoicing: Creation of an automated pre-invoice

Activity reports: Statistics, queries, and data exports

A secure web platform

CNIL

Hébergeur
Agréé des
Données de
Santé
à caractère personnel

asipsanté
AGENCE DES SYSTÈMES
D'INFORMATION
PARTAGÉS DE SANTÉ

PCI DSS
COMPLIANT

Hosting of the software on HDS-certified servers by a French company approved by the French Ministry of Health

Data backup in an encrypted format

Online tool with no installation required, featuring remote automatic updates

Secure connection via HTTPS with the option to restrict access to a range of IP addresses

Manage the activity related to your clinical trials

Activity of your Clinical Research Unit

- Overall and precise view of the progress of research activities
- Management and monitoring of clinical activity through indicators and a multitude of filters

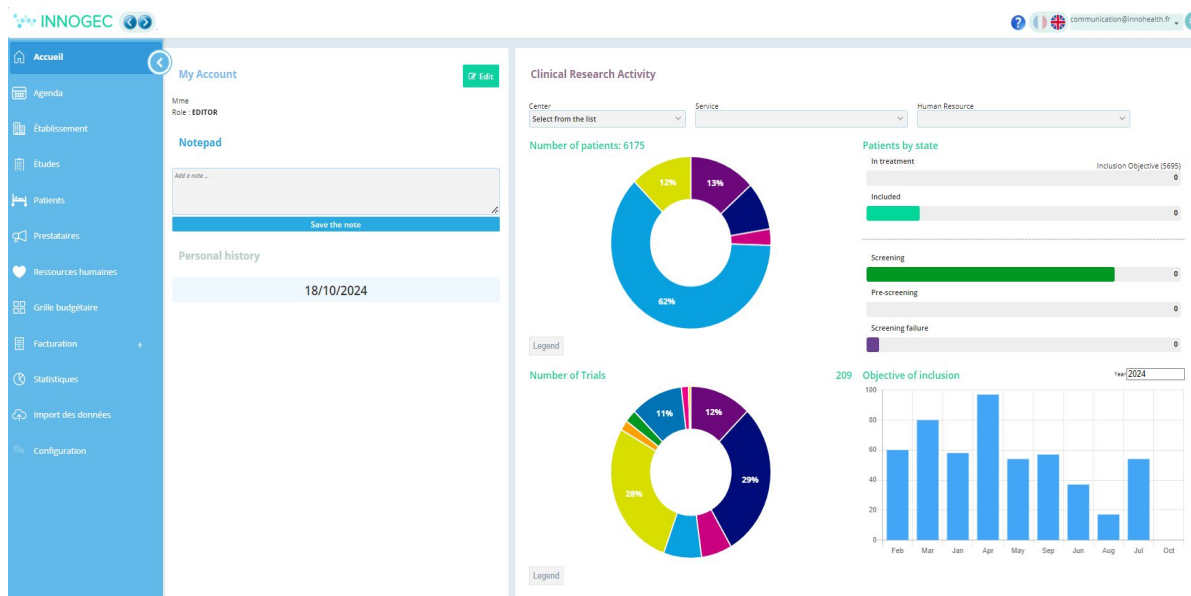

Collaborative agenda

Monitoring of your events

- A personalized agenda for each user that lists important daily events for the research team
- Key events tracked by resource: implementation date, visit date, dates related to patient inclusions, invoices, etc.
- Option to view your teams' calendar

Management of your clinical trials

- IDENTIFYING INFORMATION - TRIALS:** This section contains various fields for trial identification, including:
 - State:** CR44
 - Role d'établissement:** Select from the list
 - Establishment department:** Select from the list
 - Autres codes:** Enter a value
 - Acronyme:** Text CF
 - Type d'étude (Loi Jardé):** Select from the list
 - Trials type methodology:** Select from the list
 - Promoteur:** AstraZeneca
 - Type of promoter:** Industriel
- Molecular pre-screening:** Select from the list
- Date of proposal of the study:** mm/dd/yyyy
- Recherche interventionnelle:** Select from the list
- Prestataire (CRO):** Select from the list
- Title of the trials:** Text field
- Abbreviated name:** Text field
- Blinded:** Select from the list
- Multi-Site:** Non
- Portée de l'étude:** Select from the list
- Number of centers allocated by the promoter:** Enter a value
- Effectif total de l'étude:** Enter a value
- Phase:** Select from the list
- Prévisionnel d'inclusions:** Text field

The interface includes a left-hand navigation menu with icons for 'Trials', 'Personnel', 'Protocol', 'Trial treatments', 'Inclusion/evaluation criteria', and 'Design'. An 'Exporter' button is located in the top right corner, and a 'Save' button is at the bottom right.

All the key information of your study on a single form accessible to everyone

Dashboard of your trial

Key data of your trial

- Monitoring study progress (number of inclusions, key dates, inclusion target, etc.)
- Tracking the number of patients by status (included, in treatment, study exit, etc.)

Inclusion tracking table

Patient calendars and visit tracking

- Monitoring the progress of inclusions with a view of visit statuses
- Validation of actions and additional costs related to the protocol

Electronic document management

Centralization of your study files

- Quick upload of your files
- Management of multiple file formats (PDF, Word, Excel, etc.)
- Management of your documents by folder and subfolder
- Accessibility of documents to all users (with the option to manage access rights for read-only)

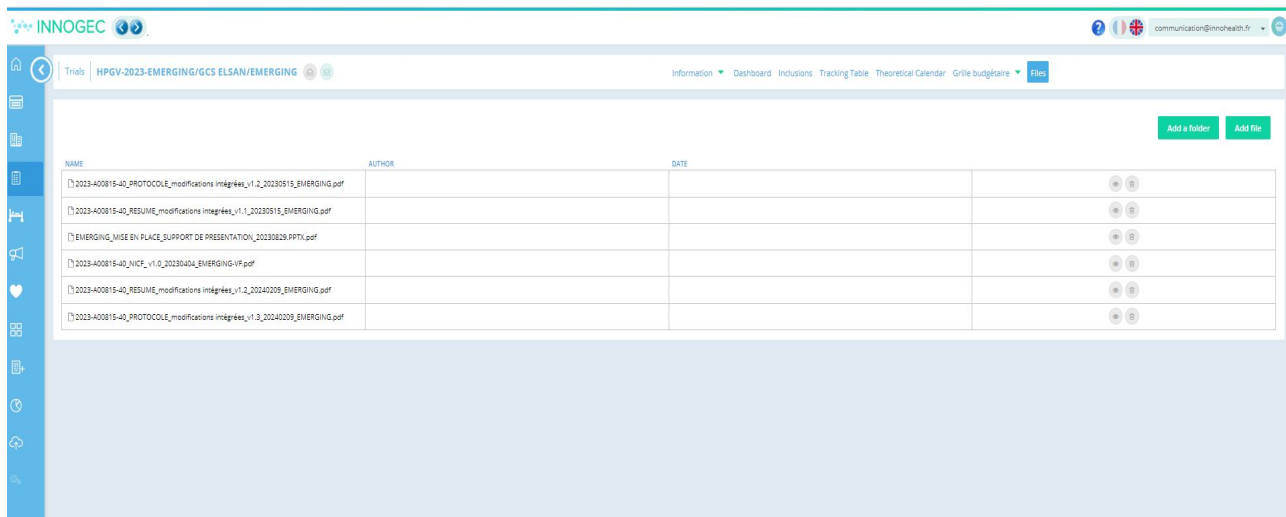

Billing tracking

Quick and secure billing

- Automated billing following the completion of actions
- Billing tracking by study
- Management of billing by category (ARC time, Pharmacy, Biology, etc.)
- Export of the invoice in Excel format.

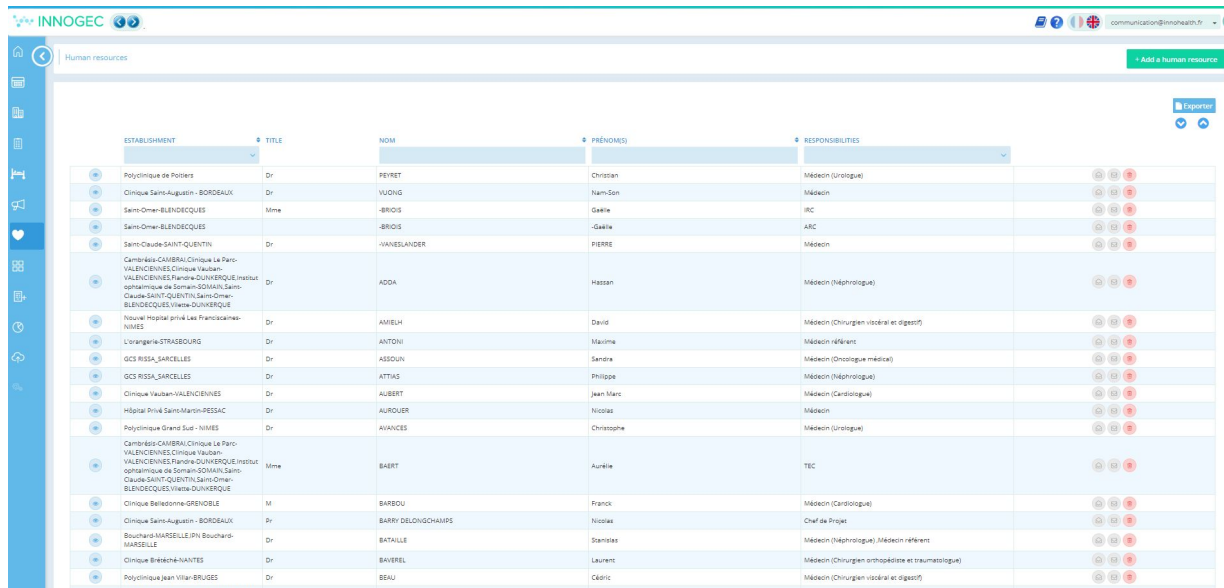

Human resources

ESTABLISHMENT	TITLE	NOM	PRÉNOMS	RESPONSIBILITÉS	
Polyclinique de Poitiers	Dr	PEYRET	Christan	Médecin (Urologue)	01 02 03
Clinique Saint-Augustin - BORDEAUX	Dr	VUONG	Nam-Son	Médecin	01 02 03
Saint-Omer-BLENDEQUES	Mme	-BROIS	Gaëlle	IRC	01 02 03
Saint-Omer-BLENDEQUES		-BROIS	-Gaëlle	ARC	01 02 03
Saint-Claude SAINT-QUENTIN	Dr	-VANESLANDER	PIERRE	Médecin	01 02 03
Cambrésis-CAMBRAI Clinique Le Parc-VALENCIENNES Clinique Vauban-VALENCIENNES Parc de DUNKERQUE Institut ophtalmique de Samain-SOMAIN Saint-Claude SAINT-QUENTIN Saint-Omer-BLENDEQUES Vitre-DUNKERQUE	Dr	ADDA	Hassan	Médecin (Néphrologue)	01 02 03
Nouvel Hôpital privé Les Franciscaines-NIVES	Dr	AMELH	David	Médecin (Chirurgien viscéral et digestif)	01 02 03
L'extranier STRASBOURG	Dr	ANTOU	Maxime	Médecin référent	01 02 03
GCS RISSA_SARCELLES	Dr	ASSOUH	Sandra	Médecin (Gynécologue médical)	01 02 03
GCS RISSA_SARCELLES	Dr	ATTAS	Philippe	Médecin (Néphrologue)	01 02 03
Clinique Vauban-VALENCIENNES	Dr	AUBERT	Jean-Marc	Médecin (Cardiologue)	01 02 03
Hôpital Privé Saint-Martin-PRESSAC	Dr	AUROUER	Nicolas	Médecin	01 02 03
Polyclinique Grand Sud - NIVES	Dr	AVANCES	Christophe	Médecin (Urologue)	01 02 03
Cambrésis-CAMBRAI Clinique Le Parc-VALENCIENNES Clinique Vauban-VALENCIENNES Parc de DUNKERQUE Institut ophtalmique de Samain-SOMAIN Saint-Claude SAINT-QUENTIN Saint-Omer-BLENDEQUES Vitre-DUNKERQUE	Mme	BAERT	Auréli	TEC	01 02 03
Clinique Bellefontaine-GRENOBLE	M	BARBOU	Francois	Médecin (Cardiologue)	01 02 03
Clinique Saint-Augustin - BORDEAUX	Pr	BARRY DELONGCHAMPS	Nicolas	Chf de Projets	01 02 03
Bouchard MARSEILLE (PI) Bouchard-MARSEILLE	Dr	BATAILLE	Stéphane	Médecin (Néphrologue), Médecin référent	01 02 03
Clinique Eriksen-NANTES	Dr	BAVEREL	Laurent	Médecin (Chirurgien orthopédiste et traumatologue)	01 02 03
Polyclinique Jean Vitre-BRUGES	Dr	BEAU	Olivier	Médecin (Chirurgien viscéral et digestif)	01 02 03

Statistics

Activity report

- A quick and clear report of the key figures of your clinical trial
- Preparation of your annual reports with a snapshot of your activity at a given moment
- Monitoring of studies, tracking of inclusions, monitoring of the active queue, tracking of inclusions by study

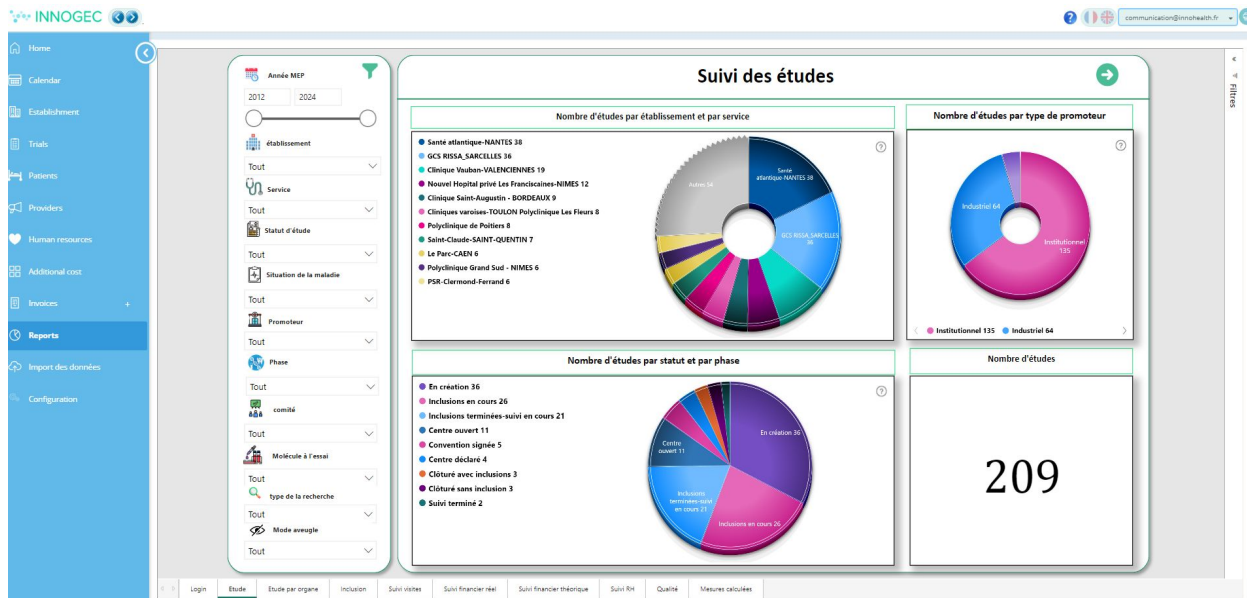

Architecture and technologies

1/2

Security is at the heart of our concerns: we adopt the best standards in technology.

- A very high level of security
- Multisite PCA hosting fully redundant in two data centers
- Level 3+ server centers, ISO 27001 certified
- Highly available databases through replication
- DEV, PREPROD, and PROD environments are physically separated
- Regular audits to verify the security of the platform

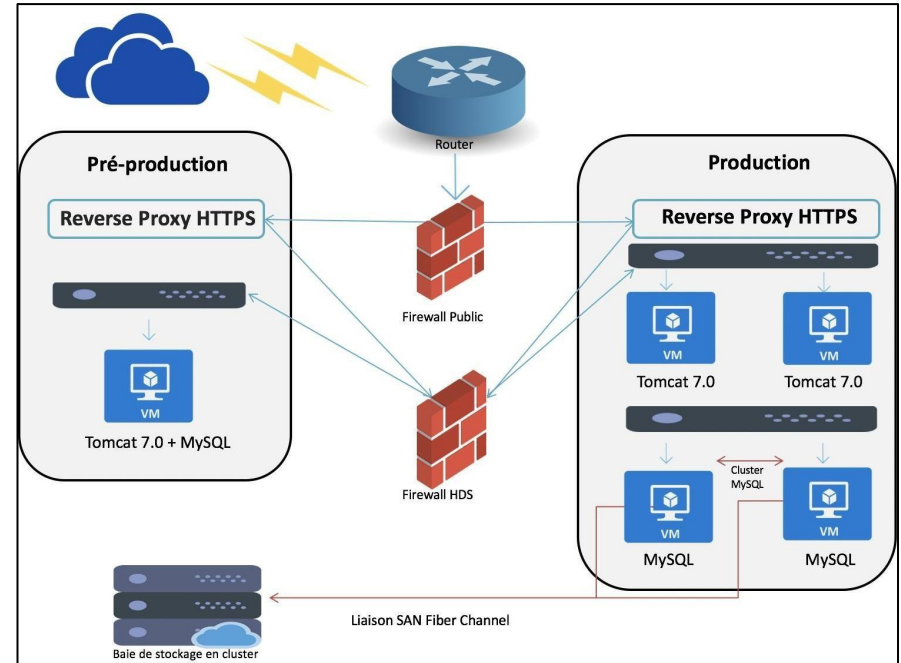

Architecture and technologies

2/2

Use of cutting-edge tools and technologies

- Backend programming language: Java
- IDE: JetBrains IntelliJ IDEA 2016
- Software: Spring 4 (Core, MVC, Security, Data JPA)
- Main database engine: MySQL 5.6
- Secondary database engine: MongoDB 3
- ORM engine: JPA 2.0 / Hibernate 4.3
- Unit testing framework: JUnit 4
- Web template engine: JSTL / JSP
- Programming languages: HTML5, CSS
- JS framework: jQuery 3.2
- Server protocol: AJAX REST / JSON
- Web container: Tomcat 7
- Web proxy server: NGINX
- Version control software: Git

A flexible and customizable solution

- A collaborative platform to manage and optimize workflows
- A solution that can be **quickly deployed** with **remote maintenance**, regardless of the number of users
- A **modular solution** tailored to your needs
- **Customizable access** according to the profiles of users in your organization
- Fast updates without **on-site intervention**

INNOHEALTH
We bring innovation to health

Contact

Would you like a presentation or more information about Innogec Investigation?

Feel free to contact us by email at:
communication@innohealth.fr