

Linda Daichman
Jack Conway, Marshfield
713 854 6933

**MLS # 73514602 - New
Single Family - Detached**



**14 Ivy Road
Marshfield, MA 02050
Plymouth County**

List Price: **\$749,900**

Style: **Cape**
Color: **Off-white**
Grade School: **Daniel Webster
Elementary**

Total Rooms: **7**
Bedrooms: **4**
Bathrooms: **2f 0h**

Middle School: **Furnace Brook Middle**
High School: **Marshfield High**

Main Bath:
Fireplaces: **0**

Approx. Acres: **0.22 (9,975 SqFt)**

Approx. Street Frontage:

Handicap Access/Features:

Accessory Dwelling Unit: **No**

Directions: **Please use GPS - the road has alternately been referred to as "IVY STREET"**

 Next Open House: **Friday, May 08, 2026 5:00 PM - 6:30 PM**

Event Type: In-Person

WELCOME TO YOUR PEACEFUL COASTAL RETREAT. Discover the perfect blend of seaside living & garden sanctuary in this sought-after beach community. Situated on a RARE DOUBLE LOT, this 4-bedroom home offers "privacy galore" situated just a short distance to STUNNING REXHAME BEACH. Bright, airy interiors & hardwood floors are featured throughout this lovely home. Enjoy open-concept living, dining & kitchen areas bathed in natural light. Entertain in your chef's kitchen with SS appliances, butcher block counters, abundant cabinetry & gas cooking. Convenient 1st-floor primary bedroom with dual closets, vaulted ceiling & slider to deck. 3 add'l bedrooms offer plenty of space for all. Full tiled baths on both levels. Dedicated 1st-floor laundry rm/mud rm. Expansive fenced yard features gorgeous mature gardens, chicken coop & an extra-large deck. PLUS a 260 sq. ft. wired shed offers the perfect studio or workshop space! NOT in a flood zone. OH FRI 5/8 5-6:30pm; SAT 12:30-2:30pm; Sun 12:30-1:30pm

Property Information

Approx. Living Area Total: **1,792 SqFt**

Living Area Includes Below-Grade SqFt: **No**

Living Area Source: **Other**

Approx. Above Grade: **1,792 SqFt**

Approx. Below Grade: **0 SqFt**

Living Area Disclosures: **ALL Living Area is above grade. Two bedrooms upstairs are virtually staged.**

Heat Zones: **2 Hot Water Baseboard, Gas**

Cool Zones: **0 Window AC**

Total Parking Spaces: **4 Off-Street, Stone/Gravel**

Garage Spaces: **0**

Disclosures: **Seller & broker make no representations or warranties & the information herein is subject to revision. Buyer is advised to perform due diligence, home inspection, verification of condition & contract terms prior to signing the purchase and sale contract. Second floor photos virtually staged.**

Power Production

Power Production Type:

Annual Power Production:

Power Production Install Year:

Power Production Capacity:

Approximate Monthly Lease Payment: \$

Room Levels, Dimensions and Features

Room	Level	Size	Features
Living Room:	1		Flooring - Hardwood, Cable Hookup, Open Floor Plan
Dining Room:	1		Flooring - Hardwood, Open Floor Plan, Lighting - Overhead
Kitchen:	1		Flooring - Hardwood, Countertops - Upgraded, Recessed Lighting, Stainless Steel Appliances, Gas Stove, Beadboard
Main Bedroom:	1		Closet, Flooring - Hardwood, Recessed Lighting, Slider, Lighting - Overhead, Ceiling - Half-Vaulted
Bedroom 2:	1		Closet, Flooring - Hardwood
Bedroom 3:			Skylight, Lighting - Overhead
Bedroom 4:			Skylight, Closet
Bath 1:	1		Bathroom - Full, Bathroom - Tiled With Tub & Shower, Flooring - Stone/Ceramic Tile, Lighting - Overhead
Bath 2:	2		Bathroom - Full, Bathroom - Tiled With Tub & Shower, Flooring - Vinyl, Countertops - Stone/Granite/Solid, Lighting - Sconce
Laundry:	1		Closet, Closet/Cabinets - Custom Built, Dryer Hookup - Gas, Washer Hookup, Lighting - Overhead, Laundry Sink
Entry Hall:	1		Flooring - Hardwood, Lighting - Overhead

Features

Appliances: **Range, Dishwasher, Disposal, Refrigerator, Washer, Dryer**
Area Amenities: **Public Transportation, Shopping, Tennis Court, Park, Walk/Jog Trails, Stables, Golf Course, Laundromat, Bike Path, Conservation Area, Highway Access, House of Worship, Marina**
Basement: **Yes Crawl**
Beach: **Yes Ocean, River, Walk to**
Beach Ownership: **Public**
Beach - Miles to: **3/10 to 1/2 Mile**
Construction: **Frame**
Electric: **100 Amps**
Energy Features: **Insulated Windows, Insulated Doors**
Exterior: **Shingles**
Exterior Features: **Porch, Deck - Wood, Storage Shed, Fenced Yard, Garden Area**
Flooring: **Wood, Tile, Vinyl, Hardwood**
Foundation Size:
Foundation Description: **Concrete Block**
Hot Water: **Natural Gas, Tank**
Insulation: **Full**
Interior Features: **Cable Available**
Lot Description: **Corner, Cleared, Fenced/Enclosed, Level**
Road Type: **Public, Paved, Publicly Maint.**
Roof Material: **Asphalt/Fiberglass Shingles**
Sewer Utilities: **City/Town Sewer**
Utility Connections: **for Gas Range, for Electric Dryer, Washer Hookup**
Water Utilities: **City/Town Water**
Waterfront: **No**
Water View: **No**

Other Property Info

Disclosure Declaration: **No**
Exclusions:
Home Own Assn:
Lead Paint: **Unknown**
UFFI: Warranty Features:
Year Built: **1950** Source: **Public Record**
Year Built Description:
Approximate
Year Round:
Short Sale w/Lndr. App. Req: **No**
Lender Owned: **No**

Tax Information

Pin #:
Assessed: **\$641,300**
Tax: **\$6,220.95** Tax Year: **2026**
Book: **580** Page: **194**
Cert:
Zoning Code: **R-3**
Map: Block: Lot:

The information in this listing was gathered from third-party sources including the seller and public records. MLS Property Information Network, Inc., and its subscribers disclaim any and all representations or warranties as to the accuracy of this information. Content ©2026 MLS Property Information Network, Inc.

Market History for 14 Ivy Road, Marshfield, MA 02050

MLS #	Date		DOM	DTO	Price
73514602	5/7/2026	Listed for \$749,900	1		\$749,900
Market History for Office Id: AC1854			1		
Market History for this property			1		

The information in this listing was gathered from third-party sources including the seller and public records. MLS Property Information Network, Inc., and its subscribers disclaim any and all representations or warranties as to the accuracy of this information. Content ©2026 MLS Property Information Network, Inc.

MLS # 73514602 - New
14 Ivy Road, Marshfield, MA 02050

Single Family - Detached
List Price: \$749,900

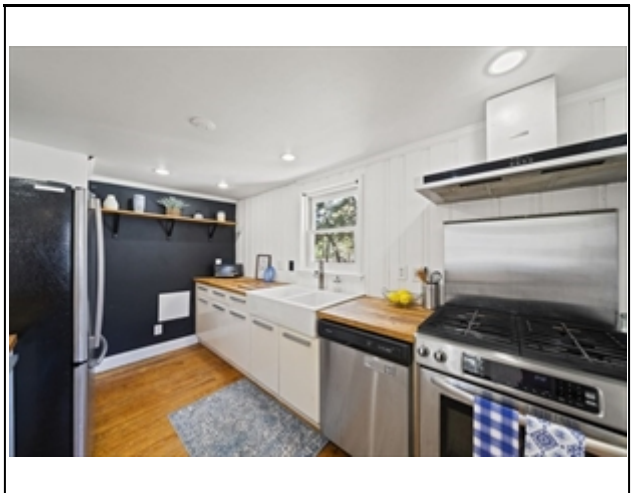
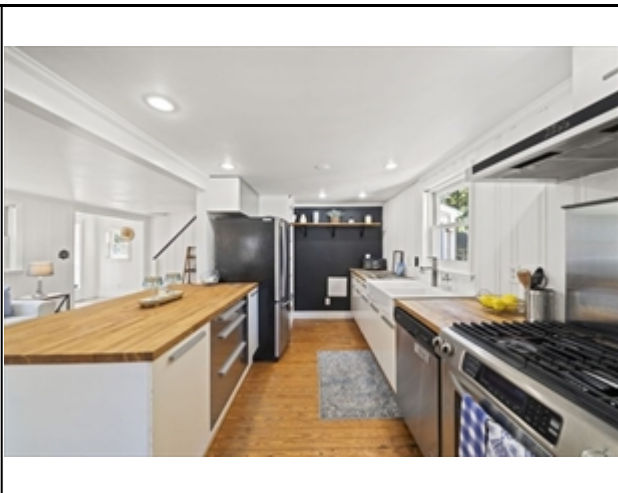

The information in this listing was gathered from third-party sources including the seller and public records. MLS Property Information Network, Inc., and its subscribers disclaim any and all representations or warranties as to the accuracy of this information. Content ©2026 MLS Property Information Network, Inc.



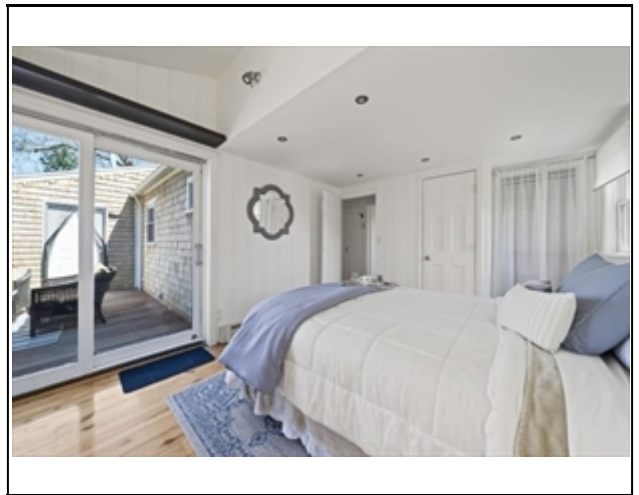
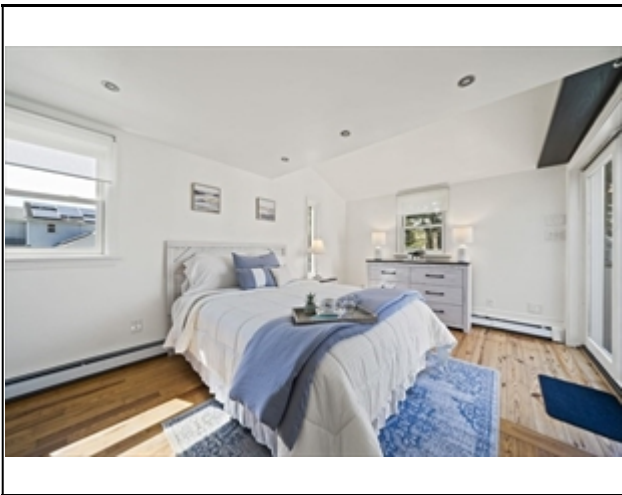
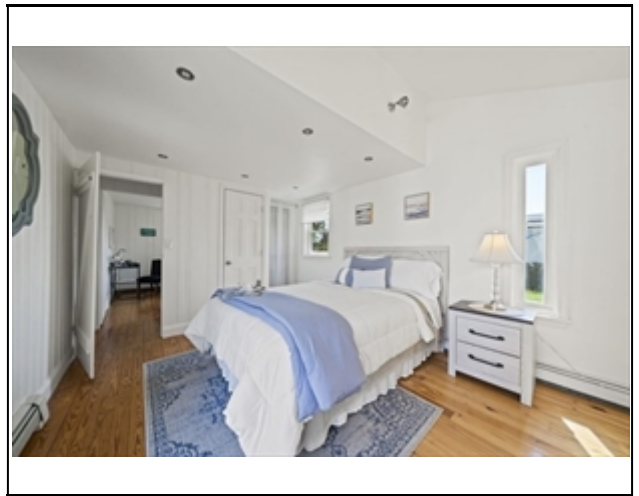
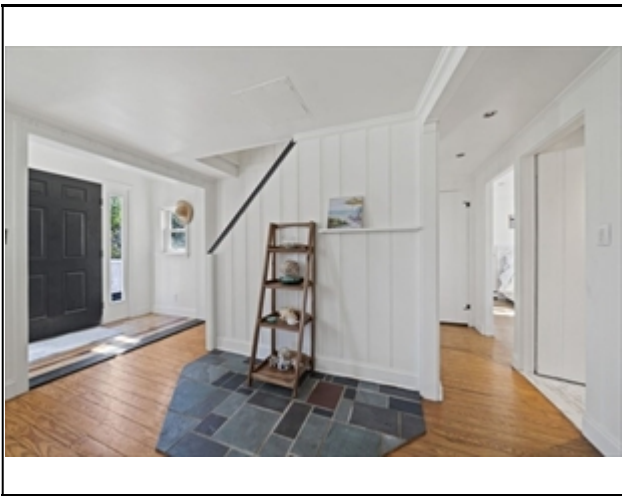
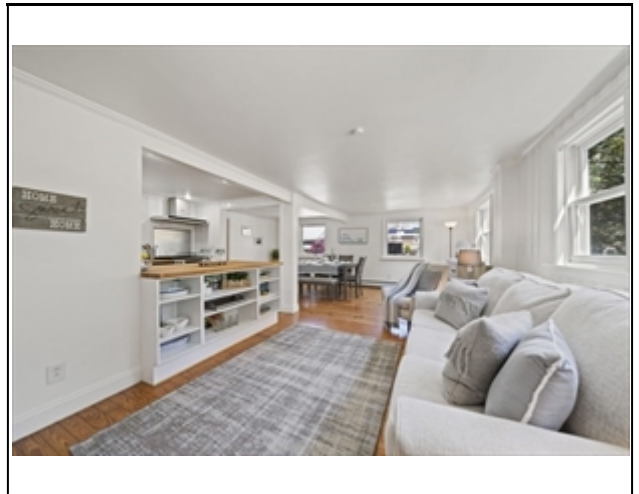
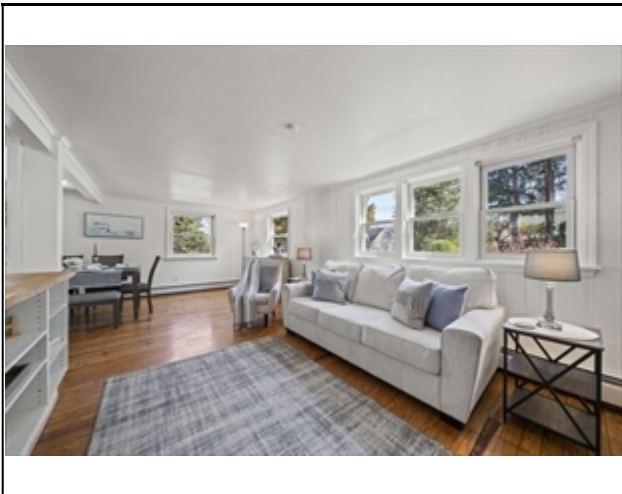

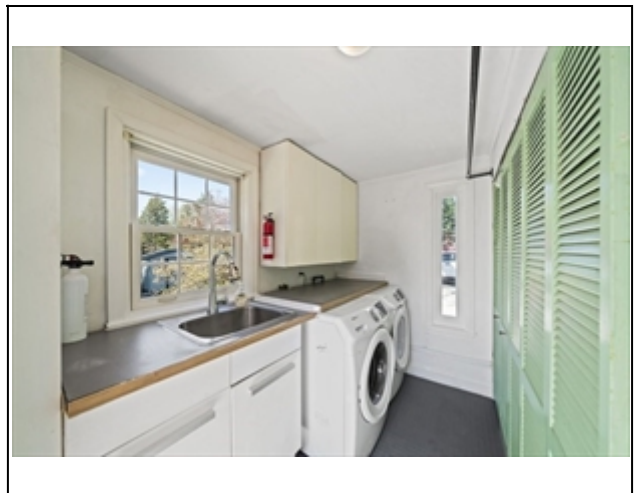
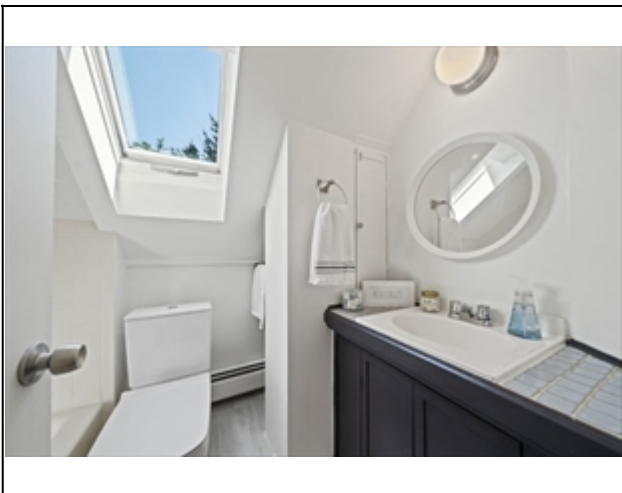
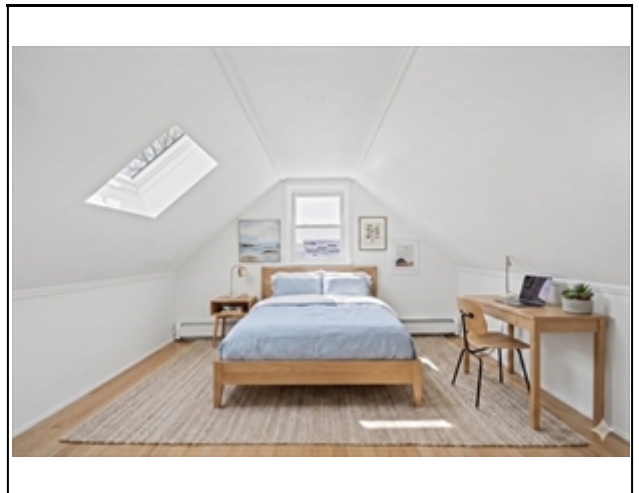
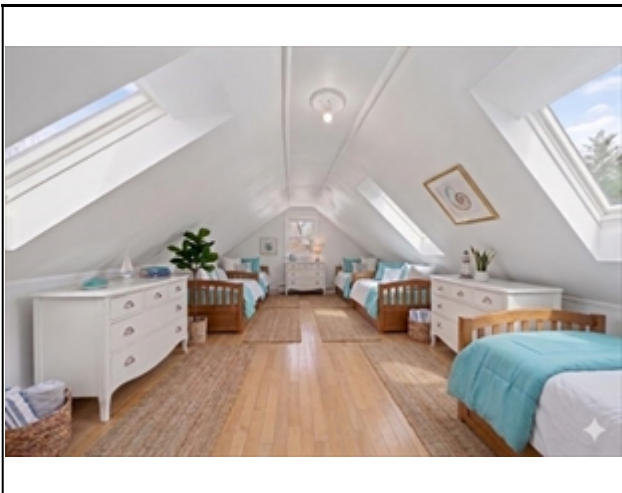
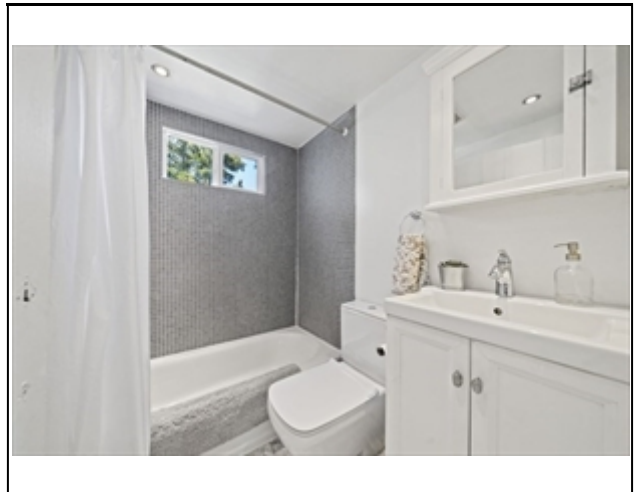
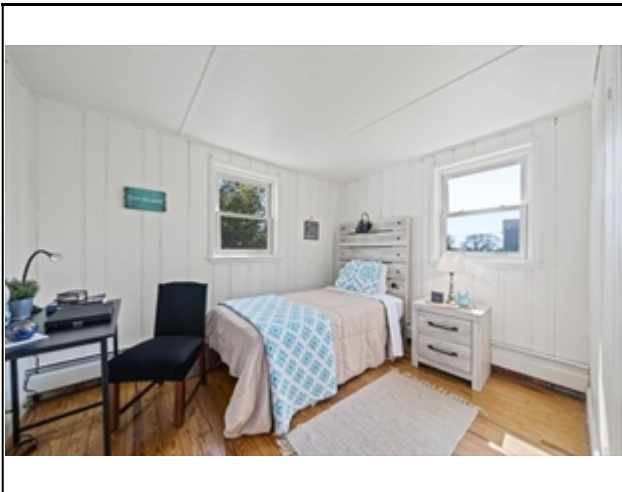

MLS # 73514602 - New
14 Ivy Road, Marshfield, MA 02050

Single Family - Detached
List Price: \$749,900



The information in this listing was gathered from third-party sources including the seller and public records. MLS Property Information Network, Inc., and its subscribers disclaim any and all representations or warranties as to the accuracy of this information. Content ©2026 MLS Property Information Network, Inc.

MLS # 73514602 - New
14 Ivy Road, Marshfield, MA 02050

Single Family - Detached
List Price: \$749,900



The information in this listing was gathered from third-party sources including the seller and public records. MLS Property Information Network, Inc., and its subscribers disclaim any and all representations or warranties as to the accuracy of this information. Content ©2026 MLS Property Information Network, Inc.

MLS # 73514602 - New
14 Ivy Road, Marshfield, MA 02050

Single Family - Detached
List Price: \$749,900



The information in this listing was gathered from third-party sources including the seller and public records. MLS Property Information Network, Inc., and its subscribers disclaim any and all representations or warranties as to the accuracy of this information. Content ©2026 MLS Property Information Network, Inc.
Linda Daichman-Jack Conway, Marshfield-ldaichman@jackconway.com-713 854 6933