

Linda Daichman
Jack Conway, Marshfield
713 854 6933

**MLS # 73513935 - New
Single Family - Detached**



**54 Longview Terrace
Marshfield, MA 02050
Plymouth County**

List Price: **\$725,000**

Style: **Raised Ranch**

Total Rooms: **8**

Color: **Tan**

Bedrooms: **4**

Grade School: **Daniel Webster
Elementary**

Bathrooms: **2f 0h**

Middle School: **MMS**

Main Bath:

High School: **MHS**

Fireplaces: **0**

Approx. Acres: **0.2 (8,847 SqFt)**

Approx. Street Frontage:

Handicap Access/Features:

Accessory Dwelling Unit: **No**

Directions: **Rte 139 to Winslow Street to Longview Terrace**

 Next Open House: **Saturday, May 09, 2026 11:00 AM - 1:00 PM**

Event Type: In-Person

This distinguished single-family residence constructed in 1971 offers 1800 square feet of meticulously designed living space. This property represents a unique opportunity for discerning individuals seeking a blend of classic design and contemporary living. The kitchen boasts beautiful cabinetry with granite countertops. Four well-proportioned bedrooms, providing ample private accommodations. Complementing this home are two full bathrooms, thoughtfully appointed to serve the household's needs. A fully fenced in yard situated on a lovely side street, this property provides generous outdoor space for recreation and relaxation with a sun filled enclosed sunporch. Central A/C, town w&s, 200 amp electrical, and maintenance free vinyl siding make this a must see home!! **No flood insurance required.

Property Information

Approx. Living Area Total: **1,800 SqFt**

Living Area Includes Below-Grade SqFt: **Yes**

Living Area Source: **Measured**

Approx. Above Grade: **1,092 SqFt**

Approx. Below Grade: **708 SqFt**

Living Area Disclosures: **Living area includes finished basement (living area does not include 144 SqFt in sun porch)**

Heat Zones: **1 Forced Air, Gas**

Cool Zones: **1 Central Air**

Total Parking Spaces: **6 Off-Street, Paved Driveway**

Garage Spaces: **0**

Disclosures:

Power Production

Power Production Type:

Annual Power Production:

Power Production Install Year:

Power Production Capacity:

Approximate Monthly Lease Payment: **\$**

Room Levels, Dimensions and Features

Room	Level	Size	Features
Living Room:	1	14X15	Flooring - Hardwood, Window(s) - Bay/Bow/Box, Recessed Lighting
Dining Room:	1	8X10	Flooring - Vinyl, Slider
Family Room:	B	12X15	-
Kitchen:	1	10X13	Flooring - Vinyl, Countertops - Stone/Granite/Solid, Gas Stove
Main Bedroom:	1	10X15	Flooring - Hardwood
Bedroom 2:	1	10X13	Flooring - Hardwood
Bedroom 3:	1	9X12	Flooring - Hardwood
Bedroom 4:	B	13X20	-
Bath 1:	1	5X8	Bathroom - Full, Closet - Linen
Bath 2:	B	6X8	-
Laundry:	B		-
Sun Room:	1	12X12	Flooring - Stone/Ceramic Tile

Features

Appliances: **Range, Dishwasher, Microwave**

Basement: **Yes Full, Finished, Walk Out, Interior Access, Exterior Access**

Beach: **Yes Ocean**

Beach Ownership: **Public**

Other Property Info

Disclosure Declaration: **No**

Exclusions:

Home Own Assn:

Lead Paint: **Unknown**



Beach - Miles to: **1/2 to 1 Mile**
Construction: **Frame**
Electric: **200 Amps**
Energy Features: **Insulated Windows, Storm Windows**
Exterior: **Vinyl**
Exterior Features: **Porch - Enclosed, Deck, Deck - Wood, Patio, Storage Shed, Sprinkler System, Fenced Yard**
Flooring: **Tile, Vinyl, Hardwood**
Foundation Size: **42x24**
Foundation Description: **Poured Concrete**
Hot Water: **Natural Gas**
Insulation: **Full**
Interior Features: **Cable Available**
Lot Description: **Corner, Paved Drive, Fenced/Enclosed, Level**
Road Type: **Public, Paved, Publicly Maint.**
Roof Material: **Asphalt/Fiberglass Shingles**
Sewer Utilities: **City/Town Sewer**
Utility Connections: **for Gas Range, for Gas Dryer, Washer Hookup**
Water Utilities: **City/Town Water**
Waterfront: **No**

UFFI: Warranty Features:
Year Built: **1971** Source: **Public Record**
Year Built Description: **Actual**
Year Round: **Yes**
Short Sale w/Lndr. App. Req: **No**
Lender Owned: **No**

Tax Information

Pin #:
Assessed: **\$578,300**
Tax: **\$5,725** Tax Year: **2025**
Book: **0** Page: **0**
Cert:
Zoning Code: **R-3**
Map: Block: Lot:

Office/Agent Information

Listing Office: **The Firm**  (781) 924-3205
Listing Agent: **Catherine Boidi**  (781) 929-2814
Team Member(s):
Sale Office:
Sale Agent:
Listing Agreement Type: **Exclusive Right to Sell**
Entry Only: **No**
Showing: Sub-Agency:
Showing: Buyer's Broker: **Call List Agent, Lock Box, Appointment Required, Sign**
Showing: Facilitator:
Special Showing Instructions:

Firm Remarks

Measurements approximate, buyer/buyer agent to perform due diligence Sun porch heated with its own electric heat source

Market Information

Listing Date: **5/6/2026**
Days on Market: Property has been on the market for a total of **2** day(s)
Expiration Date:
Original Price: **\$725,000**
Off Market Date:
Sale Date:
Listing Market Time: MLS# has been on for **2** day(s)
Office Market Time: Office has listed this property for **2** day(s)
Cash Paid for Upgrades:
Seller Concessions at Closing:

The information in this listing was gathered from third-party sources including the seller and public records. MLS Property Information Network, Inc., and its subscribers disclaim any and all representations or warranties as to the accuracy of this information. Content ©2026 MLS Property Information Network, Inc.

Market History for 54 Longview Terrace, Marshfield, MA 02050

MLS #	Date			DOM	DTO	Price
73513935	5/6/2026	Listed for \$725,000	Catherine Boidi	2		\$725,000
Market History for The Firm (AN8777)				2		
Market History for this property				2		

The information in this listing was gathered from third-party sources including the seller and public records. MLS Property Information Network, Inc., and its subscribers disclaim any and all representations or warranties as to the accuracy of this information. Content ©2026 MLS Property Information Network, Inc.

MLS # 73513935 - New
54 Longview Terrace, Marshfield, MA 02050

Single Family - Detached
List Price: \$725,000

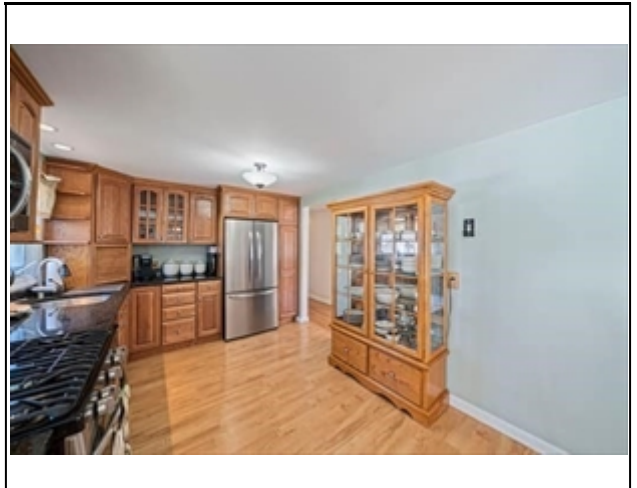
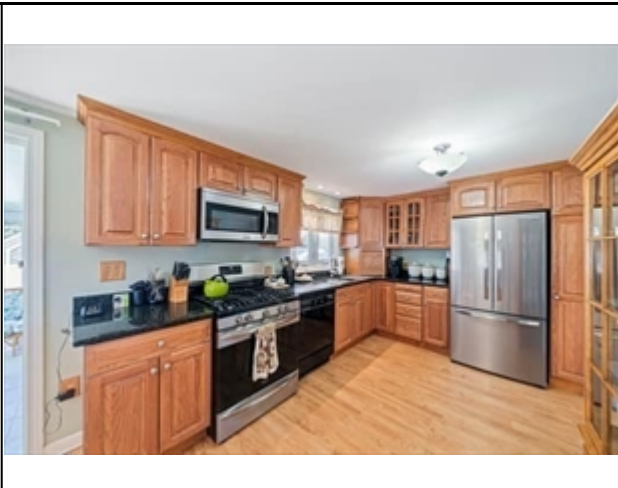

The information in this listing was gathered from third-party sources including the seller and public records. MLS Property Information Network, Inc., and its subscribers disclaim any and all representations or warranties as to the accuracy of this information. Content ©2026 MLS Property Information Network, Inc.

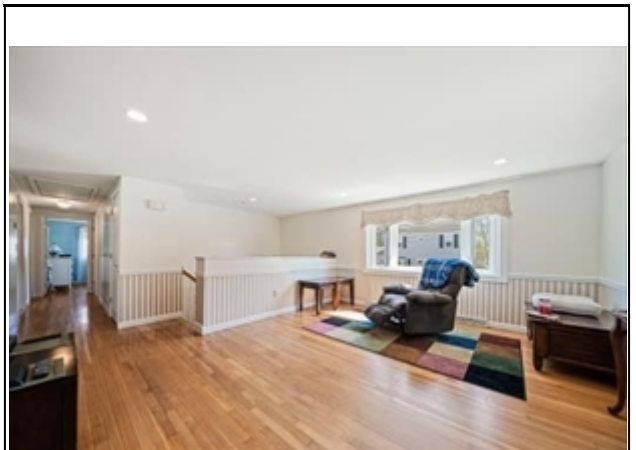
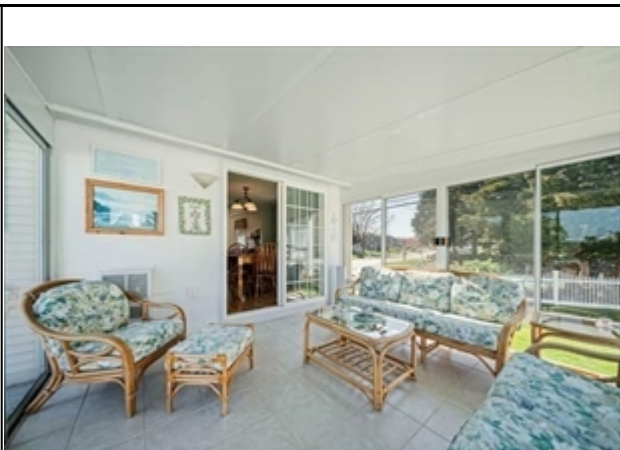
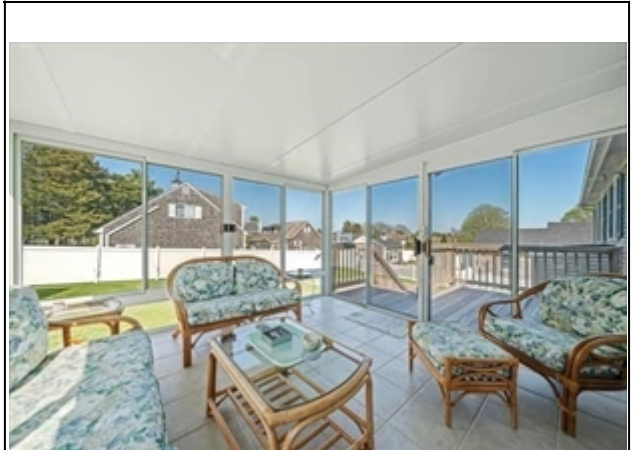
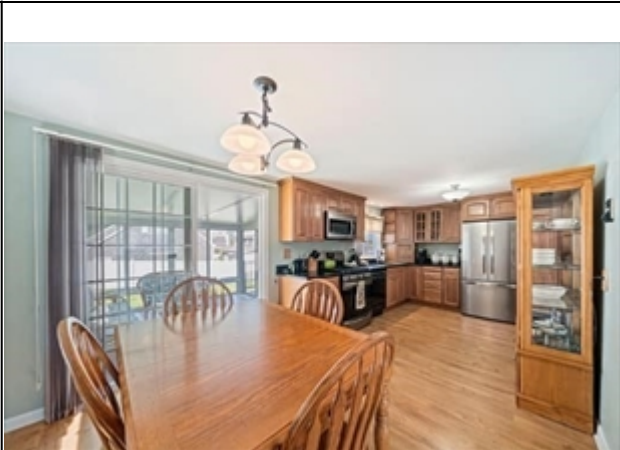

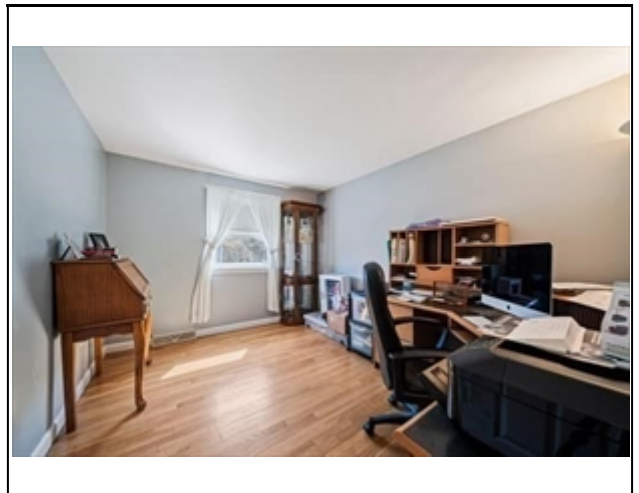
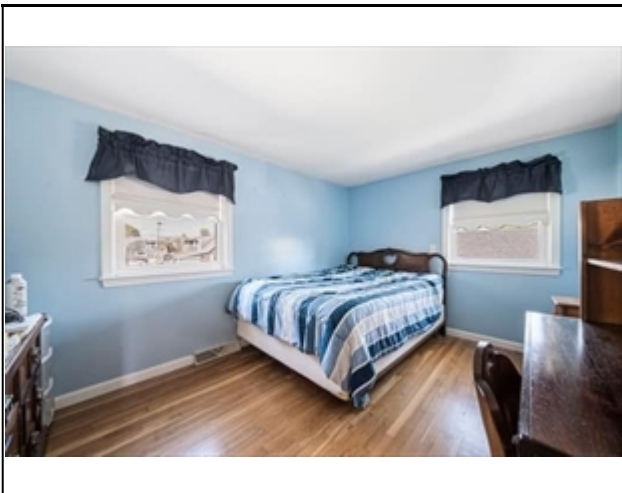
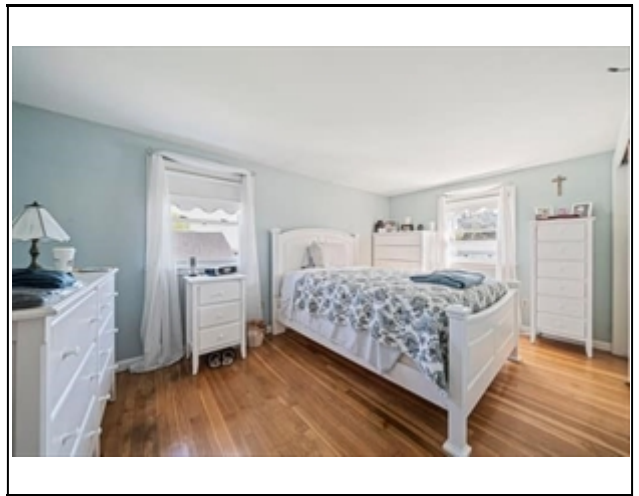
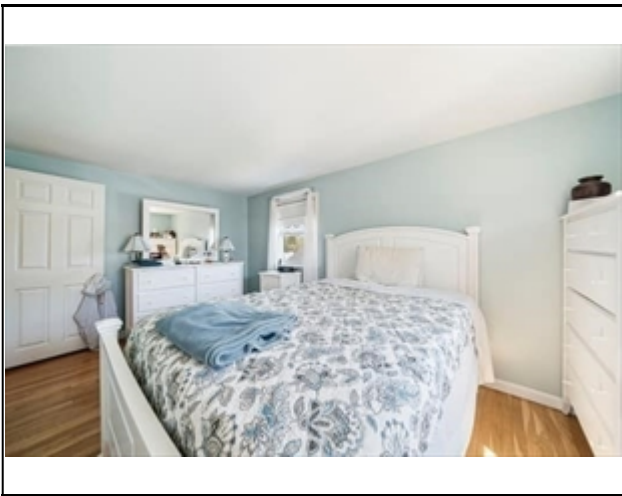
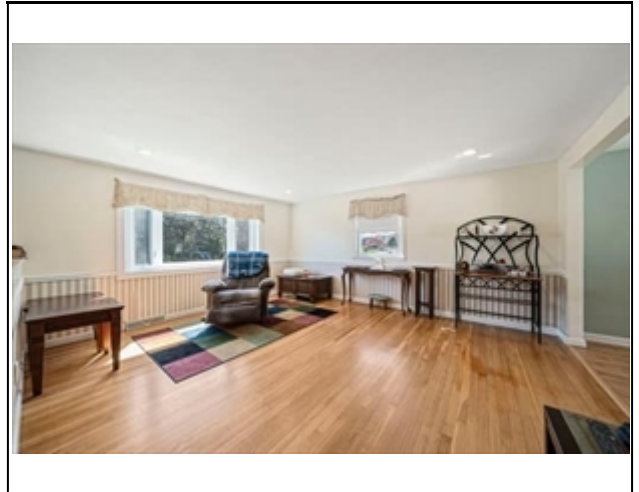
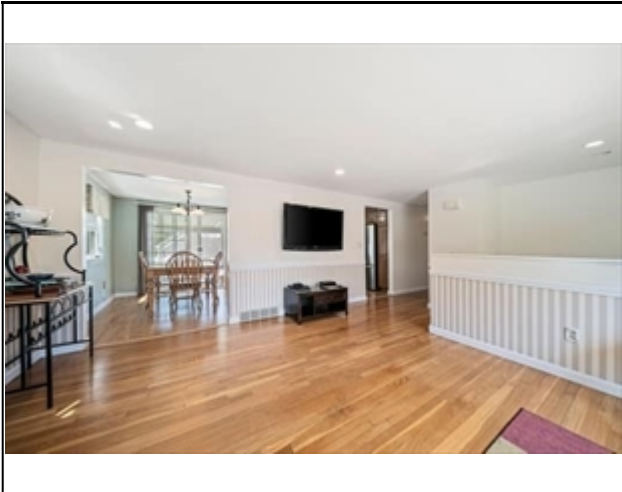

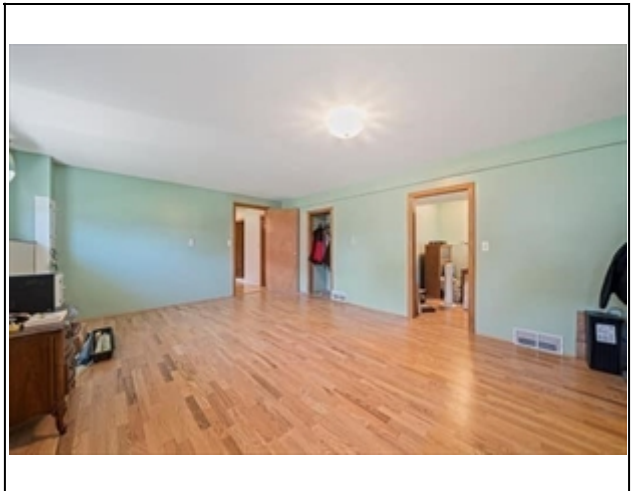
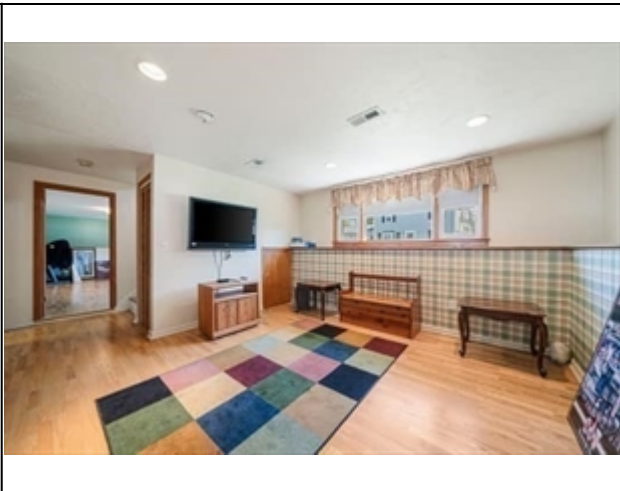
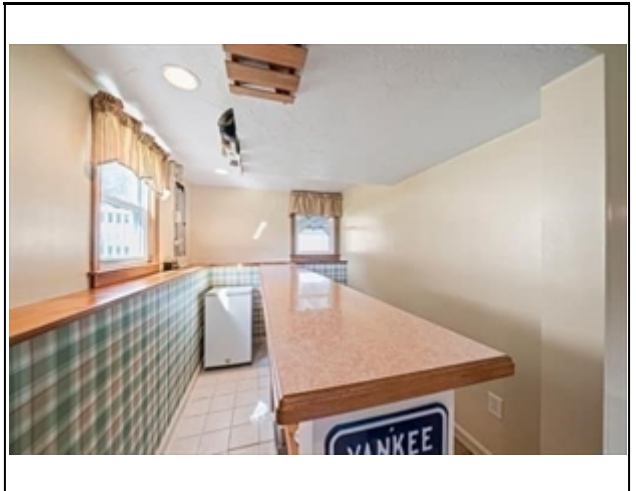
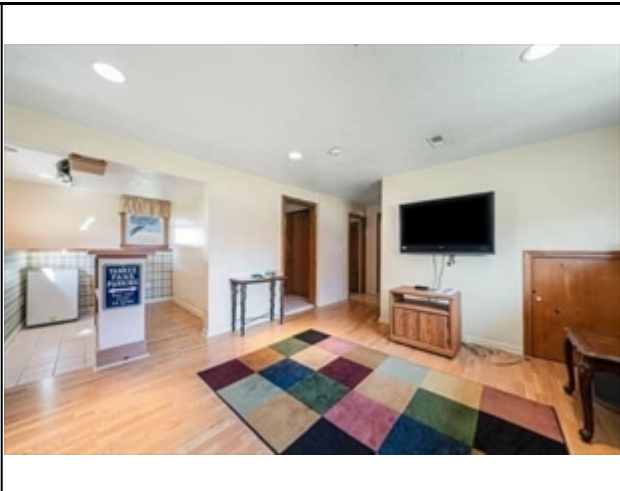

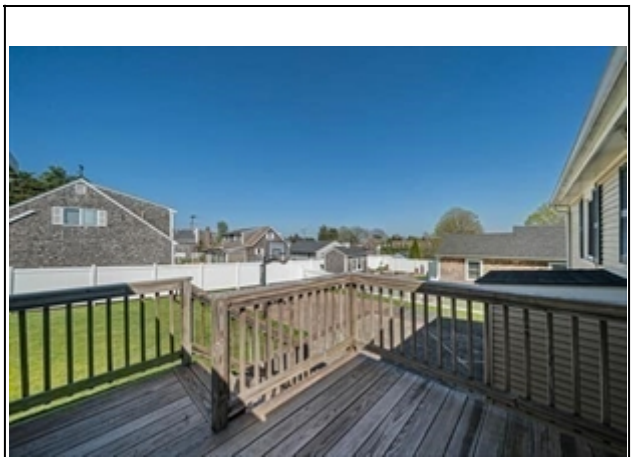

MLS # 73513935 - New
 54 Longview Terrace, Marshfield, MA 02050

Single Family - Detached
 List Price: \$725,000

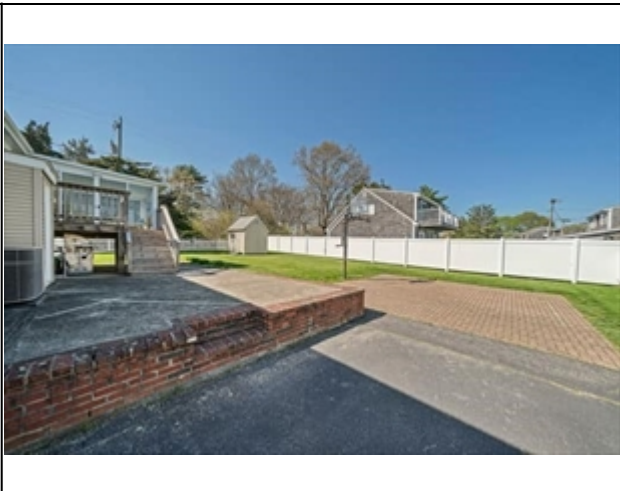

The information in this listing was gathered from third-party sources including the seller and public records. MLS Property Information Network, Inc., and its subscribers disclaim any and all representations or warranties as to the accuracy of this information. Content ©2026 MLS Property Information Network, Inc.
Linda Daichman-Jack Conway, Marshfield-ldaichman@jackconway.com-713 854 6933