

Linda Daichman
Jack Conway, Marshfield
713 854 6933

**MLS # 73508423 - New
Single Family - Detached**



**60 Nevada St
Marshfield, MA 02050
Plymouth County**

List Price: **\$579,900**

Style: **Cape**

Total Rooms: **6**

Color:

Bedrooms: **2**

Grade School:

Bathrooms: **1f 1h**

Middle School:

Main Bath: **No**

High School:

Fireplaces: **0**

Approx. Acres: **0.13 (5,872 SqFt)**

Approx. Street Frontage:

Handicap Access/Features: **No**

Accessory Dwelling Unit: **No**

Directions: **GPS**

 Next Open House: **Saturday, May 02, 2026 11:00 AM - 1:00 PM**

Event Type: In-Person

Opportunity knocks in one of Marshfield's most desirable locations! Welcome to 60 Nevada Street, a 2-bedroom, 1.5-bath home with the potential to easily convert into a 3-bedroom, offering flexibility for future value and growth. Just a short distance to the beach, marinas, and local spots, you'll love the coastal feel and all that Marshfield has to offer. Whether you're looking for a year-round home, summer getaway, or your next project, this one is all about the setting and the potential!!

Property Information

Approx. Living Area Total: **1,388 SqFt**

Living Area Includes Below-Grade SqFt: **No**

Living Area Source: **Public Record**

Approx. Above Grade: **1,388 SqFt**

Approx. Below Grade:

Living Area Disclosures:

Heat Zones: **1 Forced Air, Gas**

Cool Zones: **0 Window AC**

Total Parking Spaces: **3 Off-Street**

Garage Spaces: **0**

Disclosures: **Estate sale, limited information at hand. Property being sold AS-IS as seen condition. Solar panels leased, working on obtaining documents from Tesla.**

Power Production

Power Production Type:

Annual Power Production:

Power Production Install Year:

Power Production Capacity:

Approximate Monthly Lease Payment: **\$**

Room Levels, Dimensions and Features

Room	Level	Size	Features
Living Room:	1	15'6"X10'10"	Flooring - Hardwood
Dining Room:	1	7'10"X11'8"	Flooring - Hardwood
Kitchen:	1	15'1"X11'8"	Flooring - Stone/Ceramic Tile, Kitchen Island
Main Bedroom:	2	11'3"X13'3"	Flooring - Wall to Wall Carpet
Bedroom 2:	1	11'3"X10'11"	Flooring - Wall to Wall Carpet
Bath 1:	2	7'8"X7'4"	Bathroom - With Tub & Shower, Flooring - Stone/Ceramic Tile
Bath 2:	1	7'10"X8'1"	Flooring - Stone/Ceramic Tile
Laundry:	1	3'2"X8'1"	-
Entry Hall:	1	5'1"X4'3"	-
Foyer:	1	3'8"X8'1"	-
Loft:	2	11'1X11'2"	Flooring - Wall to Wall Carpet

Features

Appliances: **Range, Refrigerator, Freezer, Washer, Dryer**

Basement: **Yes Crawl**

Beach: **Yes Ocean**

Beach - Miles to: **1/10 to 3/10**

Exterior: **Wood**

Exterior Features: **Deck**

Flooring: **Vinyl, Wall to Wall Carpet**

Foundation Size:

Other Property Info

Adult Community: **No**

Disclosure Declaration: **No**

Exclusions:

Home Own Assn: **No**

Lead Paint: **Unknown**

UFFI: Warranty Features: **No**

Year Built: **1987** Source: **Public Record**

Year Built Description: **Renovated Since**

Foundation Description: **Poured Concrete**
Hot Water: **Natural Gas**
Lot Description: **Corner**
Road Type: **Public**
Roof Material: **Asphalt/Fiberglass Shingles**
Sewer Utilities: **City/Town Sewer**
Water Utilities: **City/Town Water**
Waterfront: **No**
Water View: **No**

Year Round: **Yes**
Short Sale w/Lndr. App. Req: **No**
Lender Owned: **No**

Tax Information

Pin #: **M:0K11 B:0019 L:0001**
Assessed: **\$564,500**
Tax: **\$5,589** Tax Year: **2025**
Book: **0** Page: **0**
Cert:
Zoning Code: **R-3**
Map: Block: Lot:

The information in this listing was gathered from third-party sources including the seller and public records. MLS Property Information Network, Inc., and its subscribers disclaim any and all representations or warranties as to the accuracy of this information. Content ©2026 MLS Property Information Network, Inc.

Market History for 60 Nevada St, Marshfield, MA 02050

MLS #	Date		DOM	DTO	Price
73508423	4/28/2026	Listed for \$579,900	0		\$579,900
Market History for Office Id: AN4663			0		
Market History for this property			0		

The information in this listing was gathered from third-party sources including the seller and public records. MLS Property Information Network, Inc., and its subscribers disclaim any and all representations or warranties as to the accuracy of this information. Content ©2026 MLS Property Information Network, Inc.

MLS # 73508423 - New
60 Nevada St, Marshfield, MA 02050

Single Family - Detached
List Price: \$579,900

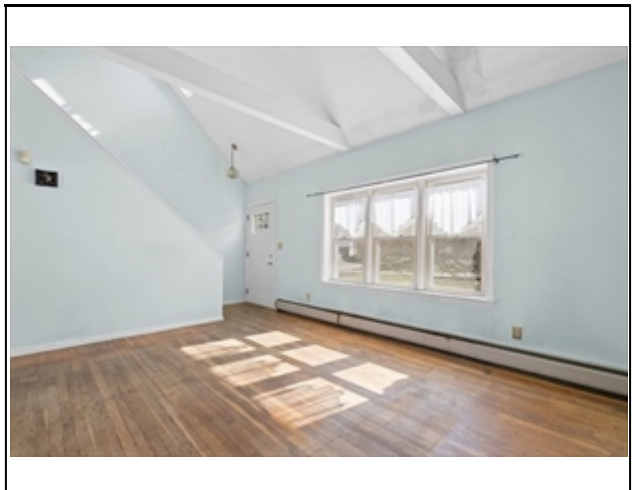
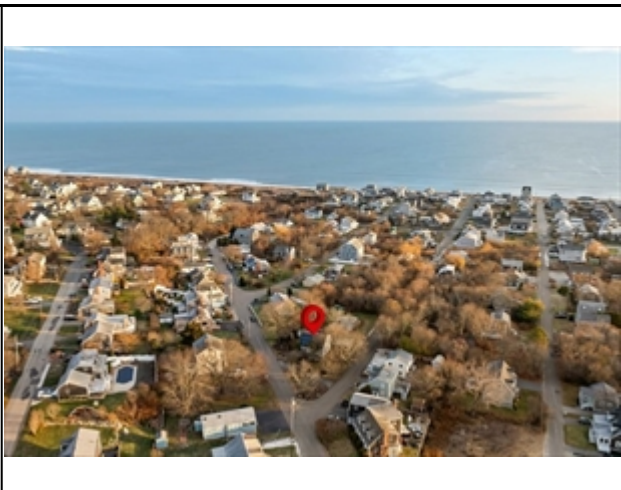
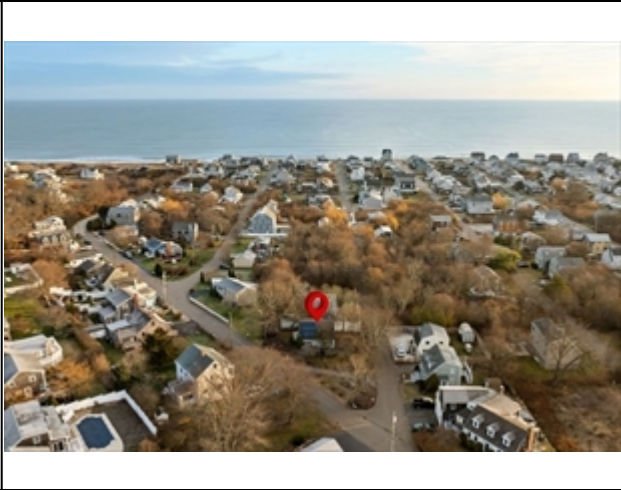

The information in this listing was gathered from third-party sources including the seller and public records. MLS Property Information Network, Inc., and its subscribers disclaim any and all representations or warranties as to the accuracy of this information. Content ©2026 MLS Property Information Network, Inc.

MLS # 73508423 - New
60 Nevada St, Marshfield, MA 02050

Single Family - Detached
List Price: \$579,900

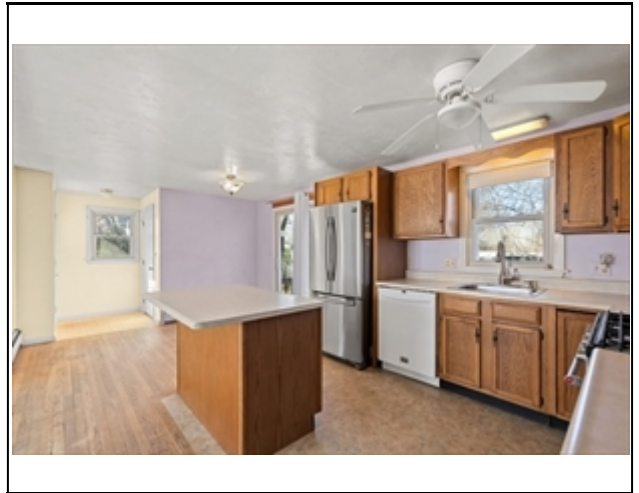
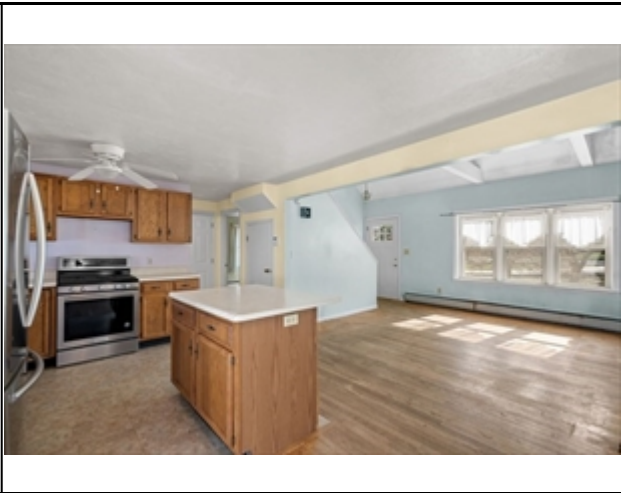
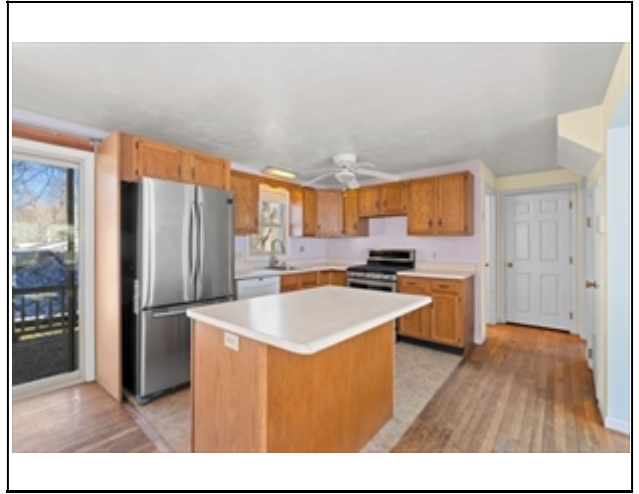
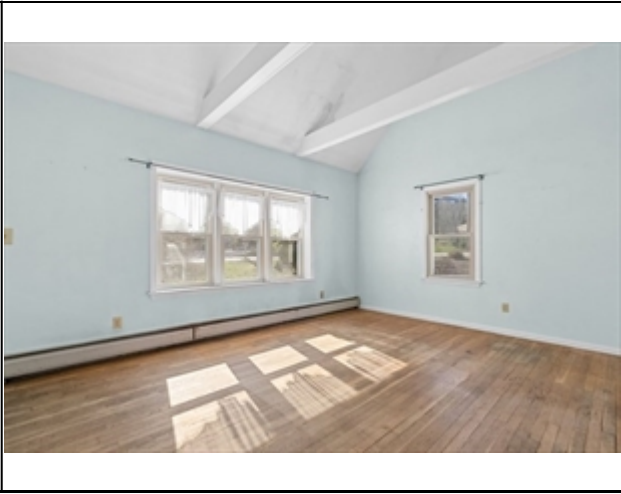
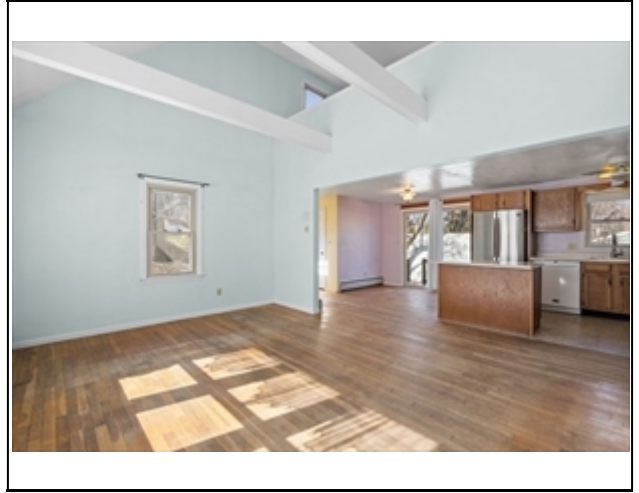
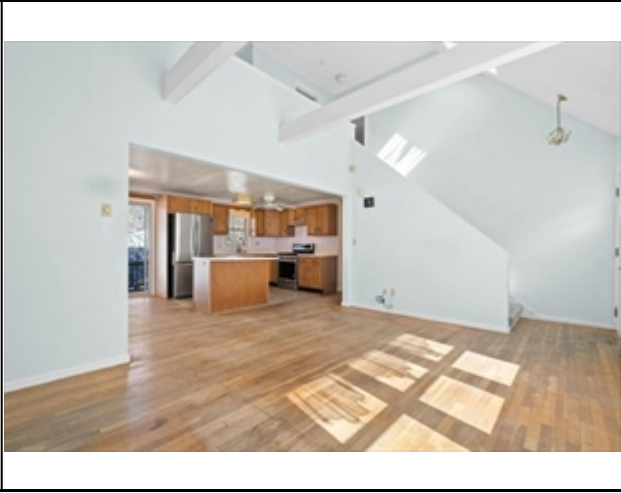

The information in this listing was gathered from third-party sources including the seller and public records. MLS Property Information Network, Inc., and its subscribers disclaim any and all representations or warranties as to the accuracy of this information. Content ©2026 MLS Property Information Network, Inc.

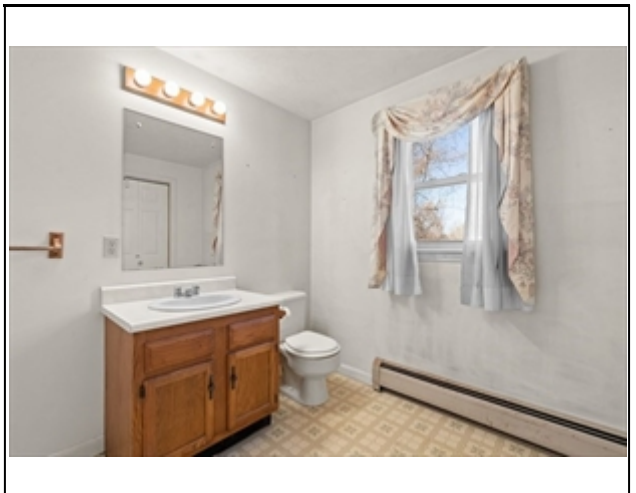
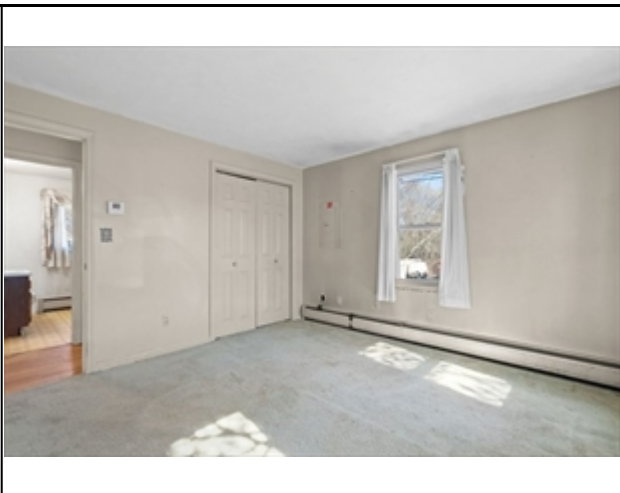
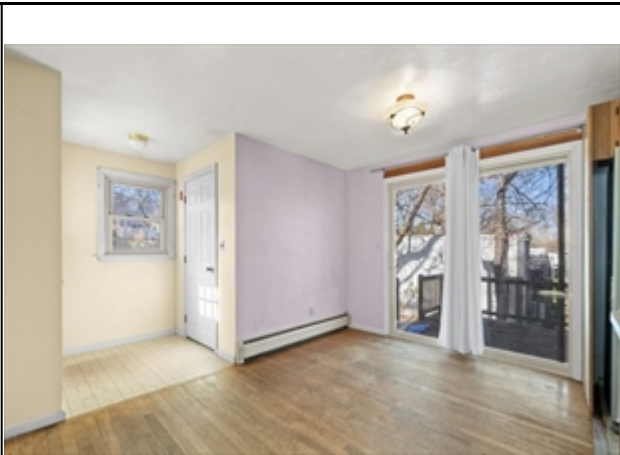

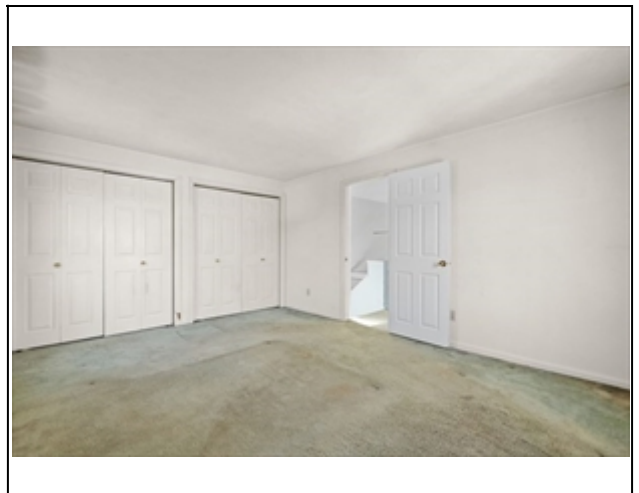
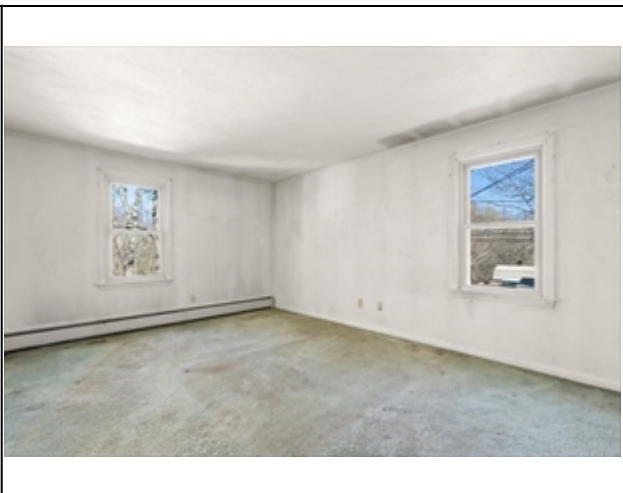
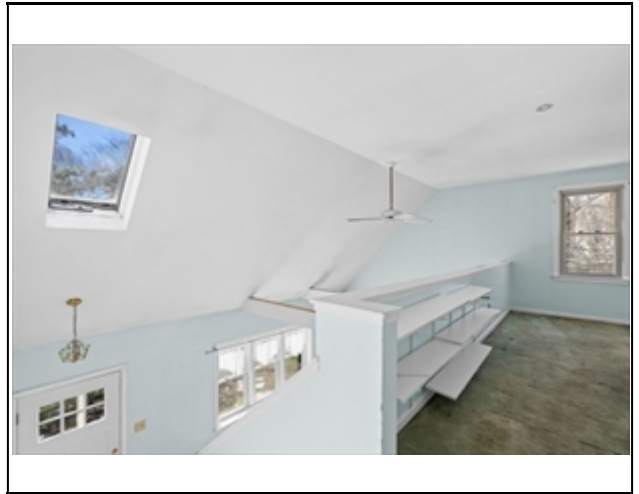
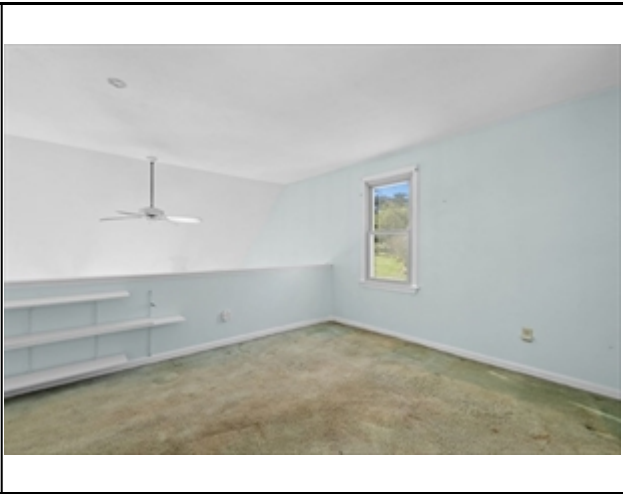
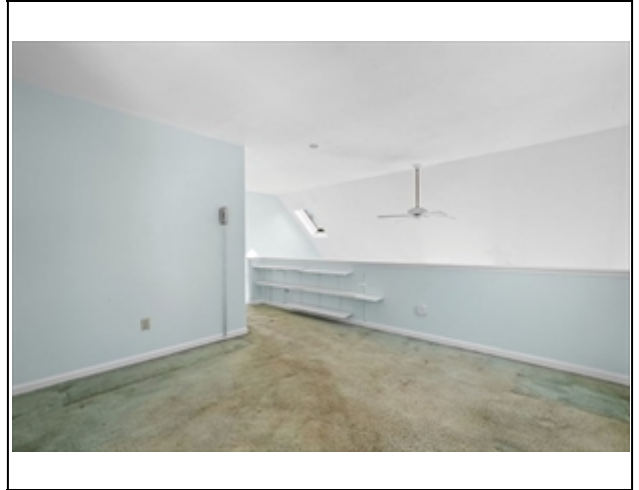
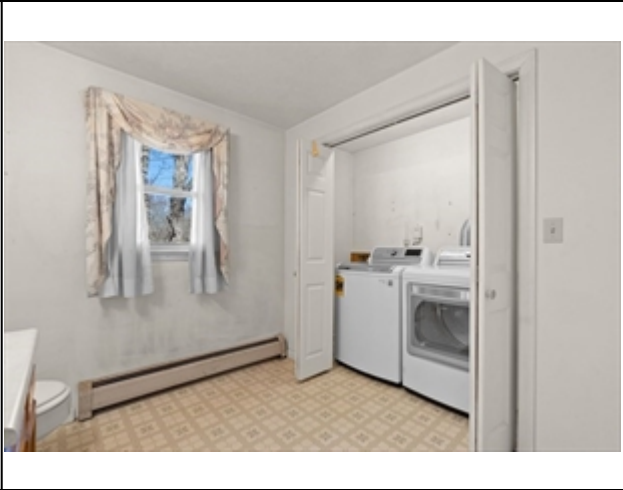

MLS # 73508423 - New
60 Nevada St, Marshfield, MA 02050

Single Family - Detached
List Price: \$579,900

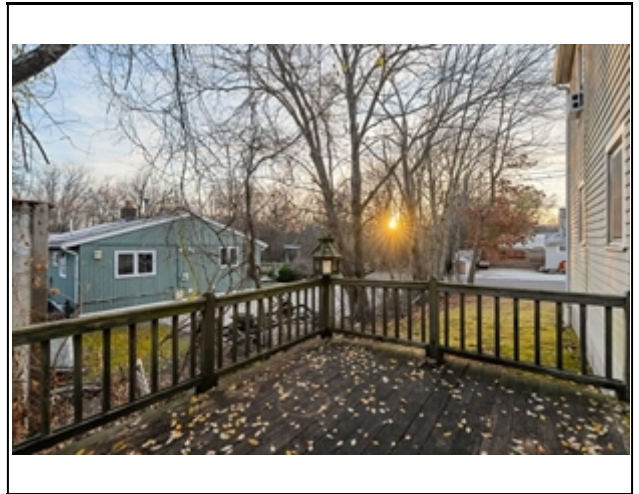
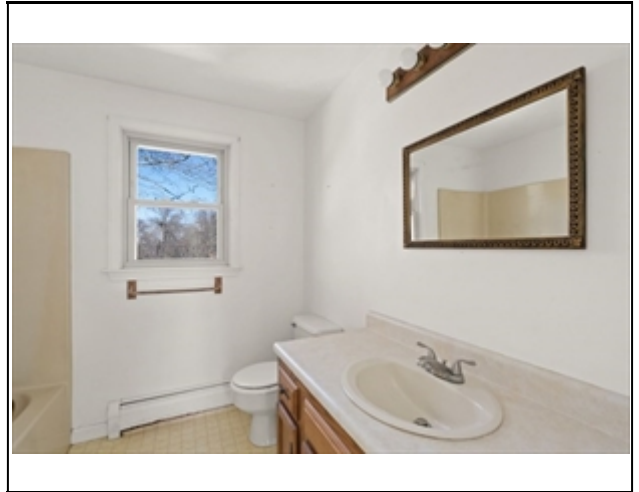
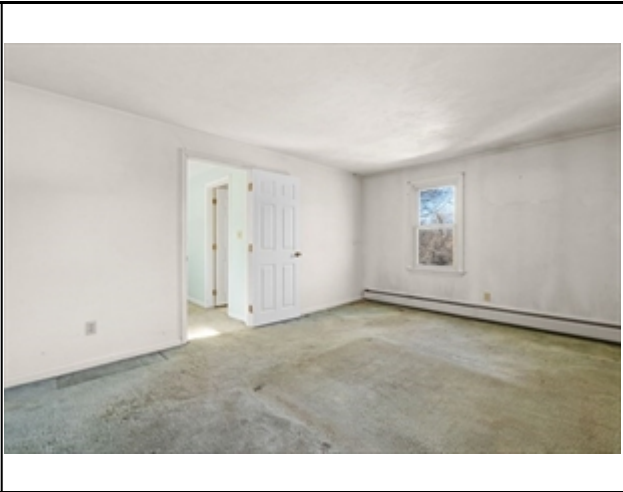

The information in this listing was gathered from third-party sources including the seller and public records. MLS Property Information Network, Inc., and its subscribers disclaim any and all representations or warranties as to the accuracy of this information. Content ©2026 MLS Property Information Network, Inc.
Linda Daichman-Jack Conway, Marshfield-ldaichman@jackconway.com-713 854 6933