Bestow Edutrex
INTERNATIONAL

AN EDITED BOOK ON

ADVANCES IN ENGINEERING AND TECHNOLOGY

Editor:
Prof. (Dr.) Anil S. Maheshwari

Co-Editor:
Prof. Sameer Agrawal

ADVANCES IN ENGINEERING AND TECHNOLOGY

PROF. (DR.) ANIL S. MAHESHWARI
DEAN RESEARCH AND DEVELOPMENT
AJEENKYA D Y PATIL UNIVERSITY, PUNE

PROF. SAMEER AGRAWAL
ASSOCIATE DEAN (OPERATION),
SCHOOL OF ENGINEERING,
AJEENKYA D Y PATIL UNIVERSITY, PUNE, MH.

Bestow Edutrex
INTERNATIONAL

Title of the book: Advances in Engineering and Technology

All Publishing Rights and Copyright with the Author/s or Editor/s © [2022]

[First paperback edition printed [2022] in India]

A catalogue record for this book is available from the BEI Library.

ISBN: 978-93-95060-77-6

No part of this book shall be reproduced or transmitted in any form means, electronic or mechanical, including photocopying, recording, or by any information retrieval system without written permission of the publisher/ author.

Printed & Published by:
Publication Div, BEIL : Mrs Sonali K Ganjre, CEO,

Registered Office:
Bestow Edutrex Int. LLP,
S-2, 303, Sundar Nagar, Malad W, Mumbai -400 064

Regional/ Marketing Office:
605, RajLakshmi Residency, Khode Nagar, Nashik - 422 011

For more copies of this book, please email:
info@bestowedutrex.co.in, Tel: +91 9011424678

Designed and typeset by:
Mr Vighnesh / Sameer
SysTech Designing and Printing
Nagpada, Mumbai Central, Mumbai – 400 008

Although every precaution has been taken in the preparation of this book, the publisher and author assume no responsibility for errors or omissions. Neither is any liability assumed for damages resulting from the use of this information contained herein.

FOREWORD

It is with great pleasure that we present Advances in Engineering and Technology, expertly compiled by Prof. (Dr.) Anil S. Maheshwari, Dean of Research & Development, and co-edited by Prof. Sameer Agrawal, Assistant Professor at Ajeenkya D Y Patil University, Pune. This edited book brings together insights and innovative thinking from distinguished scholars and professionals, each contributing to a deeper understanding of engineering principles and technological advancements. Each chapter offers a unique perspective rooted in rigorous research and thoughtful analysis, forming a multidimensional view of the ever-evolving fields of engineering and technology.

The journey of compiling this volume has been a rewarding experience. As technology rapidly advances across areas like artificial intelligence, sustainable engineering, robotics, materials science, and renewable energy, a collaborative approach is essential. This book responds to that need, promoting interdisciplinary dialogue and synthesizing emerging trends and methodologies that push the boundaries of engineering practice. We are profoundly grateful to the contributors who have generously shared their expertise, offering insights and forward-thinking solutions for both current challenges and future opportunities.

Today, engineering and technology are more than tools; they are drivers of change, shaping industries, fueling economic growth, and addressing complex societal challenges. Advances in computational intelligence, machine learning, bioengineering, structural engineering, and telecommunications reflect the dedication of researchers and technologists to push the limits of what is possible. By covering both foundational concepts and cutting-edge applications, this book serves as a valuable resource for industry practitioners and academic researchers alike.

This volume stands as a testament to the power of collaboration and interdisciplinary knowledge. The dedication and commitment of the contributors to advancing understanding in areas like intelligent manufacturing, automation, energy-efficient systems, and advanced materials have elevated this volume to a high standard of excellence. We hope readers will find inspiration within these pages, encouraging further research and development.

Beyond contributing to knowledge, Advances in Engineering and Technology aims to foster a vibrant exchange of ideas that will shape the future of engineering practices and technological solutions. We hope that the ideas presented here inspire engineers, technologists, and innovators to explore new methods and contribute to a sustainable and advanced future.

Thank you to all contributors for your dedication and hard work. Your efforts have brought this edited book to fruition, and we are honored to share it with a wider audience. This volume represents not only a significant academic contribution but also a celebration of human ingenuity and the transformative potential of engineering and technology.

With best wishes,

Prof. (Dr.) Rajendra Sinha

Vice Chancellor, Sandip University, Nashik

PREFACE

In a rapidly evolving world, engineering and technology play a pivotal role in shaping our future. Addressing today's complex challenges requires innovative solutions rooted in multidisciplinary perspectives, making collaboration across fields more essential than ever. This edited book, Advances in Engineering and Technology, is a testament to the power of collective expertise and a shared commitment to advancing knowledge in these vital areas.

We extend our deepest gratitude to the contributors, whose diverse insights and expertise have enriched this work. Each chapter reflects the depth of understanding that our authors bring from various branches of engineering and technology. Their willingness to engage with one another and explore new intersections has not only strengthened this book but also highlights the potential of interdisciplinary collaboration to drive meaningful progress.

The topics in this book span a broad range of advancements, innovative methodologies, and theoretical frameworks within engineering and technology. This diversity creates a comprehensive dialogue that we hope will serve as a valuable resource for researchers, practitioners, and students alike. By inspiring fresh ideas and collaborative approaches, we envision this book as a catalyst for ongoing exploration and discovery.

Thank you to each author for your hard work, creativity, and dedication. It has been a privilege to work alongside such talented professionals, and we are excited to share the outcomes of our collaboration with readers.

With appreciation and anticipation for future advancements,

Prof. (Dr.) Anil S. Maheshwari
Prof. Sameer Agrawal

Acknowledgement

I extend my deepest gratitude to the esteemed authors who contributed their insightful chapters to this edited volume. Your expertise and dedication have been vital to shaping the essence of this work. Each chapter not only reflects rigorous research but also the passion and commitment you bring to the field of engineering.

A special acknowledgment goes to those who provided invaluable feedback during the editing process. Your constructive critiques and thoughtful suggestions significantly enriched the clarity and depth of the chapters. Collaborating with such talented and dedicated individuals has been a truly rewarding experience.

I would also like to recognize the support of our fellow educators, families, and friends, whose encouragement has been invaluable throughout this journey. Your unwavering belief in our vision has been instrumental in bringing this edited book to fruition.

Thank you all for your invaluable contributions to this collective endeavor.

Prof. (Dr.) Anil S. Maheshwari
Dean, Research & Development
Ajeenkya D Y Patil University, Pune

Index

Sr. No	Title of the Chapter	Author/s	Page No
1	ARTIFICIAL INTELLIGENCE (AI) TECHNOLOGY FOR TEXT MINING USING NATURAL LANGUAGE PROCESSING (NLP)	Prof. Prini Rastogi	01
2	IMAGE-BASED TEST CONSISTING SEQUENCE OF OPERATIONS ON GUI ELEMENTS	Anant More, Ayushi Godiya	17
3	MACHINE LEARNING-BASED TECHNIQUES ENABLING MACHINES FACE IDENTIFICATION	Uttam Kumar, Parineeta Kelkar	32
4	MACHINE LEARNING CLUSTER ANALYSIS FOR GRAPH CLUSTERING AND DATA CLUSTERING	Ms. Ranjana Singh, Prof. Prini Rastogi	45
5	POPULATION-BASED OPTIMIZATION INSPIRED FROM A NATURAL MECHANISM USING MACHINE LEARNING	Ravi V. Gandhi, Ashish Kumar Singh	61
6	MACHINE LEARNING IMPLEMENTATION TO ANALYZE MOVIE REVIEWS, CUSTOMER FEEDBACK, AND SUPPORT TICKETS	Deepak Kumar Singh, Vivek Gupta	75
7	RECOMMENDATION FRAMEWORK PROJECT USING DEEP LEARNING	M Suresh Kumar, Rakesh Dhumal	89
8	IMPLEMENTATION OF MACHINE LEARNING FOR MALL CUSTOMERS' PROJECT	M Suresh Kumar, Rakesh Dhumal	103
9	OBJECT DETECTION WITH DEEP LEARNING IN DEEP NEURAL NETWORKS (DNNS)	M Suresh Kumar, Rakesh Dhumal	117
10	WEBSITE PRODUCT RECOGNITION AND SALE BOOSTING USING MACHINE LEARNING	Mayur Dattatray Mali, Mohit Saxena	131
11	THE HYBRID CLASSIFICATION SCHEME FOR PLANT DISEASE DETECTION IN IMAGE PROCESSING	Ashish Kumar Singh, Ravi V. Gandhi	142
12	THE EDGE DETECTION SCHEME IN IMAGE PROCESSING USING ANT AND BEE COLONY OPTIMIZATION	ANANT MORE, Uttam Kumar	157
13	TO IMPROVE PNLM FILTERING SCHEME TO DENOISE MRI IMAGES	Uttam Kumar, Ipsita Swain	170
14	MULTILINGUAL INFORMATION RETRIEVAL: AN OVERVIEW OF ISSUES AND EXISTING SOLUTIONS	Dr. Saroj Nanda, Mr. Lovenish Sharma	185
15	THE CNN APPROACH FOR THE LUNG CANCER DETECTION IN IMAGE PROCESSING	Uttam Kumar, Dr. Ranjit Kumar	197
16	THE NEURAL NETWORK METHOD FOR THE DIABETIC RETINOPATHY DETECTION	Dr. Ranjit Kumar, Dr. Muthusankar Aathi	211

ISBN - 978-93-95060-77-6

Index

17	DESIGN FACE SPOOF DETECTION METHOD BASED ON EIGEN FEATURE EXTRACTION AND CLASSIFICATION	Dr. Ipsita Swain, Dr. Shankar Khade	225
18	OPTIMIZATION OF SAND-CASTING PROCESS PARAMETERS FOR ENHANCED SURFACE ROUGHNESS IN AL6063 ALLOY USING DESIGN OF EXPERIMENTS	Dr. Anil S. Maheshwari, Dr. Niteen Bhirud	242
19	IMPLEMENTATION OF THE ARTIFICIAL NEURAL NETWORKS IN FACE SPOOF DETECTION	Khushabu Trivedi, Sameer Agrawal	255
20	IMPLEMENTATION OF MACHINE LEARNING IN TEXT RECOGNITION AND ITS CLASSIFICATION	Sameer Agrawal, Khushabu Trivedi	271
21	THE IRIS DETECTION AND RECOGNITION SYSTEM USING CLASSIFICATION AND GLCM ALGORITHM IN MACHINE LEARNING	Vishal Gosavi, Ravi Khatri	286
22	USING THE ALGORITHMS OF MACHINE LEARNING TO PROPOSE TECHNIQUE FOR THE PREDICTION ANALYSIS IN DATA MINING	Parineeta Kelkar, Dr. Ranjit Kumar	301
23	THE SENTIMENT ANALYSIS TECHNIQUE USING SVM CLASSIFIER IN DATA MINING USING MACHINE LEARNING APPROACH	Rajana Singh	316
24	MECHANISM OF DISEASE DETECTION VIA ARTIFICIAL NEURAL NETWORKS	Dr. Vivek Gupta, Dr. Deepak Kumar Singh	331
25	THE HEART DISEASE PREDICTION USING TECHNIQUE OF CLASSIFICATION IN MACHINE LEARNING USING THE CONCEPTS OF DATA MINING	Dr. Muthusankar Aathi, Dr. Ranjit Kumar	347
26	EFFICIENT INFORMATION EXTRACTION TECHNIQUES USING NLP	Mr. Ravi Khatri, Mr. Shrikrishna Balwante	359
27	IMPLEMENTATION OF NLP FOR EXTRACTION OF ACTIONABLE INTELLIGENCE ALSO FROM SOCIAL MEDIA	Dr. Sachin Rajas	374
28	FACE RECOGNITION IMPLEMENTATION IN EVENT THROUGH DEEP LEARNING	Ravindra D. Patil, Amit Nichat	388
29	NLP PARAMETERS FOR IDENTIFICATION AND TEXT CORRECTION	Mr. Nilofar Feroz, Dr. Uttam Deshmukh	403
30	ISSUES INCLUDES NATURAL LANGUAGE UNDERSTANDING AND ALSO CREATION	Dr. Samina Firoz Waglawala, Ms. Mira Patel	418
31	EXECUTION OF LANGUAGE RESOURCES AND ARCHITECTURES FOR NLP	Vishal Gosavi	433

ISBN - 978-93-95060-77-6

Index

32	SIGNIFICANCE AND ANALYTICAL OUTPUT OF MACHINE TRANSLATION AND BASED ISSUES	Dr. Mohammed Shabab, Ms. Parmeswari Aland	449
33	POST PROBLEMS AND CLINICAL DOMAIN USING NLP	Dr. Shankar Khade, Dr. Mohammed Shabab	464
34	SENTIMENT ANALYSIS AND OPINION MINING IN NLP	Mr. Nilofar Feroz, Dr. Uttam Deshmukh	478
35	NLP BASED PROGRAMMING FOR SPEECH PROCESSING USING LINGUISTIC RULES	Dr. Samina Firoz Waglawala, Dr. Vishal Shirsath	490
36	CLIR INTERACTION TOOLS: ANALYSIS OF APPROPRIATE USER INTERFACES AND INTERACTION SEQUENCES	Lovenish Sharma, Dr. Saroj Kumar Nanda	503
37	NETWORK ENERGY CONSUMPTION ESTIMATION AND ASSESSMENT FOR ENERGY EFFICIENT NETWORK	Parineeta Kelkar	517
38	THE IMPACT OF DIGITAL MARKETING ON E-COMMERCE SUCCESS AN EMPIRICAL ANALYSIS IN METROPOLITAN AREAS OF MAHARASHTRA	Mayur Dattatray Mali, Gauri Mayur Mali	530
39	ANALYZING HR METRICS: EXPLORING THE IMPACT OF DATA ANALYTICS ON EMPLOYEE RETENTION	Ravindra D. Patil, Mr. Sandesh Bansode	542
40	ANALYZING THE IMPACT OF GDP ON INFLATION AND POPULATION IN THE INDIAN ECONOMY AN EMPIRICAL INVESTIGATION	Shital Dilip Solanki, Parmeswari Aland	554
41	THE SIGNIFICANCE OF TECHNICAL COMMUNICATION PROFICIENCY AMONG EMERGING ENGINEERS IN MAHARASHTRA	Vishal Gosavi	565
42	INFLUENCE OF PRODUCT DEVELOPMENT AND INNOVATION ON COMPETITIVE MARKET POSITION	Parmeswari Aland	576
43	AI IN CYBERSECURITY: DETECTING AND MITIGATING ADVANCED PERSISTENT THREATS	Dr. Vishal Shirsath, Dr. Ranjit Kumar	589
44	THERMAL SYSTEM DESIGN FOR WASTE HEAT RECOVERY IN INDUSTRIAL PROCESSES	Dr. Vivek Gupta, Dr. Prerna Mishra	603
45	VISUALIZATION OF HEAT DISSIPATION IN LED LIGHTING SYSTEMS: CCD VS. IR CAMERA ANALYSIS	Dr. Vivek Gupta	621

ISBN - 978-93-95060-77-6

Index

46	SECURITY AND PRIVACY CONCERNS IN MULTI-CLOUD ENVIRONMENTS: A COMPREHENSIVE ANALYSIS	Dr. Amol B. Kasture, Shankar Pawar	636
47	BLOCKCHAIN-BASED WEB APPLICATIONS: SECURITY AND DECENTRALIZATION	Mr. Ravi Khatri, Dr. Saroj Kumar Nanda	651
48	AI-DRIVEN PREDICTIVE MAINTENANCE IN INDUSTRIAL IOT: AN INTEGRATION OF MACHINE LEARNING AND WIRELESS SENSOR NETWORKS	Nilofar Feroz, Dr Uttam Deshmukh	666
49	THE PLANT DISEASE DETECTION USING GLCM AND KNN CLASSIFICATION IN NEURAL NETWORKS MERGED WITH THE CONCEPTS OF MACHINE LEARNING	Mr. Mohit Saxsena, Prof. Mayur Dattatray Mali	681
50	UTILIZING GRAPH THEORY-BASED CLUSTERING ALGORITHMS IN THE REALM OF BIG DATA ANALYTICS	Shital Dilip Solanki	696
51	MONITORING AND CONTROLLING IMPLANTABLE ARTIFICIAL ORGANS THROUGH WIRELESS SYSTEMS	Dr. Nawneet K Kurrey	708
52	EVALUATING THE WATER QUALITY IN A SEWAGE TREATMENT PLANT: A CASE STUDY	Dr. Nawneet K Kurrey	723
53	COMPARING MACHINE LEARNING ALGORITHMS FOR PREDICTING BREAST CANCER: A COMPREHENSIVE STUDY ON PREDICTIVE MODELING	Dr Ranjit Kumar, Dr. Vishal Shirsath	739
54	A COMPARATIVE STUDY ON THE SUSTAINABILITY OF ENERGY STORAGE TECHNOLOGIES THROUGH THE UTILIZATION OF DATA ENVELOPMENT ANALYSIS	Dr. Vivek Gupta, Dr. Prerna Mishra	754
55	PATH PLANNING FOR MOBILE ROBOTS IN DYNAMIC ENVIRONMENTS USING GLOBAL REINFORCEMENT LEARNING GUIDANCE	Anil S. Maheshwari, Sameer Agrawal	798
56	OPTIMIZING RESOURCE ALLOCATION IN WIRELESS COMMUNICATION NETWORKS THROUGH ADVANCED DEEP LEARNING METHODS	Ayushi Godiya, Anant More	780
57	TEXT PROCESSING CHAIN ENHANCEMENT APPLYING SEMANTIC ROLE LABELING, CO-REFERENCE RESOLUTION	Mr. Ravi Khatri	792

ISBN - 978-93-95060-77-6

ARTIFICIAL INTELLIGENCE (AI) TECHNOLOGY FOR TEXT MINING USING NATURAL LANGUAGE PROCESSING (NLP)

Prof. Prini Rastogi
Assistant Professor
School of Engineering, Ajeenkya DY Patil University, Pune (MH) India
9310679463
prinisahdeo@gmail.com

Abstract

Recent years have seen a significant increase in interest in natural language processing (NLP) as a means of addressing and computationally evaluating human discourse. We discuss the use of natural language processing and artificial intelligence to break down the healthy and sustainable components of recipes and food. Its uses have spread to a number of different industries, including machine interpretation, email spam detection, data extraction, outline creation, therapeutic use, and question answering. After presenting the cutting edge and a few usage examples, we talk about obstacles. Using natural language processing (NLP) technology, a legal AI recovery framework is created and subsequently put into action in the context of artificial intelligence (AI) legislation.The framework's accuracy, review rate, blunder rate, and other associated markers are next evaluated after taking the case's theme into account in order to analyse how the lawful recovery framework was presented. Additional evaluations of its unshakable quality reveal that the framework passed the dependability test with flying colours and had no issues during the continuous seven-day recuperation test. Thus, it can be concluded from this analysis that the legal AI recovery framework's use of NLP technology has a high degree of precision, which is consistent with the paper's premise.

Keywords: *Artificial Intelligence, Natural Language Processing, Technology*

1. INTRODUCTION

Regular language handling, to lay it out plainly, is the field of man-made brainpower that assists PCs with understanding, control, and interpret human language. Regular language handling joins various disciplines, for example, programming and computational semantics, to overcome any issues between human correspondence and machine appreciation. In essence, artificial intelligence message analysis is the process of extracting information from a bigger body of text-based data. Syntactic analysis and semantic analysis are the two basic areas that NLP approaches fall under.Syntactic analysis, also known as parsing, examines messages using important language norms to identify sentence structure, organise words, and determine how they interact. Text capture is necessary for semantic investigation. It begins by examining the definition of each phrase (lexical semantics). If we're talking about businesses, natural language processing is a potential that can particularly aid in automating the entire cycle pertaining to the interpretation of comments made by clients on a wider scale. It will aid them in making decisions on how to work on the business based on information.

Regular language handling is significant in light of the fact that it empowers PCs to speak with individuals in their own dialects and scale different undertakings as per the dialects. If we use a model, natural language processing is characterized as making it possible for all PCs to read messages, hear conversations, understand them, estimate opinions, and further choose the bits that are important to be dealt with. Human languages are incredibly complex and diverse in style. We have been exposing ourselves in so many different ways, both verbally and in writing as tangible copies, as well. As it helps to resolve linguistic uncertainty and adds a mathematically much more beneficial design to words for many different types of downstream applications, such as dialogue acknowledgment or text inspection, natural language processing is very important in artificial intelligence.

Natural language processing (NLP), generally called "the valuable stone in the crown of man-made reasoning," is as of now one of the primary areas of man-made intelligence research. The creation of a phonetic data base is a fundamental applied focus on in the field of natural language processing. Nations from one side of the planet to the other are endeavoring to manufacture inconceivably thorough

ISBN - 978-93-95060-77-6

semantic word references and semantic information banks. For instance, the English Word Relationship from Princeton School is a thorough, information planning, machine-clear word reference.

2. OBJECTIVES

- To ensure ethical use of NLP and AI in legal contexts, respecting principles and privacy concerns.
- To strive for ongoing improvement in the legal retrieval system, addressing challenges, errors, and limitations.
- To develop proficiency in tools and languages (e.g., JAVA, LUCENE 5.0) for the legal retrieval system's development.

3. LITERATURE REVIEW

Shridhar Marri (2018) In his blog post at Forbes India, the author showed how emotional intelligence and artificial super intelligence might exist side by side. He explains that while machines can complete an errand far more quickly than people, people should still coordinate machines by giving them the task to complete. This combination will prove to be a powerful engine for human progress. He also says that emotional intelligence is necessary for superintelligence because it makes interactions between humans and artificial superintelligence more natural. If artificial superintelligence possesses emotional intelligence, this will be an exceptional achievement for people. The style of the modern world should change if machines do, in fact, foster a partner degree emotional collecting that like that of humans. The way computers move has improved compared to how people do it. Current facial recognition software will pick one person out of thousands in an extremely brief period of time, and contemporary estimates only account for a small portion of that time. But that doesn't mean that in a genuine world populated by humanistic super intelligences, humanity has nothing useful to offer. Despite how clever the computer may be, it actually needs guidance on what to try to. The finest face recognition programming framework is meaningless without a client to ask, "Track down this person." The idea for machine learning comes from people. In other words, emotional intelligence might become the most important skill required for super intelligence to become more significant. Being a combination of those two blatantly distinct intelligences can shape humanity in the here and now, where Super Intelligence (SI) and Emotional Intelligence (EI) can serve as the two main engines driving our development. AI

advancements provide significant challenges to the people of today and tomorrow with jobs like delivery drivers, planned operations, tellers, radiologists, and many other occupations and enterprises poised for automation. Not just low-paying jobs, but even lucrative ones, could disappear in the near future, well before the current school-age population can begin to fill the labour market. When super intelligences take over some of the mundane tasks that fill out a standard workday, society will be better off if the meaning of labour and the way humans interact with technology are advanced.

Katja Grace et. al. (2018)in the unexpected work "When will AI execution surpass that of humans? Evidence from AI experts "wrote that advancements in artificial intelligence could change daily life and transportation, which in the near future could displace a large number of jobs. Additionally, the designers provided high level machine intelligence audits (HLMI). Artificial intelligence (AI) advancements have the potential to completely transform daily life by reconstructing the military, finance, scientific, and transportation sectors. To change public accommodations, we could wish to increase awareness of these advancements. In this post, we will outline the findings of a thorough investigation of expert-gathered data on machines and their perspectives on the advancement of AI.. These findings can aid professionals and decision-makers in anticipating and directing AI designs. The development of artificial intelligence (AI) could have a significant impact on society. Self-driving cars will aspire to take over a variety of driving duties over the course of the next ten years. In addition to possible career setbacks, the move may bring about unexpected experiences, such as association recreation, car network protection, and the varying of laws and standards. Applications in law enforcement, technology, and development would also present new challenges for AI developers and decision-makers. Innovative AI with accurate foresight will be useful in preparing for these challenges.

Florian Berlinger (2017) In his article "The Hole between Intelligence and Artificial Intelligence," Daniel Dennett argued that the use of PC computations in human decision-making and execution should be seen as an examination of artificial intelligence. In fact, even local decision-making plays a significant role in the repetition of group behaviours by artificial intelligence. The fundamental task is to gather more comprehensive,

objective facts; the important information should be more reliably recovered before the automated framework makes a wise judgement However, it becomes difficult to ingest such a vast knowledge base into a little independent robot. Another enormous task is to educate oneself in reality rather than the knowledge that is available everywhere. Observing animal swarms gives us the freedom to investigate how collective behaviours develop. Each orchestrate needs to comprehend local decision-production in order to mimic aggregate ways of acting with artificial intelligences. Choices are based on perceptions of the immediate surroundings. We need to figure out how to form more thorough perceptions, how to separate pregnant data more consistently, and how to make more astute decisions on mechanical frameworks. One variable is looking through extremely little data on a huge mainframe computer. Exploring a chaotic world with a golem that has its own autonomous intelligence is a very different experience. Being able to make decisions in a world that is moderately unpredictable is significantly more durable than learning from a pre-selected data set.

EgorDezhic (2017)artificial and natural intelligence are divided. Here, "natural intelligence" refers to human-moved intelligence. He envisioned the tremendous speed as making it feasible for numerous tasks to be completed in the same amount of time as a single human task. Similarly, artificial intelligence is unhindered by bias and is capable of working with the same level of precision at any given time, regardless of how many times the task is carried out. However, compared to artificial intelligence, human intelligence is superior in terms of energy consumption, as the AI can do fewer tasks even after spending gigawatts of energy. While individuals do not necessarily need to be developed, it may take years for AI to become multi-entrusting. The majority of our future is focused on AI and the brain. For instance, OpenAI recently developed many methods that allow human managers to specify goals for AI frameworks. In addition, a lot of research is focused on brain-machine interfaces. Overall, assuming we resolve concerns with jobs, human and machine interdependence appears to be horribly accommodative.

4. RESEARCH METHODOLOGY

A. NLP Technology

To understand how natural language is utilized for correspondence among people and PCs, NLP technology alludes to a course of parsing human language using a

PC. NLP technology ought to be joined with various fields, for example, semantics, basic programming, number-crunching, estimations, and human brain science, to accomplish a conclusive correspondence among individuals and PCs. NLP is a fundamental innovation in the current data science and innovation study. It also covers the going with subjects: word sense disambiguation, part naming assertion, syntactic examination, changed summary, and data extraction. Text classification, responsive structure, machine translation, and information recuperation are many times remembered for NLP technology. Although it is problematic in terms of phrase similarity, the message classification demonstrates the process of subsequently choosing the message classification as indicated by the message content under the predefined classification framework. The question and answer structure was created in light of a need to rapidly and precisely separate explicit realities from a lot of information, and the assessment of sentence comparability is the vital innovation of the versatile system. Machine understanding is the most common way of changing over one normal language into another utilizing a PC framework, which regularly involves the translation of complete words or messages. In language processing technology, data recovery is the data recovery mode. The key to ensuring the accuracy of the question data during the question is to comprehend the significance of the customer inquiry articulation.

B. Information Retrieval Technology

Data recovery is a topic that is covered in depth in software engineering. Its objective is to boost the operation's contribution of customer happiness. The likelihood recovery model, the vector space model, and the boolean model are the three main categories. The Boolean model is the most basic. When retrieving data, the component values must be carefully chosen. The weighting of element words is influenced by the message portrayal model. The vector space model and the Boolean model are typically included in the message portrayal model. Simple word recurrence approach, Boolean capability strategy, root capability strategy, and Tf-idf capability strategy are the basic estimate strategies for highlight weight. The simple word recurrence technique assumes that the number of times the highlighted item appears in the archive, or its recurrence, can convey the weight esteem or importance of the constituent word in the

record. According to the following, the situation is:

$$W_{ij} = t_{if},$$

(1)

It illustrates the frequency of the highlighted event and the weight of the item contained in the report. The Boolean capacity method is less complicated than the straightforward word recurrence method. The capability only takes into account the archive's individual items; the sheer number of occurrences is irrelevant. In this way, the highlighted items' calculated weight values can range between 0 and 1. According to the following, the situation is:

$$w_{ij} = \begin{cases} 0, tf_{if} > 0, \\ 1, tf_{if} \leq 0. \end{cases}$$

(2)

Furthermore, the simple word recurrence strategy is improved by the root capability technique. The square root of the number of events of the included object's quantity communicates the weight of the highlighted thing. According to the following, the situation is:

$$w_{ij} = \sqrt{tf_{if}}$$

(3)

The report's isolation level is low considering the previously mentioned not many part weight calculation procedures, and accordingly, the tf-idf system is obvious. The tf-idf ability methodology completely considers the amount, any remaining things being equivalent, and the amount of records idf containing the included thing, where idf is utilized as the included thing, as well as the level of the word repeat of the featured thing in the report to the all out number of articulations of the file tf. The distinctive element is contrary to the incorporation's weight esteem.

C. The Combination of AI and Law

The AI framework has gradually been implemented in legal practise, such as courts, over the course of the constant growth of the law. In any case, it is still crucial to look into how AI and regulation interact, as well as how the foundational technology of the court office architecture is implemented. Machine learning, NLP, picture recognition, and human-PC communication are all components of the interdisciplinary field of artificial intelligence (AI). It makes it possible for computers or frameworks to reason autonomously at levels comparable to or even exceeding those of humans, and

ISBN - 978-93-95060-77-6

ultimately to produce decisions that are more efficient and sophisticated than those made by people. In the area of PC vision, it represents a significant advancement in the coordination of profound learning. The weak AI, the strong AI, and the super AI are the three main levels of AI development. The majority of AI specialists concur that the technology is currently only at the stage of weak AI.

D. The Design of the NLP-Based Legal Retrieval System

The professors handling the matter simultaneously include relatives, legal counsel, honourable professionals, and dishonourable professionals. All parties must comprehend and monitor the case interaction throughout the initial stages of the case. So it is vitally necessary that there be a legal recovery system. For instance, the conventional eyewitnesses, who are unlicensed professionals, might not only address their concerns about how the suspects are being treated, but also locate related cases to review in order to have a complete grasp of the situation. Figure 1 illustrates how NLP technology is combined with the framework for legal recovery in this evaluation to further recognise AI in legal recovery.

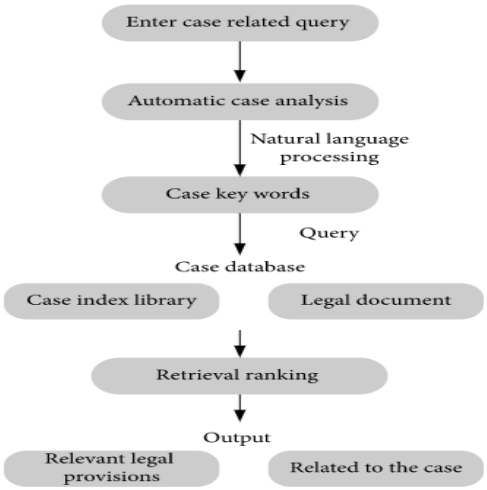

Figure 1: the flowchart of the NLP-based legal retrieval system

The framework's basic activity cycle looks like the following. The framework automatically breaks down the query when it is supplied by the client, including word division, substance recognisable proof, catchphrase data extraction, and associated word meaning expansion processing. Following processing, the inquiry module receives the words to be questioned, and the case record library of the framework acts on the inquiry. Last but not least, the distinct watchword positioning system returns the search result.

The word division module, watchword extraction module, catchphrase expansion module, and recovery module are the four practical modules that make up the framework's major hub in the operating system. The word division module invokes the appropriate word division device to

ISBN - 978-93-95060-77-6

fragment the information case, performs word division working on it, and then inserts a unique genuine word reference into the cycle to work on the word division's outcome. The catchphrase extraction module separates the case's relevant jargon from the case, filters out unnecessary jargon, and focuses watchwords that can be cross-examined for the key information. The examination is then obtained, and the cases are evaluated by contrasting legitimate expressions and significance.

E. Simulation and Performance Evaluation

For the watchword extraction and extension stage of this framework's development cycle, JAVA is the advancement language, and Windows is the test environment. The MyEclipse stage is where the recovery module is run. Table 1 shows the specific framework progression environment. The 2015 release of LUCENE, as reported by Apache, is LUCENE 5.0 full-text search enhancement library.

Table 1: the development environment of the system.

Development platform	Windows7+JDK8
Development language	JAVA+JAVA WEB
Development tool	Eclipse4.9+Myeclipse2017 +Tomcat7
Development kit of retrival	LIJCENE5.0

In this study, the Text Recovery Gathering is used to recover the framework recovery execution (TREC). The built-in recovery framework's effects are measured by the Text Recovery Meeting using objective criteria like precision, review, and F-measure. The following are the conditions:

$$\textbf{Accuracy rate P} = \frac{\textbf{number of correctly retrieved law provisions}}{\textbf{number of retrieved law provision}} \quad (4)$$

$$\textbf{Recall rate R} = \frac{\textbf{number of correctly retrieved law provisions}}{\textbf{number of law provisions related to the case}} \quad (5)$$

$$\boldsymbol{Metric\ F} = \frac{2*P*R}{P+R} \quad (6)$$

The simulation portion of the exhibition test is still ongoing. This framework's legal

hunt power supply is contrasted with the total data recovery framework. There are now just a few legal terminology associated with the record library. As a result, another error rate and a zero-discovery rate are introduced in the framework assessment in consideration of the right rate. The following are the conditions:

$$\textbf{Accuracy rate P} = \frac{\textbf{number of correctly retrieved cases}}{\textbf{total case number}} \quad (7)$$

$$\boldsymbol{Error\ Rate\ E} = \frac{\boldsymbol{number\ of\ incoreectly\ retrieved\ cases}}{\boldsymbol{total\ cases\ number}} \quad (8)$$

$$\boldsymbol{Zero\ retrieval\ rate\ Z} = \frac{\boldsymbol{number\ of\ nonretrieved\ cases}}{\boldsymbol{total\ case\ number}} \quad (9)$$

The trials are chosen at random from the case list data set to serve as the test set for a hunt test on the framework in this study. The three files of the right rate, mistake rate, and zero recovery rate are used to evaluate the legitimate recovery framework presented in this evaluation. Also examined are network scenarios, real cases involving a single subject, real situations involving a variety of subject matters, and the unbreakable quality of the framework.

5. Data Analysis and Interpretation with the help of appropriate test

A. Real Single-Subject Case Retrieval Performance Analysis

A single subject desires that there be a legitimate, comparable restriction for each circumstance. Seven examples, including an assault, a break-in, and police obstruction, are chosen for this assessment. Table 2 display the measurements. Table 2 tries to show that the inquiry design of this study may comprehend the legal definitions and the precise amount of cases pertaining to each point. Figure 4 shows further data on its accuracy rate, error rate, and right rate.

Table 2: Search results of real single-subject cases.

Number	Cases	Legal provision	Total number of cases
a	Assault	Article 43	342
b	Theft	Article 49	617
c	Interference of law enforcement	Article 50	36
d	Illegal business operations	Article 54	58
e	Hotel administration	Article 56	322
f	Prostitution	Article 66	347
g	Gambling	Article 70	2628
h	Drug taking or making others take drugs	Article 72	526

B. Real Multiple-Subject Case Retrieval Performance Analysis

Numerous topics depict limiting on each instance with varied contrasting legal rules. Three cases—assault and burglary, robbery and gambling, and drug possession and assault—were picked for this review. Table 3 and Figure 2 both display the measurements.

Table 3: Search results of real multiple-subject cases.

Number	Cases	Total number of cases	Accuracy rate	Error rate	Zero retrieval rate
1	Assault and theft	48	0.652	0.328	0
2	Theft and gambling	63	0.736	0.223	0.051
3	Drug taking and assault	226	0.728	0.208	0.062

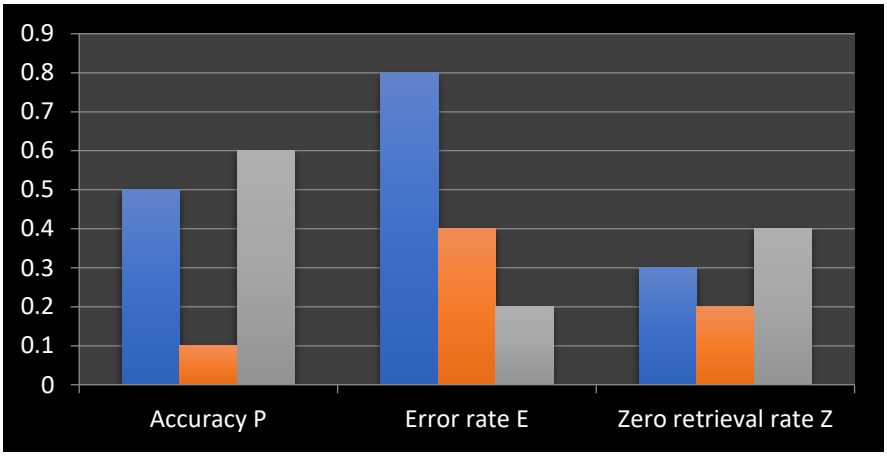

Figure 2: Histogram of the search results for multiple-subject cases.

C. Test and Analysis of Online Cases

The characteristics of web-based situations are more ambiguous, and the record may include comments made based on the design conditions using manual and oral techniques. A total of are acquired from the organisation during the test cycle. Figure 3 shows the test results for the query items.

ISBN - 978-93-95060-77-6

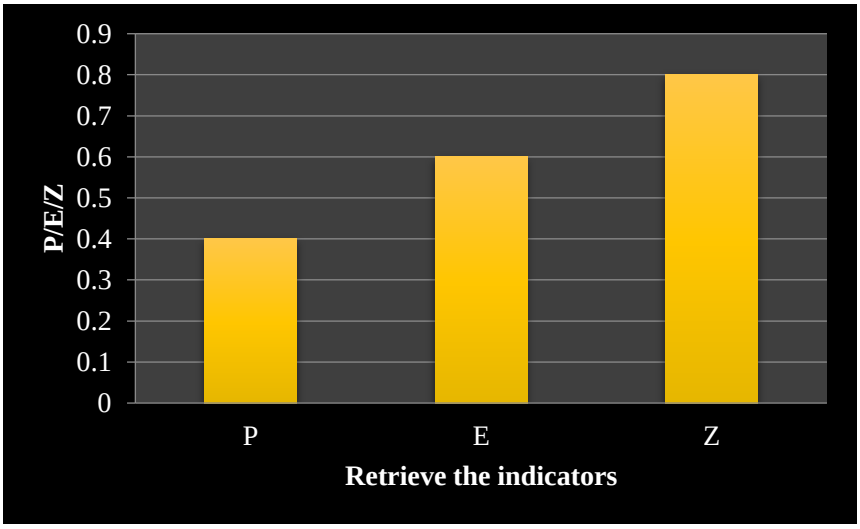

Figure 3: Histogram of detection effect for online cases.

D. System Reliability Analysis

Playing out a continuous quest for more than a week allows for the impact of framework unshakable quality to be observed. Finally, it is discovered that the framework can function consistently during the trial. Additionally, there has been no consistent quality failure, and the structure is very strong. As a result, the recovery plan for this exam easily passed the unwavering quality inspection.

ISBN - 978-93-95060-77-6

6. CONCLUSION AND RECOMMENDATION

The goal and utility of natural language formal analysis have not been achieved during the entire history of NLP and computational science on the grounds that to expansions in processing power and the use of significant learning. There is still space for advancement and improvement in semantic proper analysis hypotheses and strategies. A total, exact, and significant understanding of the numerous customary natural language analysis suspicions is as yet urgent for the improvement of NLP and mental science. Specialists in NLP can partition ideas with bogus worth while making various numerical headways. The utilization of NLP technology in the lawful system for AI recuperation has been found to have a consistent precision rate and steadfastness, which is consistent with the survey's assumptions and further supports the utilization of natural language technology in the legitimate AI settings by giving a preliminary basis. There are a couple of issues with the assessment cycle too. The preliminary, for example, is still in the simulation and improvement stage.People will experience more crises in their daily lives in whatever scenario. This will give the intellectualization of the legal AI situations a more solid foundation. In the ensuing excursions, it should also be applied to genuine legitimate scenarios.

For effective AI-driven text mining using NLP, define clear objectives, choose suitable NLP tools, and prioritize thorough data preprocessing. Leverage pre-trained models like BERT, consider domain-specific models, and implement sentiment analysis, entity linking, and topic modeling. Address ambiguity with Word Sense Disambiguation, prioritize ethical considerations, and regularly update models. Collaborate with domain experts for comprehensive insights.

REFERENCES

1. N. Aletras, D. Tsarapatsanis, D. Preoţiuc-Pietro, and V. Lampos, "Predicting judicial decisions of the European Court of Human Rights: a natural language processing perspective," PeerJ Computer Science, vol. 2, article e93, 2016.
2. B. Alarie, A. Niblett, and A. H. Yoon, "How artificial intelligence will affect the practice of law," University of Toronto Law Journal, vol. 68, supplement 1, pp. 106–124, 2018.
3. Shridhar Marri (2018), "Can super intelligence and emotional intelligence coexist?", retrieved from http://www.forbesindia.com/blog/technology/can-superintelligence-and-emotional-intelligence-co-exist/
4. Katja Grace, John Salvatier, Allan Dafoe, Baobao Zhang, and Owain Evans (2018), "When Will AI Exceed Human Performance? Evidence from AI Experts", "Cornell University", arXiv:1705.08807v3
5. Florian Berlinger (2017), "The Gap between Intelligence and Artificial Intelligence", retrieved from https://www.reatch.ch/de/content/gap-betweenintelligence-and-artificial-intelligence
6. EgorDezhic (2017), "Artificial versus Natural Intelligence", retrieved from https://becominghuman.ai/artificial-vs-natural-intelligence-626b6c7addb2
7. Sebastian Ulbert (2017), "The Difference Between Artificial Intelligence, General Intelligence, And Super Intelligence" retrieved from https://www.coresystems.net/blog/the-difference-between-artifical-intelligenceartifical-general-intelligence-and-artifical-super-intelligenc
8. T. Kerikmäe, T. Hoffmann, and A. Chochia, "Legal technology for law firms: determining roadmaps for innovation," Croatian International Relations Review, vol. 24, no. 81, pp. 91–112, 2018.
9. S. Pandey, S. K. Pandey, and L. Miller, "Measuring innovativeness of public organizations: using natural language processing techniques in computer-aided textual analysis," International Public Management Journal, vol. 20, no. 1, pp. 78–107, 2017.
10. M. Conway, M. Hu, and W. W. Chapman, "Recent advances in using natural language processing to address public health research questions using social media and consumer generated data," Yearbook of Medical Informatics, vol. 28, no. 1, pp. 208–217, 2019.
11. L. B. Ramsey, S. L. Aldrich, E. Poweleit, C. A. Prows, L. J. Martin, and J. R. Strawn, "Racial differences in escitalopram/citalopram-related weight gain in children and

adolescents: a natural language processing-based electronic medical record study," Journal of Child and Adolescent Psychopharmacology, vol. 29, no. 2, pp. 162-163, 2019.

12. Névéol, A., Dalianis, H., Velupillai, S., Savova, G., &Zweigenbaum, P. Clinical natural language processing in languages other than english: opportunities and challenges. Journal of biomedical semantics, vol. 9, pp. 12, January 2018.
13. Soysal, E., Wang, J., Jiang, M., Wu, Y., Pakhomov, S., Liu, H., & Xu, H. CLAMP–a toolkit for efficiently building customized clinical natural language processing pipelines. Journal of the American Medical Informatics Association, vol. 25, pp. 331-336, March 2018.
14. Young, T., Hazarika, D., Poria, S., & Cambria, E. Recent trends in deep learning based natural language processing. ieee Computational intelligenCe magazine, vol. 13, pp. 55-75, March 2018.
15. Castro, V. M., Dligach, D., Finan, S., Yu, S., Can, A., Abd-El-Barr, M., ... & Savova, G. Largescale identification of patients with cerebral aneurysms using natural language processing. Neurology, vol. 88, pp. 164-168, February 2017
16. Gharehchopogh, F. S., & Khalifelu, Z. A. (2011, October). Analysis and evaluation of unstructured data: text mining versus natural language processing. In 2011 5th International Conference on Application of Information and Communication Technologies (AICT) (pp. 1-4). IEEE.
17. Kim, Y., Lee, J., Lee, E. B., & Lee, J. H. (2020, March). Application of natural language processing (NLP) and text-mining of big-data to engineering-procurement-construction (EPC) bid and contract documents. In 2020 6th conference on data science and machine learning applications (CDMA) (pp. 123-128). IEEE.
18. Gharehchopogh, F. S., & Khalifehlou, Z. A. (2012). Study on information extraction methods from text mining and natural language processing perspectives. AWER Procedia Information Technology & Computer Science, 1, 1321-1327.
19. Baclic, O., Tunis, M., Young, K., Doan, C., Swerdfeger, H., & Schonfeld, J. (2020). Artificial intelligence in public health: Challenges and opportunities for public health made possible by advances in natural language processing. Canada Communicable Disease Report, 46(6), 161.
20. Moreno, A., & Redondo, T. (2016). Text analytics: the convergence of big data and artificial intelligence. IJIMAI, 3(6), 57-64.

IMAGE-BASED TEST CONSISTING SEQUENCE OF OPERATIONS ON GUI ELEMENTS

Anant More
Assistant Professor, School of Engineering, Ajeenkya DY Patil University, Pune (MH), India, anant.more@adypu.edu.in, 9850945778

Ayushi Godiya
Assistant Professor, School of Engineering, Ajeenkya DY Patil University, Pune (MH), India

Abstract

One of the most common user interfaces is the graphical user interface (GUI), which allows you to connect to your application with mouse movements and keystrokes. Tools exist to automate GUI testing, but they typically require a working framework or structure-specific data to interact with the application under test. Operating system updates and a wide variety of GUI systems make such gadgets obsolete over time. It provides a way to improve irregular GUI tests by using AI techniques to automatically identify his GUI components in screenshots. To ensure that there are no real or visual errors, current graphical user interaction testing frameworks automate testing of electronic interfaces.They use customary approaches to deal with various testing use-cases. This study of these approaches demonstrates that it is absurd to expect to adequately assess a few different types of intuitive interfaces. We suggest a sophisticated image-based approach that combines new and existing tactics. These have an impact on how AI and PC Vision calculations breakdown and validate connection point screenshots. The findings suggest that automating the verification of user-friendly interfaces that were previously just partially testable works well. As a baseline, automated tests have excellent exactness and almost no deceptive advantages.

Keywords: *Consisting Sequence, Gui Elements, Image-Based Test Operations*

1. INTRODUCTION

Through visual elements known as contraptions, a Graphical User Association point (GUI) empowers moves to be made in an application (e.g., buttons). Users connect with the gadgets on a GUI to fury occasions in the application utilizing a control center and mouse. Associations are progressively utilizing electronic GUI test testing gadgets, like AutoBlackTestSapienz or GUITAR, to test versatile and work area applications. These gadgets mimic users by interfacing with GUI contraptions. These GUI test-age apparatuses' viability relies upon the information that is accessible to them. Basically, a beguiling GUI test generator taps on wrong screen places. In any case, a GUI test generator can settle on better conclusions about where to target correspondences with the program under test on the off chance that it knows about the areas and sorts of devices on the dynamic application screen. The transparency Programming point of interaction of the functioning system or the APIs of the GUI library of the goal program are commonly utilized by GUI test age instruments to recover data about open GUI contraptions.any case, depending on these APIs has downsides: Applications can be made utilizing a wide range of GUI libraries and device sets, every one of which has a novel Programming connection point for getting to contraption information. Despite the fact that there are openness APIs that can get around this, these fluctuate among existing systems and moves up to a functioning structure can supplant or eliminate portions of the programming connection point. Also, a few applications —, for example, those that cause to notice the screen straightforwardly, as online missions — could not exactly be upheld by such APIs. These difficulties make it trying to supply and keep up with testing gadgets that depend on GUI information. Test-age gadgets should turn to aimlessly cooperating with irregular screen regions without any knowledge of GUI devices.

In this examination, we concentrate on the utilization of artificial intelligence methods to distinguish GUI gadgets to free GUI testing devices from their reliance on GUI and open APIs. A simulated intelligence model is worked to distinguish the various kinds of gadgets and their areas on the screen, and this data is shipped off a test generator so it might come to additional educated conclusions about how to function with a program under test. Be that as it may, fostering a gadget assumption model isn't inconsequential: Various GUI libraries and working frameworks utilize different contraption visual appearances. Surprisingly more terrible, user-planned GUIs can often be changed utilizing assistive procedures like a high/low separation

graphical mode. We aimlessly make Java Swing GUIs that might be sensibly made sense of as data readiness to breeze through this test.

Visual testing, a sort of strong testing depicted in the text as a testing development that really looks at the show and reasonable elements of graphical parts under different situations, is the essential technique used to test GUIs. Show properties are the components' undeniable features, such tone, shape, and elements; utilitarian properties are qualities not promptly connected with a part's superficial presentation, similar to its name, the upheld exercises, and the idea of the analysis coordinated at the clients. For example, the circumstance, variety, and state of a button that shows up on a page are its showcase qualities; its name, new id, and upheld events are its utilitarian credits.

2. OBJECTIVES

- To evaluate how instructors and students interact with the 2D Strategic Guide in pilot training programs.
- To assess the Guide's capability to provide a detailed geographic region description.
- To develop and benchmark algorithms for pattern detection on the Guide.
- To implement algorithms for template detection to locate unique components within the Guide.

3. LITERATURE REVIEW

Focus on Monitored Rocket Test Case Age Based on Incorporation Technique by Feng Yang (2018). Equal testing models related to requests on space apparatus test are muddled.By examining and using the results of a test on shuttle-based association systems, it is advanced that a test-depiction and programmed age strategy towards space apparatus is necessary. The definition toward shuttle on requirements of the board investigation displaying a three-layered structure, hierarchical asset, and business relating the test requirements gathering this to gigantic scope based complex framework is the more exact and more severe, and it will ensure for consistency test on fictitious requests.

Yijie Ren et al. (2018), regulation-related activity User interface Relapse Testing was given priority, supporting positional measures. The test-cases need is particularly crucial in explaining economy. Test case prioritisation (TCP) for Graphical User Connection point based programming was examined in a few examinations. The potential for improving the influence

of prioritisation is quite large when the centrality technique and existing conventional procedures are combined. Many source code details are used based on the 2-layer show in different from the conventional systems. Similarly, from a broad standpoint, Centrality measure, a perplexing structure point of view is employed to include the significance of altered capacities in relation to unmistakable altering TCP.

Naturally Creating Test Contents for GUI Testing, MuneyoShiIyama et al. Since it takes some time to create the test-contents necessary for test-robotization, improvement teams have little experience introducing test automation toolsIt suggests a technique for creating test-scripts by doing static and dynamic analysis on the executable files and source code of the programme. An evaluation test revealed that the suggested approach will reduce the number of working hours virtually to a level of 61 differentiated and a standard method for creating test scripts honestly.

Fernando Brito e Abreu and Joao Paulo Pires (2018), Language is a factor in age-based tactics presented in unit tests. The Knowledge Discovery Metamodel (KDM) yielding models were proposed as a new method, KDM2xUnit, in the momentum research as a natural middle of the road portrayal for the existing frameworks in programming and the ecological activity. KDM2xUnit allows the creation of test-suites that match the xUnit structures, using various changes and KDM yielding models.

Business Process Execution Language (BPEL), according to Sara Serbout and Mohammed Benattou (2018), allows for the execution of modified business processes for a specified amount of time.To ensure BPEL quality procedures, testing becomes essential. The goal of the test is to suggest a restriction-based approach to testing the BPEL process equally. In the continuing effort, a calculation is advised for modifying the BPEL process in alignment with an Equal Control Stream Diagram (PCFG), which is enlarged using pre and post conditions and motivates the setting up of suitable test-cases.

4. RESEARCH METHODOLOGY

Through specific benchmarks on the 2D Strategic Guide of Administrator Stations of Pilot training programmes, the calculating display has been evaluated. In pilot test programmes, the Administrator Station serves as a point of contact between instructors and students (the pilot). It frequently includes realistic pages and a guide (referred to as the Guide or 2D Strategic Guide

from this point forward), which are utilized to screen the reenactment and change the limits of the virtual climate or the reproduced plane. The educator can put limitations on the Aide, and it likewise naturally refreshes it as often as possible to reflect changes to the pilot's envisioned exercises and reenactment constraints.

Specifically, the Guide talked about in this paper, which is created by Leonardo Association Devices Division and utilized in their Pilot preparing programs, outlines the areas of all amusement things like air terminals, vital regions, and elements. In this special situation, every part is addressed utilizing stupendous visuals that comply with accurate military guidelines, for example, the Application 6A. Every part addresses a military or normal unit present in the reenactment and tended to inside the Guide.

Multiple levels make up its point of interaction; the lowest level contains the guide tiles, which are created inside an HTML material component. Every piece is positioned in separate layers on top of it. Users can activate or deactivate each of the guiding levels with apt switches to reveal or hide additional details. Draggable gadget bars and menus are positioned above the guide layers; these feature tools that teachers can use while playing the game. Some of these tools enable teachers to guide, demonstrate the direction of, and communicate with a material (the Guide directs an element).

4.1. Algorithms and use-cases

The methods introduced in this paper allude to three use cases:

1) Pattern Detection,

2) Template Detection,

3) Text Recognition.

Prior to running the check, each of them uses image processing techniques to enhance connection point screenshots. By eliminating superfluous components and upgrading those that are necessary, this procedure typically improves on the designs created by the tests. In some cases, it also reduces the components of the photos to shorten the computation time.

A. Pattern Detection

To perceive plans, for example, lines and structures, utilize the Model Discovery use-case. These examples stand apart from different viewpoints because of their assortment, which is something originators are accustomed to seeing. This utilization case is used when it is pivotal to confirm that something is being delivered on the Guide, for example, expecting a component's direction is displayed in the proper tones and position (the bearing tone is a comparable assortment as the plane, and starts from its tail). It is trying to make a design that can be utilized for design organizing on the grounds that plans are often calculated shapes.

By doing a pixel-by-pixel investigation on the screen get, the calculation computerizes the visual really take a look at method. In the first place, thresholding and veiling processes are utilized to segregate the model tone from the others. In less perplexing conditions, where the arrangement is new and not entirely like various tones present in the affiliation point, the picture is binarized. Different assortments from the model one are set to dull (or white, or weak ward upon the beginning tone). In complex circumstances, where models could appear wherever in the Aide, the tone is constrained using veiling procedures like the one suggested by D. J. Hemanth and U. Kose what segregates tones using the HSV arrangement plan.

Following the processing stage, the calculation finds the fundamental pixel of the model utilizing its assortment information by doing a straight range of the image from the upper gave corner to the base right. On the off chance that the condition of the model is known, the estimation continues to choose the following pixel and affirm accepting at least for now that its tone is right until the full model is found. The straight compass is halted when the essential pixel is found.

B. Template Detection

A layout image addresses a unique component of the connection point and cannot have any variability in variety, shape, or features.The Layout Discovery use-case seeks to locate format images inside the connection point. It is used when it is necessary to confirm whether a component appeared on the connection point and to locate its location in order to connect to it.

The calculation combines the image processing techniques previously described with the Layout Coordinating calculation provided by Open CV. The use of layout matching, a strenuous calculation, has been considered and applied in a variety of contexts with successful results for recordings and still images. The calculation slides the layout image and the source

image in comparison; for each area, it determines a score that describes how "excellent" the match is, and this score is stored in a network. Finally, it gives the area of the best match using one of the available metrics.

The Open CV execution doesn't take into account situations where the format picture has a clear base. In this situation, the computation is ineffective because, when the layout is positioned over the Guide, the foundation no longer consists of plain pixels but instead comprises the Guide's underside. As a result, all the foundation pixels will be unique when determining the similarity score.

In general, the lower the subsequent similarity scores, the clearer the relationship between base and foreground. To avoid misleading benefits, traditional layout matching calculation results usually show a score of 70.46%, which is too low (e.g. .

To solve this problem, veils are computationally determined and applied before applying format adjustments, using an equivalent technique presented. Covering is intended to improve perception by removing everything but layout from the screen capture and removing unknown components (such as base pixels). The results are shown in Figure 2. The following advances determine:

1) The screenshot is converted to her HSV color space.

2) Bundles are created utilizing the lower and upper limits determined by the specialist. On the off chance that the shade of a pixel in the primary picture is inside the characterized range, the comparing pixel on the cover is set to 1. Continuously set to 0. The last cloak picture is equivalent to the first screen capture for that component, comprising just of 0's and 1's.

3) A veil is applied using bitwise AND admin so that the veil pixels are duplicated with the pixels of the first image. As a result, only pixels set to 1 in the haze retain their unique properties, while most of the other pixels are dark (set to 0) resulting in an image.

4) Use traditional template matching methods.

The Java-described procedure is demonstrated by the code in Listing 2.

ISBN - 978-93-95060-77-6

Figure 1: The initial UI screenshot, the calculated mask, and the final image after applying the mask are shown from left to right. Note that while the rest of the interface is hidden, the mask preserves the template without making any changes.

C. Text Recognition

In the Text Affirmation use-case, printed items are removed from the association point and saved as string factors so that they can be compared to one another and evaluated for accuracy by comparing their typical properties. When it's crucial to thoroughly review a document to make sure a capacity is accurate, it can be useful. For instance, the motorised test examines the text that shows the continuous guide objective and separates it from the conventional one since each zoom level is connected to a different objective in order to test that the Guide can be zoomed adequately.

Confirming text is possible using Tesseract OCR. The two essential elements for this package are a data image and an artificial intelligence model. There was no compelling reason to develop an improvised model for the man-made intelligence model because the text-based styles used are traditional ones and the entire collaborative environment only contains English texts (tessdata best, one of the most reliable models It should come as no surprise that the data image is produced by screen-capturing the association point.

1) Convert to grayscale; research by showed that Tesseract OCR consistently outperformed on grayscale pictures.

2) Editing; editing the image was allowed to remove any strange objects that would hinder text extraction.

3. Resizing: To achieve the greatest results, the Tesseract documentation and literature recommend using photos with a level of roughly 20 pixels and as close as is practical to 100 pixels.

ISBN - 978-93-95060-77-6

4) Unsharp Covering: This tactic sharpens the image of the information to improve its quality.It is done by removing the first image's smoothed portion. This method is specifically recognised in Open CV by the addWeighted capability, which is used to combine the initial image and the veiled image.

5) Limit and Modify; the picture is first switched over completely to resemble configuration and afterward changed to show dim text on a white foundation, as expected by the Tesseract OCR guidance.

6) Morphological methodology. End of little articles (heavenly, dim foundations) and gaps should be possible by opening and shutting the cap. (A dull locale with a splendid topic). These are utilized to additional improve the text before extraction.

7) Text cleanup. at last. After the text is extricated from the handled picture, eliminating all non-alphanumeric characters and spaces is cleaned.

The Java code in Posting 3 shows how to do this. The benefits of ability caps have been carefully researched and tweaked to give the best results.

5. DATA ANALYSIS AND INTERPRETATION WITH THE HELP OF APPROPRIATE TEST

As previously mentioned, a series of tests were performed to evaluate the effectiveness of strategies and upgrades in relation to the base computations provided by OpenCV and Tesseract OCR. These tests replayed some of the highlight GUI tests shown in the 2D strategy guide. Collected data includes typical accuracy ratings and test completion times. The midpoint was determined by running the tests repeatedly on the same machine under the same conditions. The health of layout adjustment was determined by repeatedly running both baseline and updated variants for each measurement.

CenterMaponEntityTest was used to evaluate formatting calculations. This test verifies that CenterMapOnEntity highlighting is working correctly. This component allows users to quickly create guides based on the material that was present in the guide at the time of replication, and to easily locate components when multiple components are present. When this feature is used, a (green) flag will appear around the component (as in Figure 2). An automated test calls the

ISBN - 978-93-95060-77-6

function, captures screenshots, and uses layout matching calculations to ensure the markers are visible and centered. When the markers are finally detected, an annotated image is created containing a proximity score and a bouncing box around the marker locations. (See Figure 2).

Figure 2: Result of the CenterMapOnEntityTest

Tables I and II show the benchmark results of the format matching computations used in the tests. Lines show the data required to calculate similarity scores and run times, and segments show results for standard and updated iterations. The table shows that using the obfuscation technique consistently improved the accuracy of the results without impacting the time it took to complete the authorization (105 ms in the worst possible case). increase). This test uses the CCORR NORMED measure which is used for layout adjustment based on the results.

Table 1: Template Matching Algorithm Results (Time)

Metric	Standard	Enhanced	Variation
CCORR NORMED	1173ms	1278 ms	+7.84%
CCOEFF NORMED	1237 ms	1278 ms	+2.23%
SQDIFF NORMED	1177 ms	1210 ms	+3.7%

Table 2: Template Matching Algorithm Results (Score)

Metric	Standard	Enhanced	Variation

ISBN - 978-93-95060-77-6

CCORR NORMED	**0.6723**	**0.8990**	**+18.36%**
CCOEFF NORMED	**0.7221**	**0.8942**	**+32.33%**
SQDIFF NORMED	**0.4284**	**0.8646**	**+70.74%**

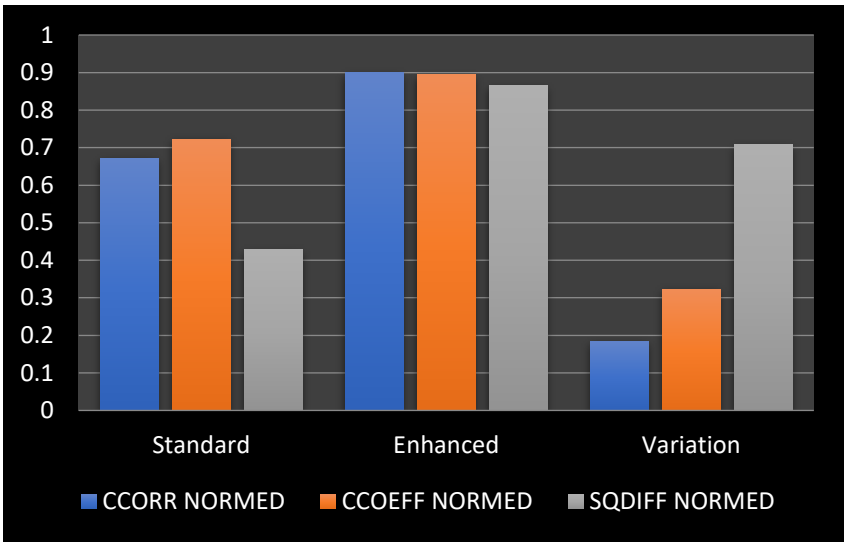

Figure 3: Template Matching Algorithm Results (Score)

The process used for the text extraction use case was instead tested with ZoomInTest. As mentioned above, each zoom level in the guide serves a specific purpose. The test expands the guide, examines the scale line component that indicates the current target, and compares the wording to the default value. Unlike previous tests that successfully validated essential-level components, this test focuses on lower-level components and examines the zoom functionality used by various features.

Results are displayed in Table III. True to form, the ordinary execution time is longer since this test performs a larger number of tasks than the others. As referenced before, the score isn't about the precision of each test performed, however about the proportion of tests finished to tests performed, so seeing the score is difficult. Regardless, considering that the shape and parts of the example are obscure ahead of time and the not entirely settled at runtime, a little

ISBN - 978-93-95060-77-6

postponement in taking the screen capture can influence the example. can in any case be viewed as a decent score.

Table 3: Pattern Detection Algorithms Results

Score (%)	Average execution time (ms)
83	6762

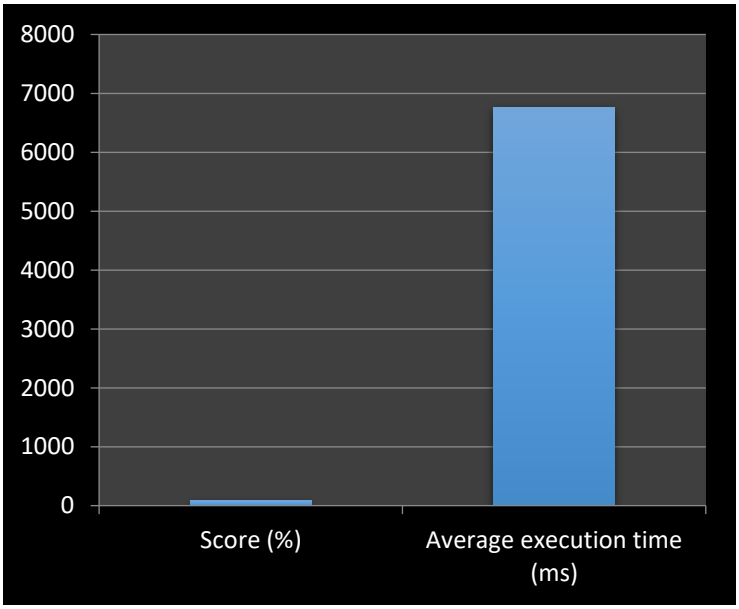

Figure 4: Pattern Detection Algorithms Results

Contrasted with the standard rendition of the calculations carried out in the Open CV and Tesseract OCR libraries, this paper introduced upgraded adaptations, focused on at this specific connection point; in spite of these improvements, the existence intricacies of the calculations didn't change.In this way, to gauge the computational power and time required, it is feasible to concentrate on straightforwardly the source code of the first calculations, taking into account that the improvements add somewhat above.

6. CONCLUSION AND RECOMMENDATION

We discovered that a model built using screenshots of fake GUIs can identify gadgets in real GUIs. This model's implementation during erratic GUI testing resulted in a significant inclusion increase in applications for our evaluation. The expectation model of this method is

not dependent on any single GUI library or working framework, which is a distinct advantage. Therefore, our expectation model aims to provide programming engineers and testers with additional GUI testing techniques to naturally test intuitive user interfaces that cannot be fully tested with current state-of-the-art technology. We can quickly support any GUI testing initiative presented to us. These techniques are divided into use cases and use well-founded and powerful computations to analyze screenshots of interaction points and validate the accuracy of function outputs.They may check whether elements appeared and their places by using PC Vision and AI calculations, analyse texts, and locate dynamic examples. Due to their affiliation with Web Driver, they are able to access low-level features and replicate user cooperation by injecting JavaScript code. The 2D Strategic Guide is a complex connection point with many features, and the methods' widespread use in automated tests has demonstrated their viability. The key findings showed that it is possible to create computerised tests to externally verify advanced and intelligent user interfaces and ensure their accuracy.

Designing an image-based test for GUI elements involves defining clear objectives, capturing representative screenshots, using image comparison tools, handling dynamic elements, implementing wait strategies, considering data-driven testing, incorporating error handling, conducting regular maintenance, and integrating with CI/CD pipelines. These measures ensure comprehensive coverage, adaptability to UI changes, and automated verification for robust GUI testing.

REFERENCES

1. W. E. Lewis, Software Testing and Continuous Quality Improvement. CRC Press, Jun. 2017.
2. P. Aas, S. Dixit, T. Eden, L. Bruce, S. Moon, X. Wu, and S. O'Hara, HTML 5.3: 4.12. Scripting, Oct. 2018. [Online]. Available: https://www.w3.org/TR/2018/WD-html53-20181018/ semantics-scripting.html#the-canvas-element
3. Feng Yang 2018, in proceeding of the 2nd IEEE Advanced Information Management,• Communicates, Electronic and Automation Control Conference, May 25-27, Study on Manned Spacecraft Test Case Generation Based on Integration Method, HongKong, China

4. Yijie Ren , Bei-Bei Yin & Bin Wang 2018, in proceeding of the IEEE 42nd International Conference, July 23-27, Test case Prioritization for GUI Regression Testing Based on Centrality Measures, Tokyo, Japan
5. MuneyoshiIyama, Hiroyuki Kirinuki, HarutaTanno&ToshiyokiKurabayashi2018, in proceeding of the IEEE International Conference on Software Testing, Verification and Validation, April 9-13, Automatically Generating Test Scripts for GUI Testing, Vesteras, Sweden
6. PrashantaSaha&UpuleeKanewala2018, in proceeding of the IEEE/ACM 3rd International Workshop on Metamorphic Testing, May 27- June 3, Fault Detection Effectiveness of Source Test Case Generation Strategies for Metamorphic Testing, Gothenburg, Sweden
7. Joao Paulo Pires & Fernando Brito e Abreu 2018, in proceeding of the IEEE 11th International Conference on Software Testing, Verification and Validation, April 9-13, Knowledge Discovery Metamodel-Based Unit Test Cases Generation, Vesteras, Sweden
8. Sara Serbout& Mohammed Benattou2018, in proceeding of the 6th International Conference on Multimedia Computing and Systems, May 12-18, Toward a Constraint Based Test Case Generation of Parallel BPEL Process, Rabat, Morocco
9. Chu Thi Minh Hue, Dang Duc Hanh & Nguyen Ngoc Binh2018, in proceeding of the IEEE 10th International Conference on Knowledge and Systems Engineering, November 1-3, A Transformation-Based Method for Test Case Automatic Generation from Use Cases, Hanoi, Vietnam
10. Pan Liu, Zhenning Xu & Jun Ai 2018, in proceeding of the IEEE International Conference on Software Quality, Reliability and Security Companion, July 16-20, An Approach to Automatic Test Case Generation for Unit Testing, Lisbon, Portugal
11. D. J. Hemanth and U. Kose, Artificial Intelligence and Applied Mathematics in Engineering Problems: Proceedings of the International Conference on Artificial Intelligence and Applied Mathematics in Engineering (ICAIAME 2019). Springer Nature, Jan. 2020.
12. M. Brisinello, R. Grbic, M. Pul, and T. Andelic, “Improving optical character recognition performance for low quality images,” 2017 International Symposium

ELMAR, pp. 167–171, Sep. 2017. [Online]. Available: http://ieeexplore.ieee.org/document/8124460/

13. M. Bajammal and A. Mesbah. 2018. Web Canvas Testing Through Visual Inference. In 2018 IEEE 11th International Conference on Software Testing, Veriication and Validation (ICST). 193–203. https://doi.org/10.1109/ICST.2018.00028
14. Ting Su, Guozhu Meng, Yuting Chen, Ke Wu, Weiming Yang, Yao Yao, Geguang Pu, Yang Liu, and ZhendongSu. 2017. Guided, stochastic model-based gui testing of android apps. In Proceedings of the 2017 11th Joint Meeting on Foundations of Software Engineering. ACM, 245–256.
15. S. Ding, N. Gu, Z. Huang, and J. Hou, ‘‘APP control recognition algorithm based on text recognition and page layout,’’ Comput. Eng., vol. 45, no. 6, pp. 89–95, 2019.
16. Eskonen, J., Kahles, J., & Reijonen, J. (2020, August). Automating GUI testing with image-based deep reinforcement learning. In 2020 IEEE International Conference on Autonomic Computing and Self-Organizing Systems (ACSOS) (pp. 160-167). IEEE.
17. White, T. D., Fraser, G., & Brown, G. J. (2019, July). Improving random GUI testing with image-based widget detection. In Proceedings of the 28th ACM SIGSOFT International Symposium on Software Testing and Analysis (pp. 307-317).
18. Chang, T. H., Yeh, T., & Miller, R. C. (2010, April). GUI testing using computer vision. In Proceedings of the SIGCHI Conference on Human Factors in Computing Systems (pp. 1535-1544).
19. Khazal, A., & Sigurdsson, A. D. (2015). Component-based Capture & Replay vs. Visual GUI Testing: en Empirical Comparison in Industry.
20. Zhu, P., Li, Y., Li, T., Yang, W., & Xu, Y. (2021). Gui widget detection and intent generation via image understanding. IEEE Access, 9, 160697-160707.

MACHINE LEARNING-BASED TECHNIQUES ENABLING MACHINES FACE IDENTIFICATION

Uttam Kumar

Assistant Professor, School of Engineering, Ajeenkya DY Patil University, Pune (MH), India, uttam.kumar@adypu.edu.in, 8946848620

Parineeta Kelkar
Assistant Professor, School of Engineering, Ajeenkya DY Patil University, Pune (MH), India

Abstract

A crucial process to apply in PC vision, machine learning, biometrics, design acknowledgement, design examination, and computerised image handling is face identification using the feed forward method. It is a useful method for organising the multi-facet convolutional brain. Although a numerical technique is reliable, it is not heavily used in pragmatic. When compared to all of the connected load with each and every unit in the organisation, the error is replaced by P and the other class of the space. Due to the preparation of a single unit, the outcome in this case tries to find a theory that can limit P. The area of each component that is subsequently resolved in a face identification calculation. Optical view helps to refine this arrangement. By calculating standardised relationship scores, identification is performed. The test posture and the photo from the enrolled data set are distinctive in many face identification scenarios. In contrast to other machine learning algorithms like the Haar Outpouring, the face locator based on Pig (Histogram of Arranged Angle) in this study produces more accurate results. Hoard highlights are divided for the preparatory pictures as well as the test picture. Lastly, we are using SVM to determine order (support vector machine). SVM will select the top Hoard items. Preprocessing techniques are used to reduce noise, improve contrast, and balance out the brightness. The results of this research demonstrate the effectiveness and danger of better face acknowledgment execution.

Keywords:*Machine Learning, Techniques, Machines Face Identification*

1. INTRODUCTION

Face identification involves the use of the faces in different areas of security and identification "associations," including Machine Learning, PC Vision, Bioinformatics, Computerized Picture

Handling, and Example Acknowledgment. Utilizing facial identification for human identification and security purposes is its main goal. Various formulas are used for face identification in the current settings. Face identification is now a very important test in the current environment because misbehaviour and cybercrime are at an all-time high. Therefore, everyone must acquire their life and their nation. For face identification, many machine learning approaches are used.

Access control encompasses a variety of technologies, including offices, laptops, phones, and ATMs. Although the bulk of these buildings do not now utilise facial recognition as their primary way of allowing entry, it is becoming increasingly popular as a feasible alternative to passwords and personal mark scanners due to quickly advancing PC technology and more intricate computations. Particularly in places like airports and line crossovers where identification verification is necessary, face recognition technology may be able to lower the danger and finally stop additional attacks. The same justification might be made about observation arrangements if criminals are prowling the area. In an effort to locate these individuals, surveillance cameras with face recognition skills can be useful. However, this depends on effective facial recognition algorithms and a well-developed collection of face data. On the other hand, similar comparable reconnaissance frameworks can also aid in locating missing persons. Finally, online entertainment platforms like Facebook have started to integrate face recognition technology to let users tag friends who can be recognised in pictures. It should go without saying that facial recognition technology has a wide range of applications. This is accomplished frequently by the use of face location, highlight extraction, and model preparation.

A key area of research in computer vision is picture face recognition. People can easily recognise and recognise faces in photos, while machines struggle to do so. A face can be recognised and perceived using a few machine learning approaches. The human face has a complicated design and requires a reliable processing technique to be recognised. There are a few things to look for as an example, such as the level, shade, and width of the various facial features, such as the lips, nose, eyes, and so on, to recognise faces in photographs. There is one clear illustration: whereas comparable faces have comparative aspects, individual faces have different aspects. A specific face must be changed into numbers. This is a recent face recognition computation process known as the "eigenface strategy." NavneetDalal et al. created

a difference by offering Histogram of Oriented Gradient (HOG) highlights rather than the Eigen faces used in PCA computations. When comparing the effectiveness of the HOG and PCA-based face recognition systems in 2016, Dadi HS and Pillutla GM discovered that the HOG method performed 8.75% better than the PCA method. This is because orientation binning, scale gradient, fairly coarse spatial binning, and excellent neighborhood difference standardization all contribute to the benefits of HOG highlights. However, for better face recognition execution, it needs to go through an upgraded preprocessing step and a different upgrade. In this essay, we offer a solution to this issue. We apply CLAHE throughout the preprocessing stage to reduce noise, enhance distinction, and balance the brightness. Following the extraction of the HOG highlights from the information picture, an SVM classifier is used to describe them. The most extreme classifier has a fixed input, however there are various numbers of fundamental issues that are separated from various images. That implies that not all knowledge is created equal. By placing all important components in the image, the SVM result is obtained. Therefore, the PC will identify the person, as suggested by the analysis of the SVM result.

2. OBJECTIVES

- To enhance the visual contrast in images for improved face identification.
- To obtain crucial gradient values for further processing.
- To extract weighted directional information from pixels to generate histogram channels.

3. LITERATURE REVIEW

Convolution neural networks (CNNs) were suggested by Jufeng Yang et al. (2018) to be set up for facial recognition and location. Utilizing picture organisation and moderate learning from web data, this convolution neural network has been used. The convolution neural network has been eroding the display of different highlights and order while also producing excellent results for the state of workmanship.

In Rajeev Ranjan et al. (2018), multiple calculations and data sets are being broken down. To analyse various face recognition and identification methods used in deep learning on facial image datasets.

RegionNET or RexNet and Striking Item placement approach for face discovery and acknowledgment was proposed by Xiang Wang et al. (2018). RexNet provides saliency planning for VGG, ImageNet, ContexNet, ECSSD, DOTOMRON, and RGBD1000 datasets from beginning to end with form object restrictions. For face location and acknowledgment, A RexNet has sent a definite discovery limit and multiscale theoretical heartiness.

For face recognition and acknowledgment, Yue Wu et al. (2018) suggested a Tweaked Convolution Neural Network (TCNN) and deep constrained local model (DCLM). For a larger number of face images, TCNN is providing a precise and static benefit of localising landmarks. On the face identification data sets from LPFW, HELEU, AFW, IBUG, and DLIB, TCNN and DCLM provide improved precision. They have improved the accuracy of landmark face recognition using TCNN and DCLM and increased the amount of information available for complex models and their depictions.

Weihong Deng et al. (2018) suggested subspace grouping and inadequate portrayal-based order for face location and acknowledgment as a cooperative portrayal technique. By directly using the preparation image as the word reference based on YaleB, AR, FRGC, and FERET data sets, this technique is making remarkable progress in terms of face thickness and characterization. This tactic is enhancing cooperative portrayal's ability to summarise. These people are dealing with the misleading coefficient of the incorrect classes.

For face identification and acknowledgment, Xuanyi Dong et al. (2018) developed a multi model independent learning for discovery (MSPLD) and hardly any model item location (FEOD). A large collection of unlabeled images and a few identified images per class are used for face object recognition. These employ discriminatory information for a variety of identification models. The PASCAL-VOC2007, PASCAL-VOC2012, MSCOCO2014, ILSURC2013, and ImageNetCOCO datasets are also benefiting from this method's enhanced results.

A 2D sporadic display of dipole-coupled circular nanomagnets in face location and acknowledgment was proposed by Md. AhsanulAbeed et al. (2018). This Nano magnet is carrying out specific image handling tasks, such as noise reduction and edge upgrading identification for face localization and recognition. These dipole linked Nano magnets chip away in sharply contrasted images at an incredibly low energy cost.

Markov random field energy improvement has been used by SeunghwaJeong et al. (2018). The graph was created using the high-resolution images of seats, cars, bicycles, and other modes of transportation. This tactic works particularly well in a broad pattern, multi-view environment. Comparable-quality results are produced by the division technique and the current status of craftsmanship tactics. They are recording various situations, such as the quantity of viewpoints, the amount of revolutions, and the separation between cameras. They are particularly useful in sparsely populated areas when benchmarks have been captured.

4. RESEARCH METHODOLOGY

The accompanying figure addresses the means engaged with the proposed approach in a grouping way:

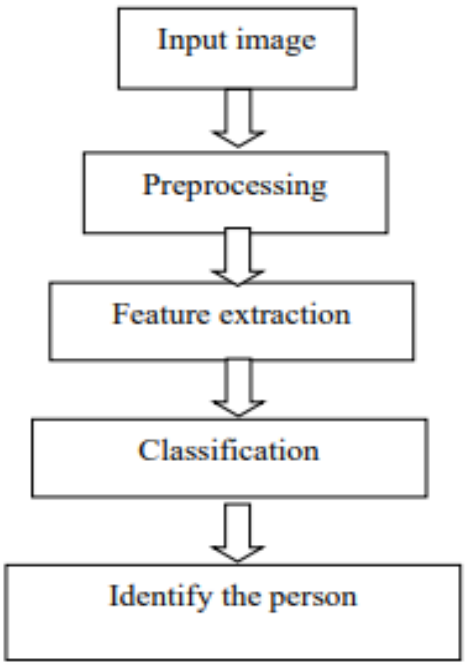

Figure 1: Block diagram illustrating the proposed method.

A. Preprocessing

Preprocessing is becoming increasingly important in the realm of picture handling. Histogram balance is a picture-handling technique for adjusting the power of the image. This enhances the visual contrast in a picture. A histogram could very well help make sense of it. A histogram that has been modified includes all of the dark levels equally in the image. As a result, the forces are carefully adapted on the histogram. A high level structure of AHE is CLAHE. In order to

identify hypotheses in dense mammograms, Pisano et al. (1998) performed a calculation called as CLAHE. The over-enhancing of loudness was an issue with AHE. By slicing the histogram at a predetermined value, CLAHE prevents the intensification from increasing. Flexible histogram modification increases agitation in small, regular areas. The intensity of the difference is constrained by CLAHE in order to lessen increased disruption. It achieves this by evenly appropriating across all histograms the piece of the histogram that exceeds the maximum amount. The goal of CLAHE, a modification of AHE, is to lessen the uniform region of the image's difference over upgrading and, as a result, lessen the percentage of agitation. This method divides the image into non-covering districts that are context-oriented localities.A histogram is recorded for each location, and the highest level of each context-sensitive district histogram is calculated. The level measure aims to reduce the discrepancy as much as feasible. The edge value is increased as much as feasible, and the histograms are reorganised without going over the cutoff. This system promotes homogeneity while fostering individuality.

$$\boldsymbol{Contrast} = \frac{\boldsymbol{Imax - Imin}}{\boldsymbol{Imax + Imin}} \qquad \textbf{(1)}$$

Imin is the least brightness and Imax is the most notable. In a digital image, "luminance" is a value that ranges from 0 (dark) to a maximum value depending on variation depth. Normal 8-bit images, or grayscale, have a value of 28 - 1 = 255. Since this is the number of blends, one can achieve this using 8 piece arrangements, anticipating 0–1 characteristics for each.

We truly want to use the information image I, the number of containers n, the least power min, the most extreme force max, the window size ht w, wd w, and the cut limit cut as information boundaries to conduct CLAHE and then deliver a result picture with new forces. The accompanying plot demonstrates the content and effectiveness of our feedback graphic, which is based on the etymology it uses. It is typically used in computer vision to identify the items.

ISBN - 978-93-95060-77-6

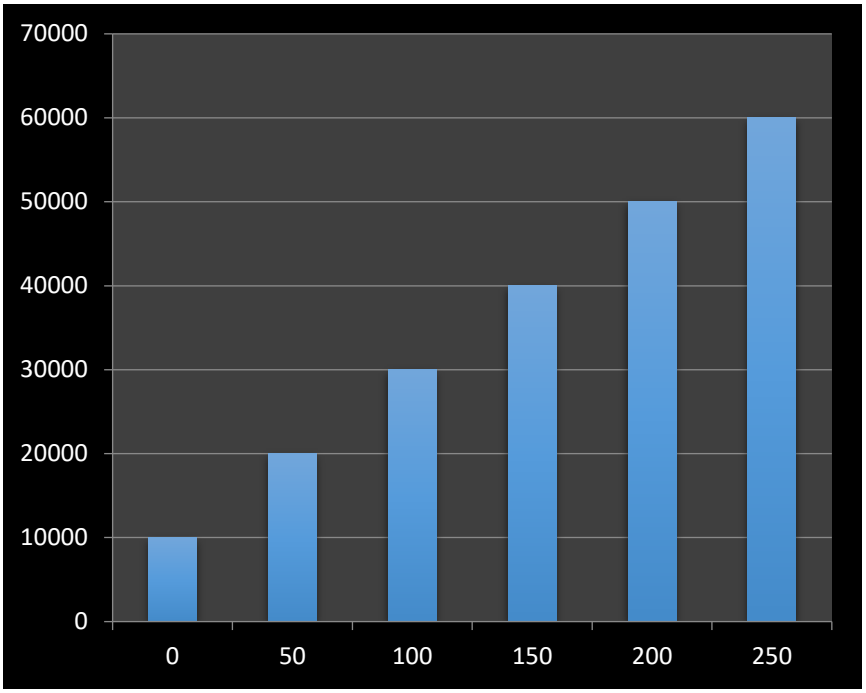

Figure 2: the input picture intensities are shown in blue on the plot, while the CLAHE intensities are shown in orange.

Calculating the gradient: The estimation of the gradient values is the most crucial step in the process. The main tactic is to use vertical and flat 1-layered subordinate heading covers.

Bearing binning is the second move toward the most common way of eliminating the Hoard features. Each pixel inside the cell produces a weighted choice for a histogram channel in view of the course because of the quantity of values remembered for the slope calculation. Contingent upon whether the slope is checked, the cells can be either broadened or rectangular in shape, and the channels can be disseminated more than 0 to 3600 or 0 to 1800.

Clear defects: the power of the slope should be privately standardized to represent fascinating and light movements. To do this, cells should be grouped together to frame greater, spatially connected blocks. The Histogram of Arranged Inclinations descriptor is determined by consolidating the parts of the regular cell histograms from all the block areas. The continuous get over of these blocks shows that every cell adds to the last descriptors somewhere around a few times.

Dalal and Triggs researched four strategies for block normalization. For the time being, let's just go ahead and use 'v' as our alternative vector. And 'v' is a box that stores all the histograms

ISBN - 978-93-95060-77-6

for a particular block, where k v is the k-standard for k=1,2, and e is a little quantity of steady state. Any of the following may then serve as the standardising element:

$$\boldsymbol{L2-norm}: \boldsymbol{f} = \frac{v}{\sqrt{\|v\|_{2^2}+e^2}} \quad \textbf{(2)}$$

L2-hys: L2-norm followed by clipping and renormalizing, as in

$$\boldsymbol{L1-norm}: \boldsymbol{f} = \frac{v}{\|v\|_1+e} \quad \textbf{(3)}$$

$$\boldsymbol{L1-sqrt}: \boldsymbol{f} = \frac{v}{\sqrt{\|v\|_1+e}} \quad \textbf{(4)}$$

Every one of the four strategies showed exceptionally critical improvement over the non-standardize information.

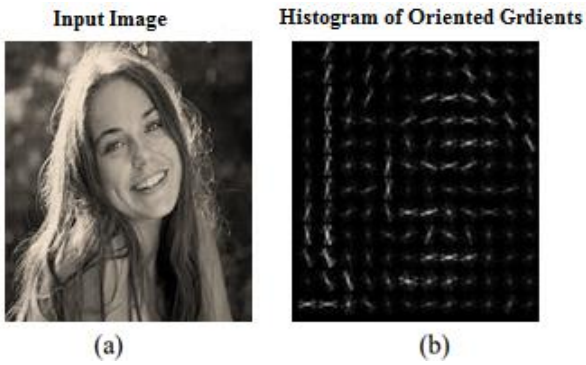

Figure 3: (a) Sample image from training dataset. (b) HOG features of the image

B. Classification

An algorithm for supervised learning is the support vector machine. It is a multiclass classifier that has been extended from its original two-class structure. Regression uses it as well.

a valuable vector The position and course of the not entirely set in stone by the help vectors, which are the information focuses nearest to the hyperplane. The edge of the classifier can be expanded by utilizing these help vectors, and the place of the hyperplane can be changed by disposing of them. These are the elements that actually support the development of the SVM. The separations of the Support Vectors from the Hyperplane are equal. They are referred to as support vectors because they cause the Hyperplane to shift when their location changes. This recommends that the Hyperplane relies just upon the help vectors and is autonomous of all perceptions.

ISBN - 978-93-95060-77-6

Hyperplane: The dividing lines between the two groups of data points are referred to as hyperplanes. Depending on how many features there are, the Hyperplane has different dimensions; for instance, if there are only two features, the Hyperplane is a line. Similar to this, if there are three input features, the Hyperplane will be a two-layered plane. Past three highlights, it turns out to be difficult to envision.

Maximizing the width of the margin can be used to define the optimal hyperplane. Clarifying an optimization problem is necessary. So. The hyperplane with the greatest separation from the nearest data points will be selected as the ideal hyperplane. An unseen datum will prevent the optimal hyperplane from generalising if it is too far from the training data points.For this situation, the edge will be tiny and it will sum up well for the preparation information. As a result, our primary goal is to maximise the margin in order to improve the classifier's ability to generalise for previously unknown examples.

Margin is the separation between the Hyperplanes. A hyperplane's margin will be narrow if it is relatively close to a datum point. There are no data points in the margin area.

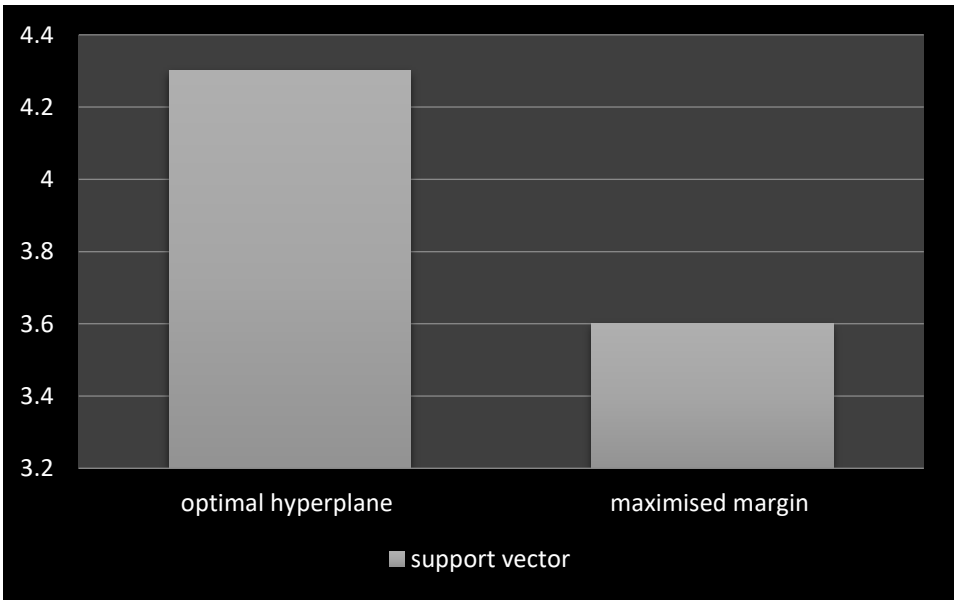

Figure 4: SVM diagram

Among different arrangement calculations, Svm is one of the robust and accurate Machine learning calculations.The Hyperplane and, in turn, svm are not greatly affected by a small modification to the information. SVM model is stable as a result.

ISBN - 978-93-95060-77-6

5. DATA ANALYSIS AND INTERPRETATION WITH THE HELP OF APPROPRIATE TEST

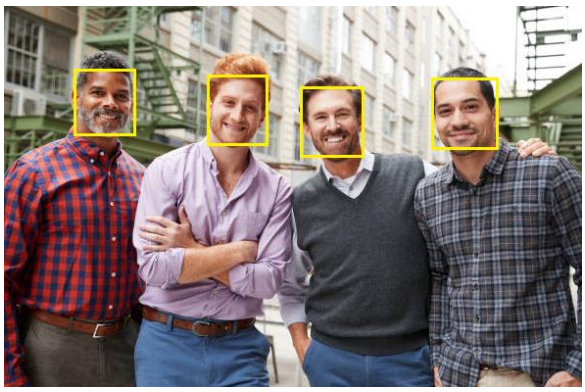

Figure5: Face detection

We can see in the above image that it has identified 22 persons and that one falsely positive result is showing up. It was unable to tell three people apart. as only a portion of their faces are visible in the image. As a result, it is clear that this calculation has a far better level of precision.

Figure6 :(a) Hog-Svm based (b) CLAHE –Hog-Svm based

6. CONCLUSION AND RECOMMENDATION

Face recognition methods using machine learning. Feed forward calculations' main challenge in learning is to find every speculative space that is characterised by every weight value for every network unit. When contrasted with all of the significant burden with each and every unit in the organization, the mistake is supplanted by P and the other class of the space. Because of the readiness of a solitary unit, the result for this situation attempts to find a hypothesis that can restrict P. Contingent upon the kind of informational index, variety can now be partitioned into

ISBN - 978-93-95060-77-6

two classes. The idea of "numerous to one face ID" is an immediate expansion of "forward looking face acknowledgment," wherein the feed-forward calculation requires the showcase of photos of every single individual in each posture. Following a stance assessment, stop the computation and quantitatively right the test pictures to mirror the subjects in the informational collection's dissent stances.The calculation for face identification uses the naturally resolved area of various elements. Optical view helps to refine this arrangement. Through the processing of standardised relationship scores, identification is accomplished. The test subject's stance and the image from the enlisted data set are distinctive in various face identification scenarios. The fundamentals of the identification interaction are determined by feed forward computations. The calculation of face acknowledgment using CLAHE, HOG highlights, and SVM classifier is shown. This suggested method is compared to HOG highlights and a face recognition calculation based on SVM classifiers. Results indicate that the suggested calculation executes face acknowledgment more effectively. Despite being laborious, the calculation is more accurate and efficient than those produced by other machine learning algorithms.

Machine learning is essential for effective face identification systems. Start with diverse data collection, including variations in lighting and demographics, and employ preprocessing techniques like alignment and normalization. Use deep learning architectures like Convolutional Neural Networks (CNNs), leveraging pre-trained models such as VGG-Face or FaceNet, and fine-tune them on specific datasets for optimal performance. Regular updates and ethical considerations, prioritizing privacy, are crucial for long-term system adaptability and user trust.

REFERENCES

1. C Rahmad, R A Asmara, D R H Putra, I Dharma, H Darmono and I Muhiqqin (Jan. 2020). “Comparison of Viola-Jones Haar Cascade Classifier and Histogram of Oriented Gradients (HOG) for face detection.” The 1st Annual Technology, Applied Science, and Engineering Conference 29–30 August 2019, East Java, Indonesia. 28 January 2020
2. Dadi HS, Pillutla GM. Improved face recognition rate using HOG features and SVM classifier. IOSR Journal of Electronics and Communication Engineering. 2016 Apr;11(04):34-44

3. Yang, J., Sun, X., Lai, Y. K., Zheng, L., & Cheng, M. M. (2018). Recognition from Web Data: A Progressive Filtering Approach. IEEE Transactions on Image Processing, 27(11), 5303-5315.
4. Ranjan, R., Sankaranarayanan, S., Bansal, A., Bodla, N., Chen, J. C., Patel, V. M., ...&Chellappa, R. (2018). Deep learning for understanding faces: Machines may be just as good, or better, than humans. IEEE Signal Processing Magazine, 35(1), 66-83
5. Wang, X., Ma, H., Chen, X., & You, S. (2018). Edge preserving and multi-scale contextual neural network for salient object detection. IEEE Transactions on Image Processing, 27(1), 121-134.
6. Wu, Y., Hassner, T., Kim, K., Medioni, G., &Natarajan, P. (2017). Facial landmark detection with tweaked convolutional neural networks. IEEE transactions on pattern analysis and machine intelligence.
7. Deng, W., Hu, J., & Guo, J. (2018). Face recognition via collaborative representation: Its discriminant nature and superposed representation. IEEE transactions on pattern analysis and machine intelligence, 40(10), 2513-2521.
8. Dong, X., Zheng, L., Ma, F., Yang, Y., &Meng, D. (2018). Few-example object detection with model communication. IEEE Transactions on Pattern Analysis & Machine Intelligence, (1), 1-1.
9. Abeed, M. A., Biswas, A. K., Al-Rashid, M. M., Atulasimha, J., &Bandyopadhyay, S. (2017). Image Processing With Dipole-Coupled Nanomagnets: Noise Suppression and Edge Enhancement Detection. IEEE Transactions on Electron Devices, 64(5), 2417-2424.
10. Jeong, S., Lee, J., Kim, B., Kim, Y., & Noh, J. (2018). Object Segmentation Ensuring Consistency Across Multi-Viewpoint Images. IEEE transactions on pattern analysis and machine intelligence, 40(10), 2455-2468
11. HariharaSantoshDadi, Gopala Krishna Mohan Pillutla Improved Face Recognition Rate Using HOG Features and SVM Classifier. IOSR Journal of Electronics and Communications Engineering, Vol. 11, Issue 4, pp 34- 44, July 2016.
12. Anila S, Devarajan N. Preprocessing technique for face recognition applications under varying illumination conditions. Global Journal of Computer Science and Technology. 2012 Jul 31.

13. Bora DJ, Gupta AK. AERASCIS: An efficient and robust approach for satellite color image segmentation. In2016 International Conference on Electrical Power and Energy Systems (ICEPES) 2016 Dec 14 (pp. 549- 556). IEEE
14. Alkan A, Günay M. Identification of EMG signals using discriminant analysis and SVM classifier. Expert Systems with Applications. 2012 Jan 1;39(1):44-7.
15. Padilla R, Costa Filho CF, Costa MG. Evaluation of haar cascade classifiers designed for face detection. World Academy of Science, Engineering and Technology. 2012 Apr 22;64:362-5
16. Kopaczka, M., Nestler, J., &Merhof, D. (2017). Face detection in thermal infrared images: A comparison of algorithm-and machine-learning-based approaches. In Advanced Concepts for Intelligent Vision Systems: 18th International Conference, ACIVS 2017, Antwerp, Belgium, September 18-21, 2017, Proceedings 18 (pp. 518-529). Springer International Publishing.
17. Cao, Z., Yin, Q., Tang, X., & Sun, J. (2010, June). Face recognition with learning-based descriptor. In 2010 IEEE Computer society conference on computer vision and pattern recognition (pp. 2707-2714). IEEE.
18. Boussaad, L., &Boucetta, A. (2022). Deep-learning based descriptors in application to aging problem in face recognition. Journal of King Saud University-Computer and Information Sciences, 34(6), 2975-2981.
19. Guo, G., & Zhang, N. (2019). A survey on deep learning based face recognition. Computer vision and image understanding, 189, 102805.
20. Asif, S., Wenhui, Y., Tao, Y., Jinhai, S., &Amjad, K. (2021, May). Real time face mask detection system using transfer learning with machine learning method in the era of COVID-19 pandemic. In 2021 4th International Conference on Artificial Intelligence and Big Data (ICAIBD) (pp. 70-75). IEEE.

MACHINE LEARNING CLUSTER ANALYSIS FOR GRAPH CLUSTERING AND DATA CLUSTERING

Ms. Ranjana Singh ,
Assistant Professor School of Engineering, Ajeenkya DY Patil University, Pune (MH) India +918600010088 Sanjeet0072917@gmail.com
Prof. Prini Rastogi
Assistant Professor ,School of Engineering, Ajeenkya DY Patil University, Pune (MH)

Abstract

In this section, we've reviewed a few cutting-edge machine learning approaches to handle various forms of connection-based clustering. Through experimental evaluations, we have shown that these machine learning techniques are viable. The primary approach to data analysis is clustering the data. The Internet of Things (IoT) today generates a tonne of data on a regular basis. A bigger fraction of machine learning-based clustering is proposed and realised in massive data combining and analysis. These, however, can only handle a small amount of static data at once. Our impressions lead us to believe that human-fabricated networks have more naturally occurring global availability designs, but local features of the machine-fabricated networks (specifically, thick clusters) provide much more extravagant information on the logical application and meaning implications of words, revealing intriguing fundamental differences between human-fabricated and machine-fabricated semantic organisations. This review is the first to apply organisation science and graph hypothesis in the context of a thought experiment, as far as is known. we also give fascinating models and evaluate potential research routes.

Keywords: *Machine Learning Cluster Analysis, Graph Clustering, Data Clustering*

1. INTRODUCTION

Data about many various kinds of frameworks become avalanche due to automation of data gathering and recording. Numerous ideas aimed at organising and displaying data have been created as a result. The widespread usage of such systems in conclusion, training, determining, and many other domains is what motivates them.These philosophies' formulation, evaluation,

and application are all crucial for the discipline of machine learning, which has grown to be a key subfield of software engineering and measuring as a result of its crucial role in the cutting-edge world.

Relapse analysis, include decision strategies, and order are only a few of the elements that machine learning incorporates. Relegating classes to the dataset's elements is the final option. For order, three main strategies—regulated, semi-directed, and solo grouping—can be taken into consideration. In the preceding instance, the preparation set is characterised by the classes or names of specific items that are known in advance, and the characterization rules are acquired by computation. The preparation of the calculation utilising labelled and unlabeled data is governed by a semi-regulated framework. They are usually employed when physically naming a dataset becomes unaffordable. Finally, solo organisation, also known as clustering, successfully characterises classes from the data without being aware of the class markers. Finding groups of items. This approach to data analysis is strongly tied to the work of modelling the data, or at the very least, characterising an improved set of features that can inherently clarify important aspects of a dataset. Clustering approaches are typically more labor-intensive than managed operations, but they reveal more details about complex data. These classifiers are the main subject of the ongoing effort.

Clustering computations may perform quite differently for various applications and data types since they usually function in densely layered regions, have a limited number of limits, and must adapt to flaming, fractured, and scrutinised data. As a result, various strategies for handling clustering have been proposed in the writing. Practically speaking, selecting the best clustering technique for a dataset or problem might be difficult. Eventually, much may be achieved by comparing different grouping approaches. The essay covers a few prior initiatives to counter clustering calculations. Here, we concentrate on building a large and complete set of fictitious information that is often transmitted and that includes not only a substantial number of classes, characteristics, products, and divisions between classes, but also a wide range of designs for the complicated groups (for example having predefined connection dispersions between highlights). The argument for utilising false data is the ability to obtain an endless number of tests and to consciously change any of the hypothesised attributes of the dataset. These characteristics allow for a complete and rigorous evaluation of clustering algorithms under a variety of conditions and the ability to assess how sensitive the display is to minute

changes in the data. It should be highlighted, nonetheless, that different outcomes could be expected for other types of data working in various factual ways. As a result, the presentation results described in this work are distinct and restricted to frequently distributed data. Here, we compare the names of the items that were calculated with those that were known to combine execution and comparison. Several approximations have been presented for determining this similarity; we look at the Jaccard file, Changed Rand record, Fowlkes-Mallows record, and Standardized shared data.

2. OBJECTIVES

- To develop methods for creating word embeddings using the Word2Vec model.
- To implement a cosine similarity-based network.
- To employ iGraph and NetworkX libraries for network analysis.

3. LITERATURE REVIEW

According to Xie et al. (2013), a common cluster is a collection of articles that contains just one cluster. An item is said to have covering clusters when it occupies space with more than one group, and this is done by The dataset and space used determine the type of method (common or covering) that is chosen. With the help of a model, Yang and Leskovec (2012) explained how a creator may collaborate with different creators who were present in multiple clusters. Bunches are formed according to companion relationships in an informal structure. The person is able to associate with multiple groups.

A clustering calculation designed by Chang and Blei (2009) places a focus on quality comparability. However, Fortunato (2010) has developed a method of graph clustering that ignores hub credits in order to locate networks in light of availability or organisational structure. Despite the fact that the concept of networks is based on both forms of data, experts in the graph field tend to focus on just one of them. When only one of these two data sources is freely considered, the calculation may fail to recognise the real construction and the components of graph data.

In consideration of single-task, Ruan et al. (2013) and Moser et al. (2009) have developed computations. Sun et al. (2012) claim that their calculations can only handle a very small organisation with a thousand hubs, despite the fact that they have the ability to change both sets of data. This section is concluded by stating that a good graph clustering calculation should produce similitudes that satisfy both firm intra-cluster and homogenous qualities in a reasonable amount of harmony.

Parthasarathy and Satuluri (2011). According to comparable network architectures, these clusters group things. Sometimes, despite the fact that they are not directly connected, at least two hubs can coexist with a single cluster. Addressing the designs through interconnection designs is the goal. Design-based clustering groups the articles according to the data flow between the elements. When compared to local streams of data, the people group exhibits high development.

"Danon et al" (2005). Another type of evaluation metric is based on primary comparability, which affects the thickness of edges within the cluster and results in high intra-cluster thickness and low between-cluster thickness. Some of the strategies in this category, such as Measured quality, Similitude List, Thickness, and Clustering Coefficient, have been described by Opsahl and Panzarasa (2009).

For an undirected graph, Brandes et al2003.'s measurement of the cluster's nature evaluates the display of graph organisation. An alternative approach to dealing with component evaluation using the bothers process is provided by Karrer et al. (2008). Review and accuracy are evaluated based on ground truth networks.

4. RESEARCH METHODOLOGY

A. Word embeddings (word2vec) similarity network construction

Let V represent a set of unique words (tokens) within the context of a text corpus (a single text file or a collection of text files). For the sake of argument, let's say that the total number of words in H. V is n. Each word wV has an associated K-layer (semantic) embedding vector, denoted by pw=(pw1,...,pwK)pw=(p1w,...,pKw). Each wkpkw (k=1,...,K) represents a positive integer. To do this, we use a tool called V:RK, which maps each word in the text corpus to a vector in the K-layer space. The capacity to plan is meant to advance the semantic space to the point where words with similar meanings may be mapped onto similar vectors in the related space. The Word2vec model (Mikolov et al., 2013a,b) stands out as the most promising option since it is a basic neural network designed to rebuild the phonetic attitudes of words from a large corpus of annotated messages.

$$\boldsymbol{sim(i,j)} = \frac{\sum_{k=1}^{k} p_k^i p_k^j}{\sqrt{\sum_{k=1}^{k}(p_k^i)^2}\sqrt{\sum_{k=1}^{k}(p_k^j)^2}} \quad \textbf{(1)}$$

A text corpus's semantic space is modelled as a basic undirected graph G = (V, E). There is an edge connecting the nodes I and j in this graph, which includes n nodes (words) V and n edges E. For sim(i,j), is a fixed upper bound (called the cut limit, often more than 0.5 for cosine approximation) on the error that may be tolerated.

B. Network analysis and dense clusters identification

Python 3.7's iGraph and NetworkX libraries are used to manage the network analysis and representation methods discussed here. Fundamental organisational properties are recorded using the iGraph library rather than the slower Network X because of its superior speed. iGraph tools are used to create the representation because, in general, they offer a more aesthetically beautiful structure for research into Python's organisational analysis capabilities. The remaining graph controllers and the invocation of a direct numerical programming solution for detecting thick clusters are accomplished using the Network X library.

5. DATA ANALYSIS AND INTERPRETATION WITH THE HELP OF APPROPRIATE TEST

Here, we draw some broad and particular findings concerning the features of the studied artificial and human-constructed (learned) networks. Using WordNet, Moby's thesaurus network, and the Google News and Amazon Reviews datasets, we present the characteristics of a word2vec similarity network. We also show that word2vec similarity networks are more likely to produce credible findings, and we compare ego network dense clusters.

A. Structural characteristics of human built semantic networks

George Mill and his colleagues developed WordNet, a massive lexical database of English words. Mental synonyms (synsets) for a given collection of words are organised according to the concepts they cover.About 117K synsets are included in the dataset we analyse, which has 148K words. The Python 3.7 NLTK (normal language tool stash) module was used to acquire this. Even while WordNet includes a variety of semantic interactions between words and ideas (such as hyponymy, meronymy, and entailment), we constructed and analysed the network with a focus on synonymy since it is the most prevalent association between words in the database. Two words are considered to be connected by an edge if they may be used interchangeably in numerous contexts and have a similar meaning or connotation.

It has been estimated that there are over 35,000 unique hubs in the established structure (such as "math device," "shortened form," "safeguard," and "feast"). The remaining 113,000 hubs are made up of 29,000 sub-hubs with a combined word count of 3,261, with the smallest sub-hub being only 43 words. Therefore, the organisation makes use of the linked section, which accounts for around 22% of the words, 23% of the words are generally contained hubs, and the remaining words are utilised to organise extremely minor sections that aren't much more than a few dozen hubs.

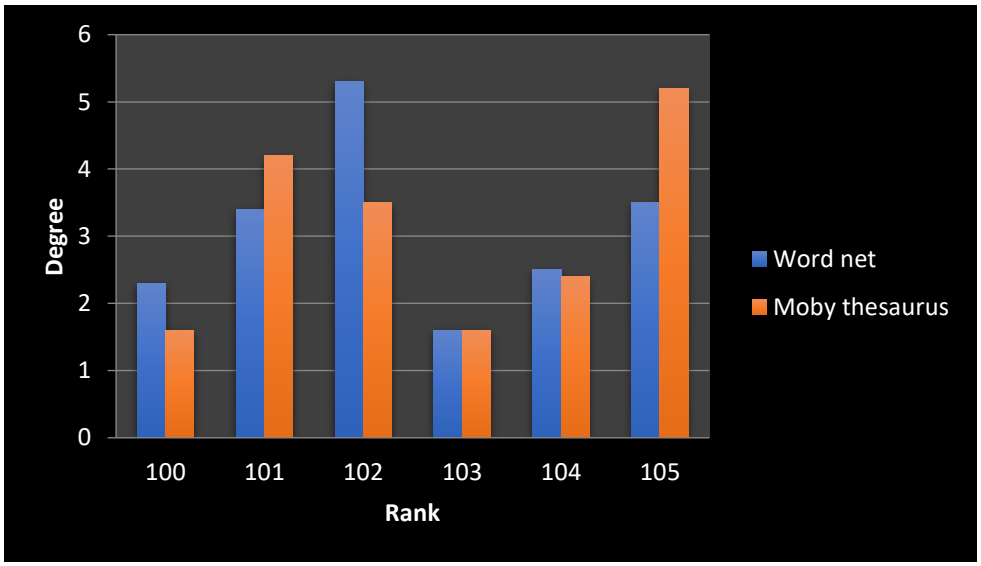

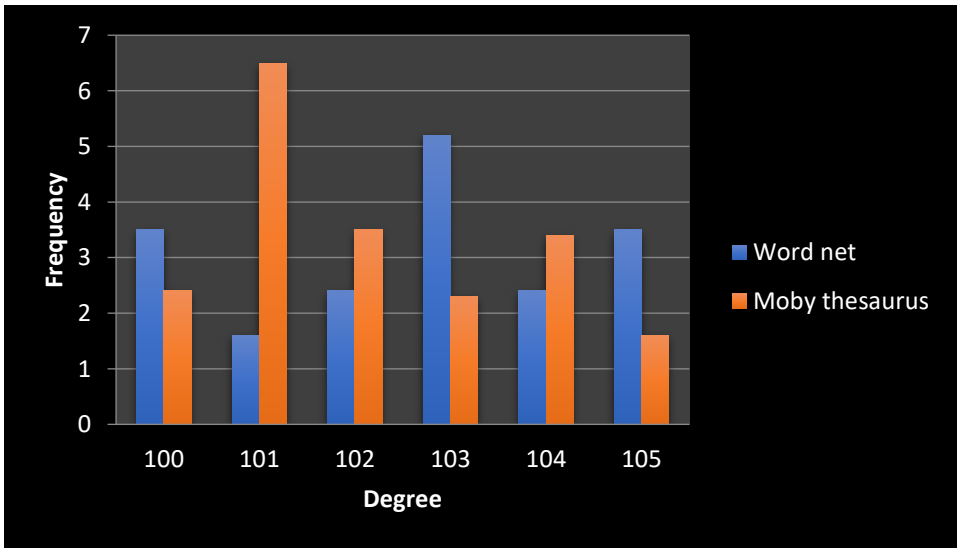

Figure 1: Degree distributions of the most connected component in the Moby Thesaurus and WordNet networks

Table 1 reports the key primary characteristics of the developed WordNet equivalents organisation that make up the greatest associated fraction, and Figure 1 displays the certification dispersion of this organisation. Given that there are two well-known approaches to degree disseminations in writing, we present two specific data. The hubs are positioned in accordance with their certifications and plotted on the relevant rank-degree bend in the first. The amount of words (recurrence) connected to each degree in the organisation for each degree esteem is shown in the following graph. It is clear that this international organisation is a small-world organisation because its traits closely reflect those of other valid groups in different circumstances (that is, it has a high clustering coefficient, little width, and little normal distance).

Table 1: Basic properties of WordNet synonyms and Moby Thesaurus networks' greatest connected component

	Word net	**Moby thesaurus**
Number of nodes	23522	202205
Number of edges	228352	2672246
Average degree	6.23	43.41
Largest degree	241	2375
Diameter	32	8
Average distance	5.98	2.72
Global clustering coefficient	0.25	0.28
Average local clustering coefficient	0.53	0.55
Degree asssortativity	0.15	0.02
Largest clique size	43	57

ISBN - 978-93-95060-77-6

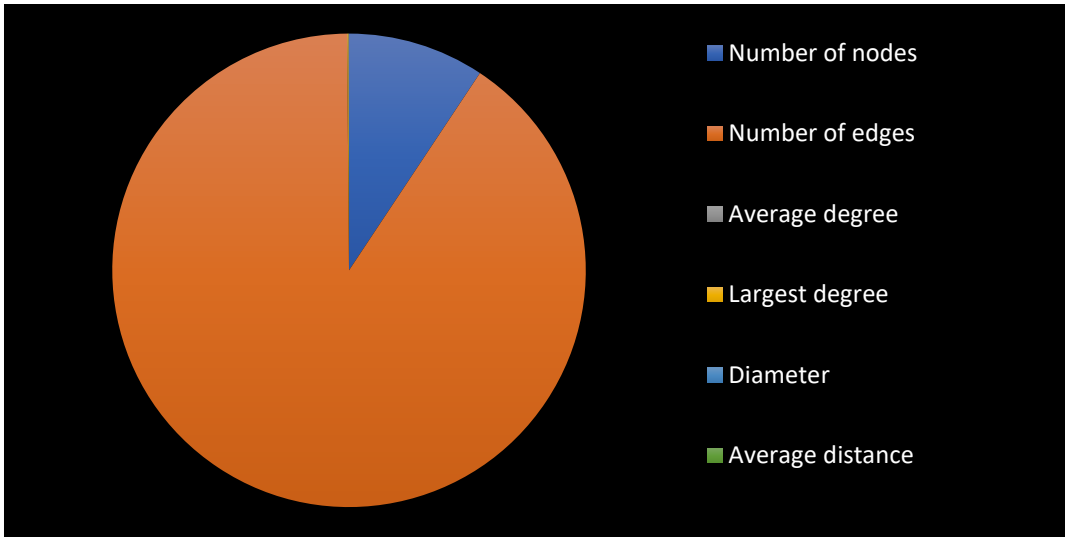

Figure 2: Basic properties of Word Net synonyms and Moby Thesaurus networks' greatest connected component

Figure 2 shows the certification distribution of the produced Word Net equivalents organisation, and Table 1 offers its important fundamental features, which account for the highest related percentage. Given the two standard methods for publishing degree information, we offer two sets of numbers. Each node is assigned a specific coordinate on the first-order rank-degree curve that corresponds to its particular certification. The amount of words (recurrence) associated to each degree in the organisation for each degree esteem is displayed in the following graph. Because it shares many characteristics with other valid groups under different conditions (high clustering coefficient, narrow membership, low normal distance), it is evident that this multinational organisation is a small-world organisation.

B. Moby thesaurus network characteristics

Each entry in the thesaurus dictionary created as part of the Moby Thesaurus II project is accompanied by a list of related keywords. Increase This is because synonyms are interpreted differently in his Moby thesaurus than in WordNet. Table 1 displays key characteristics of the resultant Moby thesaurus network and compares its degree distribution to that of the WordNet synonym network.

We may anticipate that its diameter and average distance will be significantly less than those of WordNet. Compared to WordNet (Table 2), the biggest clique in the Moby thesaurus network is precisely twice as large, with 68 nodes. The highest degree node in the WordNet network

stores about 10 times as much information as itself. Both networks have almost the same average local clustering coefficients. That is, on average, each node in both networks is connected to somewhat more than 60% of its neighbours via edges. The information at a node's greatest degree in WordNet is nearly 10 times that of the node itself. Both networks have almost the same average local clustering coefficients. a node's neighbouring edges.When compared to Moby Thesaurus, WordNet's global transitivity is about twice as large. In Moby Thesaurus, this may be explained by the larger degree nodes, which in real-world networks typically have modest clustering coefficients. When calculating the density of triangles in a network, the global clustering coefficient favours nodes with a higher degree.

C. Structural Features of Automatically Constructed Semantic Networks

Freely accessible pre-prepared vectors generated using word vec calculations on a subset of the Google News dataset (about 100 billion words) are used to organise the semantic structure of Google News word inserts. Three million words and phrases are represented by 300-layered vectors in this set. Only entries in the WordNet memory bank will be considered for inclusion in our analysis. In all, there are 64,278 of these words. We develop comparability-based networks using cosine similitude and cut them at various limit levels to generate an organisation depiction (spine) of this semantic space. For a given edge, this threshold determines which sets of hubs will be remembered for the cut organisation.

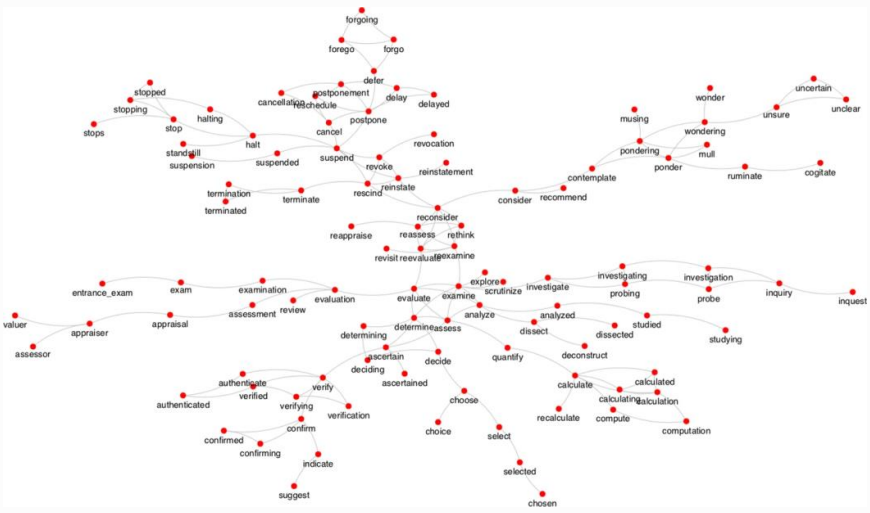

Figure 3: One of the connected elements in the network built using WordNet words chopped at a 0.6 cosine similarity threshold from Google News using Word2Vec embedding. The element has 152 edges and 109 words.

Table 2: we found fundamental properties of similarity networks based on Google News word embeddings for different slicing thresholds of cosine similarity between associated vectors.

Only the words that are also in WordNet are considered					
Cosine similarity threshold	0.4	0.44	0.5	0.56	0.6
Number of nodes	472758	40467	28252	15408	23583
Number of edges	3022386	702074	262347	67336	28446
Average degree	58.77	23.76	24.73	4.8	1.55
Largest connected component characteristics					
Number of nodes	48203	35626	18263	22352	2628
Number of edges	3023420	687252	152623	53723	4774
Average degree	62.28	43.26	26.84	22.04	5.67
Diameter	32	36	54	76	32
Average distance	4.64	6.98	22.54	27.08	7.56
Global clustering coefficient	0.34	0.34	0.52	0.48	0.37
Average local clustering coefficient	0.26	0.25	0.25	0.25	0.23
Degree assortativity	0.34	0.32	0.30	0.27	0.22
Largest clique size	356	244	98	46	23

ISBN - 978-93-95060-77-6

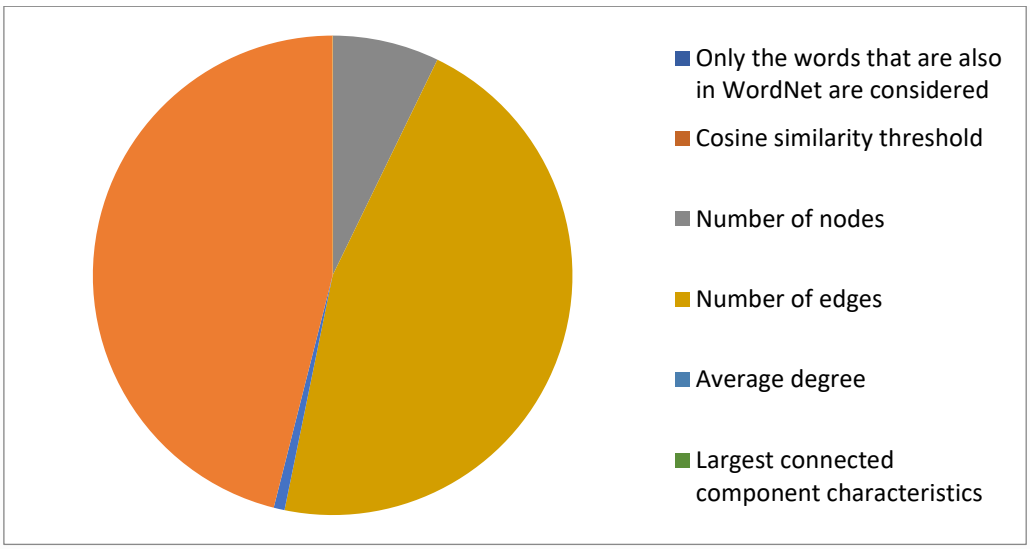

Figure 4: we found fundamental properties of similarity networks based on Google News word embeddings for different slicing thresholds of cosine similarity between associated vectors

Table 2 includes the following groups (and their major linked components) along with the top five distinguishing features. Another surprise result is that persons with advanced degrees rarely contribute to the news. It's worth noting that the most crucial terms, according to WordNet and Moby, are really rather frequent in English. Table 6 displays the average number of nodes included in linked agreements for most organisations with ongoing terms.

Table 3: For the WorldNet synonym network, the Moby thesaurus and Word2Vec embedded from Google News and Amazon reviews containing Word Net words.

	Lexical databases		**Word2Vec embeddings**	
Number of words	**WordNet**	**Moby thesaurus**	**Google news**	**Amazon reviews**
Average degree of most frequent words				
All Words	6.23	43.41	58.98	23.52
1000	11.37	132.22	20.63	7.25

ISBN - 978-93-95060-77-6

3000	26.47	264.62	22.07	24.77
5000	25.03	246.52	22.40	26.82
10000	23.20	243.02	23.32	32.70
Ratio of average degree of most frequent words to average degree of all words				
1000	2.05	5.88	0.24	0.14
3000	3.28	4.07	0.25	0.40
5000	1.28	3.46	0.26	0.46
10000	2.81	2.77	0.30	0.58

Word Net and Moby's thesaurus networks are biassed towards favouring more popular terms. Because of this, we tend to attach more weight to concepts that are more often employed in these institutions. The situation is reversed for word-insertion networks, however. Additionally, your typical level will increase as you employ more widespread vocabulary. This finding is of special relevance, in our opinion, because word embeddings are widely employed in text mining applications.

6. CONCLUSION AND RECOMMENDATION

We have looked at a small selection of specific machine learning techniques for grouping social or connection-based data. We have presented a novel clustering approach for heterogeneous social clustering, a symmetric raised coding strategy for homogeneous social clustering, a reference model for the exceptional homogeneous social clustering — clustering literary reports with references, a probabilistic generative model for general social clustering, and a graphical model that can be quantified for dynamic social clustering. We have shown that it is possible to get insight into semantic spaces by employing graph-hypothetical methods and network science. Interesting insights, such as the predicted strengths and drawbacks of alternative organisational types, may be gleaned from analysing artificially constructed and manually assembled semantic organisation. Machine-generated networks need global features, but human-assembled networks, especially those containing repeated English words, have them by design. However, we discovered that the machine-assembled network's near attribute

(explicitly dense clusters) allowed us to build substantial and persistent sequences matching to certain phrases. The state of the art in machine learning visualisation may be advanced in this way. Information system for art terms.Thinning a cluster's edge (beginning with a faction and progressing to -semi clubs with diminished upsides of) allows one to increase the size of the set of equivalents and to regulate the degree of semantic closeness between the words in this context. However, existing word implanting techniques tend to provide networks with rather illogical universal availability designs, suggesting there may be need for further study that involves both human designed and automatically formed semantic organisations. However, the suggested approach could be used with communications in other languages if they used similar association standards (for instance, in our analysis of the Amazon audits dataset, periodic Spanish-language sections had no effect on the nature of the identified clusters). This might lead to the development of methods for analysing communication data that are not limited to the English language. We believe this study has the potential to pave the way for novel developments in the fields of machine learning network science and organisational science.

Graph embedding methods like node2vec, spectral clustering, and community discovery algorithms like Louvain Modularity are all viable options for graph clustering in machine learning cluster analysis. For data clustering, focus on diligent feature engineering, utilise standard techniques like K-means or DBSCAN, and investigate ensemble clustering for robustness. Apply measures like the silhouette score to evaluate clustering performance, and then tweak the parameters to get the best results. Additionally, add outlier identification algorithms for datasets with noisy data points. If you want the best results from your graph and data clustering, you'll need to tailor your approach to the specifics of your dataset.

REFERENCES

1. Abbott, JT, Austerweil JL, Griffiths TL (2015) Random walks on semantic networks can resemble optimal foraging. Psychol Rev 122(3):558–569.
2. Altuncu, MT, Mayer E, Yaliraki SN, Barahona M (2019) From free text to clusters of content in health records: an unsupervised graph partitioning approach. Applied Network Science 4(1):2.

3. Xie, J., S. Kelley, S. and B. K. Szymanski (2013). Overlapping Community Detection in Networks: The State-Of-The-Art and Comparative Study, ACM Computing Surveys, Vol. 45, No. 4, pp. 43-63.
4. Nawaz, W., Y. K. Lee and S. Lee (2012). Collaborative Similarity Measure for Intra Graph Clustering, Database Systems for Advanced Applications, Vol. 7240, pp. 204– 215.
5. Chang, J. and D. M. Blei (2009).Relational Topic Models for Document Networks, Proc.International Conference on Artificial Intelligence and Statistics, Florida, pp. 81-88, USA
6. Ruan, Y., D. Fuhry and S. Parthasarathy (2013). Efficient Community Detection In Large Networks Using Content And Links, Proc. International Conference on World Wide Web, Rio de Janeiro, pp. 1089-1098, Brazil.
7. Satuluri, V. and S. Parthasarathy (2011).Symmetrizations for Clustering Directed Graphs, Proc. International Conference on Extending Database Technology, Uppsala, pp. 34-44, Sweden.
8. Danon, L., A. D. Guilera, J. Duch and A. Arenas (2005).Comparing Community Structure Identification, Journal of Statistical Mechanics: Theory and Experiment, Vol. 9, No. 8, pp. 1-10.
9. Brandes, U., M. Gaertler and D. Wagner (2003). Experiments on Graph Clustering Algorithms, Lecture Notes in Computer Science, Vol. 2832, pp. 568-579
10. Bansal, B, Srivastava S (2018) Sentiment classification of online consumer reviews using word vector representations. Procedia Comput Sci 132:1147–1153.
11. Bengfort, B, Bilbro R, Ojeda T (2018) Applied Text Analysis with Python: Enabling Language-aware Data Products with Machine Learning. O'Reilly Media, Inc., Sebastopol.
12. Aratuo, D.N. Three Essays on Tourism Demand and Economic Development in the United States. 2018. Available online: https://researchrepository.wvu.edu/etd/3687/ (accessed on 8 August 2022).
13. Dabade, E.A.P.M.S. Sentiment Analysis of Twitter Data by Using Deep Learning and Machine Learning. Turk. J. Comput. Math. Educ. TURCOMAT 2021, 12, 962–970.
14. Zainuddin, N.; Selamat, A.; Ibrahim, R. Hybrid sentiment classification on twitter aspect-based sentiment analysis. Appl. Intell. 2018, 48, 1218–1232.

15. Adwan, O.Y.; Al-Tawil, M.; Huneiti, A.; Shahin, R.; Abu Zayed, A.A.; Al-Dibsi, R.H. Twitter Sentiment Analysis Approaches: A Survey. Int. J. Emerg. Technol. Learn. 2020, 15, 79–93.
16. Chander, S., & Vijaya, P. (2021). Unsupervised learning methods for data clustering. In Artificial Intelligence in Data Mining (pp. 41-64). Academic Press.
17. Rattigan, M. J., Maier, M., & Jensen, D. (2007, June). Graph clustering with network structure indices. In Proceedings of the 24th international conference on Machine learning (pp. 783-790).
18. Aggarwal, C. C. (2018). An introduction to cluster analysis. In Data clustering (pp. 1-28). Chapman and Hall/CRC.
19. Oyelade, J., Isewon, I., Oladipupo, O., Emebo, O., Omogbadegun, Z., Aromolaran, O., ... & Olawole, O. (2019, July). Data clustering: Algorithms and its applications. In 2019 19th International Conference on Computational Science and Its Applications (ICCSA) (pp. 71-81). IEEE.
20. Kulis, B., Basu, S., Dhillon, I., & Mooney, R. (2005, August). Semi-supervised graph clustering: a kernel approach. In Proceedings of the 22nd international conference on machine learning (pp. 457-464).

POPULATION-BASED OPTIMIZATION INSPIRED FROM A NATURAL MECHANISM USING MACHINE LEARNING

Ravi V. Gandhi
Assistant Professor, School of Engineering, Ajeenkya DY Patil University, Pune (MH), India, ravi.gandhi@adypu.edu.in, 8000753097

Ashish Kumar Singh
Assistant Professor, School of Engineering, Ajeenkya DY Patil University, Pune (MH), India

Abstract

Natural calculations are frequently seen as optimization techniques that provide the best solutions for a variety of computing problems. the relationship between population-based calculations that integrate many insights and transformational calculations and information science. We looked at two categories of writing that use population-based calculations to address the issue of information examination and use information examination methodologies. As information has dramatically increased, scientists have begun to pay more and more attention to information science, or more specifically, large-scale information research. To address this enormous information problem, new and more effective computations should be planned. Based on a combination of population-based calculations and information mining techniques, we may better understand the information examination's pieces of knowledge and create more effective calculations to address verifiably significant information investigation problems. The information inspection along the optimization cycle, a crucial component in population-based calculations, may also be used to assess the shortcomings and strengths of population-based calculations.

Keywords:*Population-Based Optimization Inspired, Natural Mechanism, Machine Learning*

1. INTRODUCTION

On a wide range of real problems, observationally population-based computations have shown to be effective. Scholars have worked to understand and make sense of this method of acting as a result. In the belief that a greater understanding of the benefits of populations might lead to improved calculations, this work attempts to classify the numerous methods through which

a population has an advantage over a performance search calculation. This assessment is very subjective because it is unclear how potential true optimization problems are organised. This essay's author has a legitimate tendency to focus on the mechanism. Even though several of them reveal that population-based calculations have demonstrably superior execution than solo-search calculations, the author ignores meticulously presented objections. There are a huge variety of ways through which a population can be beneficial, as discussed in the publications cited above and several more papers of a similar nature (or at times impeding). In any case, a sizable portion of these methods rely on explicit scene structure features. The goal of this study is to show that, given equal circumstances, each of the five processes we have identified is relevant to a sizable "class" of problems in the sequence. According to the no free lunch hypothesis, populations do not provide a benefit over other hunt computations when taking into account a sufficiently large arrangement of concerns. This doesn't contradict the thesis of the work since, in the author's opinion, the real-world issues of concern are just a small subset of all possible difficulties.

Although we are interested in mechanisms that should be relevant to verifiable problems, we portray a large number of them using problems that can be solved with toys since this helps the mechanism be understood more clearly. Picking "natural toy faults" that don't require a lot of calibration has been a goal. Again, there is a strong emotional bias in coming to a conclusion on a natural toy issue. While many of the toy-related concerns discussed in this paper have already been raised elsewhere, a few of them do so in an innovative way. It is hoped that by combining them, they can provide a more accurate picture of the possible benefits of populations. This work is casual in that it offers no proof of time complexity; instead, we offer arguments for the veracity of certain computations' productivity. We routinely display reenactment results for scenarios where important problems have been raised. These are not exhaustive tests; rather, they are meant to describe how various computations on the relevant topics behave. This work can be considered as a test to show time complexity findings for these, or similar, challenges by those with a deep bow. The current information managing endeavours are beyond the recording ability of standard computing models due to how much information is constantly and dramatically changing. Information science, or more specifically, the vast information inquiry, is receiving more and more attention from professionals. The amount of information is successfully created and amassed, and it is growing quickly. It can

approve, dissect, photograph, store, and focus data faster than present frameworks can. There are a number of challenges involved in breaking down this vast amount of information, including the sheer volume, dynamic changes, information noise, and more. Massive information analysis problems should be addressed with fresh, accurate computations.

There are two different sets of search and optimization techniques: swarm intelligence and developmental calculations. A population is processed by a multiplicity knowledge computation to search through an issue space. Each calculation for the variety of knowledge is a population-based calculation that includes a number of focuses, making it distinct from traditional single-point based calculations like slope climbing calculations (population of people). Every person discusses a potential resolution to the problem that needs to be fixed. Through involvement and competition among themselves, the population of people is said to have a tendency to gravitate towards continuously improved arrangement regions along cycles. Information mining problems might be streamlined or dealt with directly via swarm insight or transformational computations. People search for a solution to the information mining task by moving through an answer space in population-based calculations. The computation could help with the boundary tuning problem in information mining, for example. Information tests, such as subset information extraction, might easily use the multiplicity insight calculation. With the abundance of knowledge, more effective strategies may be designed and used to the enormous information examination problem.

Each arrangement in population-based estimates is dispersed over the hunting area. Every arrangement is also a piece of information, and by analysing the flow of arrangements, one may identify the problem's location. Information analyses techniques have been used to create new knowledge and transformational calculations, such as conceive optimization calculations and circulation calculation evaluation. The population-based calculations in this research display the developmental calculations and multiplicity knowledge calculations. There are several concurrent setups in place, and over cycles, enormous data is generated. The vast information analysis might then be utilised to analyse the optimization process. Numerous boundaries are adjusted in different layers for non-population based processes like brain organisations, which may also be examined by information examination techniques.

2. OBJECTIVES

- To comprehend the underlying principles of the Honey Bee Colony Optimization (BCO) algorithm.
- To apply BCO as a metaheuristic algorithm for addressing multidisciplinary challenges.
- To explore modifications and enhancements to improve the BCO algorithm's performance.
- To tailor BCO to address specific problems, with a focus on problem-specific adaptations.

3. LITERATURE REVIEW

An innovative alteration to ABC, or amazing up to this point determination in fake honey bee province computation, was put up by Banharnsakun et al. The population as a whole shares the most perfect arrangements that have been proposed up to this point. In this approach, it is more likely that the new rival arrangements will be close to the best arrangement now in place. As a result, we predispose the arrangement bearing to the optimum position available. Additionally, every advancement modifies the range of the search for additional individuals by using a wider sweep initially in the chase strategy and then a smaller sweep as the movement moves towards joining.

By making the primer gathering proportionate, F Qingxian and D Haijun suggested the Boltzmann choice mechanism in place of the roulette wheel choosing to improve the union capacity of the ABC calculation. Tsai et al. introduced the Newtonian rule of general attraction in the spectator phase of the crucial ABC calculation in which a roulette wheel-based variation mechanism was used for passing honey bees in order to maximise the abuse potential of the passersby stage. In order to address the summed-up task problem, Baykasoglu et al. combined the ABC calculation with shift area look and ravenous randomised flexible search heuristic.

Memetic search was used in the ABC calculation by J.C. Bansal et al. to correct double-dealing and inquiry. For resolving holder stacking problems, T Dereli and GS Das anticipated a crossover bee(s) computation in 2010. In this computation, a bee(s) calculation is utilised for the organisation of compartment stacking concerns using a heuristic filling approach. For open

shop-booking concerns, a cunning honey bee province optimization computation with an inactive time-sensitive sifting strategy is given. Huang and Lin divided the honey bees' foraging behaviours into two groups, frontward pass and aft pass. The first pass, known as a forward pass, depicts a forager honey bee flying away from the colony and toward a food source. The second pass, known as an in reverse pass, shows the forager honey bee returning to the colony and informing other forager honey bees of the location of the food source (job change).

According on a young person's learning style, activities, interests, and level of complexity, Hsu et al. suggested suitable optional resources for them on Facebook using ABC and a proprietary assistant material suggestion framework. It was anticipated that the suggested computation would efficiently search through the pertinent learning resources. A better ABC computation was put up by Fenglei. This revised ABC strengthens the ability to search globally and uses it to find solutions to TSP problems. In order to resolve the leaf-obliged least crossing tree (LCMST) issue, Singh presented an ABC-LCMST. Contrasting ABCLCMST with GA, ACO, and Forbidden search (TS). Rao determines how ABC calculations can be used to solve a network reconfiguration problem in a broad dissemination framework, reduce the real power loss, and further develop the voltage profile and equilibrium feeder load under the spiral organisational structure, which calls for the stimulation of all heaps.

Differential Advancement is a population-based optimization technique developed by Storn and Cost. (DE). DE is a very popular stochastic computation. Since its inception, experts have worked nonstop to increase the DE calculation's accuracy. To increase real boundary and real esteemed capabilities, DE was proposed. When dealing with complex optimization problems that have several local minima and requirements, are irrational, non-direct, non-causal, and non-differentiable, DE calculations can approximate an achievable solution. Differential Development (DE), a tool for effective optimization, is distinct from the transformative calculations group that evaluates Development Techniques and Hereditary Calculations. When the population encompasses the whole search space and has proven to be feasible on a vast array of common optimization problems, it works brilliantly. However, an undesirable behaviour was seen when all 24 members of the population were in a bowl of attraction of a local ideal (either the local minima or the local maxima), because in this situation the population was unable to break away from it.

Another change administrator with the title of mathematical transformation administrator was anticipated by DE Fan and Lampinen It uses three specific vectors that randomly searched the DE population in search of all the target vectors. Binomial hybrid is the most well-known hybrid plan and is often used in most DE versions. Similar to discrete recombination, binomial hybrid is a term used in relation to several EAs. However, the freak vector and the goal vector were directly mixed from different components of the preliminary vector in the number juggling/persistent hybrid.

4. RESEARCH METHODOLOGY

4.1. Bee colony optimization method

One more type of man-made consciousness frameworks that can be useful in addressing many designing, the board, control, and computational issues is a calculation inspired from Honey bee provinces in nature. This calculation is similar to other natural inspired and aggregate knowledge based calculations, such as PSO which is taken from the bird's life and ACO based on the insect settlement public activity. The calculations for Honey Bee Province Optimization (BCO) are intriguing Metaheuristic calculations that address a new issue in the realm of multidisciplinary knowledge. Here, we first briefly introduce the honey bee framework and honey bee province optimization, and then we examine a few recent TSP agreements that have made use of honey bee frameworks.

A. Bee colony optimization

The honey bee province may do the following in accordance with nature. Every honey bee with a home in a province begins their quest for food immediately. A honey bee will move to light up other honey bees when it finds the food. Various honey bees collect and deliver the food to the hive. The honey bee can take one of three actions after giving the food to the colony.

1. Give up the previous food source and return to being an unsure supporter.

2. Continue looking for food sources without picking a nest mate.

3. Before returning to the food source, dance and then choose the nest mates.

A honey bee picks one of the specified activities and pursues its job in a somewhat redundant manner, with a probability that depends on the quality of the obtained feed, its distance from the hive, and the number of bees that are now attracted in with it. This behaviour may be used

to solve a variety of complex design problems, such as those involving computing, control, optimization, and transportation, among others. In the following, we focus on a method that highlights the TSP addressing.

B. BCO application

A key tactic in applications for neighbourhood search is the BCO computation. Possibly the most important research on honey bees and their way of life. The authors of this review combined GA with a honey bee framework and offered a modified and improved version of the conventional GA. The improvement relates to overcoming this shortcoming given that the typical GA falls short in terms of global hunt capability. As a result, a new GA named honey bee framework that was inspired by the capabilities of the honey bee state was released. The main goal of this modified GA (honey bee framework) is to increase the local search capability of GAs without lowering the global pursuit capability. In the hypothetical honey bee framework, global hunting is mostly carried out via the fundamental GA structure. A few chromosomes with reasonable high healthiness were given via this global search process and are referred to as common chromosomes. Every one of these frequently occurring chromosomes is kept for the neighbourhood search approach and is compared to a neighbouring population. Every chromosome in every adjacent population makes couple (get over) with its population unique chromosome at the beginning of the neighbourhood search. This hybrid, which goes by the label focused hybrid, aims to focus its attention on the connecting predominant chromosome. Movement within the population is another difference between the honey bee framework and traditional GA. In this method, the honey bee framework selects one individual at each predetermined age and relocates it to the neighbouring colony. Every population uses this migration strategy in an effort to search freely and effectively. Additionally, a pseudo-Simplex Technique, a worked-on Simplex Strategy, is described and used in the suggested honey bee framework for a more potent pursuit. All of the admins mentioned are in the nearby hunt section. After reaching the predetermined ages, the neighbourhood search comes to an end. If the current best solution fails to satisfy the completion requirement, the global search process is restarted, and the calculations are redone. It was a form of application that made use of the honey bee colony's capacity to combat TSP. Recreational results show that the proposed technique has some promise for resolving the TSP and other complex problems.

C. Solving the TSP using BCO

A work done for transportation displaying with a focus on the fake life (ALife) technique is another concentration on honey bee settlement and its applications. This study demonstrates how the behaviour of friendly bugs serves as an inspiration for the ALife models that have been developed to address complicated transportation difficulties. It has been established beyond doubt that social bugs can communicate with one another. Examples of this kind of instinctive behaviour include the way honey bees move while acquiring food, the pheromones released by underground insects, and the execution of explicit demonstrations that prompt other bugs to start acting out similar behaviours. We can construct phoney frameworks that resemble honey bee frameworks based on these studies. The architecture for fake honey bees has been used in the review in question to address the TSP. Expect that the diagram where the course for mobile sales reps should be located is represented by G = (N, A), where N stands for hubs (urban areas) and A for the connects connecting these hubs. This diagram may be used to compare the manner in which the fake honey bees collect nectar. Additionally, the hive may be placed randomly in one of the organization's hubs. The visit length and nectar amount must be held in comparison in order to address the TSP using the honey bee framework. Here, it is anticipated that the amount of nectar that may be collected when flying along a particular link will be proportional to the length of the connection. Therefore, the amount of nectar along a link is larger the more constrained it is. During the designated time period, the fake honey bees collect the nectar. From that point on, the location of the hive is randomly altered, and artificial honey bees start collecting nectar from the new hive region. Each cycle consists of a certain number of phases. In the current situation of the honey bees, the stage is a crude time unit. The fake honey bee will first visit hubs, then conduct partial mobile sales rep visits before returning to the hive (the quantity of hubs to be visited inside one phase is endorsed by the examiner toward the start of the inquiry interaction). The honey bee will participate in a dynamic cycle inside the hive.

All of the aforementioned focuses have been applied to circumstance 13 thus far. The honey bee's decision on the accompaniment of the pursuit cycle is another important aspect of this issue. After giving up the food, the honey bee must decide whether to depart from the food source or continue its foraging there. Each honey bee is anticipated to be able to learn how much nectar each and every other honey bee has collected. The following (condition 14) is

similar to the possibility that honey bee k would use the exact midway visit that is characterised in stage u in cycle z toward the beginning of stage u + 1.

$$P_k(u+1,z) = e^{\frac{L_k(u,z) - \min_{r \in w(u,z)}(L_r(u,z))}{uz}} \quad (1)$$

Where Lk (u, z) is the measurement of the midway point that honey bee k finds in stage u of cycle z. Based on condition 14, if a honey bee discovers the shortest fractional mobile sales rep visit in stage u of cycle z, it will travel toward a comparable midway visit with a probability of one. Furthermore, the longer stay has a smaller window of opportunity to choose depending on this circumstance. The individual honey bees should cooperate with one another in order to have a global quest.

One of the new works uses the behaviour of honey bees and BCO computation to address the TSP. The authors suggest the Honey bee Province Optimization Metaheuristic in this research (BCO). Additionally, this paper illustrates two BCO computations known as the Honey Bee Framework (BS) and the Fluffy Honey Bee Framework, as named by its developers (FBS). Because of FBS, the experts (fake honey bees) use speculative reasoning and fuzzy logic in their communication and behaviour. Accordingly, the FBS is capable of handling both deterministic and combinatorial problems symbolised by vulnerability. This article presents The BCO as a different computational viewpoint in great detail. The proposed honey bee framework was then used to approach the TSP as a contextual study. The suggested honey bee framework is similar to what was discovered in earlier focused research, however in this publication the BCO calculation has been fully shown.

5. DATA ANALYSIS AND INTERPRETATION WITH THE HELP OF APPROPRIATE TEST

5.1. Experimental results

A few outcomes of analysed population-based TSP settlement techniques have been organised in this section. The computations and investigations based on some of the cited papers have been examined at each subsection.

A. BCO algorithms

One of the main pieces of work that was evaluated in segment 7 was the focus on honey bee province and its uses in transportation displaying with focus on fake life (A Daily Life)

approach. This essay demonstrates how the behaviour of friendly bugs serves as inspiration for the A Daily life models developed to address complex transportation concerns. Table 1 displays the computation's outcomes. The findings show how highly effective the cited method is. The honey bee system achieves the optimal arrangement in every situation with less than 100 hubs, and in the majority of cases, it significantly outperforms the other conventional methods.

Table 1: outcomes of the simulations produced by the Bee System using a 3-opt heuristic.

Problem	**Optimal value**	**Best value**	**Average value**
Eil51	437.78	437.78	437.78
Pr76	207248	207248	207248

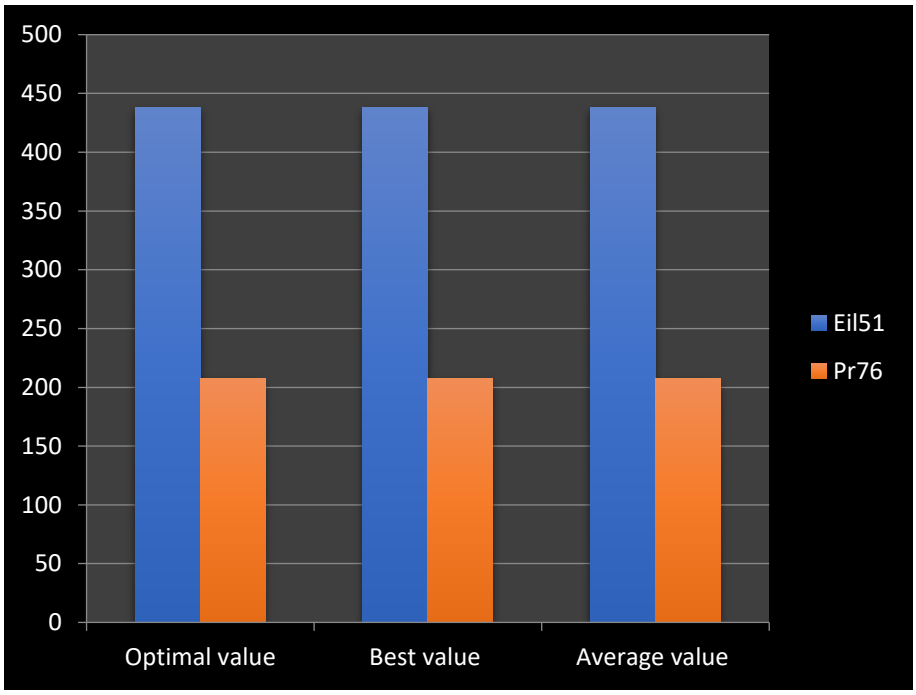

Figure 1: outcomes of the simulations produced by the Bee System using a 3-opt heuristic.

There will be one additional project in the BCO and TSP fields. The authors suggest the Honey bee Settlement Optimization Metaheuristic in this research (BCO). Additionally, this paper illustrates two BCO computations known as the Honey Bee Framework (BS) and the Fluffy Honey Bee Framework, as named by its developers (FBS). Because of FBS, experts (fake

honey bees) communicate and behave according to estimated thinking and fluffy logic norms. The BS's influence on recreation should be discernible in Table 2.

Table 2: simulation results

Problem name	Optimal value	Best value
Eil51	**538.892**	**542.232**
Pr76	**207248**	**207880**

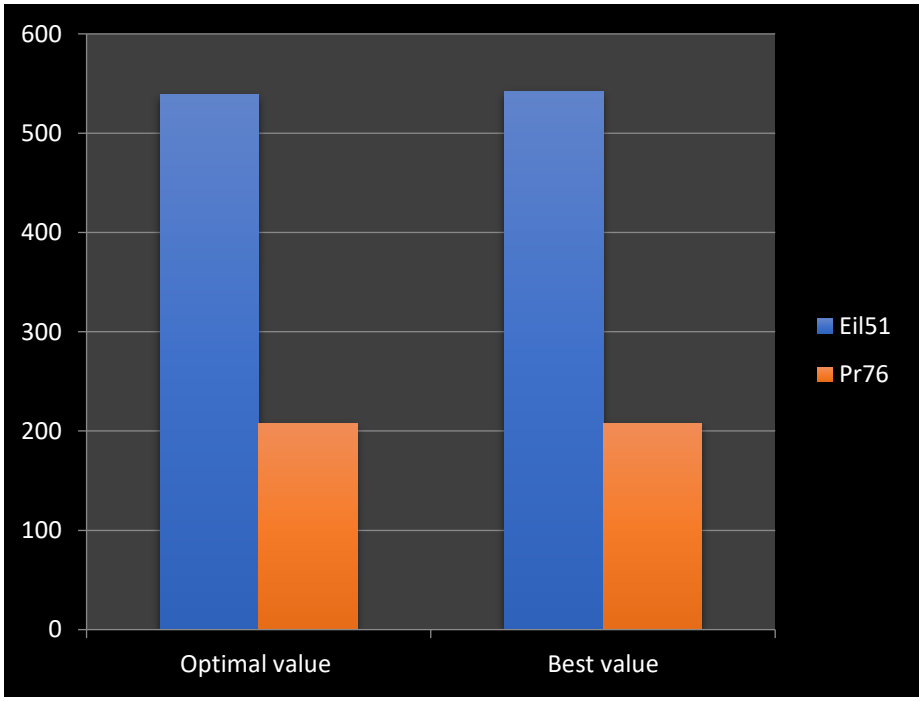

Figure 2: simulation results

6. CONCLUSION AND RECOMMENDATION

A population of individuals is utilized in swarm knowledge and developmental calculations to advance the enhanced capabilities or aims by serious and helpful connection among people. [18] During the chase cycle, there is a wealth of information, such as the distribution of

individuals and the health of every arrangement. The information generated throughout the optimization cycle has to be looked at in order to increase hunt productivity or understand the pursue express. The information handling tasks have beyond the capacity of traditional computational models due to how quickly and continuously new information is being created. More persuasive and effective methods need to be designed in order to handle these enormous amounts of data, or to manage the massive information examination problem. Additionally, a few key areas have been identified where dedication or advancement in various aspects of the related computation or in dealing with the TSP might be utilized. The results of the exploratory analysis reveal a clear association between the various population-based optimization techniques. A few tables, pictures, and figures that compare the introduced approaches and their partners' productivity using a few prominent TSP benchmarks can be found in this section. Every one of the articulated techniques has some areas of weakness and some areas of strength, which may be noticed in the linked section, according to the executed emphasis. Further research might thus focus on these areas to improve the characteristics and eliminate or address the deficiencies.

Exploring population-based optimization algorithms inspired by natural mechanisms, especially those integrating machine learning, holds great potential for tackling complex challenges. Particle Swarm Optimization (PSO), Ant Colony Optimization (ACO), Genetic Algorithms (GA), and Cuckoo Search Algorithm (CSA) are notable examples. To enhance their efficacy, consider incorporating machine learning techniques to improve learning and adaptation mechanisms within PSO, dynamically adjust pheromone updating and decision-making in ACO, evolve genetic operators in GA, and adapt parameters in CSA based on the evolving optimization landscape. These enhancements can lead to more efficient and effective solutions across diverse domains.

REFERENCES

1. A. Darwish, “Bio-inspired computing: Algorithms review, deep analysis, and the scope of applications,” Future Computing and Informatics Journal, vol. 3, no. 2, pp. 231–246, 2018
2. Y. LeCun, Y. Bengio, and G. Hinton, “Deep learning,” nature, vol. 521, no. 7553, p. 436, 2015.

3. A Banharnsakun, T Achalakul, and B Sirinaovakul. "The best-so-far selection in artificial bee colony algorithm." Applied Soft Computing 11.2 (2011): 2888-2901.
4. PW Tsai, JS Pan, BY Liao, and SC Chu. Enhanced artificial bee colony optimization. International Journal of Innovative Computing, Information and Control, 5(12), 2009.
5. JC Bansal, H Sharma, KV Arya and A Nagar, ―Memetic search in artificial bee colony algorithm.‖ Soft Computing (2013): 1-18
6. C.C. Hsu, H.C. Chen, K.K. Huang, and Y.M. Huang. A personalized auxiliary material recommendation system based on learning style on facebook applying an artificial bee colony algorithm. Computers & Mathematics with Applications, 2012.
7. R Storn and K Price. "Differential evolution–a simple and efficient heuristic for global optimization over continuous spaces." Journal of global optimization 11.4 (1997): 341-359.
8. H.-Y. Fan and J. Lampinen, ―A trigonometric mutation operation to differential evolution,‖ J. Global Optimization, 27(1), pp. 105–129, 2003.
9. A. Lopez-Rincon, A. Tonda, M. Elati, O. Schwander, B. Piwowarski, and P. Gallinari, “Evolutionary optimization of convolutional neural networks for cancer mirna biomarkers classification,” Applied Soft Computing, vol. 65, pp. 91–100, 2018.
10. X.-W. Chen and X. Lin, “Big data deep learning: challenges and perspectives,” IEEE access, vol. 2, pp. 514–525, 2014.
11. R. Garc´ıa-Rodenas, L. J. Linares, and J. A. L ´ opez-G ´ omez, “A ´ memetic chaotic gravitational search algorithm for unconstrained global optimization problems,” Applied Soft Computing, vol. 79, pp. 14–29, 2019.
12. H. Bouchekara, “Solution of the optimal power flow problem considering security constraints using an improved chaotic electromagnetic field optimization algorithm,” Neural Computing and Applications, pp. 1–21, 2019.
13. G. I. Sayed, A. Tharwat, and A. E. Hassanien, “Chaotic dragonfly algorithm: an improved metaheuristic algorithm for feature selection,” Applied Intelligence, vol. 49, no. 1, pp. 188–205, 2019.
14. H. A. Abdulwahab, A. Noraziah, A. A. Alsewari, and S. Q. Salih, “An enhanced version of black hole algorithm via levy flight for optimization and data clustering problems,” IEEE Access, 2019.
15. A. Baykasoglu and M. E. S ˘ ¸ enol, “Weighted superposition attraction algorithm for combinatorial optimization,” Expert Systems with Applications, vol. 138, p. 112792, 2019.

16. Ma, H., Shen, S., Yu, M., Yang, Z., Fei, M., & Zhou, H. (2019). Multi-population techniques in nature inspired optimization algorithms: A comprehensive survey. Swarm and evolutionary computation, 44, 365-387.
17. Słowik, A., & Cpałka, K. (2021). Hybrid approaches to nature-inspired population-based intelligent optimization for industrial applications. IEEE Transactions on Industrial Informatics, 18(1), 546-558.
18. Babalola, A. E., Ojokoh, B. A., & Odili, J. B. (2020, March). A review of population-based optimization algorithms. In 2020 International Conference in Mathematics, Computer Engineering and Computer Science (ICMCECS) (pp. 1-7). IEEE.
19. Pop, C. B., Cioara, T., Anghel, I., Antal, M., Chifu, V. R., Antal, C., & Salomie, I. (2022). Review of bio-inspired optimization applications in renewable-powered smart grids: Emerging population-based metaheuristics. Energy Reports, 8, 11769-11798.
20. Pop, C. B., Cioara, T., Anghel, I., Antal, M., Chifu, V. R., Antal, C., & Salomie, I. (2022). Review of bio-inspired optimization applications in renewable-powered smart grids: Emerging population-based metaheuristics. Energy Reports, 8, 11769-11798.

MACHINE LEARNING IMPLEMENTATION TO ANALYZE MOVIE REVIEWS, CUSTOMER FEEDBACK, AND SUPPORT TICKETS

Deepak Kumar Singh
Assistant Professor, School of Engineering, Ajeenkya DY Patil University, Pune (MH), India, deepak.singh@adypu.edu.in, 8982930521

Vivek Gupta
Assistant Professor, School of Engineering, Ajeenkya DY Patil University, Pune (MH), India

Abstract

Computerized reviews play a significant role in modernizing cross-border customer communications and influencing consumer purchasing behaviour nowadays. Amazon, Flipkart, and other internet retail behemoths allow customers a platform to share their expertise and experience with the product's presentation with prospective buyers. It is necessary to categories evaluations into positive and negative feelings in order to separate significant experiences from a large arrangement of reviews. Investigating one's feelings and conclusions after reading any kind of text is known as feeling investigation. Assessment mining is another word for feeling analysis. Feeling analysis of the data is quite beneficial in providing the viewpoint of the mass, gathering, or any individual. This method is used to find out a person's perspective on a certain source of content. A significant amount of information is available on websites, tweets, blogs, status updates, and other web-based platforms for amusement. With the help of many techniques, including Gullible Bayes, K-Closest Neighbor, and Arbitrary Timberland, we have investigated movie reviews in this paper.

Keywords: *Machine Learning Implementation, Movie Reviews, Customer Feedback, Support Tickets.*

1. INTRODUCTION

The way people express their opinions has profoundly changed as a result of the development of web innovation. People rely on this user-generated content to evaluate products when they shop online or purchase cinema tickets to attend movies in theatres. Through postings, Facebook, tweets, hash tags, and other social media, the clients connect with one another. The

amount of information is so overwhelming that it would be difficult for a normal person to study and process everything. The order of assumptions and identifiable evidence are the main concerns of feeling analysis. It is thoroughly described as falling into two categories: machine learning techniques and information-based approaches. The first way needs a large database of predetermined emotions and an expert information portrayal to identify sentiments. However, the machine learning approach makes use of a test- and preparation-related informative collection to develop a classifier. Less complexity than information base methods is preferred. A few issues in the area of Feeling investigation were noticed because the advancement of computations. The first is that, depending on the situation, an assessment term may be positive or negative. The next test is that people rarely express their opinions in the same ways. Understanding the relationship between text-based reviews and their outcomes is made easier with the help of assessment mining.

Feelings are one of the key drivers of human behaviour. In almost every aspect of life, even documented diversion, we frequently rely on or borrow ideas from others. Due to the widespread usage of the internet, it is rather common for users to share their thoughts, theories, and discernments in a variety of public forums and private online journals in the form of reviews. In order to obtain precise results, these analyses or scenarios with essentially nonexclusive handling must be completed. In order to obtain feedback from people on both recently delivered things and convenience difficulties with already-existing items, opinion examination plays a significant role. A growing number of sectors are using this kind of feedback component as it gains popularity, including the temperamental requirements of song verses, news comments, sports and games, movie reviews, and so on. It applies to everyone, including private projects and numerous government institutions. When evaluating the exposition of their items, these associations considerably profit from the help of Opinion Examination.

Movies are undoubtedly the best form of entertainment that can be enjoyed by individuals, and it is common for people to watch movies and then discuss them online, either in open forums or in private web journals. These evaluations have a significant effect on both the filmmakers and, surprisingly, the viewers. In order to evaluate the overall effect that movies have had on individuals, we can analyse the text-based data utilising opinion research rather of reading the massive amount of content that users have supplied.

Rapid growth in the mobile phone business is driven by continued demand for advanced cells. With such growth in the PDA market, it is important to thoroughly research and understand brands and phone models. There are many brands to look for, some of which have strong and large market share. I have some. For example, names such as Samsung and Apple are associated with well-known international companies. Mobile phone sales are on the rise and customer purchasing behavior is greatly influenced by e-commerce.Customers can use the reviews that are provided on these online marketplaces as a reference to make informed decisions. Given that there are several products produced by numerous businesses, it is vital to provide consumers with meaningful ratings. Giving the survey's feeling direction by categorizing reviews based on consumer opinions into positive and negative feelings improves judgement. Separating reviews based on opinions might help prospective buyers evaluate both good and negative comments effectively and make better decisions depending on their needs. This review serves as a declaration to the customers who want to learn about the specifics and features of the cell phones, increasing customer trust.

2. OBJECTIVES

- To assess the performance of the Naïve Bayes classifier on various datasets.
- To investigate the effectiveness of K-NN in different scenarios, considering both fixed and variable numbers of neighbors.
- To implement Random Forest for classification and regression tasks.
- To conduct a comparative analysis of Naïve Bayes, K-NN, and Random Forest.

3. LITERATURE REVIEW

Opinion investigation has been addressed at many different levels of detail, including the report level, the phrase level, and a great deal more. We arm you with some of the relevant work that has previously changed this field of research in this section.

According to the accuracy of the Guileless-Bayes classifier outperforms the remaining classifiers, Guileless-Bayes, Perceptron, and Rocchio classifiers, on a corpus of 1131 positive and negative test data. . This data was obtained from Facebook in connection with language learning.

In the author designed his TeachingSenti lexicon to demonstrate the directional definitional evaluation of mechanized limb opinion, and in 175 cases he used ID3, Credulous Bayes, and

Support Vector Machines (SVM) used. The SVM classifier outperformed the other classifiers with over 97% estimated accuracy.

In the author compared the effects of her SVM classifier and her Credulous Bayes classifier on her Facebook status of Tunisian customers during the "Arab Spring".

In the authors used Opinion Examination at several levels, namely local feeling that adds up to global feeling, and this method outperforms the general SVM classifier.

The authors of undertook this task of mentally characterizing 185 melodic verses and used Senti Word Net to identify meaningful words. They likewise applied the Sincere Bayes Classifier, SVM, K-Nearest Neighbor (KNN), and Artless Bayes Classifier. This is superior to different estimations.

Utilizing Senti Strength and his Social Mention Contraption, Rawan T. Khasawneh gathered information in to assess the cycle. In JalelAkaichi and his associates analyzed the exactness of SVM and his Sincere Bayes Classifier utilizing bigram, trigram and unigram collocation highlights. SVM and ANN classifiers were utilized in assessment mining by AddlightMukwazvure and K.P. Supreethi in showed that SVM beats ANN in various measures. A pack of word models utilizing feathery request math, linguistic names, and SVM classifiers for common language handling was utilized by K. Mouthami and his group.

Sudipto Shankar Dasgupta and his collaborators used CRAN's Hadoop Guide Minimizer and R Feeling packages to examine monitoring of multiple brands, and in he determined the accuracy of five different brands. In the author develops a high-speed information transfer mechanism using his HDFS structure in Apache Hadoop, and uses a hybrid structure that leverages both production equipment and open-source software to develop IT initiatives. increased the usefulness of

Information examination has empowered to unwind the secret examples in information. Volume, Speed and Assortment characterize Large Information Veracity and Worth are two more Versus that assume a significant part in Huge Information. The volume and the persevering rate at which information are being created consistently are surpassing the processing limit of numerous IT divisions. Web based business sites are stacked with an enormous arrangement of different reviews for different items. By separating the pertinent

information from the irrelevant data, vital business knowledge can be obtained. Huge Information has enabled firms to prosper and get by using evidence rather than gut feeling.

4. RESEARCH METHODOLOGY

4.1. Machine Learning Methods

A. Naïve Bayes

In light of the Bayes hypothesis, it is a process. The Guileless Bayes classifier anticipates that the existence of one element in a class will not affect the presence of another. This model is simple to put together and is very useful for really large datasets. Gullible Bayes is known to outperform even more sophisticated order techniques in addition to being effortless.

$$\boldsymbol{P\ C|X\ =\ P(X|C)\ *\ P(C)/P(X)} \qquad \textbf{(1)}$$

P(C|X) is posterior probability of class C

P(C) is prior probability of class C

P(X|C) is probability of predictor given the class.

P(X) is prior probability of predictor

B. K- Nearest Neighbour

K-NN is the most straightforward machine learning calculation. The essential thought behind this technique is to choose a specific number of training preliminaries that are genuinely nearest to the new point and foresee a name from it. The quantity of tests can be consistent or variable, contingent upon how firmly dispersed the central districts are. Distance can be estimated in any capacity. Standard Euclidean distance is the most well-known equation for deciding the distance between two focuses. Nearest Neighbors has been utilized to take care of numerous design and repeating issues, like handling translated digits and satellite symbolism information.

C. Random Forest

Arbitrary woodlands are the teaching tool for characterization and relapse. Various option trees are constructed during preparation. To arrange it, it transmits the new case to every tree. Each tree follows a specific order, and the result is a class. The result of irregular woods is thought to be the class determined by majority vote, which is the most extreme number of comparative classes created by diverse trees.

ISBN - 978-93-95060-77-6

With little research and programming required, both specialists and laypeople can easily understand and use arbitrary woodlands. People without significant backgrounds in their areas of strength can easily make use of it.

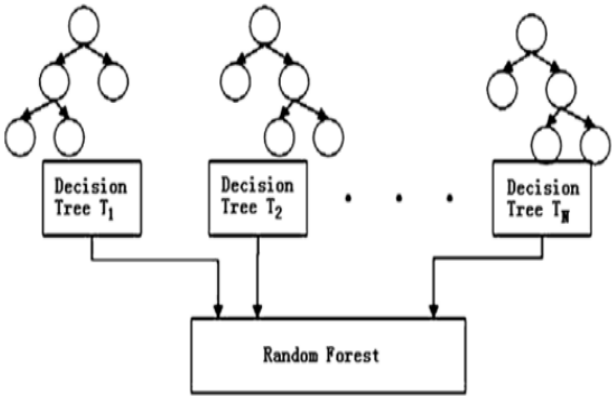

Figure 1:

Figure of a Random Forest obtained from techleer.com

5. DATA ANALYSIS AND INTERPRETATION WITH THE HELP OF APPROPRIATE TEST

5.1. Experimental Setup

The investigation started with a review of various examination and audit papers on sensation investigation, and an outline was developed for each paper by reading and handling it. Investigation of frequently used arrangement computations, including Support Vector Machine, Choice Tree Enlistment, K-Nearest Neighbor, Innocent Bayes, and Irregular Woodland, was completed. The arff design was then created using this information. The data was in a record called txt token that had two suborganizers, one for positive and one for negative information. Using Text Index Loader, the updated data was introduced into the WEKA system. On the WEKA system, text pre-handling was then completed.

WEKA is open source software distributed under the GNU General Public License. The College of Waikato in New Zealand is where the framework is developed. Waikato Climate for Knowledge Examination is shortened to "WEKA." The software was created using Java. It provides a machine learning calculation implementation. It has modules for handling information.

WEKA supports a number of information mining tasks, including information preprocessing, binning, grouping, relapse detection, and component identification. There is separate programming for integrating numerous linked data set tables into a single table that is used for processing with WEKA, despite the fact that it lacks multi-social information mining capabilities. A class name must be given to an unclassified tuple in accordance with a set of typically grouped occurrences that serve as a practise set for the calculation as part of the characterisation issue, which is a directed learning task.

Our three characterization methods are Credulous Bayes, k-nearest neighbors (k = 3), and Arbitrary Backwoods. As a quality pointer, the extent of cases that are accurately ordered will be thought of. For the approval step, we utilized 10 overlay cross approval. Coming up next are the means taken to perform tests:

Stage 1: Getting the dataset in WEKA. The underlying step performed was to import the dataset into the WEKA contraption. To play out this stage a fundamental import technique for printed datasets called Text Library Loader part was used.

Step 2: The dataset is transformed and saved in the ARFF format after being imported.

Step 3: After that, 2000 cases and the two credits "Text" and "Class" are combined to form a connection. The figure depicts the property Class's uniform circulation. According to Fig. 2, the blue tone addresses reviews of negative extremity while the red tone addresses evaluations of positive extremity.

The String To Word Vector filter is then used in Step 4. The Attribute Selection filter is then used in Step 5.

Step 6: The results are as indicated in Fig 3 after applying the Attribute Selection filter.

Step 7: Three computations are made using the data generated by the aforementioned advancements. Credulous Bayes, K Nearest Neighbor, and Arbitrary Backwoods are the three calculations.

ISBN - 978-93-95060-77-6

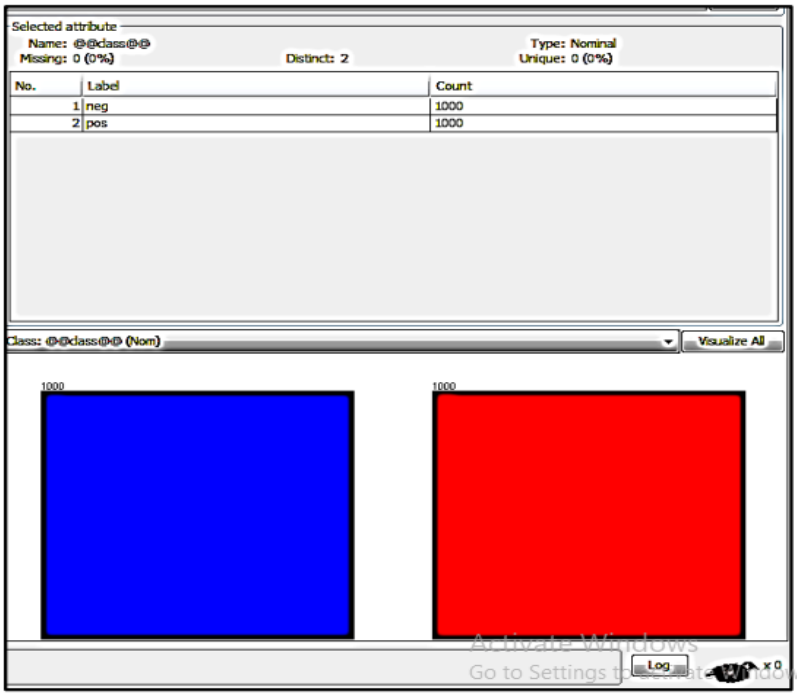

Figure 2: Weka interface following the loading of data in ARFF format.

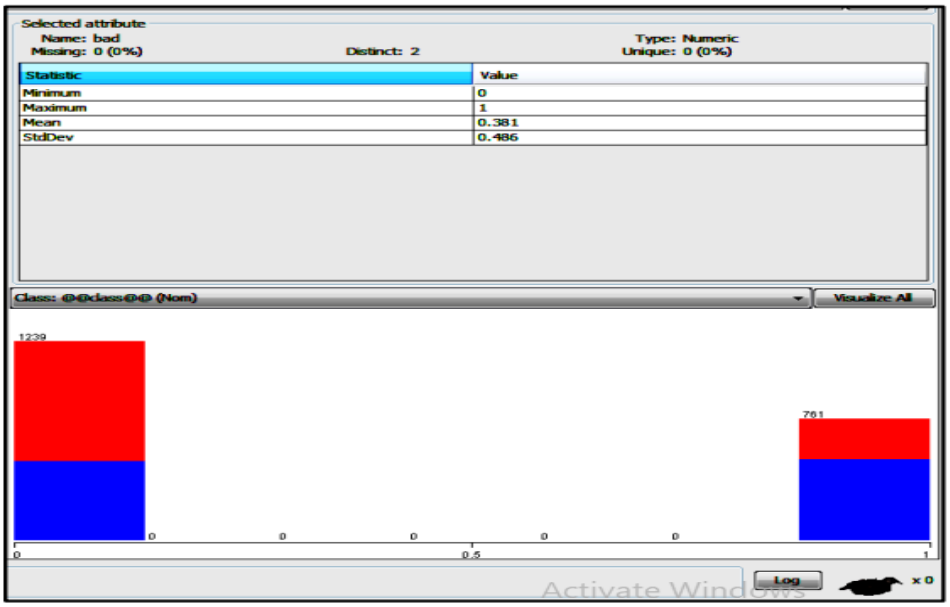

Figure 3: Weka interface post-Attribute Selection Filter.

5.2. Results

Calculations using Navie Bayes, K-Nearest Neighbor, and Irregular Backwoods On the collected information, calculations were made. Figures and tables that are provided below serve

as an introduction to the results. The Guileless Bayes calculation provided the highest level of precision.

Table 1: Percentage accuracy of diverse algorithms.

Naïve Bayes	**K Nearest Neighbour**	**Random Forest**
72.3%	44.20%	87.56%

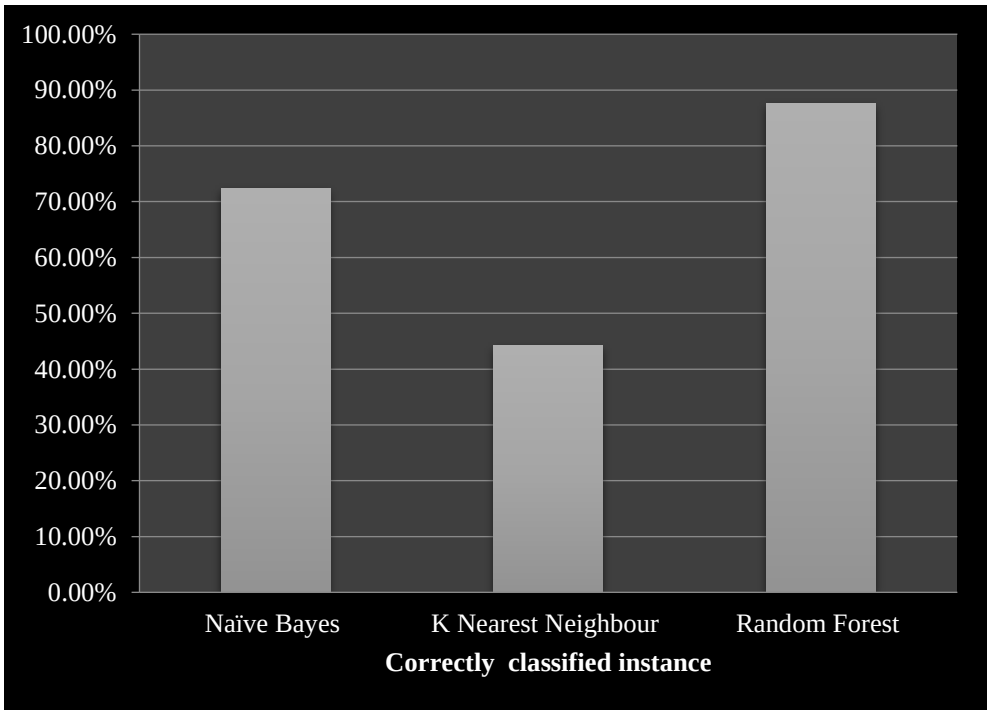

Figure 4: Graph depicting the accuracy levels of different algorithms.

Table 2: Evaluation of Mean Absolute Error (MAE) across multiple algorithms.

Naïve Bayes	K Nearest Neighbour	Random Forest
0.3223	0.3364	0.2387

ISBN - 978-93-95060-77-6

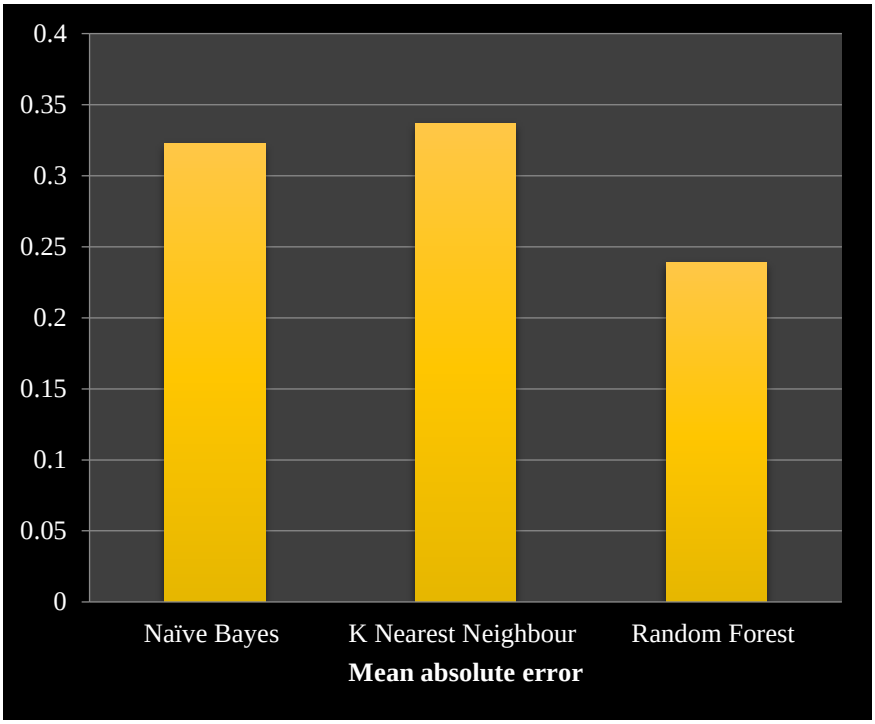

Figure 5: Chart depicting the Mean Absolute Error (MAE) for various algorithms.

Table 3: Chart illustrating the Mean Absolute Error (MAE) across different algorithms.

Naïve Bayes	K Nearest Neighbour	Random Forest
0.2682	0.5663	0.2814

ISBN - 978-93-95060-77-6

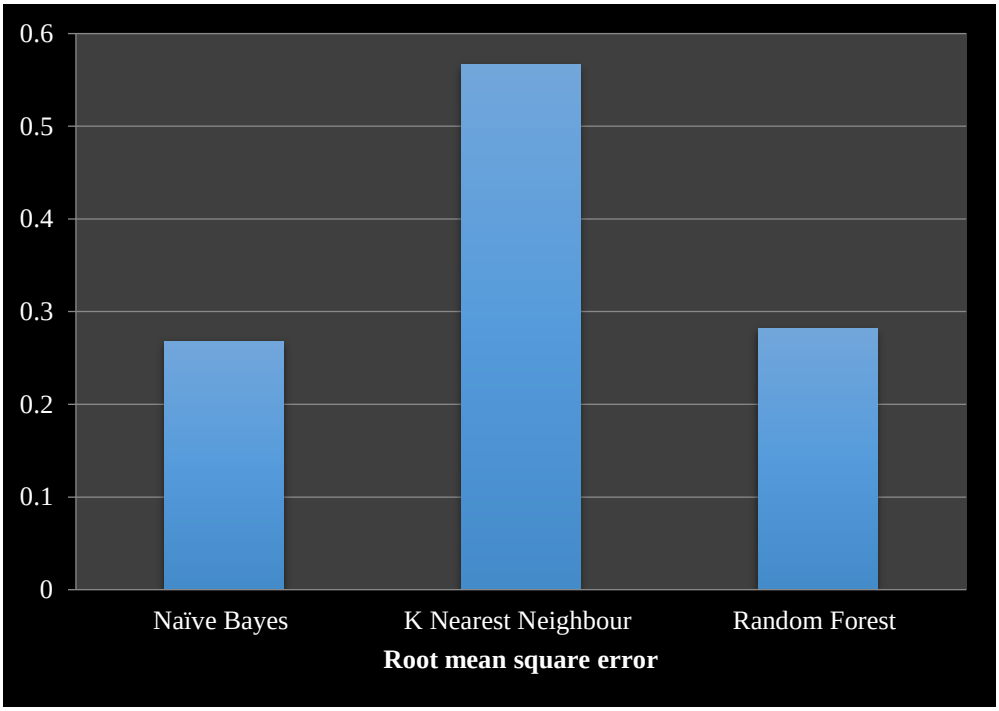

Figure 6: Graph depicting the Root Mean Squared Error (RMSE) of various algorithms.

6. CONCLUSION AND RECOMMENDATION

The relative investigation of various machine learning calculations that can be utilized to extricate feelings from text. They are more straightforward and productive. Innocent bayes and SVM with all that exactness can be considered as a benchmark for the wide range of various calculations It gives sufficient data that could assist with working on the forecasts in additional examination work. Cleaner information is thought to improve the presentation of a formula used to predict the production speed of movies. To differentiate the tweets' extremes, various techniques were used. Credulous Bayes, K-Nearest Neighbor, and Irregular Backwoods were used in the calculations. The Credulous Bayes classifier produced the best results. Not many of the computations have been tried, and it is trusted that more estimations will be tried or a cross-approach made to work on the precision of the outcomes. Finding the limits of a survey can be helpful as a rule. You can foster a smart framework that can furnish customers with top to bottom reviews of movies, items, administrations, and different media without the customer perusing individual reviews. All things considered, choices can be made straightforwardly founded on the aftereffects of clever frameworks.

ISBN - 978-93-95060-77-6

Implementing machine learning for analyzing movie reviews, customer feedback, and support tickets involves creating sentiment analysis models for classifying sentiments, exploring multi-class classification for detailed insights, incorporating aspect-based sentiment analysis, and utilizing text summarization techniques. Real-time analysis, integration with CRM systems, and interactive dashboards enhance the impact, allowing businesses to make informed decisions and provide personalized customer experiences.

REFERENCES

1. Christos Troussas, Maria Virvou, Kurt Junshean Espinosa, Kevin Llaguno, Jaime Caro, ”Sentiment Analysis of Facebook statuses using Naïve Bayes classifier for language learning”, Proceedings ofInformation, Intelligence, Systems and Applications (IISA), 2013 Fourth International Conference on 10-12 july 2013
2. Charit Pong-inwong, WararatSongpan ,”TeachingSentiLexicon for Automated Sentiment Polarity Definition in Teaching Evaluation”, Proceedings of Semantics, Knowledge and Grids (SKG), 2014 10th International Conference on 27-29 August 2014.
3. JalelAkaichi, ”Social Networks „ Facebook‟ Statuses Updates Mining for Sentiment Classification”, proceedings of SocialCom/PASSAT/BigData/EconCom/BioMedCom 2013
4. Na Fan, Wandong Cai, Yu Zhao,“Research on the Model of Multiple Levels for Determining Sentiment of Text”, Proceedings of 2008 IEEE Pacific-Asia Workshop on Computational Intelligence and Industrial Application.
5. Vipin Kumar, SonajhariaMinz,”Mood Classification of Lyrics using SentiWordNet” ,Proceedings of 2013 International Conference on Computer Communicationand Informatics(ICCCI-2013), Jan. 04-06, 2013, Coimbatore, INDIA
6. Rawan T. Khasawneh, Heider A. Wahsheh, Mohammed N. Al-Kabi, Izzat M. Alsmadi, “Sentiment Analysis of Arabic Social Media Content: A Comparative Study, 2013”, Proceedings of the 8th International Conference for Internet Technology and Secured Transactions(ICITST2013)
7. JalelAkaichi, zeinebDhouioui, Maria Jose LopezHuertasPerez,“Text Mining Facebook Status Updates for Sentiment Classification, 2013”, Proceedings of System Theory, Control and Computing(ICSTCC), 2013 17th International Conference

8. AddlightMukwazvure, K.P Supreethi,"A Hybrid Approach to Sentiment Analysis of News Comments, 2015" ,Reliability, Infocom Technologies and Optimization(ICRITO), 2-4 Sept. 2015.
9. K. Mouthami, K. Nirmala Devi, V. MuraliBhaskaran," Sentiment Analysis and Classification Based On Textual Reviews, 2014", Proceedings of Information Communication and Embedded Systems (ICICIES), 21- 23 Feb 2013.
10. Sudipto Shankar Dasgupta, SwaminathanNatarajan, Kiran Kumar Kaipa, Sujay Kumar Bhattacherjee, ArunViswanathan,"Sentiment Analysis of Facebook Data using Hadoop based Open Source Technologies, 2015" Proceedings of Data Science and Advanced Analytics(DSAA),2015 19-21Oct.2015.
11. Gaurav D Rajurkar, Rajeshwari M Goudar, "A speedy data uploading approach for Twitter Trend And Sentiment Analysis using Hadoop", Proceedings 2015 International Conference on Computing Communication Control and Automation.
12. S. Erevelles, N. Fukawa, and L. Swayne, "Big data consumer analytics and the transformation of marketing," Journal of Business Research, vol. 69, no. 2, pp. 897–904, 2016.
13. P. Russom et al., "Big data analytics," TDWI best practices report, fourth quarter, pp. 1–35, 2011
14. M. WAHYUDI and D. A. KRISTIYANTI, "Sentiment analysis of smartphone product review using support vector machine algorithm-based particle swarm optimization." Journal of Theoretical & Applied Information Technology, vol. 91, no. 1, 2016.
15. D. N. Devi, C. K. Kumar, and S. Prasad, "A feature based approach for sentiment analysis by using support vector machine," in Advanced Computing (IACC), 2016 IEEE 6th Interna-tional Conference on. IEEE, 2016, pp. 3–8.
16. V. Narayanan, I. Arora, and A. Bhatia, "Fast and accurate sentiment classification using an enhanced naive bayes model," in International Conference on Intelligent Data Engineering and Automated Learning. Springer, 2013, pp. 194–201
17. Krishna, A., Akhilesh, V., Aich, A., &Hegde, C. (2019). Sentiment analysis of restaurant reviews using machine learning techniques. In Emerging Research in Electronics, Computer Science and Technology: Proceedings of International Conference, ICERECT 2018 (pp. 687-696). Springer Singapore

18. Yennimar, Y., & Rizal, R. A. (2019). Comparison of Machine Learning Classification Algorithms in Sentiment Analysis Product Review of North Padang Lawas Regency. Sinkron: jurnaldanpenelitianteknikinformatika, 4(1), 268-273.
19. Vanaja, S., &Belwal, M. (2018, July). Aspect-level sentiment analysis on e-commerce data. In 2018 International Conference on Inventive Research in Computing Applications (ICIRCA) (pp. 1275-1279). IEEE.
20. Chang, Y. C., Ku, C. H., & Le Nguyen, D. D. (2022). Predicting aspect-based sentiment using deep learning and information visualization: The impact of COVID-19 on the airline industry. Information & Management, 59(2), 103587.

RECOMMENDATION FRAMEWORK PROJECT USING DEEP LEARNING

M Suresh Kumar
Professor, School of Engineering, Ajeenkya DY Patil University, Pune (MH), India, morthasuresh@gmail.com, 9860074278

Rakesh Dhumal
Associate Professor, AISSMS Institute of Information Technology, Pune (MH), India

Abstract

Since constant improvements have been achieved in the areas of image processing, discourse acknowledgment, and regular language handling, deep learning has attracted a lot of interest. Deep learning-based recommender models provide tighter control over customer tastes, product highlights, and user behaviour. The study and implementation of deep learning in recommender systems has recently been a hot issue in the study of artificial reasoning. Book recommendations, discourse recognition, music recommendations, and video on demand are just some of the many applications of deep learning. Numerous experts employ the deep brain network in their task since deep learning is able to handle sophisticated interactions. Complicated calculations are frequently required for basic tasks. The framework proposes a pair of hypotheses. The film focus point dataset is used by the recommendation system. With input from the customer and the item in question, the designers establish a connection between the two. The coordinated segregation of modern and historical trustworthy material is accomplished. We employ two different deep learning models. These models work best when used together. Models are aided by the prioritisation of information. The anticipated score outperforms the conventional method.

Keywords:*Deep Learning, Recommendation, Framework, project.*

1. INTRODUCTION

Indicative of remarkable progress, the exponential growth of Internet-dispersed information increases the difficulty of data management. As a result, the customer is more cautious while seeking for the most relevant information to suit his data demands. The recommender framework is successful in supporting business and dealing with dynamic cycles, and it is able to do so in large part because of the essential and crucial role it plays in many data access

frameworks. The suggestion loop is propelled by various embedding highlights, which include things' highlights, clients' preferences, and clients' associations with things from their past. Age recommendations may be derived from a variety of sources, including geographical data and previously owned technology. Based on the data provided by the recommender framework, we may categoriserecommendation systems into one of three broad categories: cooperative filtering, content-based, and half-breed. Despite the overall applicability of these models that has been proven throughout time, we can deny that these models are negatively influenced by particular restrictions when dealing with the difficulties of cold-start and information sparsity. The framework's inability to draw any conclusions about objects or clients due to a lack of data collection is referred to as the "cool beginning issue," while the problem of insufficient information about each object or client in a large informational index is referred to as "the information sparsity issue." Another issue with these models is exposed when the proposal viability is modified in connection to other assessment metrics. Numerous strategies are offered in the paper to solve these difficulties, including the use of deep learning to better recommendation models.

Recent years have seen remarkable advances in the use of deep learning for tasks as varied as computer vision, speech recognition, and natural language processing. Since deep learning has the potential to tackle a wide range of difficult problems, it has attracted the attention of both academic researchers and corporations. In this case, deep learning was employed to enhance the client's experience and guarantee his pleasure, two key factors in any successful recommendation system. It has been proven that deep learning can identify the non-linearity of client thing relationships. In addition, the design's knowledge-generating layers allow for the reflection of even the most sophisticated information depiction. In addition, deep learning has the potential to forecast a situation's suggestion by uncovering intricate links between several types of information, including textual, visual, and contextual data.

As a result of the web's meteoric rise, there is a mountain of information to sift through. At the same time that we are drowning with information, we are ravenous for knowledge and insight. Despite the client's efforts to saturate the web with data, not enough models and algorithms exist to effectively manage the data and extract useful insights from it. As a result, the current environment guarantees new models that may help customers locate assets of interest among the numerous prospects. These paved the way for the creation of recommendation models,

which utilise the massive amounts of information on products, buyers, and the interplay between the two to make predictions about what customers are most likely to find useful.

There is a role for suggestions within the context of data categorization that uses data to forecast consumers' delight and interest in an item. Their primary function is in commercial settings. Recommender systems have revolutionised teamwork because to the wide range of support they offer. Recommender Frameworks deliver easy experience, the choice to leave your input, and the flexibility to update the data you are supplied to clients instead of supplying static data. A recommender system considers the aggregate behaviour of a service's users in addition to the individual users' own preferences to generate free,customised educational streams.

Frameworks for recommendations are used in a variety of applications, such as playlist providers for Netflix, Amazon Prime, YouTube recommendation management, news recommendations, e-commerce administration recommendations like Amazon, Flip kart, and recommendations for virtual entertainment networks like Facebook, Instagram, and Twitter. These types of recommendation models can handle clear information, such as sound, recordings, comments, evaluations, or a few contributions to and developments in the fields of news, books, and search queries.

2. OBJECTIVES

- To retrieve biomedical literature data from PubMed using BioPython and PMC APIs.
- To implement advanced language models like Word2Vec and LSTM.
- To develop user profiles based on explicit and implicit preferences.
- To design a recommendation system based on cosine similarities.

3. LITERATURE REVIEW

This study presents a revolutionary deep learning strategy that reproduces a successful creative concept by studying the Clients and things up to this point and using that information to train a cooperative sifting model for a recommendation framework. In the first phase, the semantic data representing the client-thing relationship is embedded in opposing low-layered vectors of clients and objects that are identified automatically. During the hypothesis phase, we use a feed-forward brain architecture to model the interaction between the client and the object.

Lightweight tag-aware individualised recommendation on the social web based on ontological similarity: To solve the problem of name obscurity without resorting to tedious model

organisation, the authors of this study conceived up the concept of ontological similarity. Uniquely, this ontological similarity use space ontologies to first interpret name information, and then uses semantic similarity between the planning ideas of marks in different profiles to evaluate the importance of Client and thing profiles.

This study introduced the idea of human resources and improved some evaluation estimations by utilisingregularisation and deep learning. The algorithm makes use of a convolutional framework-based substantial learning model and a two-slants-helping-tree model for regularisation and proposal, respectively. Pooling and instigation are the next steps in the development.

The authors of this paper introduced the customer customised staple object isolation and idea. Individual — Customized Master Recommendation Framework for Enhanced Sustenance. The attain modified thing plan is connected to the deep learning brain framework model. The summarised representation of word embedding serves as the upper limit of scaling with dark new data. Additionally, the grouped items are transferred using a model ward based on each individual's inherent data and associated phenotypic data.

Whom to Question: An astute fashion consultant In order to ensure a sharp style master without worrying about what to dress tomorrow, creators are introduced in this paper. Investigating the Siamese framework can help you develop the ability to work closely with two or three items. However, pairwise comparability adjustment frequently will highlight a particular aspect of the entities rather than their general similarities. The demonstration demonstrates how our approach provides a practical and effective means for consumers to locate appropriate and conventionally styled clothing.

The Auto-encoder with Brain Cooperative Separation: A Framework for Smart Deep Mixture Recommender This study presented a revolutionary deep learning creamer recommender framework structure subject to auto-encoders (DHA-RS) by arranging client and object side information to establish a hybrid recommender framework and redesign execution. DHA-RS integrates stacked denoising auto-encoders with brain synergistic isolating to predict client preferences. The optimal method for incorporating client and object variables from coworker data is studied here.

Recommendation Model The Structure of the Deep Brain: A New Perspective In this research, the authors put a new approach to isolated idea estimate through its paces, one that blends deep learning development with a two-segment local area positioning scheme. To better reflect the turbid features, the model employs a component representation technique based on a quadric polynomial backslide model, which enhances the usual organisation factorization computation. The second part of the proposed model, the deep brain framework model, is then applied to these sluggish characteristics in order to predict the rating scores. The breadth and specifics of extending the DNN model to non-content-based concept frameworks.

4. RESEARCH METHODOLOGY

A. Data Collection

The largest public data set in the fields of clinical and organic sciences may be found in PubMed. It includes more than 26 million citations for biomedical writing from sources like MEDLINE8, life science journals, and online books. Clinical Subject Headings (Lattice), a controlled vocabulary used to represent the key issues examined, are used to categorise each manuscript in MEDLINE. Biomedical experts check each item before physically allocating the Lattice words.

We will use the BioPythonpackage to download test paper titles and changed works from the PubMed data set using PubMed Focal (PMC) APIs9. Then, we will link the title to what makes each paper special.

Since they will always be freely available, we will just use the titles and digests of the papers to determine how well they can be compared and suggest comparable studies. Additionally, obtaining and reading each paper's complete content would significantly slow down interaction.

B. Language Modeling

In contrast to conventional neural networks, which assume that all data sources and outcomes are independent of one another, recurrent neural networks (RNNs) are deep models that are typically used for managing sequential information. RNNs have demonstrated exceptional dedication in the areas of time series forecast, NLP, text and music ageing, and much more. RNNs called LSTM networks allow the model to learn longer-term circumstances than a typical RNN.

One of the most advanced word implanting techniques, Word2vec learns appropriate word depictions and was released by Google in 2013. Text is transformed into a mathematical structure that deep neural networks can understand. The word vectors have the potential to address a word with a thick vector in a semantic space, and close vectors should be semantically compared. Other deep recurrent neural organisation structures have recently been developed for learning word representations, however the main drawback of such approaches was the length of time required to build the models. Compared to other models, Word2vec advances right away. In order to prepare larger models in a reasonable amount of time, parallelization is typically used to speed up the preparation cycle.

To estimate the relatedness of the scientific distributions, we will create a language model using the word2vec and LSTM techniques. Word2vec will be used to process each word's own representation for every word from the collected papers. For this reason, we want to use the gensim Python bundle. Then, in order to familiarise ourselves with the semantic content of the research papers, we will create an LSTM model using the word vectors generated by the word2vec step. The ultimate purpose of using this model is record installation. In order to address an article according to the semantic portrayal of its words, the LSTM model will be applied.

C. User Prole Creation

We will use client proles to display client preferences so that we can recommend papers to clients. These proles will discuss the preferences and conclusions of clients regarding articles. Such proles could collect unambiguous or verifiable interests over the long term as well as the short term.

Asking the client directly to identify the papers that are relevant to her is one of the clear input structures (which are fulfilling data need).Implied input is the process of gathering data about a client's preferences based on assumptions made about the client's behaviour from the exchanges log, such as reviewing altered compositions or full-text articles.

Clients can unambiguously add or remove their favourite articles as contributions to the recommender framework, from which the title and digest will be separated and the semantic vectors will be determined. In our review, we will create client proles from clients' express and understood momentary interests. Additionally, we will analyse customer preferences based on

survey summaries and clickthroughs to full-text articles when querying the PubMed Focal in a related inquiry meeting. Based on the client's behaviours, we will assign high loads to the vectors that characterise the topics the client is interested in; for instance, viewing dynamic content should be weighted less than reviewing the complete article.

D. Recommendation of papers

The framework will record the cosine similarities between the papers in the client prole and the ones in the corpus, taking into account the loads that contemplate the client critique, using the created client prole and the element vectors of the arrangement of the competitor papers as suggestions. The most significant papers will be displayed first. As a result, the weight of a thing should be determined by where it is in the positioning rundown. The proposed strategy's general layout is depicted in Figure 1.

E. Evaluation Methods

We will look at the outcomes from our recommendation motor with Bar Drug Lattice based pattern. Like the Bar Drug recommender framework proposed in we will involve Cross section based paper similitudes as the highest quality level to assess the various techniques. In the Lattice based paper similitudes, the nature of expectations for each paper is dened in light of its distance contrasted with comparable expectations from Cross section scores.

Notwithstanding the portrayed o¬ine assessment, we mean to direct client concentrates on to assess our proposed technique. The members will be approached to peruse and demonstrate how the prescribed papers are pertinent to their exploration.

F. Current Progress

Currently, the postulation is in its foundational stage. We are now analysing various deep learning techniques, recommender frameworks written for exploratory papers, and recommendation approaches. The planned strategy will be put into practise in the subsequent phases, and its presentation will be evaluated in writing using various approaches.

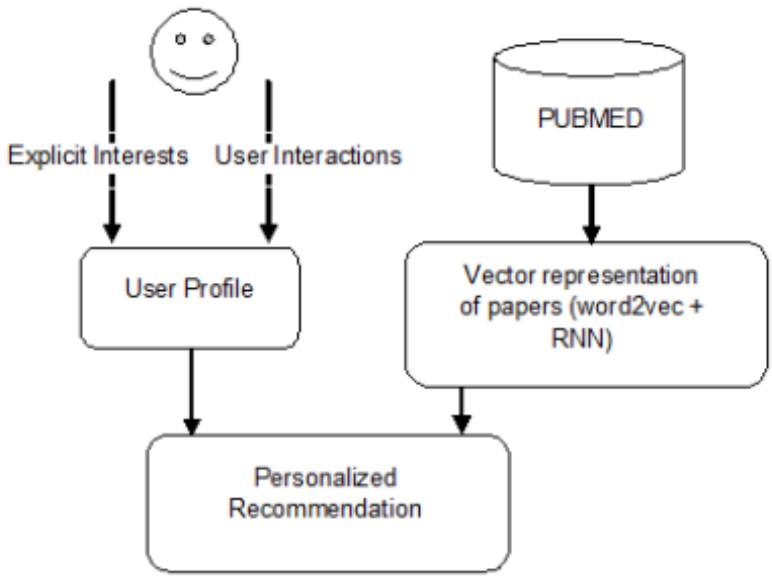

Figure1:the proposed method

a. Limitation and Achievements

The flexibility, sparsity, and cold beginning difficulties with current cooperative sifting strategies. While some extended Lattice Factorization attempts to address this, it is unable to capture complicated relationships between the rating grid. By switching scalar elements in conventional Lattice Factorization to deep learning, neural organisation framework factorization evaluates recommendations. Deep learning is used to address these problems.

b. System Architecture

This recommender framework makes use of a cooperative separation process. Deep learning is used to handle complex connections. The framework has been updated using item and client feedback.

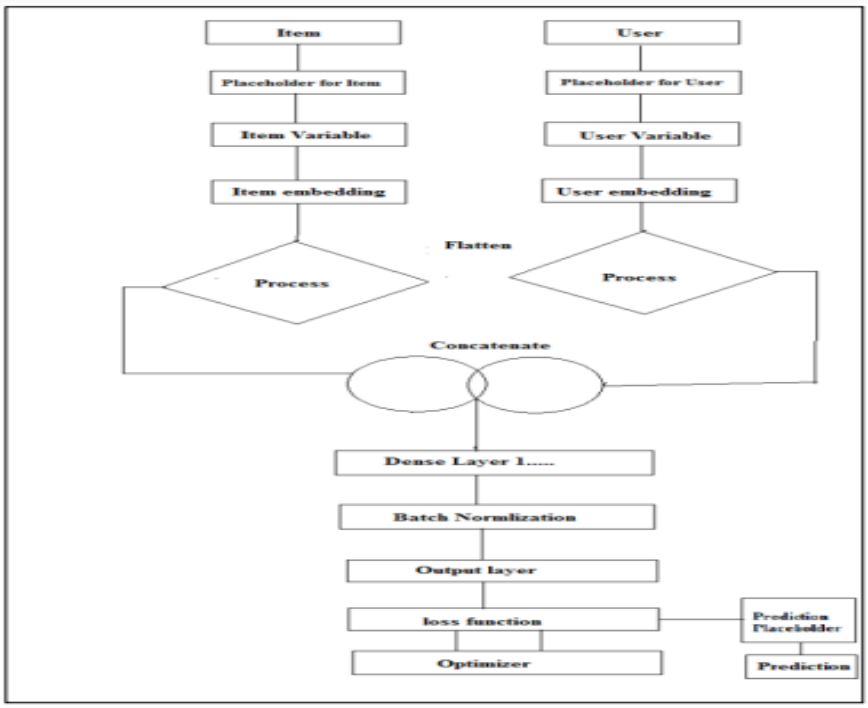

Figure 2: System Architecture

The data is filed away temporarily. Vector depiction of both the info is done. Part of the client variable and the thing variable that was stashed away is used in the procedure. The use of straighten helps to refine the data. If, for instance, level is applied to a layer that contains data in the shape of, then the layer's final state will be Speck item is installed on the client's end, and a thing is taken. Reduce the impact of the implant. The deep neural network structure benefits from the combined yield of the link. The calculations are being performed under a covert layer. As information prepared by the model increases model becomes streamlined, and that suggests minimal misfortune and exact forecast? Despite initial setbacks, progress has been made, and the predicted outcome has come to fruition. So, give the patient what he or she has been waiting for.

5. DATA ANALYSIS AND INTERPRETATION WITH THE HELP OF APPROPRIATE TEST

Here, a recommender system is used to determine the precise result. The investigation is completed after the information has been preprocessed. The relationship between the client and the thing is manifesting itself. The dataset is divided into information for testing and preparation. It is suggested to use 8%. implies that 80% of the knowledge is used for

preparation and just 20% is used for experimentation. There is some processing room for preparation. Misfortune during the preparation decreases as the system model prepares an ever-increasing volume of information. The low misfortune model proves to be more and more accurate. As can be seen above, an accurate forecast provides the client with the best advice. The best train model produces precise results.

Table 1: Prediction Performance on Movie lens

Prediction Performance on Movielens	
Type	**RMSE on Movielens IM**
Matrix Factorization	0.72
Feed Forward NN	0.73
RBM-like	0.77
Proposed Method	0.68

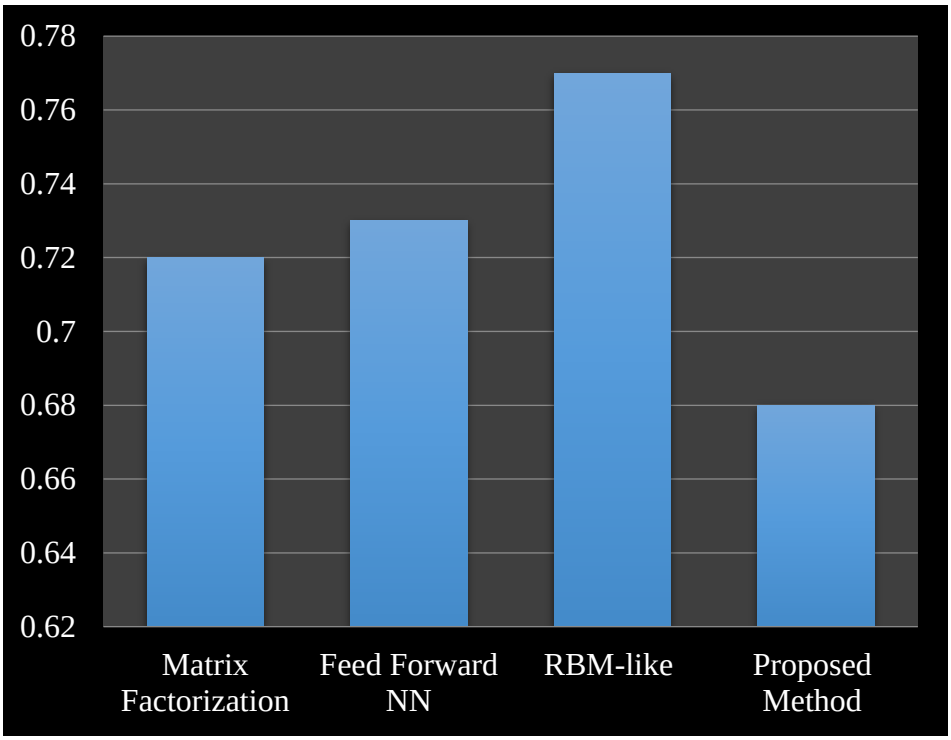

Figure 3: Prediction Performance on Movie lens

Table 2: RMSE Graph

	Train	Test
0	0.54	0.17
2	0.63	0.64
4	0.68	0.52
6	0.35	0.42
8	0.62	0.36

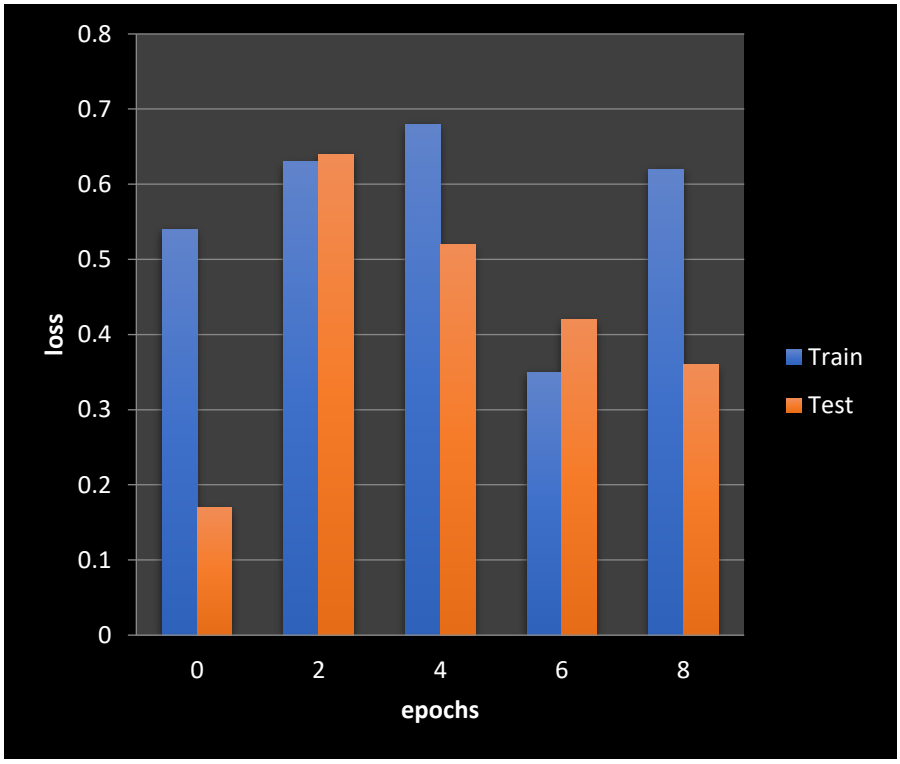

Figure 4: RMSE Graph

6. CONCLUSION AND RECOMMENDATION

Deep learning supports a wide range of software engineering sub-fields, including as NLP, handling of images and videos, and discourse recognition, to collaborate with one another to address the complexity of applied techniques. In order to assist developing specialists in

gaining a more comprehensive understanding of the field, this investigation aims to examine the state of craftsmanship approaches on deep learning-based recommendation systems and the actions performed in evaluating the presentation of recommender systems. This study examined various deep learning strategies to improve the recommender system's ability to provide recommendations. To generate recommendations, cooperative separating was chosen. Network factorization is used to carry out further cooperative sifting. After that, a deep neural organisation is used to perform cooperative separation. This method locates the link between the item and the client. The system then considers the long-term relationships between things and clients at that moment.

The focus is on developing neural networks from beginning to end that consider previous behaviour. It is expected that the precise recommendation for using deep learning will be made. The suggested approach will be devised to address the recommendation system's sparsity problem.

REFERENCES

1. TitipatAchakulvisut, Daniel E Acuna, TulakanRuangrong, and KonradKording. 2016. Science Concierge: A fast content-based recommendation system for scientic publications. PloS one 11, 7 (2016), e0158423.
2. JoeranBeel, BelaGipp, Stefan Langer, and CorinnaBreitinger. 2016. Researchpaper recommender systems: a literature survey. International Journal on Digital Libraries 17, 4 (2016), 305–338.
3. Manoharan, Samuel. "Patient Diet Recommendation System Using K Clique and Deep learning Classifiers." Journal of Artificial Intelligence 2, no. 02 (2020): 121-130.
4. Karunakaran, V. "A stochastic development of cloud computing based task scheduling algorithm." Journal of Soft Computing Paradigm (JSCP) 1, no. 01 (2019): 41-48.
5. Mingsheng Fu, Hong Qu , Member, IEEE, Zhang Yi , Fellow, IEEE, Li Lu, Member, IEEE, and Yongsheng Liu—A Novel Deep Learning-Based collaborative Filtering Model for Recommendation System,IEEE TRANSACTIONS ON CYBERNETICS, 2168-2267 © 2018 IEEE
6. Zhenghua Xu1,Oana Tifrea-Marciuska2, Thomas Lukasiewicz1, Maria Vanina Martinez3, GerardoI.Simari3, and Cheng Chen4, — Lightweight Tag-Aware Personalized

Recommendation on theSocialWebUsing Ontological Similarity ‖ DOI 10.1109/ACCESS.2018.2850762, IEEE Access

7. Haoxiang Wang, Guihuang Liang, and Xingming Zhang ―Feature Regularization and Deeplearning for Human Resource Recommendation, ‖ DOI 10.1109/ACCESS.2018.2854887, IEEE
8. Chih-Han Chen , Student Member, IEEE, Maria Karvela, MohammadrezaSohbati, Member, IEEE, ThaksinShinawatra, and ChristoferToumazou , ― PERSON ― Personalized Expert Recommendation System for Optimized Nutrition ‖ IEEE TRANSACTIONS ON BIOMEDICAL CIRCUITS ANDSYSTEMS, VOL. 12, NO. 1, FEBRUARY 2018
9. Yangbangyan Jiang, Xiaochun Cao, Qianqian Xu, Qingming Huang ∗, ―Who to Ask: An IntelligentFashion Consultant‖, ICMR'18, June 11-14, 2018, Yokohama, Japan.
10. Yu Liu, Shuai Wang, M. Shahrukh Khan, and Jieyu He, ‖ A Novel Deep Hybrid Recommender System Based on Auto-encoder with Neural Collaborative Filtering‖, BIG DATA MINING AND ANALYTIC9228S ,ISSN 2096-0654 03/06 pp211–221 Volume 1, Number 3, September 2018 DOI: 10.26599/BDMA.2018.9020019
11. Libo Zhang, TiejianLuo*, Fei Zhang and Yanjun Wu, ― A Recommendation Model Based on Deep Neural Network, ‖ DOI 10.1109/ACCESS.2018.2789866, IEEE Access
12. Tomas Mikolov, Martin Karaát, Lukas Burget, Jan Cernocky, and SanjeevKhu- ` danpur. 2010. Recurrent neural network based language model.. In Interspeech, Vol. 2. 3.
13. Tomas Mikolov, IlyaSutskever, Kai Chen, Greg S Corrado, and JeDean. 2013. Distributed representations of words and phrases and their compositionality. In Advances in neural information processing systems. 3111–3119.
14. ShahinMohammadi, SudhirKylasa, GiorgosKollias, and AnanthGrama. 2016. Context-Specic Recommendation System for Predicting Similar PubMed Articles. In Data Mining Workshops (ICDMW), 2016 IEEE 16th International Conference on. IEEE, 1007–1014.
15. Jonas Mueller and AdityaThyagarajan. 2016. Siamese Recurrent Architectures for Learning Sentence Similarity.. In AAAI. 2786–2792.
16. Zhang, S., Tay, Y., Yao, L., Wu, B., & Sun, A. (2019). Deeprec: An open-source toolkit for deep learning based recommendation. arXiv preprint arXiv:1905.10536.

17. Zhang, P., Xiong, F., Leung, H., & Song, W. (2018). FunkR-pDAE: personalized project recommendation using deep learning. IEEE Transactions on Emerging Topics in Computing, 9(2), 886-900.
18. Almaghrabi, M., &Chetty, G. (2018, December). A deep learning based collaborative neural network framework for recommender system. In 2018 International Conference on Machine Learning and Data Engineering (iCMLDE) (pp. 121-127). IEEE.
19. Naumov, M., Mudigere, D., Shi, H. J. M., Huang, J., Sundaraman, N., Park, J., ...&Smelyanskiy, M. (2019). Deep learning recommendation model for personalization and recommendation systems. arXiv preprint arXiv:1906.00091.
20. Ren, X., Yang, W., Jiang, X., Jin, G., & Yu, Y. (2022). A deep learning framework for multimodal course recommendation based on LSTM+ attention. Sustainability, 14(5), 2907.

IMPLEMENTATION OF MACHINE LEARNING FOR MALL CUSTOMERS' PROJECT

M Suresh Kumar

Professor, School of Engineering, Ajeenkya DY Patil University, Pune (MH) India, morthasuresh@gmail.com , 9860074278

Rakesh Dhumal

Associate Professor, AISSMS INSTITUTE OF INFORMATION TECHNOLOGY,PUNE

Abstract

Client division is the separation of a market into various niche consumer groups that share comparable characteristics. Market Crate Examination is carried out using the unaided machine learning approach K-Means Grouping Calculation. Market Bushel Analysis is carried out to identify the objective customers that can be joined successfully from among all of the customers. enabling the marketing team to create a strategy to introduce new products to target clients who share their interests We aim to evaluate the client information in order to promote business and advertising in an efficient and successful manner. Client division refers to the grouping of consumers into discrete groups of persons who have similar interests and traits. Massive amounts of data and machine learning have encouraged a greater acceptance of automated client segmentation points of view for traditional market research, which typically don't work when the client base is very large. K-implies bunching calculation is used for this purpose, and the programmed is then prepared using an example two-factor dataset obtained from the retail exchange.

Keywords: *Implementation, Machine Learning, Mall Customers' Project*

1. INTRODUCTION

Client segmentation is the dividing of potential customers into distinct groups within a given market. This guide will focus on the value-based approach, which permits growth stage associations to clearly portray and zero in on their best prospects (considering the availability

of energy data) and satisfy the majority of their requirements for division in the development stage without requiring the time and resources of a regular, obvious division research process. The client division is crucial as it consolidates because it can alter market projects so they are appropriate for every client segment, support business decisions, identify items connected to each client segment and control the price and supply of those items, and identify future client bases. and the client division is crucial because it integrates, has the power to alter market projects so they are appropriate for every client segment, supports business decisions, identifies items related to each client segment, manages the premium and supply of those items, anticipates client abandonment, and provides guidance in determining the best courses of action.

The managers of client relationships have long played a crucial role in providing businesses with the business expertise they need to create, manage, and nurture vital long-term client relationships. The importance of viewing consumers as an organization's primary resource is growing in value in the present. Associations are advancing client acquiring, support, and advancement methods swiftly. Business knowledge is crucial in enabling businesses to use specialized expertise to better understand their clients and develop outreach projects. Customers with comparable means are placed together using bunching tactics. Client division aids in linking the perception and discovery of several client segments that think differently and adhere to various buying techniques. The customer division aids in classifying clients with varying preferences, presumptions, wants, and traits. The main goal of client division is to gather customers with similar price points so that the showcasing team can collaborate on an effective marketing strategy. Bunching is an iterative process for extracting information from vast amounts of unstructured and erratic data. In many applications, including machine learning, order and example recognition, grouping is a type of exploratory information mining.

The success of this endeavour depends on accurate data. Information is one of the key features of every association since it assists business leaders in making decisions based on facts, quantifiable data, and patterns. Therefore, for this research, we are obtaining data from mall visitors, or information about people who shop at malls. Application of the division cycle in light of this information. This section enables advertisers to create targeted advertising messages for a particular group of consumers, increasing the likelihood that the person will buy an item. It enables them to create and use direct channels of communication to engage

different parts of the population. A simple example would be that firms target younger audiences with virtual entertainment posts and older audiences with, perhaps, radio publicising. This aids organisations in developing stronger client relationships and their overall association presentation.

2. OBJECTIVES

- To conduct effective data preprocessing, addressing missing elements, and using feature mapping for enhanced algorithm efficiency.
- To provide a clear understanding of K-Means clustering, emphasizing its Python implementation and utility in client segmentation.
- To develop a robust system architecture for client segmentation with K-Means clustering, ensuring automation to prevent errors.

3. LITERATURE REVIEW

Different bunching calculations were introduced by Sanjana et al. (2016) while taking into account characteristics of large amounts of data, such as size, commotion, dimensionality, estimations of calculations, and bunch shape. They also provided a brief overview of the various bunching calculations, which were grouped under the headings of parcelling, progressive, thickness, matrix-based, and model-based calculations.

Combining fluffy c-implies and hereditary calculations to group steel industry consumers, Azarnoush Ansari et al. (2016) Customers were divided into two groups using the LRFM framework (length, recency, recurrence, financial value).

Pedro Quelhas Brito et al. (2015) 's investigation of information-digging techniques for client division, bunching, and sub-bunch disclosure looked at numerous approaches. Six market segments and 49 principles were created as models, which enabled a radically altered design producer (e-tailor) to better understand customer preferences. Further systemic improvement will be required due to the complexity of these grouping DM techniques and their obstacles.

According to Shreya Tripathi et al. (2018) the centre of CRM's usefulness is the necessity for segmenting clients using bunching computations. The advantages and drawbacks of the widely used K-Means and the different levels of bundling were discussed. Coordinating the more than two methods with the potential to surpass the individual plans finally results in the creation of a half-and-half methodology.

A comprehensive report on the kmeans bunching philosophy and SPSS device was introduced by Kishana R. Kashwan et al.(2013) in order to foster a continuous and understandable system for a specific general shop to speculate transactions in various yearly irregular cycles. The produced model was an ingenious device that automatically modified division measures and collected contributions by day's end business directly from deals information records. To assess the consistency of the group, an ANOVA analysis was also carried out. When compared to the model's usual measurements, the real marketing projections of the everyday are seen differently. The findings were encouraging and showed a high degree of accuracy.

After analysing the competitive effects of retail association in three chosen structures—roads, malls, and general stores—Smith and Roughage (2005) established a model of rivalry between malls. For a fair number of areas, completely converting roads to malls encourages engineer competition, which increases item reach and customer excess, decreases benefits, and ambiguously affects government assistance; similarly, completely converting roads to stores increases retailer and designer competition, which ambiguously affects item range, decreases benefits, and increases social government assistance. The two changes reduced the number of concentrations with free passage, and with abundant access, the adjustment to food stores (but not malls) increased government support.

Anselmsson (2006) conducted fieldwork in Sweden and discovered various factors that are crucial to customer loyalty. He also developed and validated a conceptualization of mall fulfilment. The focus also investigated the impact of segment variables, age, and orientation in an effort to determine the overall impact of the distraction on customer loyalty, in attracting sections, and the presence of disparities related to wage level and educational attainment.

In their essay, Staeheli and Mitchell (2006) said that because malls stand for community and mutual respect, the guidelines for the mall's spaces were designed to create a "local area" as opposed to a "public." The political capacity of public space and the type of exposure created during the period spent creating local area were skewed to stifle political dissent and scrutinise for the purpose of mutual respect. An examination of Syracuse, New York's Merry Go Round Community Mall used to illustrate this claim.

Dennis (2005) spent a lot of time looking at the same four UK retail stores. This study consolidated the importance, ranking, and peculiarity of mall characteristics; weighted by the degree of relationship with consumer spending; and suggested a strategy for identifying the

ISBN - 978-93-95060-77-6

key characteristics of shopping centres. A mall-specific strategy was developed in consideration of differences in customer groups. He noticed that people were drawn to different communities for a variety of factors and presumptions. According to all accounts, the attributes, which were substantially different amongst focuses, didn't seem to be entirely influenced by pay or cash gathering. Customers specifically spend more at businesses that more closely fit their needs.

4. RESEARCH METHODOLOGY

Learning techniques are a fantastic tool for analysing client data and locating knowledge and examples. Falsely intelligent models are advantageous to leaders. They are able to separate client fragments with absolute certainty, which is far more difficult to perform physically or using conventional scientific methods. Each machine learning computation is appropriate for a specific kind of problem. The k-implies bunching computation is a very common machine learning algorithm that is suitable for client division problems. The advantages are: Robotization of the entire cycle will prevent human error.

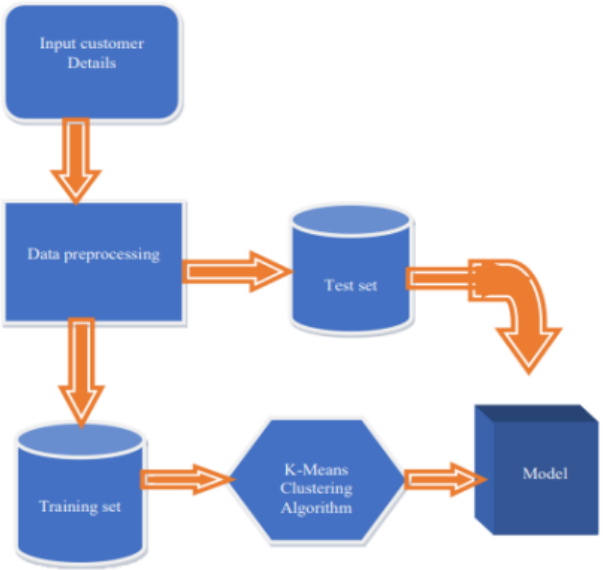

Figure 1: System Architecture

A. K - Means Clustering Algorithm

K-Means Bunching is an unaided learning calculation that is utilized to take care of the grouping issues in machine learning or information science. In this point, we will realize what is Kmeans bunching calculation, how the calculation works, alongside thePython

ISBN - 978-93-95060-77-6

implementation of k-implies grouping. It permits us to bunch the information into various gatherings and a helpful method for finding the classifications of gatherings in the unlabeled dataset all alone without the requirement for any preparation. It is a centroid-based calculation, where each group is related with a centroid. The primary point of this calculation is to limit the number of distances between the piece of information and their relating bunches.

4.1. IMPLEMENTATION TECHNIQUES

A. Preprocessing:

The information that was gathered may lack some elements that might cause irregularity. Preprocessing of the data is required to increase calculation efficiency and obtain better results. The abnormalities must be eliminated, and factor alteration must also be completed. To solve these problems, we make advantage of the map feature.

B. Train model on training data set:

Presently we will prepare the model on the preparation dataset and make expectations for the test dataset. However, could we at any point approve these forecasts? One approach to doing this is we can partition our train dataset into two sections: train and approval. We can prepare the model on this preparing part and involving that make expectations for the approval part. Along these lines, we can approve our expectations as we have the genuine expectations for the approval part (which we don't have for the test dataset)

C. Correlating attributes; -

The link between the ascribes made it apparent that repaying their debts was nearly guaranteed. Property locality, education, advance amount, and ultimately loan repayment history are some examples of the distinctive and crucial characteristics that can exist since they are intuitively regarded as vital. Corplot and boxplot in Python stage can be used to identify the relationship between properties.

D. Algorithms:

In this project, client clusters are analysed and created using the K-means algorithm based on the attributes of their spending and income scores.

E. Model:

Hyper-tuned K-means model with liken clusters=5 is utilised. To avoid random initialization traps, use elbowmethod to determine the ideal number of clusters and init='k-means++'.

F. Programming and Environment:

- **Programming Language:** Python 3.6 Environment (Libraries and Technologies): Numpy, Pandas, Matplotlib, Seaborn, JupyterNotebook, Google Colab
- **Predicting the outcomes:** Using K-MEANS clustering algorithm, the outcomes of all applicant can get theresult.

5. DATA ANALYSIS AND INTERPRETATION WITH THE HELP OF APPROPRIATE TEST

Here, we're employing a variety of visual data analysis approaches to cluster the customer data according to various criteria.

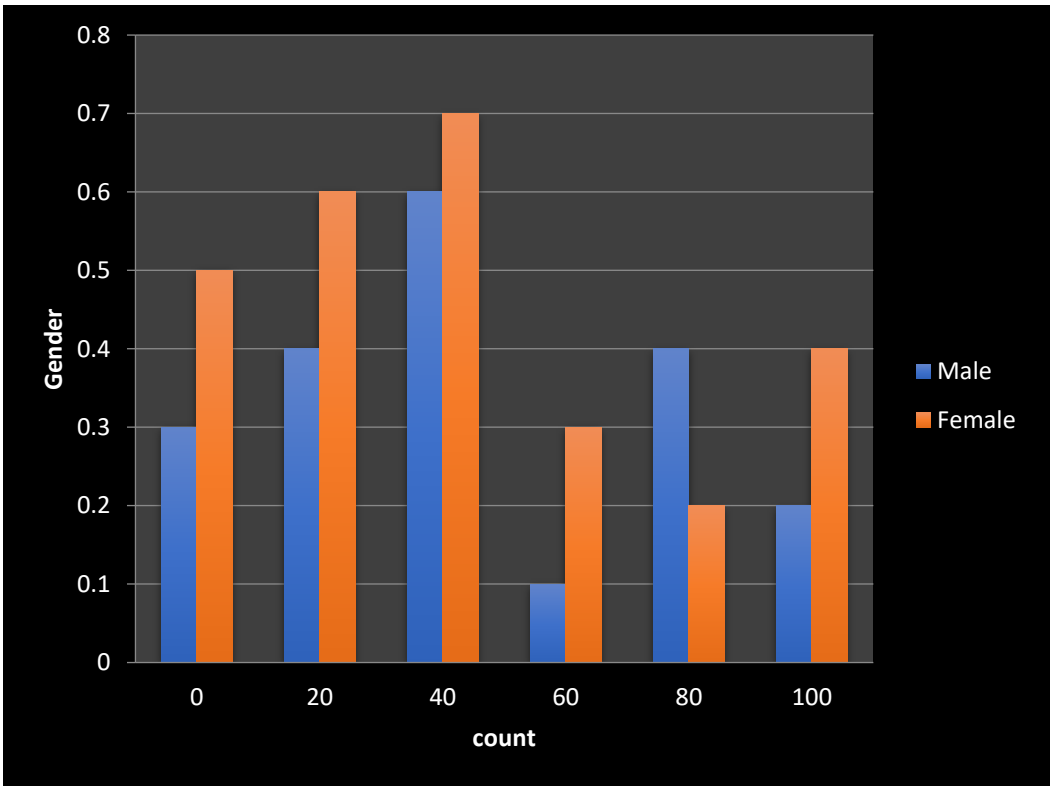

Figure 2: Gender to count graph

Table 1: Number of customers income

	Annual Income
$0-30.000	40
$30.001-60.00	60
$60.001-90.00	30
$90.001-120.00	20
$120.001-150.00	80

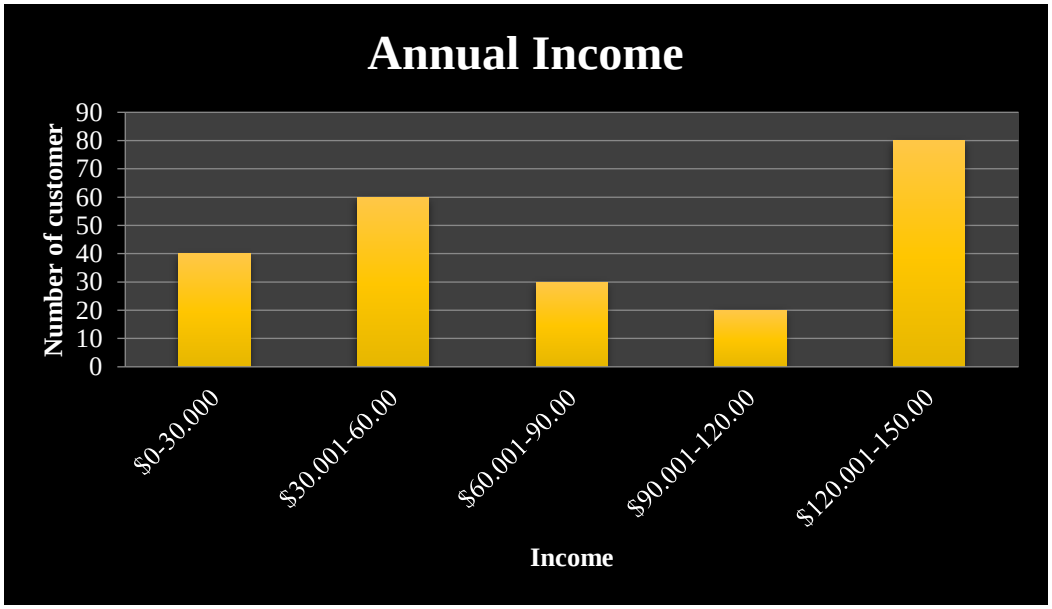

Figure 3: Number of customers income

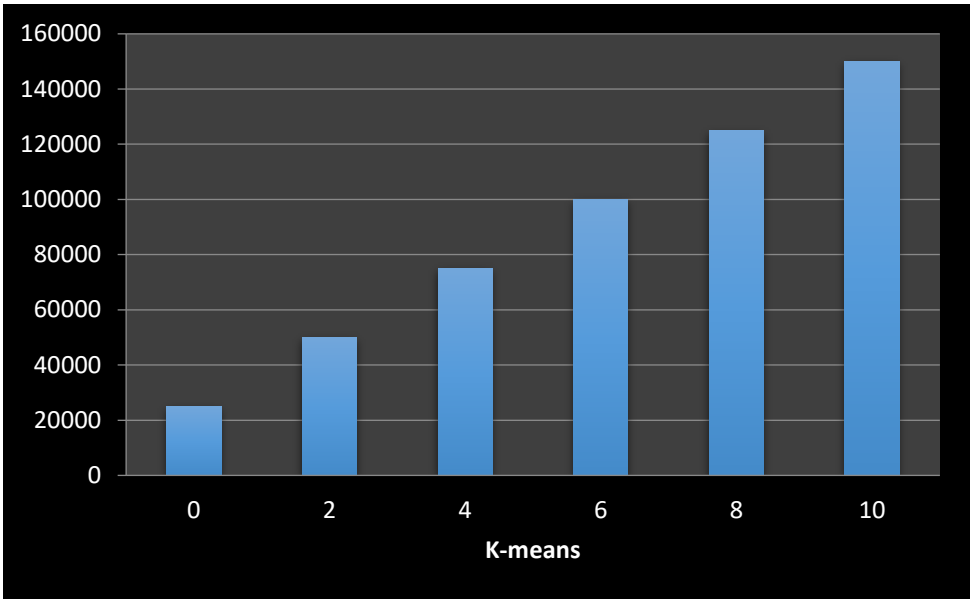

Figure 4: K means elbow method

Table 2: Scatter plot for customers income to spending score

	Cluster of customers
0	50
20	60
40	30
60	20
100	80
120	10
140	90

ISBN - 978-93-95060-77-6

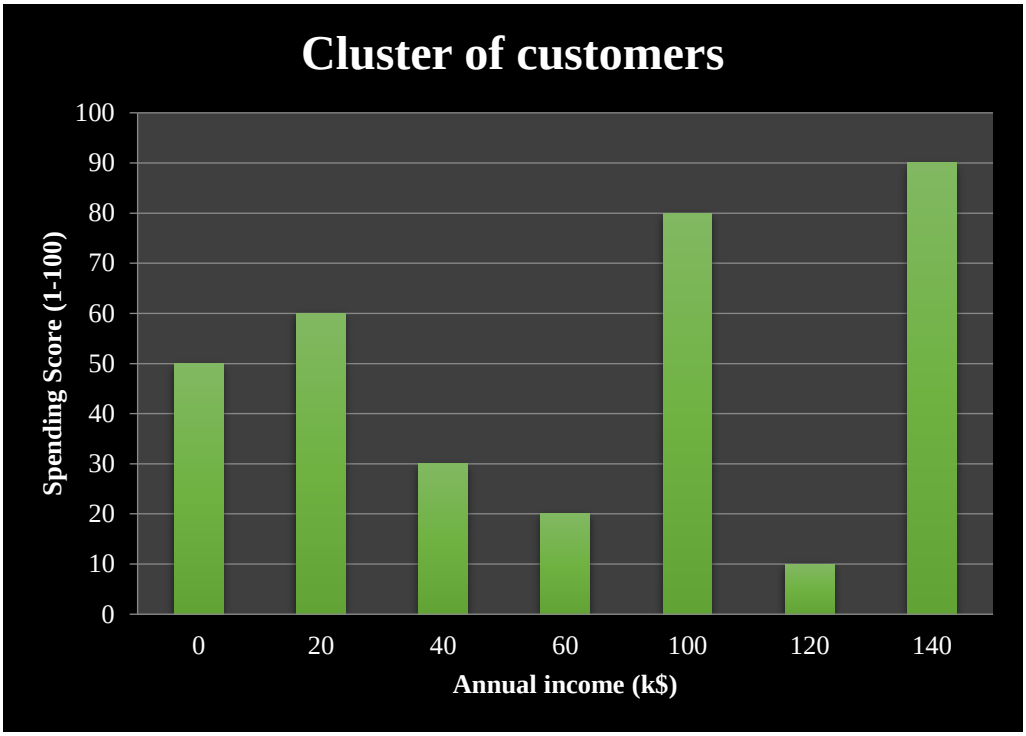

Figure 5: Scatter plot for customers income to spending score

Table 3: Scatter plot for customers age to spending score

	Cluster of customers
0	90
20	30
30	40
40	50
50	20
60	80
70	10

ISBN - 978-93-95060-77-6

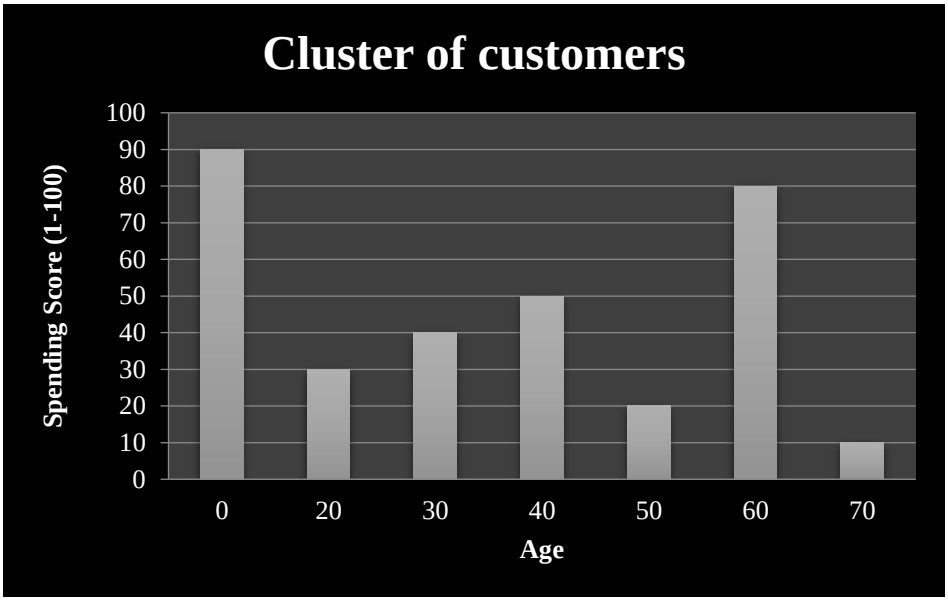

Figure 6: Scatter plot for customer's age to spending score

6. CONCLUSION AND RECOMMENDATION

Using the k-implies bunching model, sections of customers are created, and the dataset is broken down in various ways. Understanding virtually all of the components and their connections to the information has improved perception of the informative index. In particular, we used a bunching method called K-implies grouping. One of the most well-known bunching approaches is K-implies grouping, which is frequently the first thing experts try when they have a bunching problem. K-implies are used to divide interesting material into distinct, non-covering groupings. One of the most popular uses of K-implies grouping is customer segmentation to gain a deeper understanding of them, which can subsequently be used to help the business make money. In this case, we have successfully isolated and addressed the information for customers who are visiting malls. This project groups the client data according to different standards and responds to them using visual information evaluation techniques. We use this client division largely in higher levels of business and promotion at the moment since it plays a crucial role in both. Using this cycle, we may identify significant and beneficial business experiences of a company.

For an effective implementation of machine learning in mall customer projects, focus on high-quality data, feature engineering, and customer segmentation for targeted marketing. Utilize personalized recommendation systems, predictive analytics, and anomaly detection for

enhanced shopping experiences and security. Implement real-time analytics, integrate sentiment analysis from customer feedback, and prioritize ethical considerations for data privacy. Continuously evaluate and improve machine learning models to adapt to changing customer behaviors, ensuring a holistic approach that enhances overall customer engagement and satisfaction within the mall environment.

REFERENCES

1. Dr.C K Gomathy, Article: Supply chain-Impact of importance and Technology in Software Release Management, International Journal of Scientific Research in Computer Science Engineering and Information Technology (IJSRCSEIT) Volume 3 | Issue 6 | ISSN : 2456-3307, P.No:1-4, July-2018
2. Dr.C K Gomathy, Article: A Study on the recent Advancements in Online Surveying ,International Journal of Emerging technologies and Innovative Research (JETIR) Volume5 | Issue 11 | ISSN : 2349-5162, P.No:327-331, Nov-2018
3. T. Sajana, C. M. Sheela Rani and K. V. Narayana "A Survey on Clustering Techniques for Big Data Mining", Indian Journal of Science and Technology, Volume 9, Issue 3, Jan 2016.
4. Azarnoush Ansari, ArashRiasi, "Customer Clustering Using a Combination of Fuzzy C-Means and Genetic Algorithms", International Journal of Business and Management, Volume 11, Issue 7, 2016.
5. Pedro Quelhas Brito, Carlos Soares, Sérgio Almeida , Ana Monte, Michel Byvoet, "Customer segmentation in a large database of an online customized fashion business", Robotics and Computer Integrated Manufacturing ,2015.
6. Shreya Tripathi, Aditya Bhardwaj, Poovammal E, "Approaches to Clustering in Customer Segmentation", International Journal of Engineering and Technology, Volume 7, 2018.
7. Kishana R.Kashwan, C.M.Velu, "Customer Segmentation Using Clustering and Data Mining Techniques", International Journal of Computer Theory and Engineering, Volume 5, Issue 6, December 2013.
8. Smith, H., and Hay, D. (2005). Streets, Malls, and Supermarkets. Journal of Economics and Management Strategy, 14(1), 29–59.

9. Anselmsson, J., (2006). Sources of customer satisfaction with shopping malls: A comparative study of different customer segments. International Review of Retail, Distribution, and Consumer Research, 16(1), 115-138. doi: 10.1080/09593960500453641
10. Staeheli, L. A. and Mitchell, D. (2006). USA's destiny? Regulating space and creating community in American shopping malls. Urban Studies, 43 (5/6), 977–992. doi: 10.1080=00420980600676493
11. Dennis C. (2005). Why do people shop where they do? The attributes of shopping centres that determine where consumers choose to shop. In the Objects of desire: Consumer behaviour in shopping centre choices (pp. 41-61)
12. IlungPranata and Geo↵ Skinner. "Segmenting and targeting customers through clusters selection & analysis". In: Advanced Computer Science and Information Systems (ICACSIS), 2015 International Conference on. IEEE. 2015, pp. 303–308
13. Blanchard, Tommy. Bhatnagar, Pranshu. Behera, Trash. (2019). Marketing Analytics Scientific Data: Achieve your marketing objectives with Python's data analytics capabilities. S.l: Packt printing is limited
14. Griva, A., Bardaki, C., Pramatari, K., Papakiriakopoulos, D. (2018). Sales business analysis: Customer categories use market basket data. Systems Expert Systems, 100, 1-16
15. Hwang, Y. H. (2019). Hands-on Advertising Science Data: Develop your machine learning marketing strategies… using python and r. S.l: Packt printing is limited
16. Chandrasekaran, S., & Kumar, A. (2019). A clustering approach for customer billing prediction in mall: A machine learning mechanism. Journal of Computer and Communications, 7(3), 55-66.
17. Yang, H. W., Pan, Z. G., & Zhang, L. M. (2004, August). Machine learning-based intelligent recommendation in virtual mall. In Proceedings of 2004 International Conference on Machine Learning and Cybernetics (IEEE Cat. No. 04EX826) (Vol. 4, pp. 2634-2639). IEEE.
18. Shetty, R., Pawar, D., Poojari, R., Patel, R., & Mali, J. (2021). Smart Shopping Cart using Machine Vision along with Machine Learning.
19. Markoulidakis, I., Rallis, I., Georgoulas, I., Kopsiaftis, G., Doulamis, A., & Doulamis, N. (2020). A machine learning based classification method for customer experience survey analysis. Technologies, 8(4), 76.

20. Markoulidakis, I., Rallis, I., Georgoulas, I., Kopsiaftis, G., Doulamis, A., & Doulamis, N. (2020). A machine learning based classification method for customer experience survey analysis. Technologies, 8(4), 76.

OBJECT DETECTION WITH DEEP LEARNING IN DEEP NEURAL NETWORKS (DNNS)

M Suresh Kumar

Professor, School of Engineering, Ajeenkya DY Patil University, Pune (MH) India, morthasuresh@gmail.com , 9860074278

Rakesh Dhumal

Associate Professor, AISSMS INSTITUTE OF INFORMATION TECHNOLOGY,PUNE

Abstract

Recently, deep neural networks (DNNs) have demonstrated extraordinary effectiveness in picture clustering. This article goes further by discussing how DNNs may be used to accurately limit several kinds of objects, thereby solving the problem of object detection. In this paper, we introduce a straightforward yet effective method for object identification as a backup problem for object jump box coverage. We offer a multi-scale inference approach that can recognise items of interest across many business applications while incurring low costs. Customary object detection calculations were fundamentally gotten from AI. This elaborates the plan of highlights for depicting the object's attributes trailed by a reconciliation with classifiers. Lately, the use of deep learning (DL), and all the more explicitly Convolutional Neural Networks (CNN) have inspired an incredible headway and promising advancement, and has consequently, got a lot of consideration on the worldwide phase of examination about PC vision. This paper directs an overview about probably the most significant and ongoing turns of events and commitments that have been made towards research in the utilization of deep learning in object detection.

Keywords: *Object Detection, Deep Learning, Deep Neural, Networks.*

1. INTRODUCTION

As we try to see the world more fully, more accurate and distinct object recognition becomes important. In these situations, organizing your photos is a common idea, but you also need to

consider clearly identifying the types and locations of what the images contain. This is a problem called object recognition. Major advances in object recognition have been made possible by improvements in object representations and AI models. Deformable parts-based models clearly represent the state-of-the-art Perception Framework (DPM). It is based on meticulously prepared representations and cinematically animated partial degradations of what is conveyed as graphic models. When using discriminative learning of graphical models, one might want to build highly accurate parts-based models for different object classes.

Images physically designed into superficially identified and prepared models are also one of the strongest standards for problems related to object grouping. However, deep neural networks (DNNs) have evolved into powerful AI models in recent years. DNNs show significant differences from traditional characterization approaches. First of all, they are deep designs that can learn more complex models than shallow designs.Calculations for expressivity and strong preparation take into account learning strong object depictions without the need to manually draw up configuration highlights. This has precisely been demonstrated on the challenging Picture Net characterization job across multiple classes. In this theme, an object is defined by its main highlights, which include its structure, size, diversity, surface, and many qualities.To identify such an object, it would imply that a picture obviously demonstrates the object's presence and, besides, its area is outlined in the image]. Consequently, object detection can be characterized as a method for finding occasions of certifiable objects in pictures. Detection is firmly connected with characterization since it includes telling the presence and situating of a particular object in a picture. There are different objects that can be distinguished in a picture, for example, detection of vehicles, people on foot, structures, street signs, human countenances, and so on.

By further developing object detection accuracy, power and adequacy through deep learning approaches, to be specific deep neural networks, district based convolution neural networks, and deeply convolution neural networks, this might prompt more hearty reconnaissance and insurance frameworks intended to identify moving objects from video. This is particularly significant for following security dangers, for example, gatecrashers in a weak region, finding deserted objects which could be irregularities in a scene, for example, bombs or explosives, following theft vehicles, considering and checking dubious ways of behaving which generally lead to criminal circumstances in our general public.

2. OBJECTIVES

- To develop and optimize a Deep Neural Network (DNN) regression model for generating masks to localize both entire objects and individual object portions.
- To construct a convolutional DNN with seven layers, incorporating non-linear transformations.
- To overcome challenges related to the size of individual object masks and potential overlapping of closely spaced objects.
- To address the challenge of target yield in the DNN localizer by applying it to various scales and large sub windows.

3. LITERATURE REVIEW

Three crucial occurrences involving PC vision deep learning were inspected by the authors of The three main subclasses of PC vision deep learning are stacked denoising auto-encoders, the Boltzmann family, and convolutional neural networks (SdAs). These sessions have been employed to obtain the noteworthy outcome rates in many forms of visual perceptions. CNNs are remarkably good at picking up the highlights, or at the very least, they instinctively comprehend the parts based on information gathering. Additionally, they are stable during transformation, which is extremely useful for the vast majority of PC vision applications. DBNs/DBMs and CNNs are among the very many models explored that are extremely difficult to develop computationally, whereas SdAs may be continuously prepared under varied circumstances.

Using the consumer-grade Tensor EX GPU, the Amazon Web Services (AWS) P3, the NVIDIA DGX-2, IBM Power Framework Specified Calculation Server AC922, and the NVIDIA DGX-2, the authors of investigated the productivity of the top deep learning frameworks. The presentation survey is conducted in light of a few crucial elements. AI models with high throughput and correspondence effectiveness are both taken into account. There are many potential applications for the different frameworks, both on their own and in the cloud. The study also takes into account how different types of AI may simplify machine designs and model structures.

For the purpose of evaluating the productivity of several deep learning models, the authors of carried out a sizable number of demonstrations on portable devices (NVIDIA TX2). When memory, hardware, and energy usage are taken into account, a few ubiquitous gadgets are

familiar with how AI models act on mobile phones. The numerous tools allow for comparison of the actions and efficacy of AI models, providing the possibility to secure display variety and fine-grained issues. Understanding how people behave and incorporate them is crucially needed for the planning and deployment of AI models on phones.

The writers of provide an overview of conventional language handling, informal community overview, and traditional and cutting-edge techniques to managing messages, sounds, and videos. They also offered a comprehensive review of the ground-breaking developments in the many applications of AI. The investigation also examined the challenges of independent study and online learning. It also showed how different motives might be guided toward worthwhile research directions.

The authors of analyzed the latest advances in the analysis and evaluation of particle collision events at the Large Hadron Collider using computer vision, image recognition, and deep neural networks (LHC). The link between LHC information evaluation and PC vision techniques is through the rules of the current image.It has been shown that, compared to conventional methods, state-of-the-art picture characterization techniques based on deep learning's neural organisation structures provide unusually strong support for the identification of definitely energised electroweak particles. Additionally, some innovative techniques are used to visualise and comprehend the distinct level highlights that deep neural networks have been able to distinguish from previously legitimately determined factors, improving another capacity to comprehend material science, and creating more potent LHC grouping techniques.

The authors of also examined the control elements of the GPU for five various types of common AI structures, including Caffe, Theano, Tensor Stream, CNTK, and Light, from the standpoint of CNN's Alex Net demonstration model. In order to enhance the CNN model created by the supporting design based on the achieved attributes, a few streamlining techniques have been proposed. We also demonstrated how different convolution methods, yield different GPU yield characteristics. AI settings were also used to evaluate the adaptability of the CNN model in terms of multi-GPU and above. The results show that we can speed up the creation of AlexNet models simply by changing the options provided by the design.

4. RESEARCH METHODOLOGY

4.1. Dnn-based detection

As seen in Fig. 1, the essential component of our methodology is a DNN-based relapse towards an object cover. We can produce veils for both the entire object and individual object portions based on this relapse model. We can get coverings for various items in a photo from a single DNN relapse. On a small arrangement of large sub windows, we use the DNN localizer to further increase the confinement's precision.

4.2. Detection as dnn regression

The convolutional DNN is the foundation of our organisation. It is made up of all seven layers, the first five of which are convolutional and the final two entirely associated. Each layer includes a non-straight transformation involving a corrected direct unit. Convolutional layers three through five all feature maximum pooling.

A. Localization of precise objects using DNN-generated masks

While the suggested approach has the potential to produce high-quality haze, it also presents some extra difficulties. To begin, it may be difficult to tell items apart while using only one veil between them. Clipping points then form a veil whose resulting size is substantially lower than the size of the originating picture. Each result corresponds to a cell of size 1616 for a 400400 picture with d=24, which is insufficient to uniquely hold items, especially for little objects. After all, we use the entire scene as information, so small elements affect only a small number of information neurons, making them difficult to perceive. Below we describe how to deal with these issues.

B. A Variety of Masks for Powerful Localization

We design many veils, each corresponding to a whole object or part of it, managing different contact objects instead of just one. Since the main purpose is to design a jump box, we utilised the organisation to anticipate the veil of the object box, and four other networks to predict the bottom, top, left and right sections of the container. increase. The letters mh, h represent all of them. Such as "full, base, top, left, left" . While these five objectives are certainly lofty, they will help patch up some of the holes in the veil and make it safer to use. Also, if you put two similar things close together, at least two out of the five envelopes you get will not clump together, allowing for differentiation. This makes it easier to recognize different items.

ISBN - 978-93-95060-77-6

As of right now, it should be noted that all covers might be organised into a single structure, with a result layer producing five of each. This would increase adaptability. Since they are each managing a similar item, it makes sense that the five localizers would share many of the layers and, consequently, some highlights.

C. Object Localization from DNN Output

We really want to evaluate a number of jumping boxes for each photo in order to complete the detection cycle. We rescale the matched covers to the goal as the info picture, despite the fact that the result aim is more modest than the info picture. The goal is to evaluate bouncing boxes with the coordinates (bb = (I, j, k, l)) parametrized by their upper-left (I, j) and lower-right (k, l) corners in yield cover arrangements.

To do this, we use a score S that conveys a comprehension of each jumping box bb with the veils, and we derive the containers with the highest scores. To determine which portion of the bouncing box the veil covers, one characteristic is:

$$\boldsymbol{S(bb,m) = \frac{1}{area(bb)} \sum_{(i,j)} m(i,j) area(bb \cap T(i,j))} \quad \textbf{(1)}$$

Now sum all network outputs indexed by (i, j) and denote the network output by m = DNN(x). Extending the above score to all 5 mask types, the endpoint score is:

$$\boldsymbol{S(bb) = \sum_{h \in halves} (S(bb(h), m^h) - S(bb(\bar{h}), m^h))} \quad \textbf{(2)}$$

Write down the whole box and its four parts. where the parts are "full, bottom, top, left, left". If h specifies one of the parts, the other part of h is meant. For example, the top veil should be completely covered by the top veil, no form or shape from the end.If h = full, denote the rectangular area around bb by h. If complete coverage of this region extends beyond bb the score will be reduced. In the summary above, a container receives a high score if it complies with each of her five covers.

D. Multi-scale Refinement of DNN Localizer

To solve the problem of the organization's lack of target yield, two strategies are used: Using the DNN localizer to improve detections by (I) applying it to a variety of scales and a few large sub-windows, and (ii) applying it to the gathered top bouncing boxes (see Fig. 1).

ISBN - 978-93-95060-77-6

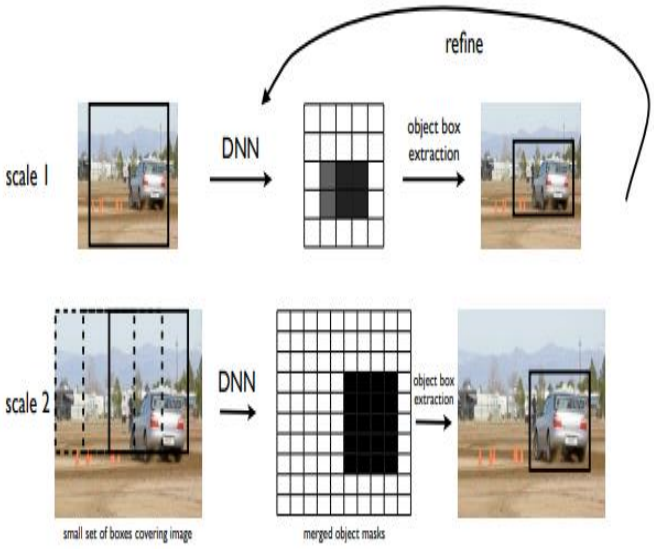

Figure 1: We conduct object box extraction after reverting to object veils across a few sizes and enormous picture boxes. By repeating a similar process on the sub photos and trimming them using the ongoing object boxes, the got boxes are improved. Although we use all five object veils, we only present the entire object cover for the sake of conciseness.

Make a number of veils. Using massive windows at varying scales and combining them to produce increased target cover. We suggest that all objects must be included in some number of windows, with the minimum number of windows being equal to the size of the receptive field of the image lens and localizer.

To accomplish this, we employed a sliding-window technique in which the window size was halved at each scale (from full-image to her two separate sizes). to The picture should be superimposed on the window at each size so that 20% of the window's entire area is covered by the image. Typically, these windows are sparse and cover a wide range of sizes within the picture. In instance, the smaller the scale window, the more the objectives that may be contained within it.

During derivation, apply the DNN to each window. As you know, we only want to look at a few windows (usually around 40) for each image, so it's very different from the sliding window technique. The largest activity at each scale is the convergence of the generated object veil. This leaves us with three photo-sized covers, each "checking out" a different object. We perform a series of detections for each scale using springbox inference from section 5.2. In this run, we used the top 5 detections from each scale for a total of 15 detections.

ISBN - 978-93-95060-77-6

Refinement is the name of the second DNN fallback step we are doing to continue our containment efforts. Since the DNN localizer is applied to windows below the detection level, 15 jump boxes are incremented by 1.2 components each and used in the organization. The overall accuracy of detection improves with the use of localizers at higher targets.

E. DNN Training

One of the most appealing aspects of our technique is how straightforward it is; the classifier is effectively replaced by a cover age layer with little to no earlier perfection or convolutional structure. However, as there must be objects of varied sizes in practically every site, it must be prepared with a significant degree of previous planning.

For the cover generator, we generate a few thousand examples from each image, divided into 60% negative and 40% positive ones. An example is deemed negative if it doesn't fall within the leaping box of any interesting item. Examples that cover at least 80% of an object's surface area are considered to be good ones. In order to determine whether the yields' width constantly falls between the recommended least scale and the total picture width, they are analysed.

Similar arranging moves are performed to train the classifier that will be responsible for cutting our detections in the end. A few thousand examples from each image are once more examined, but this time 60% of them are negative and 40% are positive. Negative examples are ones in which none of the object boxes representing the ground truth can be compared to any jumping box with a Jaccard-comparability greater than 0. The class of the object that has the most similar bouncing box to the harvest and must have at least a 0.6 likeness with a segment of the object bouncing boxes is used to identify the positive instances. Adding more unfavourable examples of true greatness will help to regularise and contribute to the character of the channels. There will be 10 million tests in total for each class in the two scenarios.

Table 1: Average precision on Pascal VOC2007 test set.

Class	**Aero**	**Bicycle**	**Bird**	**Boat**	**Bottle**	**Bus**	**Car**	**Cat**	**Chair**	**Cow**
DetectorNet 1	**.181**	**.243**	**.283**	**.256**	**.026**	**.423**	**.403**	**.363**	**.203**	**.237**

Sliding windows1	**.324**	**.280**	**.057**	**.230**	**.047**	**.382**	**.326**	**.202**	**.048**	**.242**
3-layer model	**.382**	**.447**	**.083**	**.252**	**.375**	**.330**	**.424**	**.324**	**.300**	**.282**
Felz.et.al	**.237**	**.457**	**0.34**	**.257**	**.374**	**.286**	**.425**	**.324**	**.268**	**.274**
Girshick et al.	**.233**	**.466**	**.206**	**.246**	**.142**	**.424**	**.453**	**.268**	**.320**	**.150**
Class	**Table**	**Dog**	**Horse**	**m-bike**	**Person**	**Plant**	**Sheep**	**Sofa**	**Train**	**Tv**
DetectorNet1	**.203**	**.171**	**.355**	**.326**	**.151**	**.204**	**.237**	**.357**	**.289**	**.360**
Sliding windows1	**.220**	**.243**	**.330**	**.134**	**.262**	**.060**	**.227**	**.255**	**.350**	**.228**
3-layer model	**.141**	**.234**	**.405**	**.273**	**.255**	**.242**	**.286**	**.342**	**.257**	**.282**
Felz.et.al	**.148**	**.077**	**.381**	**.523**	**.257**	**.235**	**.251**	**.355**	**.281**	**.282**
Girshick et al.	**.146**	**.225**	**.445**	**.364**	**.526**	**.234**	**.335**	**.231**	**.331**	**.524**

ISBN - 978-93-95060-77-6

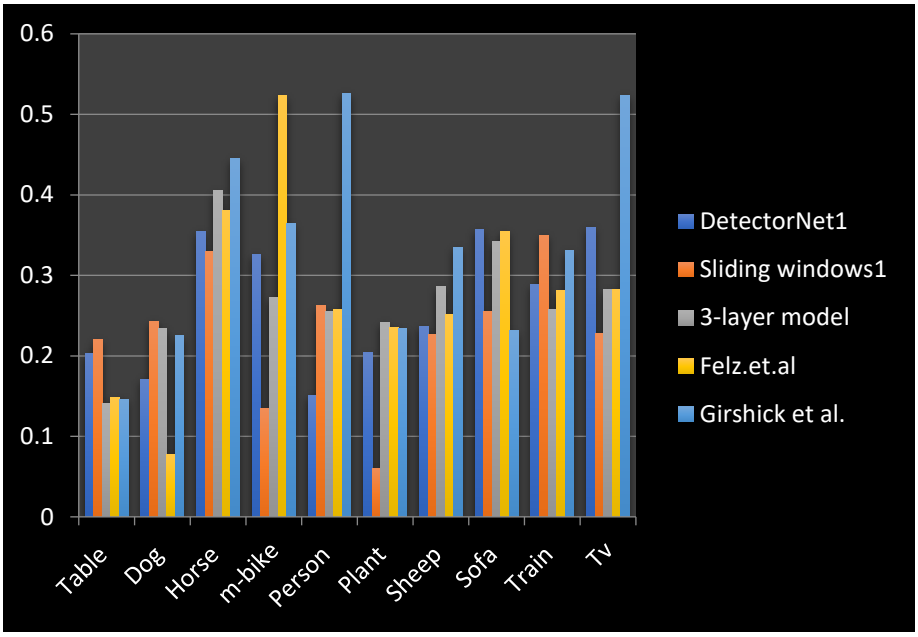

Figure 2: Average precision on Pascal VOC2007 test set.

5. DATA ANALYSIS AND INTERPRETATION WITH THE HELP OF APPROPRIATE TEST

5.1. Experiments

A. Dataset:

The 2007 Pascal Visual Object Challenge (VOC) exam set evaluates how proposed solutions are presented. The data set contains about 5000 test images of 20 classes. do approximate training11K-picture VOC2012 preparing and approval set because our methodology involves a significant number of limits. At test time, a calculation generates for an image a number of detections, each with a distinct leaping box and a grade associated with it. To assess how accurately the calculation was displayed, we use normal accuracy (AP) per class and accuracy review bends.

B. Evaluation:

The findings of the overall assessment of the VOC2007 test are presented in Table 1. We take into account three interconnected viewpoints when using Detector Net as our methodology. The first is a DNN classifier that has displayed in a sliding window. We create leaping boxes with 10 distinct scales spaced 5 pixels apart and 8 various perspective proportions after building

this structure as a 21-way classifier (VOC classes and basis). While the greatest scale contains the entire image, the smallest scale is 1/10th the size of the original. For each image, this yields roughly 150 000 boxes. Each container is created using the responsive field of 225 x 225. The detection score is processed using the softmax classifier.

We show cutting edge execution on the bulk of the models despite the fact that our correlation is slightly unjustified: we outperform on 8 classes and perform equally on 1 other class. Remember that DetectorNet only requires 120 yields (#windows #mask kinds) for each class to be evaluated, but because to the high volume of organisational evaluations, it could be able to modify the sliding window to function similarly to DetectorNet. Each image for each class took roughly 5–6 seconds to execute on a 12-center computer.DetectorNet is successful with deformable objects including birds, cats, sheep, and dogs despite the extensively referred to DPM technique by This shows how it may perform marvellously on rigid objects like vehicles, transit, and other such objects while handling less rigid stuff superiorly.

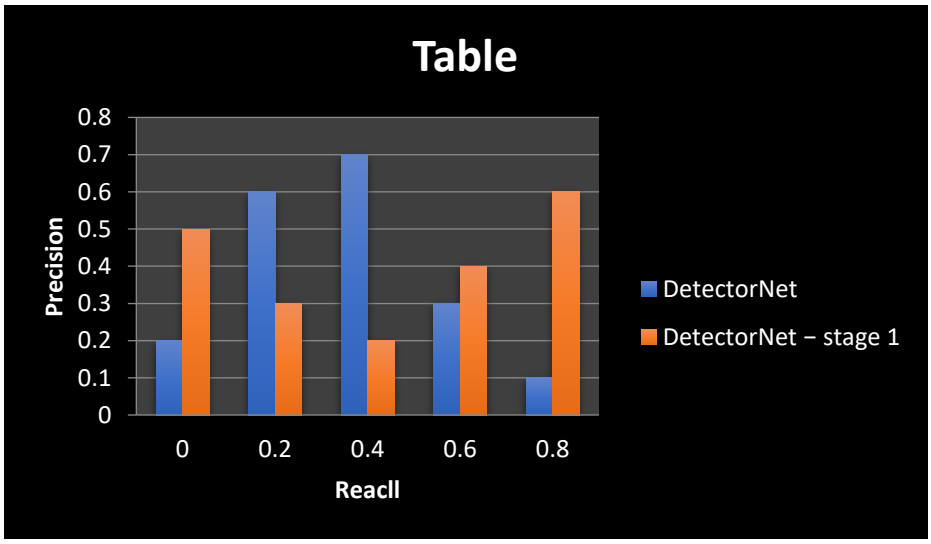

Figure 3: Precision recall curves of Detector Net after the first stage and after the refinement.

Finally, the refinement step significantly influences how the detection is made. This should be seen in Fig. 3, where we plot the accuracy of the Indicator Net against review after the first detection phase and after refining. Because better limited true up-sides have their score backed, there may be seen to be a noticeable difference.

6. CONCLUSION AND RECOMMENDATION

An extensive review of some of the major developments and successes demonstrated by deep learning algorithms in object detection is presented. Different experiments and investigations that have recently been carried out and completed in the area are carefully evaluated and studied to illustrate the efficacy of employing deep learning processes in object detection. For this reason, certain powerful detection frameworks frequently employ locale-based convolutional neural networks, deep neural networks, and convolutional neural networks as templates, and in many tests, a wide Its ability to outperform other methods on challenging datasets has been extensively shown. We modify DNNs such that their object identities are more evocative. We demonstrate that using the DNN-based object veil fallback mechanism as part of a multi-scale coarse-to-fine approach may be productive. These findings are useful for the preliminary computational work. You should establish an organisation for each sort of item and veil. Costs will be reduced in the future when additional categories of objects are identified by the same organisation.

Choose state-of-the-art designs like Faster R-CNN or YOLO for efficient object identification using DNNs, and be sure to diversify and enhance your dataset. If you have a little amount of labelled data, transfer learning is a powerful tool, and regularisation methods like dropout can help you avoid overfitting. Keep up of developments in object detecting technology so that you may steadily enhance your own methods.

REFERENCES

1. Sindhwani, N.; Verma, S.; Bajaj, T.; and Anand, R.; "Comparative Analysis of Intelligent Driving and Safety Assistance Systems Using YOLO and SSD Model of Deep Learning." International Journal of Information System Modeling and Design 12, no. 1 (2021): 131-146.
2. Z. Yang and R. Nevatia, "A multi-scale cascade fully convolutional network face detector," in ICPR, 2016.
3. Voulodimos, A.; Doulamis, N.; Doulamis, A.; and Protopapadakis, E.; "Deep learning for computer vision: A brief review." Computational intelligence and neuroscience, 2018. https://doi.org/10.1155/2018/7068349
4. Ren, Y.; Yoo, S.; and Hoisie, A.; "Performance analysis of deep learning workloads on leading-edge systems." In 2019 IEEE/ACM Performance Modeling, Benchmarking and Simulation of High Performance Computer Systems (PMBS), pp. 103-113. IEEE, 2019.

5. Zhao, Z. Q.; Zheng, P.; Xu, S. T.; and Wu, X.; "Object detection with deep learning: A review." IEEE transactions on neural networks and learning systems 30, no. 11 (2019): 3212-3232.
6. Liu, J.; Liu, J.; Du, W.; and Li, D.; "Performance analysis and characterization of training deep learning models on nvidia tx2." arXiv preprint arXiv 1906 (2019): 04278.
7. Pouyanfar, S.; Sadiq, S.; Yan, Y.; Tian, H.; Tao, Y.; Reyes, M. P.; ... and Iyengar, S. S.; "A survey on deep learning: Algorithms, techniques, and applications." ACM Computing Surveys (CSUR) 51, no. 5 (2018): 1-36.
8. Schwartzman, A.; Kagan, M.; Mackey, L.; Nachman, B.; and De Oliveira, L.; "Image Processing, Computer Vision, and Deep Learning: new approaches to the analysis and physics interpretation of LHC events." Journal of Physics: Conference Series 762, no. 1 (2016): 012035.
9. Mouhssine,R.; Otman, A.; and Haimoudi, E.K; "Performance Analysis of Machine Learning Techniques for Smart Agriculture: Comparison of Supervised Classification Approaches." International Journal of Advanced Computer Science and Applications, 11, no. 3 (2020): 610-619.
10. Kim, H.; Nam, H.; Jung, W.; and Lee, J.; "Performance analysis of CNN frameworks for GPUs." In 2017 IEEE International Symposium on Performance Analysis of Systems and Software (ISPASS), pp. 55-64. IEEE, 2017
11. X. Chen, H. Ma, J. Wan, B. Li, and T. Xia, "Multi-view 3d object detection network for autonomous driving," in CVPR, 2017.
12. A. Dundar, J. Jin, B. Martini, and E. Culurciello, "Embedded streaming deep neural networks accelerator with applications," IEEE Trans. Neural Netw. & Learning Syst., vol. 28, no. 7, pp. 1572–1583, 2017.
13. R. J. Cintra, S. Duffner, C. Garcia, and A. Leite, "Low-complexity approximate convolutional neural networks," IEEE Trans. Neural Netw. & Learning Syst., vol. PP, no. 99, pp. 1–12, 2018.
14. S. H. Khan, M. Hayat, M. Bennamoun, F. A. Sohel, and R. Togneri, "Cost-sensitive learning of deep feature representations from imbalanced data." IEEE Trans. Neural Netw. & Learning Syst., vol. PP, no. 99, pp. 1–15, 2017.
15. Sabir, Z.; Raja, M. A. Z.; Umar, M.; and Shoaib, M.; "Neuro-swarm intelligent computing to solve the secondorder singular functional differential model.

16. Szegedy, C., Toshev, A., & Erhan, D. (2013). Deep neural networks for object detection. Advances in neural information processing systems, 26.
17. Erhan, D., Szegedy, C., Toshev, A., & Anguelov, D. (2014). Scalable object detection using deep neural networks. In Proceedings of the IEEE conference on computer vision and pattern recognition (pp. 2147-2154).
18. Hayat, S., Kun, S., Tengtao, Z., Yu, Y., Tu, T., & Du, Y. (2018, June). A deep learning framework using convolutional neural network for multi-class object recognition. In 2018 IEEE 3rd International Conference on Image, Vision and Computing (ICIVC) (pp. 194-198). IEEE.
19. Dhillon, A., & Verma, G. K. (2020). Convolutional neural network: a review of models, methodologies and applications to object detection. Progress in Artificial Intelligence, 9(2), 85-112.
20. Sonoda, J., & Kimoto, T. (2018, November). Object identification form GPR images by deep learning. In 2018 Asia-Pacific Microwave Conference (APMC) (pp. 1298-1300). IEEE.

WEBSITE PRODUCT RECOGNITION AND SALE BOOSTING USING MACHINE LEARNING

Mayur Dattatray Mali

Assistant Professor, School of Engineering, Ajeenkya DY Patil University, Pune (MH) India, mrmayurmali@gmail.com, 9168511313

Mohit Saxena

Assistant Professor, School of Engineering, Ajeenkya DY Patil University, Pune (MH)

Abstract

The majority of the business's board structure actively activates a database and requests sales buzz forecasts. The outcome of sales speculation has a significant impact on company. Machine learning has emerged as a prominent method of information processing and analysis innovation. The integrated retail space often expects retail sales, which is quite beneficial for making timely and important decisions. Sales forecasts are often derived from analysing past data using various factual, numerical, and other methods. In this study, the preparation dataset was used to run three machine learning calculations: the nearest Neighbor relapse model, the Multinomial relapse model, and the Ada Lift relapse model. On the test set, the Choice Tree with Ada Lift relapse model was used to forecast the sales of power sources. The relapse model predicted the sales of a certain item that was identified by its identification in a particular outlet identified by its identifier as the power source on the test set. The ramifications of the research for retail businesses, boards of directors, and government officials are discussed.

Keywords: *Website Product Recognition, Sale Boosting, Machine Learning.*

1. INTRODUCTION

Machine learning (ML) is an innovative method for estimating sales. The sales figure is mostly used for acknowledgment and a progressive impact for starting new designs to complete projects within the budgeted amount. ML is allowed to provide administrative framework

benefits for increasing sales rates and obtaining financial productivity. It is one of the precise solutions for setting up a comprehensive data collecting in order to destroy numerous testing tasks within the organisation. According to the analysis, sales expectations are the most recent, current, and feasible type of current company intelligence. An investigator searches for missing information, a lack of knowledge, and problematic problems to improve corporate profitability. The goals of many models, such as GARCH, SARIMA, and others, help with familiarising various computations with give the precision of strategies in ML approaches.

To overcome the likelihood of trickiness in the sales forecast, ML must be used. The retail network, the board structure, and the administrative framework must keep up with these sales expectations rates. Over the past few years, ML has developed in order to enhance the association's administrative potential. The planning of numerous projects for individual exercises in the association is aided by the use of artificial thinking and computer computations. Python and Spyder are two examples of creative programming that have been used for sales forecasting, as stated in the paper. In order to complete the framework, the ML framework aids in emphasising designing, judging, information inquiry, and model creation. There are several other computation types, including edge relapse, direct relapse, and arbitrary timberland. This vast collection of persuasive computations will be used to improve sales projections.

somebody who reads the entire internet every day. Cost can influence a decision in some situations on whether to buy something, although buying decisions are typically more difficult. Retailers nowadays are aware of this and work to make use of it in order to get a competitive advantage in a very competitive industry. This is seldom done in order to increase the likelihood that someone will buy anything, as well as to improve the product's flexibility and value in determining its selling price. Businesses frequently add new elements to the proposal that are intended to increase the perceived value of the purchase for the customer.

Having more accurate sales projections is essential for effectively managing the inventory network and preventing producers from finishing or under buying output. Huge data and user-generated content on product sales are an emerging area in sales forecasting. Customer-generated information has a crucial role in influencing consumers' purchasing decisions, hence its role in helping associations evaluate and anticipate product demand may be investigated. Client-produced information only refers to data that clients themselves provide when they

submit reviews, surveys, and other forms of feedback on a particular website. This customer-generated data plays a crucial role in the internet business sector's sales analysis.

2. OBJECTIVES

- To Assess performance of k-Nearest Neighbour, Multinomial Regression, and AdaBoost Regression on practice dataset for shop outlet sales prediction.
- To Validate the best-performing model on a separate set of power sources to ensure generalization and reliability.
- To Experiment with Python and WEKA to compare regression models, understanding their strengths and weaknesses.
- To Explore Euclidean, Manhattan, and Minkowski distances in k-NN regression, selecting the most suitable metric for shop outlet sales prediction.

3. LITERATURE REVIEW

Zhang Z, et al., (2011) has examined the capabilities and demonstrations of both video-to-video and video-to-confrontation-based facial recognition approaches. The research has observed and reasoned that it is difficult to create face datasets for video-based face recognition. The video to image method performs better when using only physiological information.

A framework for programmed face identification and recognition has been developed by Gan J, et al., (2014). Face video configurations are captured using the IP cameras. The handling of the grouped images follows suit. The AdaBoost techniques were initially used to the arrangement photographs in order to identify human faces, harvest the component, and turn it into edges. The face component values are then subtracted from the information photographs using neighbourhood paired design (LBP). In order to prepare and perceive human countenances by comparing the face picture data sets, the insufficient portrayal based classifier is finally used to the eliminated element data.

In order to identify face components in pixel data, Mohd Fikri Azli Abdullah, et al., (2014) introduced the symmetric nearby chart structure (SLGS) approach. By calculating 32 distance values for each pixel and its neighbouring pixels using various distance estimators, such as the chi-square, Euclidean, and connections coefficient approaches, the pixel is not completely fixed. To perceive a human face and appearance, neighbour pixel-based split facial parts are also utilised.

Sign, A. K., et al., (2015) has suggested a security architecture based on automated observation to recognise individuals on a watch list and rapidly illuminate to the appropriate authorities. The nearest neighbour classifier is combined with the Chief Part Analysis (PCA) to separate the person's face features from observation camera setups. To increase recognition accuracy, the certainty worth in KNN is used in place of the limit value.

Waldermar Wojcik, et al., (2016) have organised a comprehensive analysis of the numerous traditional and modern handling techniques that various designers have long used in the face detection framework. This study looked at the intricate, interconnected networks that lie under a community. According to the analysis, the neighbourhood strategy-based philosophies are performing more well than the other two methods.

The face discovery and identification system has been automated by M. S. Ejas, et al., (2019) to recognise a human face with mask items including shades, whiskers, scarves, and meticulous facial coverings. This study adopted the sophisticated face-net model to exclude facial element information. The execute numerous tasks SVM is used to prepare and observe human countenances with various face coverings, whereas Flowed Convolution Brain Organization (MTCCNN) is employed to recognise human appearances.

Khan, M. Z., et al., (2019) has promoted an understudy participation-based Convolution Brain Organization (CNN)-based face identification and recognition framework. When a student enters the homeroom, a camera installed there captures the student's face and uses 30 points of previously taken photographs of each student's face taken using the CNN-based face recognition framework to identify the student's face. Then, using IoT edge registration innovations, the dazzling participation framework communicates the information about the status of participation to the server framework after being recognised as active.

4. RESEARCH METHODOLOGY

In order to predict the significant shop outlet sales, we used machine learning regressor models in this study. On the practise set, three models were run here. The best model was chosen, and it was put to the test on a set of power sources. The accompanying sketch illustrates how the work on the sales prediction has progressed.

A. Experimentation

The experiments were conducted by creating a playful environment in Python and leveraging WEKA. On the preparation dataset, three machine learning calculations—the k-Closest Neighbor relapse model, the Multinomial relapse model, and the Ada Lift relapse model—were performed.

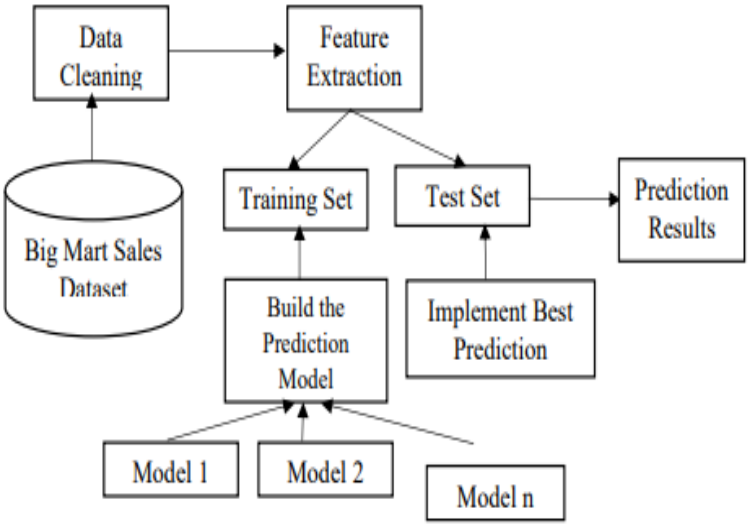

Figure 1: Proposed Workflow

B. k-Nearest Neighbour (k-NN) Regression Model:

A non-parametric method used for relapse analysis is the k-NN computation. The information in this model is made up of the k closest preparation models in the element space. The normal of k nearest neighbour values may be used to calculate the outcome value. Three distance estimates—the Euclidean, Manhattan, and Minkowski distances—are used in the kNN computation.

One way to talk about the Euclidean Distance is as

$$\boldsymbol{Distance} = \sqrt{\sum_{i=1}^{k}(x_j - y_j)^2} \qquad \textbf{(1)}$$

You may visualise the Manhattan Distance as

$$\boldsymbol{Disatnce} = \sum_{j=1}^{k} |x_j - y_i| \qquad \textbf{(2)}$$

You may visualise the Minkowski Distance as

$$\boldsymbol{Distance} = \left(\sum_{i=1}^{k}(|x_j - y_j|)^q\right)^{1/q} \qquad \textbf{(3)}$$

ISBN - 978-93-95060-77-6

Strategic relapse in multiclass scenarios is summarised by the multinomial calculated relapse model. This model was used to estimate the likelihood of a large number of possible outcomes for a totally distributed subordinate variable, given a large number of free components. Several k educational factors influence how a multinomial response variable is modelled by multinomial strategic relapse Y.

Using a Decision Tree to Improve the Ada Model Meta-analysis in the form of an AdaBoost regressor involves first fitting a single regressor to a dataset, and then fitting many copies of that regressor to a second dataset that is similar to the first, but in which the number of events has been adjusted to account for the error of the present figure. Considering everything, approaching regressionists focus more on difficult situations.

Display of Data: The data set was compiled with the use of the Examination Vidhya tool found online. There are two sections: the test set and the practise set. The training set has 8523 cases with 12 ascribes, whereas the test set comprises 5681 samples. Tools for preparation are listed in detail in the table below.

The perspective of preparing sets is depicted in the accompanying chart.

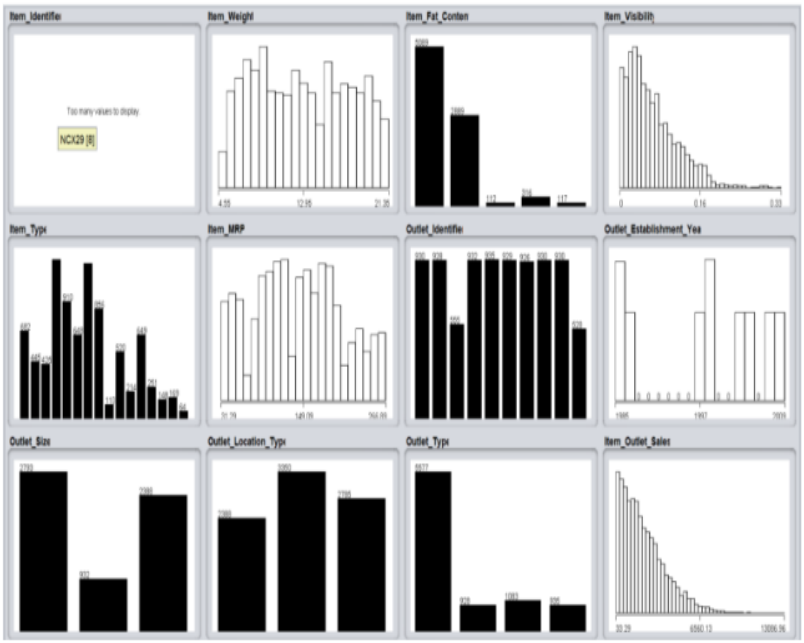

Figure 2: Visualization of Training Set Attributes

5. DATA ANALYSIS AND INTERPRETATION WITH THE HELP OF APPROPRIATE TEST

The three closest neighbours in the models Choice tree Relapse, Multinomial Relapse Model, and Relapse Ada Lift Model testing was done while setting up the scene. The accuracy of three models on the preparation dataset is displayed in the table that follows.

Table 1: Comparison of Model Accuracy

S. NO.	Regression Model	Accuracy
1	k nearest neighbour Regression Model	0.74
2	Multinomial Regression Model	2.0
2	Decision tree Regression-Ada Boost Model	2.0

The preceding outline displays a graphical representation of the analysis of three models' accuracy.

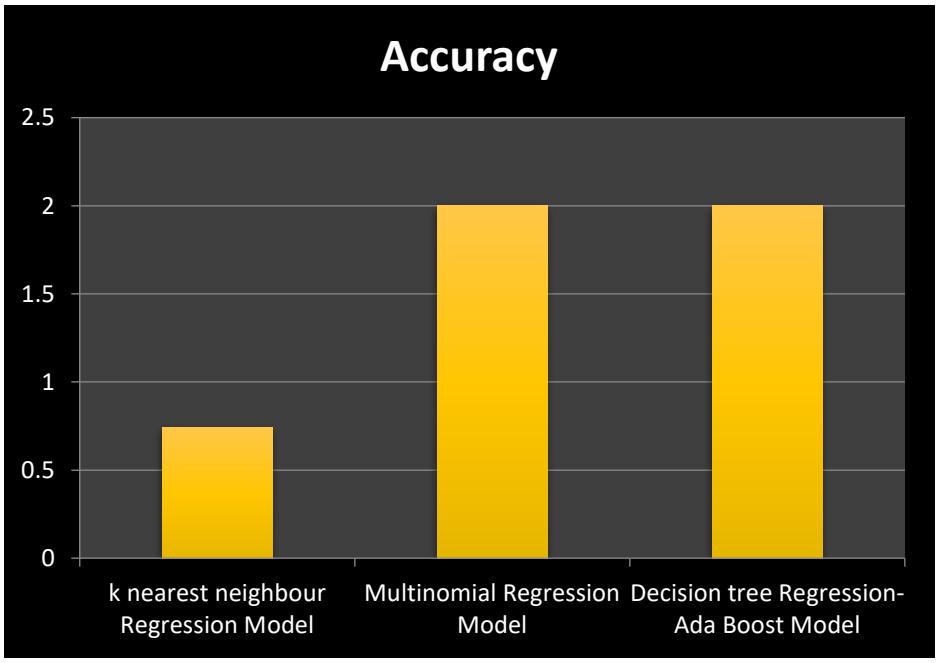

Figure 3: A graphical representation of the comparison of model accuracy

Results from multinomial and choice tree models with Ada Lift relapse are 100% accurate. In order to predict the sales of electricity sources, the Choice Tree with Ada Lift relapse model

ISBN - 978-93-95060-77-6

was tested. The example yield is displayed in the table that follows. Here, we made up a few outlets at random to represent the outcome, and we considered two digits after the decimal point in the expected attributes.

Table 2: Decision Tree with Ada Boost Regression Model: Example Output

S. No.	Item Identifier	Outlet Identifier	Item_Outlet_Sales
1	FDW58	OUT049	2716.06
2	FDY38	OUT027	5262.32
3	FDC48	OUT027	3244.84
4	FDQ56	OUT045	2334.75
5	DRL59	OUT013	746.83
6	DRC12	OUT018	3862.86
7	FDG52	OUT046	677.57
8	FDX22	OUT010	588.06
9	FDE21	OUT035	2848.86
10	NCR06	OUT018	432.68

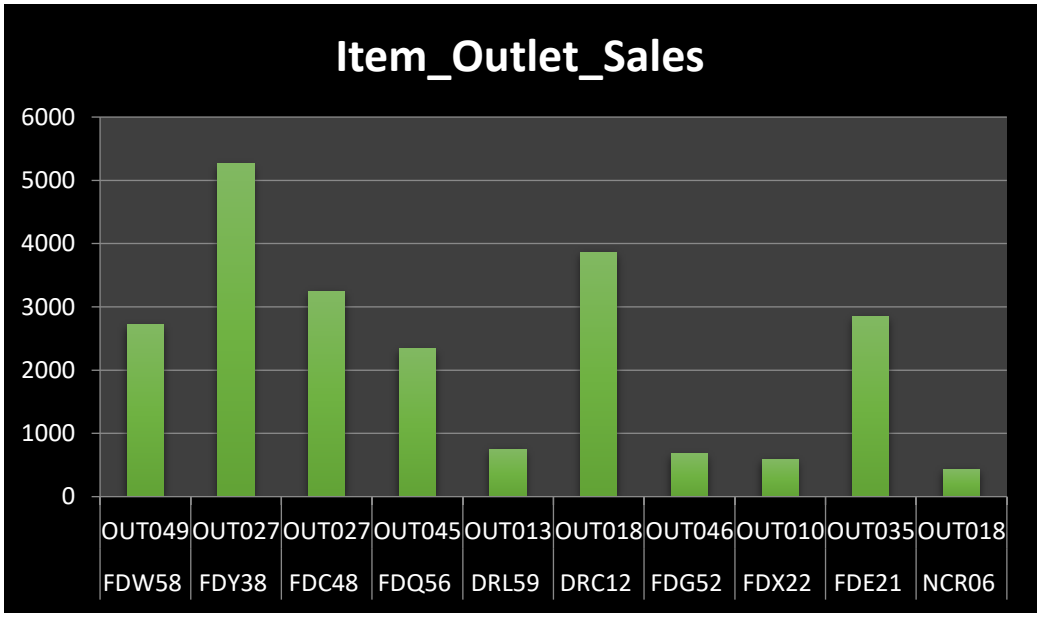

Figure 4: Decision Tree with Ada Boost Regression Model: Example Output

ISBN - 978-93-95060-77-6

The relapse model clearly predicted sales of a given item shown with a thing identifier in a certain outlet shown with an outlet identifier, as can be seen in the above table. The power source sales estimate is thus best predicted by this model. Using these findings, Enormous Shop will try to understand the characteristics of goods and retailers that have a significant role in boosting sales.

6. CONCLUSION AND RECOMMENDATION

As it resolves the issue with conventional framework, machine learning calculation provides the successful component in expectation and information mining. These techniques enhance the information improvement while also enhancing the outcome, resulting in better outcomes and more notable consistency. To increase the productivity of the model with further improved enhancement, we will use high level ML computations and other element choosing approaches in our next work. Significant increases to the administration's performance were made possible through mechanical development and the use of Python and Spyder programming. Mechanical development aids in obtaining a comprehensive informative index to get rid of the information complexities for sales determination. Applications for machine learning in the management and analysis of business information are growing steadily. In this study, machine learning-based computations produced results that are more exact, precise, and unquestionably useful for decision-making than those from other methods. The latter two models provide 100% accurate results in comparison to the other three. The conclusions of this study may offer retailers with confidence to adopt machine learning in their business information management and analysis. Directors working in retail might benefit from learning appropriate, successful advertising tactics as well.. To sum up, it assists the approach producers in doing numerous evaluations and developing effective tactics for interacting with the retail sector.

Machine learning (ML) can revolutionize product recognition and sales on your website by enabling image recognition, visual search, NLP-based product identification, personalized recommendations, dynamic pricing, targeted marketing, chatbots, and fraud detection.

REFERENCES

1. Avinash kumar, Neha Gopal & JatinRajput(2020). An Intelligent Model for Predicting the Sales of a Product.

2. Purvika Bajaj, Renesa Ray, Shivani Shedge & Shravani Vidhate(2020). Sales Prediction using Machine Learning Algorithms
3. Zhang Z., Wang C., Wang Y., "Video-Based Face Recognition: State of the Art". In: Sun Z., Lai J., Chen X., Tan T. (eds) Biometric Recognition. CCBR 2011. Lecture Notes in Computer Science, vol 7098. Springer, Berlin, Heidelberg, 2011. https://doi.org/10.1007/978-3-642-25449-9_1.
4. Gan J., Liang X., Zhai Y., Zhou L., Wang B., "A Real-Time Face Recognition System Based on IP Camera and SRC Algorithm". In: Sun Z., Shan S., Sang H., Zhou J., Wang Y., Yuan W. (eds) Biometric Recognition. CCBR 2014. Lecture Notes in Computer Science, vol 8833. Springer, Cham,2014 . https://doi.org/10.1007/ 978-3-319-12484-1_13.
5. Mohd Fikri Azli Abdullah, Md Shohel Sayeed, Kalaiarasi Sonai Muthu, Housam Khalifa Bashier, Afizan Azman, Siti Zainab Ibrahim, Face recognition with Symmetric Local Graph Structure (SLGS), Expert Systems with Applications, Volume 41, Issue 14, 2014, https://doi.org/10.1016/j.eswa.2014.04.006.
6. Singh, A. K., & Bhatnagar, C., "Biometric Security System for Watchlist Surveillance". Procedia Computer Science, 46, 2015.doi:10.1016/j.procs.2015.02.101.
7. Waldemar Wójcik, Konrad Gromaszek and Muhtar Junisbekov , "Face Recognition: Issues, Methods and Alternative Applications, Face Recognition - Semisupervised Classification, Subspace 173 Projection and Evaluation Methods", S. Ramakrishnan, IntechOpen, July 6th 2016. DOI: 10.5772/62950.
8. M. S. Ejaz and M. R. Islam, "Masked Face Recognition Using Convolutional Neural Network," 2019 International Conference on Sustainable Technologies for Industry 4.0 (STI), Dhaka, Bangladesh, 2019, doi: 10.1109/STI47673.2019.9068044.
9. Khan, M. Z., Harous, S., Saleet-Ul-Hassan, S.-U.-H., Khan, M. U. G., Iqbal, R., & Mumtaz, S., "Deep Unified Model For Face Recognition based on Convolution Neural Network and Edge Computing". IEEE,2019. doi:10.1109/access.2019.2918275.
10. Ching-Seh (Mike) Wu. Pratik Patil & Saravana Gunaseelan (2018). Comparison of Different Machine Learning Algorithms for Multiple Regression on Black Friday Sales Data
11. Nikhil Sunil Elias, 2Seema Singh(2019).Forecasting of Walmart Sales using Machine Learning Algorithms.

12. Yuta Kaneko & Katsutoshi Yada(2016). A Deep Learning Approach for the Prediction of Retail Store Sales
13. Gopal Behera & Neeta Nain (2019). Sales Prediction for Big Mart
14. S. Ji, X. Wang, W. Zhao and D. Guo, "An Application of a Three-Stage XGBoost-Based Model to Sales Forecasting of a Cross-Border E-Commerce Enterprise", Mathematical Problems in Engineering, vol. 2019, pp. 1-15, 2019. Available: 10.1155/2019/8503252
15. Arif, A. I., Sany, S. I., Nahin, F. I., Shahariar, A. K. M., & Rabby, A. (2019). Comparison Study : Product Demand Forecasting with Machine Learning for Shop.
16. Ping, Y., Hill, C., Zhu, Y., & Fresneda, J. (2022). Antecedents and consequences of the key opinion leader status: an econometric and machine learning approach. Electronic Commerce Research, 1-26.
17. Trivedi, S., & Patel, N. (2020). The Role of Automation and Artificial Intelligence in Increasing the Sales Volume: Evidence from M, S, and, MM Regressions. Trivedi, Sandeep and Patel, Nikhil, The Role of Automation and Artificial Intelligence in Increasing the Sales Volume: Evidence from M, S, and, MM Regressions (June 20, 2020).
18. Ensafi, Y., Amin, S. H., Zhang, G., & Shah, B. (2022). Time-series forecasting of seasonal items sales using machine learning–A comparative analysis. International Journal of Information Management Data Insights, 2(1), 100058.
19. Zohdi, M., Rafiee, M., Kayvanfar, V., & Salamiraad, A. (2022). Demand forecasting based machine learning algorithms on customer information: an applied approach. International Journal of Information Technology, 14(4), 1937-1947.
20. Wang, X. S., Ryoo, J. H. J., Bendle, N., & Kopalle, P. K. (2021). The role of machine learning analytics and metrics in retailing research. Journal of Retailing, 97(4), 658-675.

THE HYBRID CLASSIFICATION SCHEME FOR PLANT DISEASE DETECTION IN IMAGE PROCESSING

Ashish Kumar Singh

Assistant Professor, School of Engineering, Ajeenkya DY Patil University, Pune (MH)

India, ashish.singh@adypu.edu.in, 7828049175

Ravi V. Gandhi

Assistant Professor, School of Engineering, Ajeenkya DY Patil University, Pune (MH)

Abstract

Horticulture efficiency is a vital figure financial development. This is one reason that plant disease recognition is significant in the area of farming, as the presence of sickness in plants is very normal. On the off chance that fundamental safeguards are not followed, it serious consequences for plants, which affect the quality, amount, or efficiency of the comparing items. Pine trees in the United States, for instance, are helpless against the dangerous tiny leaf disease. Capsicum illnesses, how to recognize/arrange these diseases using image processing approach, capsicum is shown to be tainted by numerous bacterial, infectious, and infection diseases, and these disease side effects are observable via contaminated leaves. Using a computerised method to identify plant diseases is helpful because it reduces the need for manual inspection in large-scale harvesting operations and identifies the negative impacts of diseases at an early stage. The tainted region of the capsicum is removed out utilizing k-implies grouping method, and afterward surface elements, or GLCM highlights, are separated for this contaminated region. Utilizing these elements, different bacterial/contagious capsicum diseases can be characterized by utilizing support vector machines.

Keywords: *Capsicum Diseases, Hybrid Classification, Image Processing, Plant Disease, Vector Machines.*

1. INTRODUCTION

Recognizing plant diseases in the agrarian area is vital. Utilization of a programmed disease location innovation is worthwhile for detecting a plant disease in its beginning phases. The tiny leaf disease poses a significant threat to pine trees in the United States. The afflicted tree grows slowly and dies about six years. Alabama and Georgia are impacted, as are other Southern US states. Early disclosure in these circumstances could have been useful. Specialists can distinguish and recognize plant issues with just their own unaided eyes these days the two of which are very costly while managing colossal ranches. In the mean time, in certain countries, ranchers need admittance to adequate assets and even realize they can counsel trained professionals. Along these lines, counselling experts is costly and tedious. The recommended technique functions admirably in these conditions for watching out for tremendous fields of harvests. It is more straightforward and more affordable to consequently distinguish diseases dependent just upon their side effects on plant leaves. Furthermore, it upholds machine vision, which might be utilized to direct robots in unambiguous conditions and give image-based programmed process control and review. However, using a computerised recognition method will need less effort, take less time, and produce far more accurate results. Plants are susceptible to the usual array of bacterial, viral, and parasitic diseases, and many more. In order to quantify the disease-affected area and examine how the affected area's colouring differs from surrounding areas, image processing is utilised.

Image division should be possible in various ways at this moment, from the direct thresholding strategy to complex variety image division procedures. Generally, these parts compare to something that individuals can undoubtedly part into autonomous things and see. There are various strategies for portioning photographs since PCs come up short on capacity to brilliantly perceive things. The image's various qualities are the reason for the division technique. This could be a variety range, framework, or part of image .to section hued images, we utilize a hereditary calculation.

A few uses of image-based processing are utilized in the area of horticulture, including the exact and early discovery of plant diseases. Improving picture highlights of interest is the most vital phase in computerized image processing, after which important information is gathered from the upgraded image for extra processing. By using enlightening and graphical methods of portrayal, the creators of depict a specialist framework made for plant disease finding. The

ISBN - 978-93-95060-77-6

framework offers the client admittance to a few methods for diagnosing and treating plant diseases. In distribution, a neural network-based disease discovery and classification procedure for potato leaf is depicted. Back propagation neural network (BPNN) with an exactness of 92% is utilized to distinguish and group the obscure leaf that will be inspected to decide whether it is solid or diseased. The image division calculation kmeans division calculation is utilized.

The diseases in the leaves of organic products, citrus, wheat, and rice can fundamentally lessen their yields before they arrive at development. This calls for early conveyance of a modified cure as well as quick and precise recognizable proof of leaf diseases in natural products, citrus, wheat, and rice. Because of the huge region, human examination based acknowledgment of leaf diseases is fundamentally restricted, and a model that can resolve this issue is critically required. At the point when a specific kind of leaf disease is recognized, the actual plant frequently has its own ID model. On the off chance that every disease of organic products, citrus, wheat, and rice has its own acknowledgment model, there will be an issue with capacity limit. The capacity to perform various tasks empowers elements to be shared and upheld by each other. Thusly, it is feasible to increment acknowledgment exactness while diminishing stockpiling necessities for the leaf disease acknowledgment models. This requires the formation of a model that can perceive and analyze leaf diseases in organic products, citrus, wheat, and rice

2. OBJECTIVES

- To assemble a dataset with diverse images of healthy and diseased capsicum plants, focusing on common diseases.
- To resize, apply colour-space conversion, and augment images to enhance quality and relevance.
- To extract relevant surface, variety, and shape-based features from both healthy and diseased capsicum images.

3. LITREATURE REVIEW

A plan in view of leftover learning was given by Karthik et al. 2020 to sort critical components for recognizing disease in tomato leaves. Their recommended strategy utilizes CNN-learned highlights and the Plant Village dataset, which covers three sicknesses. After multiple times of cross-approval, they had 98% precision on the approval sets.

CNN model preparation was made by Sharma et al. 2020. The S-CNN model fared better compared to the F-CNN model when assessed on unlabeled information, dramatically multiplying its exhibition to 98.6% exactness.

In their examination, Sambasivam and Opiyo 2020 proposed a technique for recognizing cassava leaf disease. Utilizing class weight, the Manufactured Minority Oversampling Procedure, and a profound CNN made without any preparation, they had the option to achieve an exactness score of more than 93%.

As per Mama et al. 2017, they used VGG to perceive and order four diseases that impacted cucumber leaf leaves and caused crop misfortune. To sort the presence or beginnings of sickness in the leaves, the classification cycle was utilized to a sizable number of plant leaf photographs.

Four transfer learning (TL) models were utilized by Too et al. 2021 to order the nonattendance and presence of sickness in plant leaves. The VGG16, early V4, ResNet, and DenseNet structures were a portion of these components. When contrasted with different sorts, DenseNet delivers more relevant outcomes with a quicker processing time.

In a past report 2019, he likewise evaluated 12 different plant species that were utilized to sort the presence or nonattendance of disease in plants.

To characterize plants, Kaya et al. 2019 investigated datasets as Flavia, Swedish, and UCI Leaf using TL for profound NNs. Like this, Singh et al. 201used a profound NN model to concentrate on the leaves of a maize plant and proposed a programmed classification strategy.

The concentrate by Dhivyaa et al. 2022 utilized an expanded intricacy network and other thick blocks to pick the appropriate elements in view of bidirectional long transient memory (Bi-LSTM) to identify plant ailments. Information from the PlantVillage dataset and the cassava disease have shown the feasibility of their recommended model. They found that the proposed model for cassava leaf disease finding has a most extreme F1 score of 95.49%.

In a concentrate by Bhujel et al. 2022 a lightweight convolution neural network with numerous consideration modules was utilized to improve the models' exhibition. With data on tomato leaf diseases, they had the option to prepare their models. They estimated the models' presentation utilizing the customary classification precision measurements (F1 score, exactness, and

ISBN - 978-93-95060-77-6

review). The convolution block center module had the most elevated precision, with a 99.69% normal.

4. RESEARCH METHODOLOGY

a) Dataset Description

The image dataset features both normal and diseased capsicums. Capsicum crops were surveyed all throughout Shimla and the Solan area for evidence of a capsicum-specific illness. Each image is recorded using a top-tier computerised camera with a 16 uber pixel target and stored in the jpeg format in order to acquire the finest possible outcome . Seventy pictures are kept in the database, 30 of which are of healthy capsicum and 40 of which are infected with diseases such as anthracnose, bacterial spot, cercospora leaf spot, dark leaf spot, and fine mould.

Figure 1: Examples of the dataset include: (a) a healthy pepper; (b) a healthy pepper leaf; (c) a sick pepper with bacterial canker disease; (d) Virus-infected, Bacterial Spot Diseased Capsicum; (e) symptoms of bacterial spot on a capsicum leaf; (f) Gray-leaf spot symptoms on capsicum leaf; (h) signs of anthracnose on capsicum; (g) capsicum affected by Cercospora-leaf spot.

Perhaps of the most significant and frequently consumed vegetable yield, capsicum is likewise one of the best wellsprings of nutrients An and C. It is cooked in different foods or eaten crude as a plate of mixed greens. Capsicum annuum is the logical or plant name of the pepper; extra normal names incorporate Shimla mirch, sweet pepper, ringer pepper, and green pepper. Capsicum has various wellbeing benefits, including further developing skin wellbeing, battling

ISBN - 978-93-95060-77-6

disease, supporting the resistant framework, and being valuable for diabetic patients. Capsicums can be developed inside, outside, and in pots or different compartments.

The ideal temperature range for developing capsicums is somewhere in the range of 18 and 300 C. capsicum is inclined to a large number of illnesses and infections. The following is a depiction of a couple bacterial/contagious contaminations that influence capsicum.

Figure 2 a) Bacterial blister: On leaves there are little raised white spots with earthy colored habitats. On natural products tiny roundabout, slightly raised sores with an earthy colored community having a white radiance should be visible as displayed in Fig 2

Figure 2: Symptoms of bacterial canker on the capsicum and its leaf

Bacterial spot: Bacterial spot side effects might show up on the stem, natural product, or leaves of a plant. On leaves, this disease appears as little, roundabout sores that are yellow-green, have a yellowish corona, and have a brown or dark focus. On organic products, the side effects show up as green, extended, scarcely raised spots that later become brown, as found in Fig 3.

Figure 3: Infected capsicum had a bacterial spot.

Anthracnose: As represented in Fig. 4, sporadically molded earthy colored patches with dim earthy colored edges develop on leaves while roundabout discouraged injuries structure on youthful organic product.

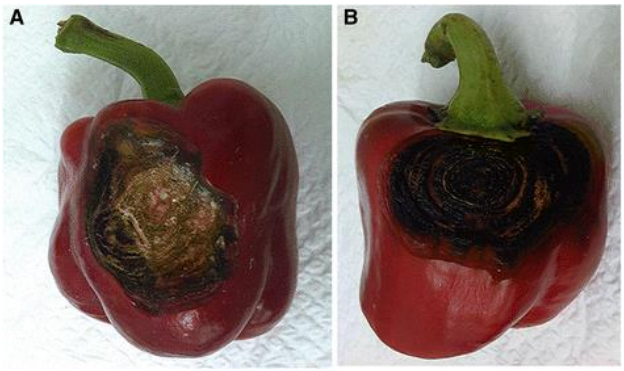

Figure 4: Anthracnose-affected capsicum

Cercospora leaf-spot: There are roundabout spots with a light dim focus and a ruddy earthy colored limit. Afterward, these spots change to tan with a dull ring and a yellowish corona encompassing the ring, providing them with the presence of "frog eyes," as outlined in Fig. 5.

Figure 5: the Cercospora leaf-spot

b) Software used

The Matlab 2018b programming is utilized as the stage for applying all the different processing methods to the photographs that were taken for our dataset. With the utilization of MATLAB, a graphical user interface (GUI) is made, considering the distinguishing proof and classification of different capsicum diseases.

5. DATA ANALYSIS AND INTERPRETATION WITH THE HELP OF APPROPRIATE TEST

The identification and classification of healthy or diseased capsicum plants for a few chosen bacterial and fungal diseases is the goal of the study effort that has been presented. The studies were conducted using MATLAB platform 2018b to develop algorithms on multiple photographs of healthy and diseased capsicum.

a) Pre-processing and segmentation results:

The pre-processed image in Fig. 8 (b) demonstrates that the contrast of the image has been improved using histogram equalisation. The segmented image that clearly displays the sick area of the capsicum leaf is shown in image 9(c).

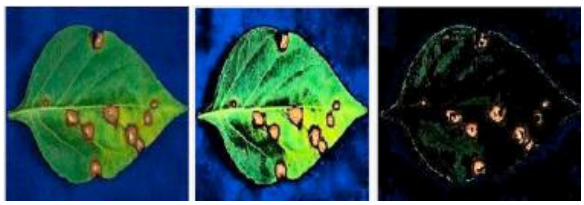

Figure 6: (a) Original image, (b) Enhanced image, (c) Segmented image

b) Feature extraction results:

From the wiped out impacted region of the capsicum, the essential five elements, specifically contrast, relationship, energy, entropy, and homogeneity, are eliminated and extricated. The typical upsides of the qualities that were separated from sound and diseased capsicums and their leaves are shownin Table 1; using these average values, a feature dataset that aids in further categorization is produced. The evaluated image's attributes should fall within the range of values in our feature collection in order to distinguish between healthy and diseased plants.

Table 1: Average Values of feature for normal and diseased capsicum plant

Affected plant	Normal/ Diseased	Disease Name	Texture Features (Average Values)				
			Contract	Correlation	Energy	Entropy	Homogeneity

Capsicum	Normal Diseased	Anthracnose	1.112	2.365	2.999	3.125	2.963
Leaves	Normal Diseased	Bacteria spot	1.236	2.156	2.586	4.251	3.285
		Cercospora leaf-spot	10.635	2.899	3.245	4.896	3.899
		Gray leaf spot	2.153	3.256	4.256	5.256	4.256
		Powdery mildew	2.984	3.889	5.255	3.896	4.896

			3.265	4.132	6.236	4.222	5.236
			3.999	5.693	7.236	5.636	6.555

From table 2, the following conclusions can be drawn: Contrast =1.2563, correlation = 2.365, energy = 2.999 entropy = 3.125 homogeneity = 2.963are the feature ranges for regular capsicum texture.

The feature ranges for a typical capsicum leaf are as follows: contrast = 1.236, correlation = 3.245energy = 0.3.245entropy = 4.896and homogeneity = 3.899

The textural feature ranges for sick capsicum are as follows: contrast = 0.3830, correlation = 0.7736–0.9377, energy = 2.984, entropy = 3.889 and homogeneity = 5.255

c) Classification results:

Our preparation information is separated into two classes, in particular sound and diseased, utilizing the four classifiers. For classification purposes, the classifier with the best precision results is picked. SVM and KNN give results for classifiers 100 percent precision (table 3). As per the application/issue articulation, SVM can be utilized to classify capsicum into two classes — solid and diseased — when the information has exactly two classes. For this situation, SVM is utilized to separate the capsicum into two gatherings.

Table 2: Classifiers Results

Features	Classifiers	Accuracy
GLCM	Tree	22.36
	Linear Discriminate	31.25
	SVM	42.36

	KNN	51.36

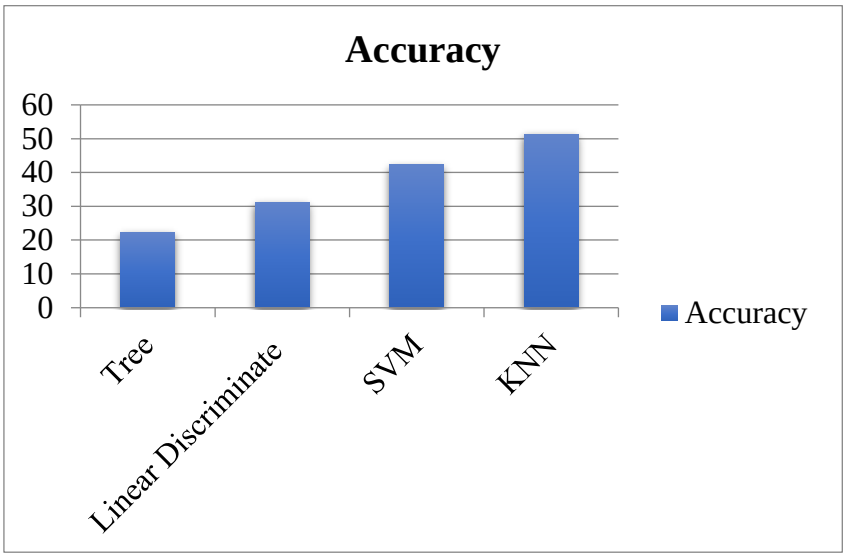

Figure 7: Classifiers Results

Our preparation information is partitioned into two classes, in particular solid and diseased, utilizing the four classifiers. For classification purposes, the classifier with the best exactness results is picked. SVM and KNN give results for classifiers 100 percent exactness (table 3). As indicated by the application/issue proclamation, SVM can be utilized to order capsicum into two classes — solid and diseased — when the information has exactly two classes. For this situation, SVM is utilized to partition the capsicum into two gatherings.

Table 3: Confusion Matrixes

Parameters	No. of image
True positive values	25
False negative values	36
True Negative values	42
False positive values	53

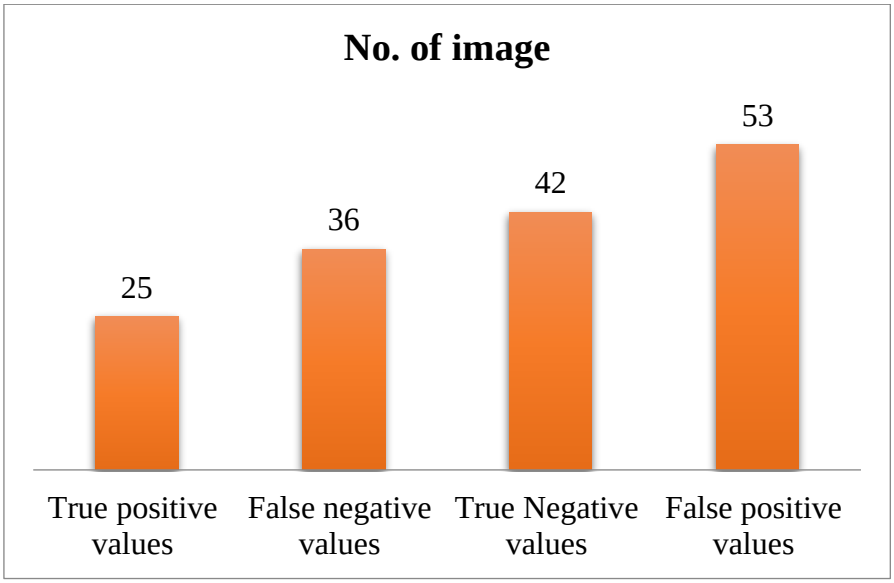

Figure 8: Confusion Matrixes

Table 4: Parameters

Parameters	Result
Accuracy	100%
Result	100%

6. CONCLUSION AND RECOMMENDATION

Accurate identification and categorization of plant diseases, made possible by image processing methods, is crucial for productive harvest growth and to increase crop production. In this evaluation, the sick impacted capsicum region is fractured first, then afterward highlight extraction is utilised to separate the pieces of the contaminated portion. Finally, the capsicum illnesses are classified using a support vector machine classifier. The suggested setup is evaluated for the five illnesses that can affect solid/diseased capsicum and its leaves: anthracnose, bacterial spot, fine buildup, cercospora leaf-spot, and dim leaf-spot. A support vector machine (SVM) classifier may be used to discriminate between healthy and sick capsicum with near-perfect accuracy. Later on, using multi-class classifiers, contaminated capsicum may be sorted according to illness kind, such as bacterial or parasitic.

Incorporating cutting-edge machine learning methods like deep learning and transfer learning will greatly benefit the hybrid classification scheme used in plant disease detection in image processing. Use ensemble techniques to increase resilience, and add fresh photos and illnesses

to the dataset on a regular basis. Add explainability elements to the model to make it more easily understood and inspire confidence in its accuracy.

REFERENCES

1. Bhujel, N.-E. Kim, E. Arulmozhi, J. K. Basak, and H.-T. Kim, "A lightweight Attention-based convolutional neural networks for tomato leaf disease classification," Agriculture, vol. 12, no. 2, p. 228, 2022.
2. E. C. Too, L. Yujian, S. Njuki, and L. Yingchun, "A comparative study of fine-tuning deep learning models for plant disease identification," Computers and Electronics in Agriculture, vol. 161, pp. 272–279, 2019.
3. F. Shahoveisi, M. RiahiManesh, and L. E. Del Río Mendoza, "Modeling risk of Sclerotinia sclerotiorum induced disease development on canola and dry bean using machine learning algorithms," Scientific Reports, vol. 12, no. 1, pp. 864–910, 2022.
4. G. Sambasivam and G. D. Opiyo, "A predictive machine learning application in agriculture: cassava disease detection and classification with imbalanced dataset using convolutional neural networks," Egyptian Informatics Journal, vol. 22, no. 1, pp. 27–34, 2021.
5. G. Storey, Q. Meng, and B. Li, "Leaf disease segmentation and detection in apple orchards for precise smart spraying in sustainable agriculture," Sustainability, vol. 14, no. 3, Article ID 1458, 2022.
6. J. G. ArnalBarbedo, "Plant disease identification from individual lesions and spots using deep learning," Biosystems Engineering, vol. 180, pp. 96–107, 2019.
7. J. Ma, K. Du, F. Zheng, L. Zhang, Z. Gong, and Z. Sun, "A recognition method for cucumber diseases using leaf symptom images based on deep convolutional neural network," Computers and Electronics in Agriculture, vol. 154, pp. 18–24, 2018.
8. K. Singh, B. Ganapathysubramanian, S. Sarkar, and A. Singh, "Deep learning for plant stress phenotyping: trends and future perspectives," Trends in Plant Science, vol. 23, no. 10, pp. 883–898, 2018.
9. Kaya, A. S. Keceli, C. Catal, H. Y. Yalic, H. Temucin, and B. Tekinerdogan, "Analysis of transfer learning for deep neural network based plant classification models," Computers and Electronics in Agriculture, vol. 158, pp. 20–29, 2019.

10. L. Li, S. Zhang, and B. Wang, "Apple leaf disease identification with a small and imbalanced dataset based on lightweight convolutional networks," Sensors, vol. 22, no. 1, p. 173, 2022.
11. M. Prabu and B. J. Chelliah, "Mango leaf disease identification and classification using a CNN architecture optimized by crossover-based levy flight distribution algorithm," Neural Computing & Applications, pp. 1–14, 2022.
12. P. Sharma, Y. P. S. Berwal, and W. Ghai, "Performance analysis of deep learning CNN models for disease detection in plants using image segmentation," Information Processing in Agriculture, vol. 7, no. 4, pp. 566–574, 2020.
13. R Dhivyaa, N. Kandasamy, and S. Rajendran, "Integration of dilated convolution with residual dense block network and multi-level feature detection network for cassava plant leaf disease identification," Concurrency and Computation: Practice and Experience, Article ID e6879, 2022.
14. R. K. Singh, A. Tiwari, and R. K. Gupta, "Deep transfer modeling for classification of maize plant leaf disease," Multimedia Tools and Applications, Springer, Berlin, Germany, pp. 1–17, 2022.
15. R. Karthik, M. Hariharan, S. Anand, P. Mathikshara, A. Johnson, and R. Menaka, "Attention embedded residual CNN for disease detection in tomato leaves," Applied Soft Computing, vol. 86, Article ID 105933, 2020.
16. Rao, A., & Kulkarni, S. B. (2020). A Hybrid Approach for Plant Leaf Disease Detection and Classification Using Digital Image Processing Methods. International Journal of Electrical Engineering Education.
17. Sood, M., & Singh, P. K. (2020). Hybrid system for detection and classification of plant disease using qualitative texture features analysis. Procedia Computer Science, 167, 1056-1065.
18. Dhingra, G., Kumar, V., & Joshi, H. D. (2018). Study of digital image processing techniques for leaf disease detection and classification. Multimedia Tools and Applications, 77, 19951-20000.
19. Krishnan, V. G., Deepa, J. R. V. P., Rao, P. V., Divya, V., & Kaviarasan, S. (2022). An automated segmentation and classification model for banana leaf disease detection. Journal of Applied Biology and Biotechnology, 10(1), 213-220.

20. Chen, J., Yin, H., & Zhang, D. (2020). A self-adaptive classification method for plant disease detection using GMDH-Logistic model. Sustainable Computing: Informatics and Systems, 28, 100415.

THE EDGE DETECTION SCHEME IN IMAGE PROCESSING USING ANT AND BEE COLONY OPTIMIZATION

ANANT MORE

Assistant Professor, School of Engineering, Ajeenkya DY Patil University, Pune (MH) India, anant.more@adypu.edu.in, 9850945778

Uttam Kumar

Assistant Professor, School of Engineering, Ajeenkya DY Patil University, Pune (MH)

Abstract

To advance the edge data currently present in the image, which is fundamental to grasping the image's substance, ACO is acquainted with ponder image edge detection challenges. The essential system of ACO is the finding of good visits through the great input completed by the ant pheromone update. Ant colony optimization utilizes the food-gathering techniques utilized by ant social orders to acquire approximations of answers for the difficult issue. One of the crucial aspects of image processing is edge detection. It mostly takes part in the pre-processing phase of computer vision and picture analysis. It typically recognises an image's shape and hence offers crucial information about a picture. Thus, for significant level handling assignments like article acknowledgment and picture division, it decreases the amount of content that must be processed. The setting of threshold is the most crucial process in edge detection, because it is what determines whether or not a valid edge map will be successfully generated. In this work, Ant Colony Optimisation serves the aim of edge detection, which is inspired by Ant Colonies (ACO).

Keywords: *Ant, Bee, Colony Optimization, Edge Detection, Image Processing.*

1. INTRODUCTION

Human life is greatly influenced by images. They are a part of our daily lives and have an impact on practically every facet of who we are. Image processing techniques can now be used

for industrial, commercial, medical, scientific, and military purposes thanks to significant technological breakthroughs. Given the breadth of the topic of image processing, there is constantly new research being done in it to try to solve various problems. All of these strategies aim to deal with uncertainty and decision-making. Noise, fragmentation, and incomplete or inaccurate information are examples of image processing uncertainties. ACO is a meta-heuristic method that was first introduced in1,2 to address the Traveling Sales Man Problem (TSP). The programme was developed using real-world ant movements to locate food sources. Pheromones are left behind by ants throughout their path of travel. Accordingly, the pheromones that ants leave on the way they take direct their dynamic cycle. This works with their current circumstance based correspondence a fundamental initial phase in grasping an image is edge detection. As a matter of fact, the precision of the edges identified straightforwardly influences significant level processing undertakings like image division and item acknowledgment, among others. In uses of image division and PC vision, remarkably in the fields of component ID and element extraction, it is a pre-processing step. As edges allude to the most common way of finding areas in a computerized image where the brilliance of the image unexpectedly changes, or all the more officially contains discontinuities, they address significant shape highlights in the relating image.

With time, the pheromone trails disappear. Shorter pathways are preferred because they compensate for pheromone evaporation on longer paths where it has more time to do so. Ants choose shorter routes because they have a higher pheromone density. There have been many ACO algorithms developed including the max-min ant system, the ant colony system, etc.

In addition to being small and simple by nature, ant colonies are distributed systems that may carry out highly sophisticated social organisation. This occurs because they are able to carry out a variety of complicated tasks that are considerably above the individual capabilities of a single ant. The ant algorithms, which borrow fundamental characteristics from actual ants, aid in the creation of unique algorithms for the development of distributed systems and optimization. The highly coordinated behaviour of real-world ants is based on self-organizing principles, which can be further investigated to create algorithms for computational issues. Foraging, the division of labour, brood sorting, and cooperative transportation are a few of these characteristics. Stigmergy, a type of indirect communication caused by environmental alteration, is the fundamental force behind all of these actions. The foraging ants leave some

sort of chemical on the ground in this situation, and other ants are more likely to do the same thing as a result of the increased likelihood.

2. OBJECTIVES

- To achieve precise localization of edges in the 2D image.
- To generate a pheromone matrix that effectively captures the significance of different edge locations in influencing intensity shifts.
- To ensure the ACO algorithm converges to an optimal solution efficiently.
- To reduce false positives and negatives in edge detection results.

3. LITREATURE REVIEW

To extract the edges from photos, a variety of edge detection approaches have been developed in the literature. A few nonlinear methods, such as the logarithmic edge detection method, were created and outperformed the conventional Sobel and Canny edge detectors K. A. Panetta, 2018 even achieving a higher degree of illumination in the image.

Later, edge detection was done using coordinate logic filters, which turned out to be very effective for high-dimensional applications like noise removal B. B. G. Mertzios 2015 ACO algorithm-based solutions were suggested in order to further enhance the performance of edge detectors.

The perceptual network of images was constructed using the ant colony technique to describe the association between the nearby image points X. Zhuang, 2015 The ant colony system successfully recovered the edges, but it was unable to manage the noise in the photos. The edge detection issue was modelled as a directed graph to better enhance the technique. The ACO method was only slightly modified, and the outcomes were relatively encouraging H. Nezamabadi-pou 2016 Another strategy based on an ant colony system was created, and it was designed to extract edges and shorten computation times by wisely allocating the ants . Although the edges recovered outperformed those from other techniques, there was still room for the algorithm's accuracy to be greatly improved.

Additionally, a method based on ant colony optimization was developed to enhance the Canny edge detector's performance K. A. Panetta,2018 With this method, the edges were comparably smooth. Additionally, a different strategy based on ant colony optimization was created to

address the issue of broken edges by determining the ants' ideal path and even lessen the computational load.

Fuzzy logic was used in conjunction with the ACO algorithm in 2009 to enhance the edge identification procedure Y. P. Wong 2017 when compared to other ACO edge detection algorithms, our method showed to be more effective. By using a method based on ACO and fuzzy derivatives, the Sobel operator's performance was also enhanced to lessen the discontinuities in the edges. To generate thin edges, a weighted heuristics-based approach was created in 2013 P. Rai, 2014 this method defined the heuristic function, which was derived by giving the pixels weights and priorities. Additionally, a robust method based on ACO that updated pheromones using a user-defined threshold and a heuristic function was proposed in 2015. The method showed promising results when there was noise present, although it ran slower than several other methods described in the literature. A technique for edge identification was put forth in 2016 with the goal of dealing with salt-and-pepper noise and Gaussian noise. Even with this kind of noise present, the results were encouraging**.**

4. RESEARCH METHODOLOGY

A 2D image is subjected to the suggested image edge detection based on ACO in order to produce a pheromone matrix. That pheromone matrix's entries each represent the location of the edge had an impact on the intensity shift in the original image. A heuristic matrix also directs the algorithm to reach the optimal point quickly and with a minimum amount of computing time.

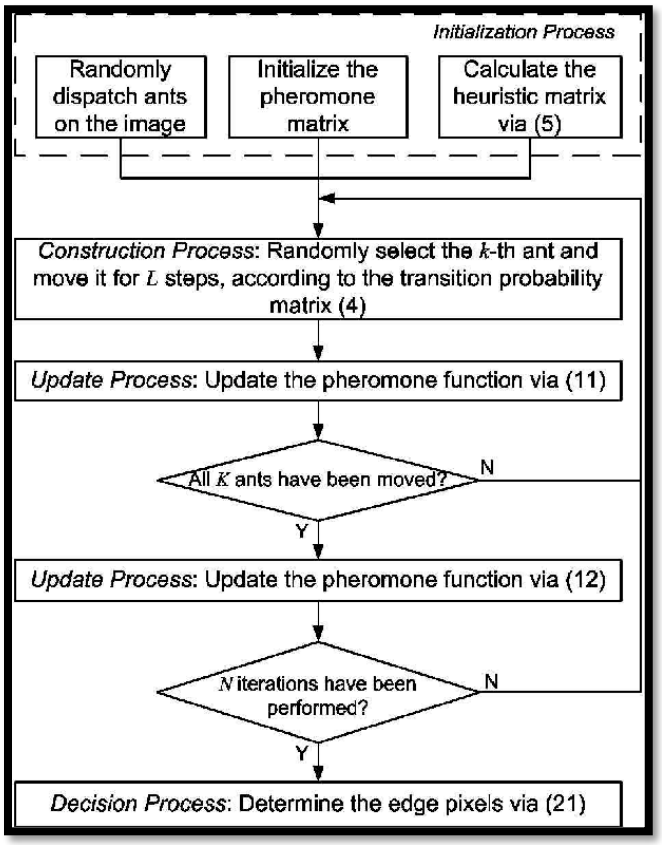

Figure 1: Refine the proposed ACO-based image edge detection approach**.**

5. DATA ANALYSIS AND INTERPRETATION WITH THE HELP OF APPROPRIATE TEST

Seven examination images — a tomato, a boat, a lotus sanctuary, a butterfly, a rose, birds, and the Taj Mahal — are utilized to assess the exhibition of the recommended approach. These trial parametric qualities are given in Table 1 and are utilized in Tables 2 and 3 to show mean square mistake and pinnacle signal-to-clamor proportion.

(a) Green tomato (b) Reddish tomato (c) Red tomato

Figure 2: Tomato: (a) Sobel edges (b) Canny edges (c) proposed method.

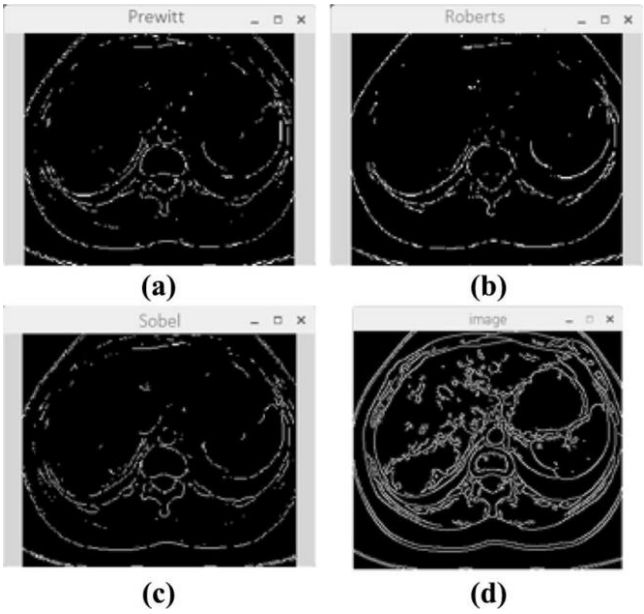

Figure 3: Ship: (a) Sobel edges (b) Canny edges (c) proposed method

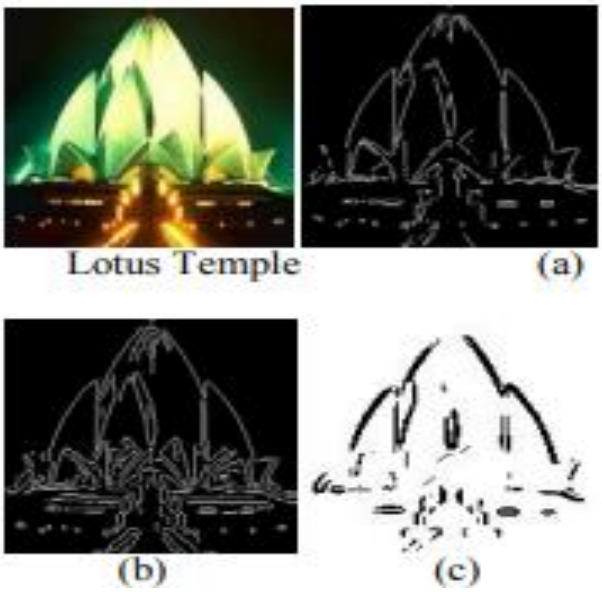

Figure 4: Lotus temple (a) Sobel edges (b) Canny edges (c) proposed method

ISBN - 978-93-95060-77-6

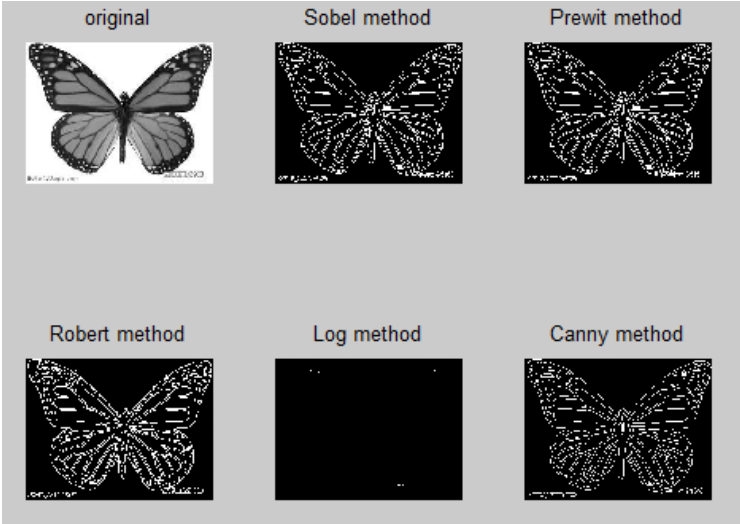

Figure 5: Butterfly (a) Sobel edges (b) Canny edges (c) proposed method

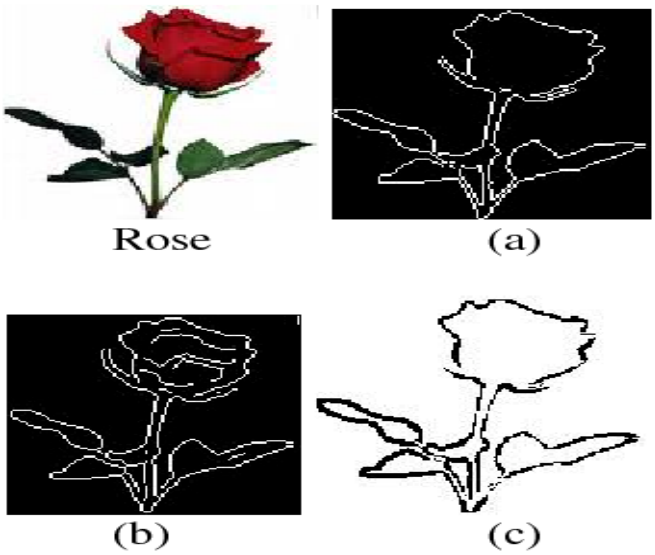

Figure 6: Rose (a) Sobel edges (b) Canny edges (c) proposed method

Table 1: Refine the experimental values of Peak Signal-to-Noise Ratio (PSNR).

Image	Psnr Sobel	Psnr canny	Psnr Ant
Tomato	**2.365**	**1.369**	**1.968**
Ship	**3.256**	**2.562**	**2.569**
Lotus temple	**2.256**	**3.589**	**3.589**
Butterfly	**4.256**	**4.236**	**4.236**
Rose	**4.963**	**5.622**	**5.362**

ISBN - 978-93-95060-77-6

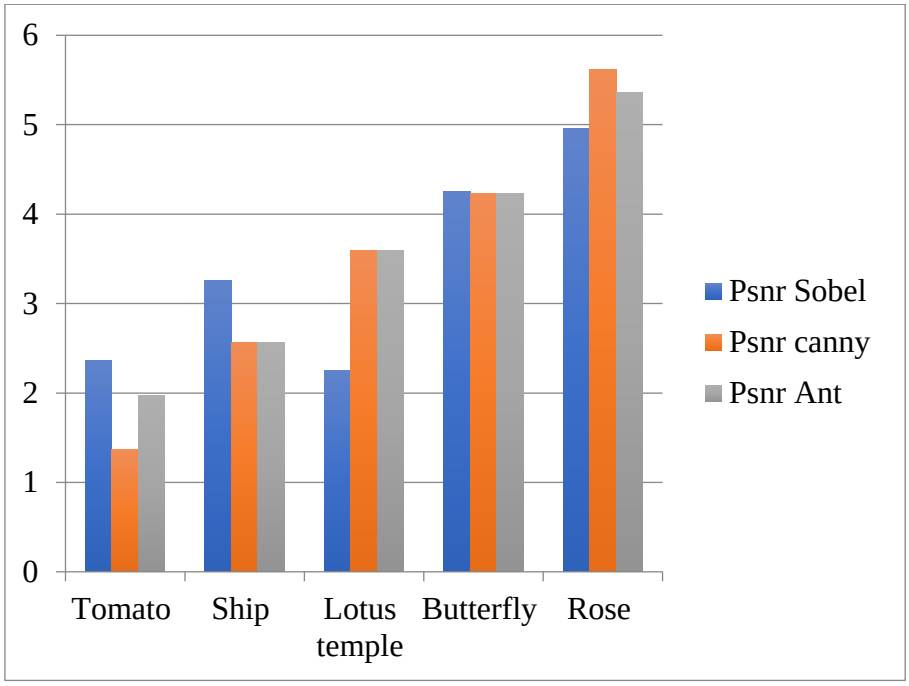

Figure 7: Experimental Values of Peak Signal to noise ratio.

Table 2: Revise the experimental values of Mean Square Error (MSE).

Image	Msesobel	Mse Canny	Mse ant
Tomato	**1.569**	**2.632**	**3.256**
Ship	**2.539**	**3.256**	**3.987**
Lotus temple	**3.236**	**3.985**	**4.125**
Butterfly	**3.556**	**4.256**	**4.932**
Rose	**4.236**	**4.356**	**5.236**

ISBN - 978-93-95060-77-6

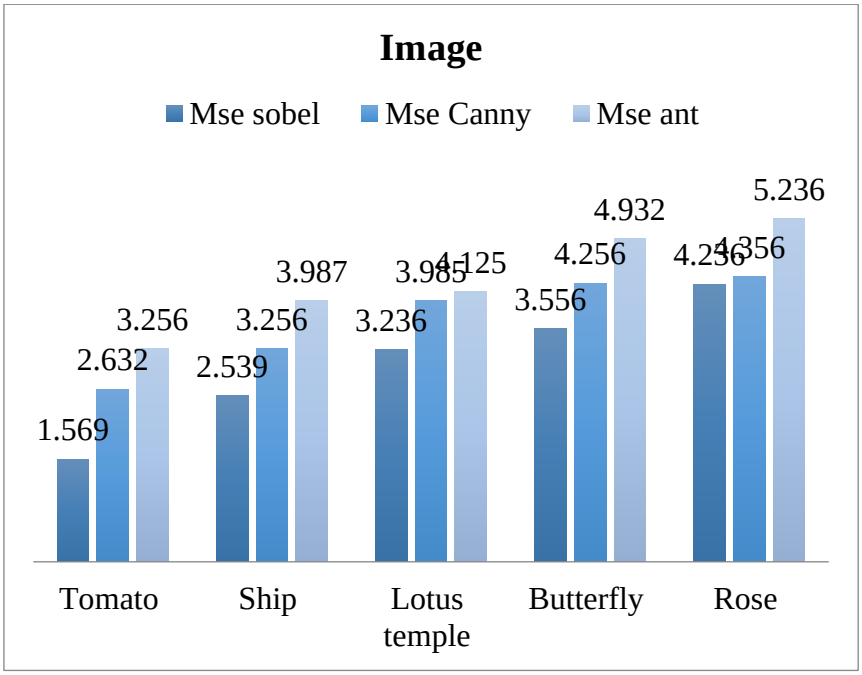

Figure 8: Experimental values of mean square error

a) Image Edge Detection

Image edge detection is the most common way of distinguishing edges in computerized images. It is a bunch of methods fully intent on finding locales in an image where sharp discontinuities or changes in force happen. These means should be taken to grasp an image's substance and the edge focuses that are recovered from an image give us a comprehension of the critical components in the investigation of image examination and machine vision It fills in as a pre-processing stage for object acknowledgment and element extraction Regularly, it is used in the beginning phases of PC vision applications. To keep significant occasions and changes in the actual characteristics of the world, sharp varieties in image force are to be distinguished. The wellsprings of power varieties frequently compare to two kinds of occasions: mathematical occasions and no mathematical occasions, as per normal presumptions about the image age process. Surface direction discontinuities, profundity discontinuities, and variety and surface discontinuities are instances of mathematical occasions. Changes in light, shadows, and antireflections are instances of non-mathematical events On the grounds that each arrangement of tasks is performed for every pixel, conventional edge detection techniques like the SOBEL administrator Prewitt administrator, Robert's administrator LoG administrator and Shrewd administrator are computationally costly.

In commonplace circumstances, the calculation time rapidly ascends with the image size. Be that as it may, most of the detection techniques presently being used utilize an expansive quest space for picture edge detection. In this way, the edge detection activity requires a ton of memory and consumes most of the day without optimization. The restrictions of ordinary methodologies might be overwhelmed by an ACO constituent course.

b) Ant Colony Optimization

Ant colony optimization is a kind of optimization calculation that draws its motivation from the food-gathering ways of behaving of ant social orders. Individual ants are basic animals with restricted knowledge. As per a few researchers, these present reality ants' visual tangible frameworks are crude ordinarily and, in specific circumstances, they are totally visually impaired. Pheromone is a particle that the ants use to impart. An ant develops a reliable measure of pheromone during its movements, which different ants can identify and follow. Every ant starts its excursion in a genuinely heedless way, yet when it runs over a pheromone trail, it should choose whether to follow it or not. Assuming it followed the path, the ant's own pheromone fortifies the current way, and the expansion in pheromone further develops the probability that the accompanying ant will pick the way. Thus, a street turns out to be more interesting to resulting ants the more ants have gone along it. Besides, an ant will check its way two times before different ants show up in the event that it takes an immediate course to a food source since it will get back to the colony prior. This clearly influences the probability that the following ant leaving the home will be picked. As additional ants become equipped for taking the more limited course over the course of time. Therefore, pheromone develops all the more rapidly on more limited ways, while longer ways are more vulnerable and at last deserted. on smaller pathways Since pheromone is put down more rapidly, pheromone focuses stay high. Ants ordinarily follow pheromone trails with a higher fixation while looking for food. To guide others to a similar food sources, those looking for food lay out these paths. Because of the distance ventured out by ants to arrive at food sources and return to the home, pheromone fixation is higher in regions that are every now and again visited. The ants continuously begin to accept the more modest paths because of this strategy of uplifting feedback. This normal event propelled the production of the ACO meta-heurist

6. CONCLUSION AND RECOMMENDATION

ACO-based image edge detection calculation that utilizes ACS's updates has been effectively procured and scrutinized. The methodology has potential for recognizing edges in images, as per exploratory outcomes. The mean square mistake of the proposed calculation is 6% to 19% lower than that of the Sobel and Vigilant calculation, which brings about a 2-5% increment in the Pinnacle sign to clamor proportion of the proposed calculation contrasted with the Sobel and Shrewd calculation. In the test photographs, the recipe effectively recognized the edges with the right boundary values. It ought to be noticed that the proper boundary values rely upon the idea of the image and subsequently may change contingent upon the application. Procedures that could further develop ACS execution are concentrated on in late examinations. Every ant is given a fluctuated degree of pheromone responsiveness, making ants more delicate to pheromone than others.

To enhance the edge detection scheme using Ant and Bee Colony Optimization, consider a hybrid approach that integrates the strengths of both algorithms. Dynamically adjust parameters based on image characteristics for adaptability. Incorporate local and global information to capture fine details and provide robust edge detection. Optimize pheromone update rules for efficient convergence. Explore multi-resolution approaches to handle various scales of features in the image. These recommendations aim to improve the algorithm's performance, adaptability, and accuracy in detecting edges across diverse image scenarios.

REFERENCES

1. Jevtic;, J. Quintanilla-Dominguez, M. G. Cortina-Januchs, and D. Andina, “Edge detection using ant colony search algorithm and multiscale contrast enhancement,” in 2009 IEEE International Conference on Systems, Man and Cybernetics, 2009, vol. 19, no. 11, pp. 2193–2198.
2. Rezaee, “Extracting edge of images with ant colony,” Journal of Electrical Engineering, vol. 59, no. 1, pp. 57–59, 2008.
3. B. G. Mertzios and K. Tsirikolias, “Applications of coordinate logic filters in image analysis and pattern recognition,” ISPA 2001. Proceedings of the 2nd International Symposium on Image and Signal Processing and Analysis. In conjunction with 23rd International Conference on Information Technology Interfaces (IEEE Cat. No.01EX480), pp. 125–130, 2001.

4. A. Vishwavidyalaya, "A Hybrid Approach to Edge Detection using Ant Colony Optimization and Fuzzy Logic," Sersc.Org , vol. 5, no. 1, pp. 37–46, 2012
5. D.-S. Lu and C.-C. Chen, "Edge detection improvement by ant colony optimization," Pattern Recognition Letters, vol. 29, no. 4, pp. 416–425, Mar. 2008.
6. G. R, W. C, and E. RE, Digital image processing. Prentice Hall, 2004.
7. H. Nezamabadi-pour, S. Saryazdi, and E. Rashedi, "Edge detection using ant algorithms," Soft Computing, vol. 10, no. 7, pp. 623–628, May 2006.
8. J. Russ, The Image Processing Handbook, Sixth Edition, 6th ed. CRC Press, 2011.
9. K. A. Panetta, E. J. Wharton, and S. S. Agaian, "Logarithmic edge detection with applications," Journal of Computers, vol. 3, no. 9, pp. 11–19, 2008.
10. O. P. Verma, M. Hanmandlu, A. K. Sultania, and Dhruv, "A Novel Fuzzy Ant System for Edge Detection," in 2010 IEEE/ACIS 9th International Conference on Computer and Information Science, 2010, pp. 228–233.
11. S. M. Bhandarkar, Y. Zhang, and W. D. Potter, "An edge detection technique using genetic algorithm-based optimization," Pattern Recognition, vol. 27, no. 9, pp. 1159–1180, Sep. 1994.
12. S. Prima, N. Ayache, T. Barrick, and N. Roberts, "Maximum Likelihood Estimation of the Bias Field in MR Brain Images: Investigating Different Modelings of the Imaging Process," in Medical Image Computing and ComputerAssisted Intervention – MICCAI 2001, vol. 2208, W. J. Niessen and M. A. Viergever, Eds. Berlin, Heidelberg: Springer Berlin Heidelberg, 2001, pp. 811– 819.
13. S. Ruan, C. Jaggi, J. Xue, J. Fadili, and D. Bloyet, "Brain tissue classification of magnetic resonance images using partial volume modeling," IEEE Trans. Med. Imaging, vol. 19, no. 12, pp. 1179–1187, Dec. 2000.
14. X. Zhuang, "Edge feature extraction in digital images with the ant colony system," in 2004 IEEE International Conference onComputational Intelligence for Measurement Systems and Applications, 2004. CIMSA., 2004, no. July, pp. 133–136.
15. Y. P. Wong, C. M. S. Soh, K. W. Ban, and Y. T. Bau, "Improved canny edges using ant colony optimization," Proceedings - Computer Graphics, Imaging and Visualisation, Modern Techniques and Applications, CGIV, pp. 197–202, 2008.
16. Khanna, K., & Madan Arora, S. (2016). Ant colony optimization towards image processing. Indian J Sci Technol, 9(48), 1-9.

17. Moussa, M., Guedri, W., & Douik, A. (2020). A novel metaheuristic algorithm for edge detection based on artificial bee colony. Traitement du Signal, 37(3), 405-412.
18. Moussa, M., & Douik, A. (2021). Synthesis and Comparison of Improved Edge Detection Technique Based on Metaheuristic and Intelligent Algorithm Optimization. Traitement du Signal, 38(6).
19. Akinyelu, A. A., Ezugwu, A. E., & Adewumi, A. O. (2020). Ant colony optimization edge selection for support vector machine speed optimization. Neural Computing and Applications, 32, 11385-11417.
20. Aberni, Y., Boubchir, L., & Daachi, B. (2020). Palm vein recognition based on competitive coding scheme using multi-scale local binary pattern with ant colony optimization. Pattern Recognition Letters, 136, 101-110.

TO IMPROVE PNLM FILTERING SCHEME TO DENOISE MRI IMAGES

Uttam Kumar

Assistant Professor, School of Engineering, Ajeenkya DY Patil University, Pune (MH) India, uttam.kumar@adypu.edu.in, 8946848620

Ipsita Swain

Assistant Professor, School of Engineering, Ajeenkya DY Patil University, Pune (MH)

Abstract

Picture management is the process that can cycle data stored as pixels. The MRI images are the clinical images with raisian noise. Before, numerous channels for denoising images were developed. The various picture denoising and separation techniques are examined in this study. According to testing, the fix-based method produces the best results for picture denoising in terms of PSNR and MSE. Low distinction and noise are common problems in MRI images, particularly in imaging of the heart and mind. Its use is required in a large clinical organisation because a qualified radiologist must draw a precise conclusion. This noise severely impairs the division of attributes, picture ordering, restoration of three-dimensional images, and enrolment. The incentive for each pixel to be sufficient and its stage will alter as a result of noise in MR images. As a result, the visual quality degrades and diagnosing an exact illness requires testing. Advanced clinical picture handling is needed to provide top-notch images of human tissues and organs.

Keywords: *Denoise, MRI Images, PNLM, PSNR, Rician Noise.*

1. INTRODUCTION

Picture handling is a field where a picture is improved or critical highlights are separated from the picture through different strategies. A picture is given as info, and the result can be either a superior De-noising strategy or a couple of parts of that picture. In this subject, there are two unique kinds of techniques utilized: simple and computerized picture handling. Advanced picture handling is the term for PC based picture adjustment. On information being handled in

this field, the three fundamental cycles are pre-handling, expansion, and data extraction. The most essential devices for catching images from different sources are cameras, video cards, and scanners. The exercises did by picture handling while at the same time guaranteeing a minimal expense speculation incorporate upgrading the difference, perceiving edges, estimating the force, and performing different extra numerical tasks to the images . Picture handling difficulties go past improving photographs' brilliance or changing the spatial goal of normal camera images. Picture handling is a component that is available in numerous applications. A few notable purposes of picture handling incorporate following moving items, remote detecting, clever transportation frameworks, biomedical imaging, and programmed visual examination. MRI represents attractive reverberation imaging, which is the strategy for making images from crude information prior to examining it in the spatial recurrence area.

The technique and interaction known as "clinical imaging" is utilized to see and deliver visual portrayals of a body's interior organs and tissues for the reasons for clinical investigation and clinical treatment. It likewise gives a visual portrayal of the capability of specific inward organs or tissues. Subsequently, it assumes an essential part in improving general wellbeing for all populace gatherings. To analyze and treat sickness, clinical imaging really assists with showing inside structures that are disguised by the skin and bones. It is a component of natural imaging and builds a knowledge base of common life systems and physiology to identify anomalies. It unifies imaging advancements like X-ray radiography, appealing reverberation imaging, clinical ultrasound, endoscopy, elastography, thermography, material imaging, clinical photography, and atomic medicine practical imaging techniques like PET and SPECT. Due of the numerous repeated patterns found in both natural and medical images, the NLM filter, first presented by has attracted a lot of interest in demising, particularly MR images. Traditional MRI demising methods were not able to identify rician noise because they were first developed to eliminate Gaussian noise from a picture. Later, new approaches like non-local means (NLM), wavelets, partial differential equations (PDE), and maximum likelihood (ML) were put forth. These approaches were later improved to include Rician noise. The removal of rician noise (corrupted data) in MR images using NLM filter is covered in this study along with a review of the various picture modalities, noise kinds, and filtering strategies.

The recovery of the fine details, picture data, and the extraction of hidden details In applications of medical imaging, removing noise from an image is crucial. The process of medical diagnosis

is impacted by these noisy, distorted MR pictures. Generally speaking, removing noise from an image is a key research field and is accomplished through a variety of ways. Several tools that have been previously suggested are implemented in the denoised MR pictures. However, it is necessary that the noise-suppression technique not damage the relevant aspects of an image or affect its quality. The edges play a crucial role in MR pictures, hence it is necessary to retain the edges to balance the denoising. Buades suggests using a filter called Non Local Means (NLM). There are several different forms of denoising techniques that have been used to eliminate noise from images, where local pixels are taken into account within a limited neighbour. While large scale structures are maintained, little structures are regarded as noise and deleted from a picture. The NLM filter must be used to eliminate noise from an image since the images contain redundant information.

2. OBJECTIVES

1. To achieve superior pre-processing with minimal edge blurring.
2. To Improve visibility of small highlights and differentiate between CSF, white matter, and dark matter.
3. To validate the performance of the proposed method.
4. To mitigate the impact of Rician noise, including the inclination effect.

3. LITREATURE REVIEW

JannathFirthouse.P, et.al (2016) introduced The Picture Denoising test is a crucial one that scientists look at. In order to denoise Gaussian noises and Dot noises in the MRI pictures for this work, they executed a go through a contourlet space for decay of information images. They employed the previously indicated method of safety to preserve the edges and contours. In this research, limit approaches such as Bayes psychologist, Neigh psychologist, and Block Shirnk were applied after the degradation cycle, allowing noise impacts to be reduced to a greater extent. Along these lines, many parametric criteria are established to ensure that the improvement promised by the proposed method has been realised.

FarhaFatina Wahid, et.al (2017) the most widely used invention in the realm of clinical imaging methodology is attractive reverberation imaging (MRI). The combination of at least two denoising calculations is now the key point. The basic focus of this study is the merging of two well-known denoising techniques or the idea of local and non-local filtering in MRI

images. In this paper, they applied both the basic Non Local Means filter (NLM) and the local fluffy filter. In order to combine two techniques in the transform picture, they also employed the Non Subsampled Contourlet Transform (NSCT). The denoising of a number of MRI pictures that had been compromised by additional material noise is now complete. Tests to evaluate the presentation of the suggested strategy were completed. When compared to other strategies, the obtained results demonstrated that the suggested strategy was viable.

A.G. Rudnitskii, et.al (2017) introduced throughout the period of clinical analysis, the emerging noninvasive innovation known as Magnetic Resonance Imaging (MRI) has been widely adopted. This is the other instance of another interaction that is regarded as confusing for the sake of a picture analysis. Examples include division, reproduction, and enlisting. Therefore, noise reduction is thought of as the preprocessing step before moving on to picture inspection in MR pictures. The two-layered (2D) imaging has provided an acceptable understanding for complex items. This makes the representation of several real objects in 3D PC essential. In light of fractal and morphological methodologies, they promoted the denoising and division processes in this study for the enhancement of 3D MRI.

R. Sujitha, et.al (2017) presented The picture denoising performs a crucial function in the discovery system's handling of clinical images. The removal of noise from the initial sign is the important problem that the experts are examining. Different approaches have been put out thus far, such as denoising techniques; each has advantages and disadvantages. This suggested approach has been applied over the course of the clinical conclusion. Denoising these images was also used in the examination area, which improved the quality and clinical boundary of the image. In this study, they suggested a wavelet-based thresholding strategy for MRI image picture denoising and noise concealment. There aren't many parametric qualities specified for the analysis of the proposed approach's presentation level.

Hanafy M. Ali, et.al (2017) presented Magnetic Resonance Imaging (MRI), a new development in clinical imaging that allows for the acquisition of very accurate images from the human mind. The MRI technique is used to examine the various human organs. The images that were studied successfully recall a few different types of noises for them that affect the nature of those visuals. In this study, they modified an intermediate filter calculation. Different types of noises are added to the MRI image that is mentioned above in this paper. They applied the filters described in this research to remove the additional material sounds from the MRI

pictures. They added the noise thickness to the MRI image to consider the exhibition and evaluate the filters.

DongshengJianga, et.al (2018) by completing the task of denoising magnetic resonance (MR) images, it should be possible to work on the nature of the produced picture, as was previously mentioned. They suggested using a convolutional brain network to eliminate MRI Rician noise. They also suggested combining a brain network with ten convolutional layers, persistent learning, and multi-channel. For the evaluation of the suggested technique, tests were run on both fake and real 3D MR data. The obtained findings demonstrate the suitability of the suggested strategy in comparison to other methods in terms of the maximum sign to noise ratio and the global design closeness list. In the unlikely event that there is no noise level boundary while examining with strategies in two datasets, the proposed technique will perform excellently. Thus, the suggested technique showed excellent general pertinence.

4. RESEARCH METHODOLOGY

The proposed enhancement method can be broken down into three steps. The first stage in any noise reduction image processing is pre-processing. The median filter is used in the initial stage of pre-processing because it produces superior pre-processing with less edge blurring. The benefit of median filtering is that it can be applied repeatedly, does not suffer from individual noise spikes, effectively reduces impulsive noise, and does not significantly blur edges.

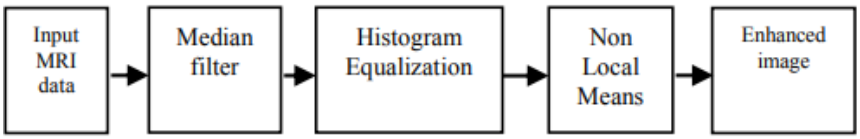

Figure 1: Proposed approach

The difference upgrade, which is the next level, focuses on the visibility of little highlights and aids in differentiating between the CSF, white matter, and dark matter. This is accomplished through histogram adjustment since it is effective and understandable. The final stage of denoising uses the non-iterative Non Local Means filter, which jelly fine designs and reduces similar sounds.

This hybrid method improves visual distinction while also acclimating the subject to the characteristics of both homogeneous and non-homogeneous Gaussian and Rician noise . The technique also neutralises the propensity effect caused by uncorrelated Rician noise.

The moving window rule, which checks the whole picture with the portion, does the middle filtering by subbing the figured middle for the middle pixel worth of every window.[8] The created histogram is currently extended to another unique reach by the histogram balance, which additionally helps the general difference. Each little window (fix) in a characteristic picture has various indistinguishable windows in a similar picture, as per the Non Local Means filter, which depends on the possibility that the picture has a critical degree of self-likeness. To decide the pixel loads for filtering loud images, non-local means looks at whole fixes. It works by deciding the distance-based nonlocal loads in a highlights space comprised of the local mean worth and picture slopes (Buades et al, 2005). The procedure further develops precision and lessens fluctuations between pixels in the picture by utilizing close to comparability records. The non-local means denoised picture's pixel I is determined as

$$\boldsymbol{nlm(I_n)(i) = \sum j \in I_n \; w(i,j) I_n(j)} \qquad \textbf{(1)}$$

Where In (j) stands for each pixel in the noisy image, in (i) represents the pixel being filtered, and weights meets the requirement and. Here, the weight is based on how similar the neighbourhood windows N (i) and N(j) of the two pixels are to one another. A diminishing function of the weighted Euclidean distance is used to measure this similarity. The weight is now described as,

$$\boldsymbol{w(i,j) = \frac{1}{z} e^{\frac{-||I_n(N_i) - In(N_I)||}{h^2}}} \qquad \textbf{(2)}$$

where Zi is the normalisation constant and ensures that ∑ .

$$Z_i = \boldsymbol{\sum j \in In \; e^{\frac{-||I_n(N_i) - In(N_I)||}{h^2}}} \qquad \textbf{(3)}$$

The smoothing border h controls how quickly an exceptional capability deteriorates. The formula is h = (k) 2, where k stands for the level of filtering and the noise standard deviation. The Rician noise is currently influenced by the inclination impact. A clear inclination treatment is added to the NLM filter to alleviate Rician noise. The unprejudiced NLM is achieved by removing the noise predilection from the squared worth of NLM. It is provided by

$$\boldsymbol{UNLM(I_n) = \sqrt{\max\,(NLM)(I_n)^2 - 2\sigma^2, 0)}} \qquad \textbf{(4)}$$

The re-established worth of the amount of still up in the air as the limit of the worth after predisposition deduction and zero to forestall negative qualities because of the deduction activity.

Finally, a variety of metrics, including RMSE, PSNR, and SSIM, are used to approve the strategy's presentation. The Rician noise in MRI images is a constant problem; hence the NLM filter can be quite useful. It achieves this by averaging nonlocal pixels and weighting them based on how similar they are to the objective pixel. To use the NLM filter, the size of the hunt window, the area or way window, and the level of filtering must all be modified. The size of the investigation and the proximity or fix windows, among them, have a basic impact on how well the computation performs In order to execute the block-wise NLM filter, covering sets of pixels are used The advantage of NLM is that there are no iterative cycles utilized during the techniques. The NLM filter outflanks prior techniques like absolute variety, wavelet thresholding, and anisotropic dispersion filtering with regards to execution. The NL means filter offers a more vigorous examination than other area filters since it investigations not just the dark level in a solitary spot yet additionally the mathematical setup in the whole area.

5. DATA ANALYSIS AND INTERPRETATION WITH THE HELP OF APPROPRIATE TEST

a) Datasets

The method has been tested with both reenacted and real MR Datasets against existing denoising techniques. The rebuilt mind MRI datasets are collected at the McConnell Cerebrum Imaging centre of the Montreal Neurological Organization, McGill College, 181 x 217 x 181 voxel T1weighted Pivotal, T2weighted Hub, and PD images make up the informative index. To validate the results, different degrees of Rician and Gaussian noise, ranging from 3% to 12%, were applied to the ground truth image from the brainweb database. The actual and fictitious components were given Gaussian noise, and then the size of the image was decided. The photos from the clinical informative indexes were captured using a Philips Clinical Frameworks 1.5T Scanner and acquired from http://www.osirix viewer.com/datasets. Here, the pictures are collected using spin echo (SE) sequences with large reiteration time (TR) and brief echo length (TE). The results are approved using T1 weighted Hub MR images of a typical cerebrum with TR = 449 ms, TE = 10 ms, 5 mm thickness, and 512 512 target.

b) Validation Strategies

Two elements that are occasionally used to assess a picture's quality are the preservation of edge highlights and the existence of curios. It is frequently evaluated externally. The difference between the initial picture and its demonised picture reveals the algorithmic noise, also known as strategy noise or surviving picture. It is crucial to confirm that any physical data traces that were removed during denoising should sound as similar to background noise as is reasonably possible when the amount of visible picture structures is reduced, the denoising display gets better.

c) Simulation Results and Observations

The discoveries are confirmed utilizing a 2.40GHz Intel(R) Center i5 computer processor and 4.00GB of Slam. Programming used to approve the philosophy is MATLAB R2012a running under MS Windows 7 64-digit. Figs. 2 to 5 showcase the demising results for the T1 weighted, T2 weighted, and PD hub pictures that were misshaped by spatially homogenous and no homogeneous Gaussian and Rician noise at noise levels going from 3 to 12%. The exploratory discoveries showed that the technique outflanked different strategies in both quantitative and subjective assessments.

The T1-w contrast improved picture in Fig. 2 has been corrupted with 9% homogenous Gaussian noise. Picture with unique differentiation improvement in the top column on the left; picture with 9% homogenous Gaussian noise on the right; Base line left: Lingering of ADF; Right: Remaining of NLM. Center column left: ADF strategy; Right: Proposed NLM approach.

The T2-w contrast-improved picture in Fig. 3 is contorted by 7% non-homogeneous Gaussian noise. The first differentiation improved picture is displayed in the top line on the left. The picture on the right was debased by 7% non-homogeneous Gaussian noise. The ADF approach is displayed in the center line. The proposed NLM approach is displayed in the base line.

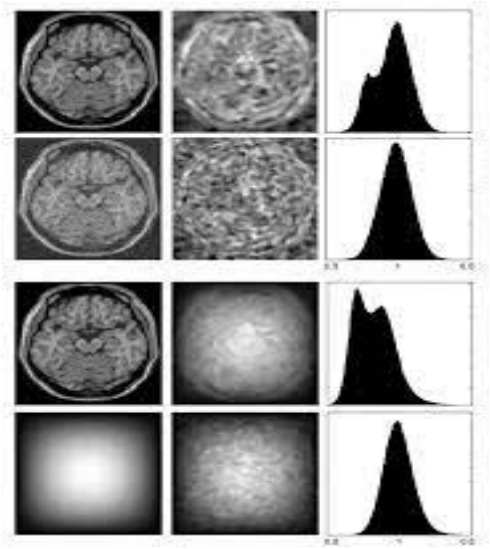

Figure 2: Validate with homogeneous Gaussian noise.

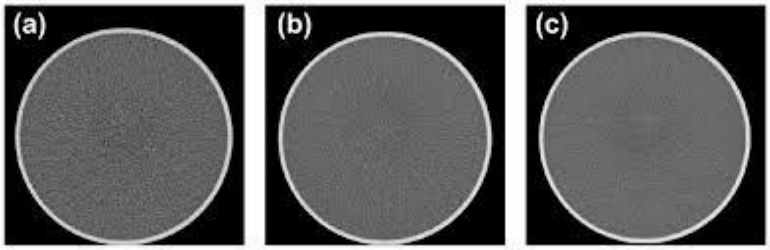

Figure 3: Validate with non-homogeneous Gaussian noise..

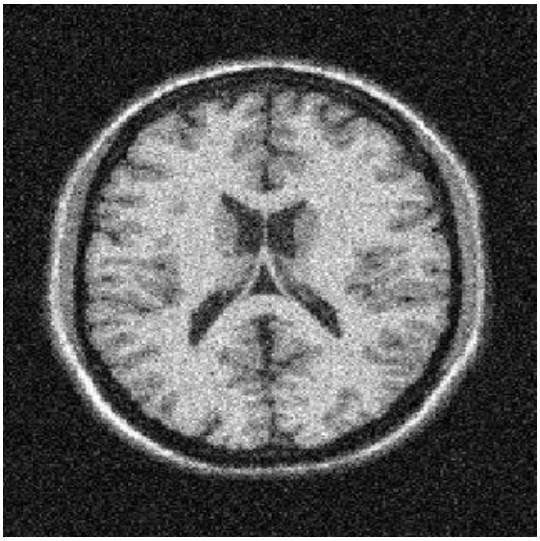

Figure 4: Validation with homogeneous Rician noise

Figure 3 is a PD contrast-upgraded image that has been 9% uniformly contaminated with Rician noise. The image on the top line on the right has been tampered with using 9%

ISBN - 978-93-95060-77-6

homogeneous Rician noise. Base line left: ADF still in place; centre: NLM approach still in place; right: UNLM approach still in place. Left column, centre: NLM approach; Right column, centre: ADF approach;

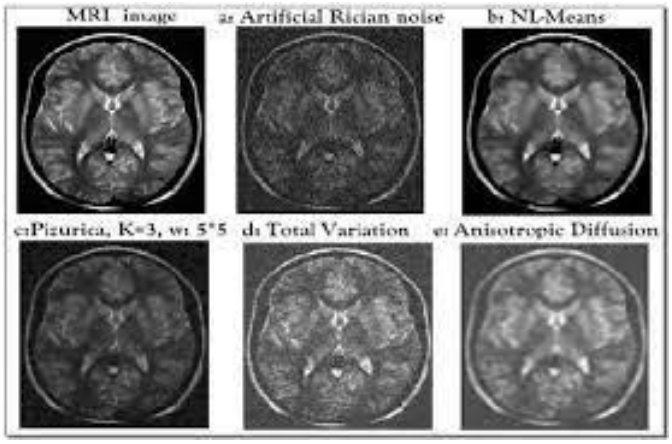

Figure 5: Validate with non-homogeneous Rician noise..

The T2-w contrast-upgraded image in Fig. 4 exhibits 11% non-homogeneous Rician noise contamination. Base column, left: Remaining ADF; Center: Persisting NLM method; Right: Persisting UNLM method. Leftmost top column: Upgraded image with a distinct change. Right: Destroyed by 11% Rician nonhomogeneous noise. Left centre column: ADF strategy. Focus: NLM methodology. Right: UNLM's suggested approach. Three different clinical actual T1w images with a 5mm cut thickness are also used to support the methodology's demonstration.

Table 1: Evaluate metrics for a T1w image affected by 9% homogeneous Gaussian noise.

Method	MSE	RMSE	PSNR	SSIM
ADF approach	2.9	3.5	3.9	4.2
NLM approach	3.5	4.2	5.3	6.6

ISBN - 978-93-95060-77-6

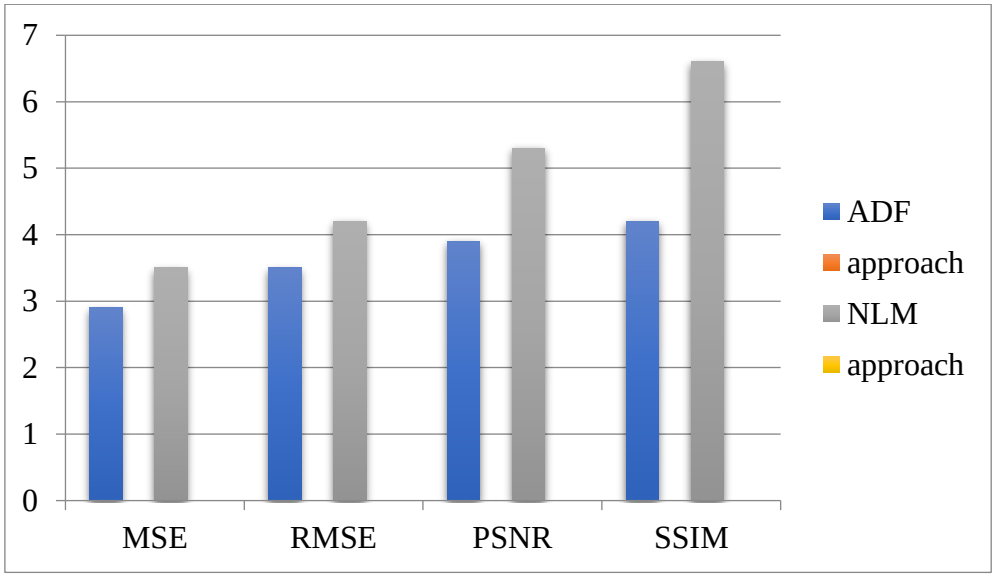

Figure 6: Compare metrics for a T1w image with 9% homogeneous Gaussian noise.

Table 2: Compare metrics for a T2w image with 7% non-homogeneous Gaussian noise.

Method	MSE	RMSE	PSNR	SSIM
ADF approach	2.9	3.5	4.8	3.9
NLM approach	3.5	4.2	5.3	6.2

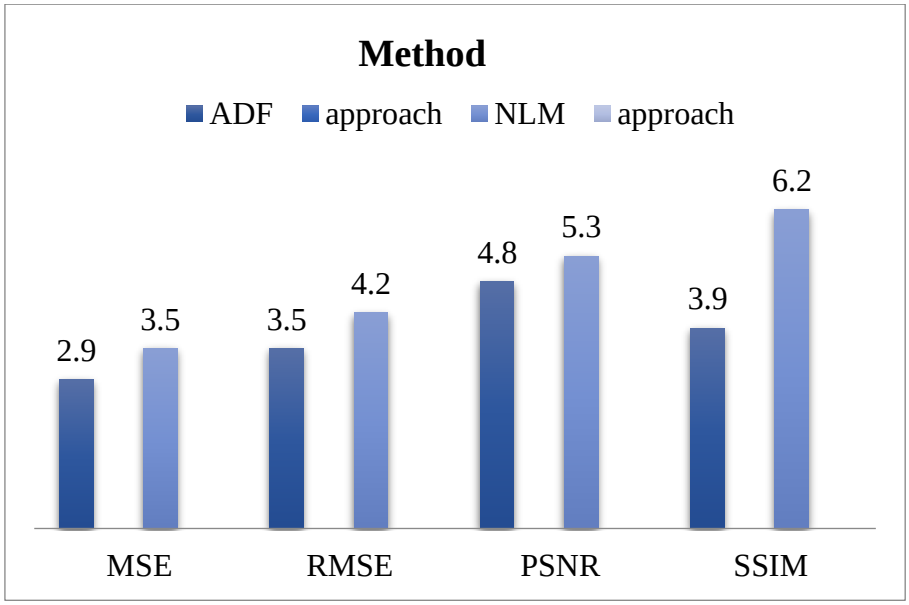

ISBN - 978-93-95060-77-6

Figure 7: Compare performance metrics for a T2w image with 7% non-homogeneous Gaussian noise.

Table 3: Compare performance metrics for PD images with 9% homogeneous Rician noise corruption.

Method	MSE	RMSE	PSNR	SSIM
ADF approach	3.2	4.2	6.3	7.9
NLM approach	3.9	5.6	7.2	8.2

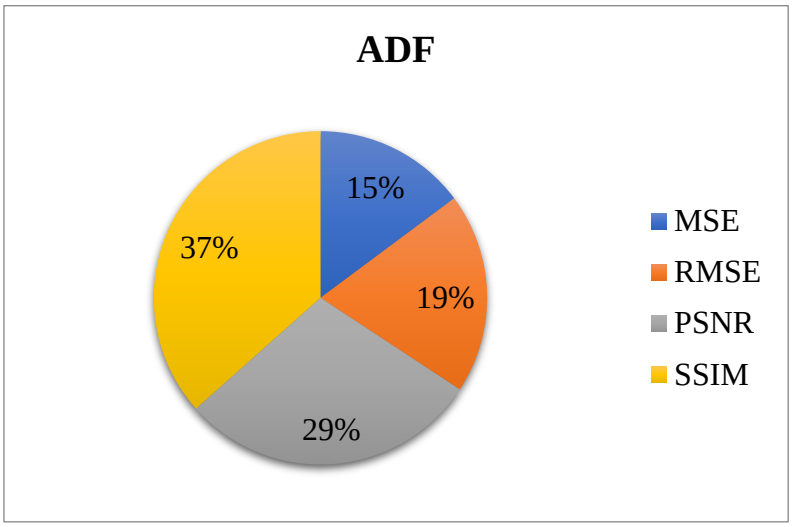

Figure 8: Conduct a comparative analysis focusing on performance metrics for images affected by 9% homogeneous Rician noise in the context of phase detection.

The recommended NLM filter performs perceptibly better compared to the next denoising methods as the level of noise increases. Higher PSNR and SSIM values show that the proposed filter beats elective denoising strategies.

6. CONCLUSION AND RECOMMENDATION

In the work we have proposed, the filtering strategies are looked at. The latest strategy is proposed for denoising MRI pictures that have raisin sounds. PNLM, an upgraded type of NLM, is utilized. Pictures are taken and used as a contribution to the proposed NLM filtering approach. From this, the noise levels in the caught MRI images are approximated. In this

review, a histogram leveling and NLM-based MRI improvement strategy has been proposed.Variable Rician and Gaussian noise conveyances, both spatially homogeneous and spatially nonhomogeneous, have been applied to the images.

To improve the PNLM filtering scheme for denoising MRI images, consider optimizing patch size, refining similarity measures, and implementing adaptive parameter tuning. Address Rician noise explicitly, explore parallelization for efficiency, and integrate machine learning techniques for enhanced denoising capabilities. Validate the filter on diverse datasets, incorporate iterative refinement, provide user-defined parameters, and ensure comprehensive documentation for open-source implementation. These recommendations aim to enhance the filter's adaptability, efficiency, and effectiveness in preserving image details while reducing noise in MRI images.

REFERENCES

1. A.G. Rudnitskii, M.A. Rudnytska, “Segmentation and Denoising of Phase Contrast MRI Image of the Aortic Lumen Via Fractal and Morphological Processing”, 2017 IEEE 37th International Conference on Electronics and Nanotechnology (ELNANO)
2. A.G. Rudnitskii, M.A. Rudnytska, “Segmentation and Denoising of Phase Contrast MRI Image of the Aortic Lumen Via Fractal and Morphological Processing”, 2017 IEEE 37th International Conference on Electronics and Nanotechnology (ELNANO)
3. Abdelhamid EL HASSANI, Aicha MAJDA, “Efficient image denoising method based on mathematical morphology reconstruction and the Non-Local Means filter for the MRI of the head”, IEEE, 2016
4. Akshay Chaudhari, “Denoising for Magnetic Resonance Imaging”, 2016, Stanford University
5. Dongsheng Jianga, Weiqiang Dou, Luc Vosters, XiayuXue, Yue Sun, Tao Tang, “Denoising of 3D magnetic resonance images with multi-channel residual learning of convolutional neural network”, February 1, 2018
6. DongshengJianga, Weiqiang Dou, Luc Vosters, XiayuXue, Yue Sun, Tao Tang, “Denoising of 3D magnetic resonance images with multi-channel residual learning
7. FarhaFatina Wahid, Sugandhi K., Raju G., “Fusion of Local and Non-Local Filters for denoising MRI Images”, IEEE, 2017

8. Hanafy M. Ali, "MRI Medical Image Denoising by Fundamental Filters", SCIREA Journal of Computer, February 27, 2017 Volume 2, Issue 1, February 2017 [
9. Hanafy M. Ali, "MRI Medical Image Denoising by Fundamental Filters", SCIREA Journal of Computer, February 27, 2017 Volume 2, Issue 1, February 2017
10. JannathFirthouse.P1 ,ShajunNisha.S 2 , Dr.M.MohammedSathik, "Noise Reduction in MRI Images using Contourlet Transform and Threshold Shrinkages Techniques", (IJCSIT) International Journal of Computer Science and Information Technologies, Vol. 7 (2) , 2016, 723-728
11. Ms.Seetha.J, S.Selvakumar Raja, "Denoising of MRI Images using Filtering Methods", International Conference on Wireless Communications, Signal Processing and Networking (WiSPNET), 2016
12. Nikita Joshi, Sarika Jain, Amit Agarwal, "An Improved Approach for Denoising MRI using Non Local Means Filter", 2016 2nd International Conference on Next Generation Computing Technologies (NGCT-2016) Dehradun, India 14-16 October 2016
13. NivithaVarghees.va, M. SabarimalaiManikandanb and RolantGini, "Adaptive MRI Image Denoising Using Total-Variation and Local Noise Estimation", IEEEInternational Conference On Advances In Engineering, Science And Management (ICAESM -2012) March 30, 31, 2012
14. Priyadharsini.B, "A Novel Noise Filtering Technique for Denoising MRI Image", International Journal of Innovative Research in Computer and Communication Engineering (An ISO 3297: 2007 Certified Organization) Vol.2, Special Issue 1, March 2014
15. R. Sujitha, C. Christina De Pearlin, R. Murugesan3 S. Sivakumar, "WAVELET BASED THRESHOLDING FOR IMAGE DENOISING IN MRI IMAGE", International Journal of Computational and Applied Mathematics. ISSN 1819-4966 Volume 12, Number 1 (2017)
16. Gautam, A., & Mathur, M. M. (2019). Implementation of NLM and PNLM for de-noising of MRI images. International Journal of Computer Science and Mobile Computing, 8(11), 31-37.
17. Al-Asad, J. F., Khan, A. H., Latif, G., & Hajji, W. (2019). QR based despeckling approach for medical ultrasound images. Current Medical Imaging, 15(7), 679-688.
18. Choubey, S. B., Choubey, A., Nandan, D., & Mahajan, A. (2021). Polycystic Ovarian Syndrome Detection by Using Two-Stage Image Denoising. Traitement du Signal, 38(4).

19. Chen, H., & Gao, J. (2022). Non-Local Mean Denoising Algorithm Based on Fractional Compact Finite Difference Scheme Effectively Reduces Speckle Noise in Optical Coherence Tomography Images. Micromachines, 13(12), 2039.
20. Zhan, Y., Wu, J., Ding, M., & Zhang, X. (2019). Nonlocal means image denoising with minimum MSE-based decay parameter adaptation. IEEE Access, 7, 130246-130261.

Paper 12

MULTILINGUAL INFORMATION RETRIEVAL: AN OVERVIEW OF ISSUES AND EXISTING SOLUTIONS

Dr. Saroj Nanda

Assistant Professor School of Engineering, Ajeenkya DY Patil University, Pune (MH) India +917008078963 sarojkumarnanda1979@gmail.com

Mr. Lovenish Sharma

Assistant Professor ,School of Engineering, Ajeenkya DY Patil University, Pune (MH)

Abstract

To perform out a multilingual IR, it is normal to initially play out a cross-language IR on independent assortments, each for an alternate language. When an assortment of replies in every language has been recognized, the sentences are consolidated to frame a solitary rundown of replies. In our CLEF2002 research, we propose a completely multilingual strategy, blending reports in numerous dialects in a similar assortment. Records are related with a language tag to recognize homographs in various dialects. In this manner, ordering and recovery activities must be performed once for all dialects. A blend of results isn't needed. This article depicts our most memorable CLEF2002 tests. In this paper, we will check out at the absolute most significant parts of data recovery. Cross lingual Data Recovery (CLIR) and Multilingual Data Recovery (MIR) specifically (MLIR).

Keywords: *CLEF2002, Indian languages, MLIR, multilingual method, retrieval operations.*

1. INTRODUCTION

Multilingual information retrieval i.e retrieving multiple database collections each in a different language can be achieved by merging several different techniques which can improve retrieval process. Multilingual-Information-Retrieval (MLIR) is the process of retrieving for most appropriate info from the database of multiple languages. In MLIR query can also be asked in more than one language and retrieved document can also be in multiple languages.

Information retrieval systems come in three different flavors. Systems for finding information that are only available in one language, two languages, or several languages. The etymology of the data set question and the phonetics of the monolingual data recovery framework are

practically identical. In a multilingual recovery framework, question etymology contrast from report phonetics, requiring the utilization of an inquiry interpretation approach. An extension of bilingual information retrieval systems, MLIR systems extracts pertinent material from databases that contain data in languages other than the query language.

A. Information Retrieval System

Many efforts are being made, especially in the field of information retrieval, because India is a developing nation and we Indians also take the initiative to use IT resources, which is why the rise in IR with reference to Indian languages is worried. The goal of study is multilingual information retrieval, but work is also being done in machine translation, natural language processing, MLIR, and CLIR. IR academics have focused on a variety of regional languages. Indian language standardization on the web has been greatly aided by Technology Development for Indian Languages. The accompanying segment talks about a few data recovery framework types, including multilingual, cross-lingual, and monolingual data recovery frameworks.

2. OBJECTIVES

- To develop an efficient multilingual indexing system for mixed-language documents.
- To implement a robust query translation mechanism from English to multiple languages.
- To ensure accurate representation of the original query in translated versions.
- To simulate monolingual retrieval processes for optimized document retrieval.

3. LITERATURE REVIEW

The term "information retrieval" has a very broad range of meaning. Information retrieval is simply paid for with a credit card by entering the number you have in your pocket. Monolingual information retrieval, on the other hand, may be defined as obtaining data from unstructured databases to complete a data need from large databases, with the query and database in computers being in a single language. Information retrieval was previously thought to be a skill only employed by specialists like libraries, researchers, and other paid searchers. These are all considered monolingual information retrieval systems because they all fall under the umbrella of English.

In their work on a monolingual information retrieval system, author Ashish Almeida and Professor Pushpak Bhattacharyya from the Indian Institute of Technology Bombay chose Marathi as their language of choice rather than English. They studied the effects of techniques like lemmatization, the removal of stop words, and the incorporation of suffixes in indexing on the Marathi IR performance. The Marathi monolingual search performs better after lemmatization, a morphological procedure.

By N. Swapna, B. Pdmaja Rani, and N. Hareen Kumar proposed the concepts of BLIR, CLIR, and MLIR in the context of information retrieval. In order to address the problems of efficient and meaningful searching, the author provided details on cross-lingual and multilingual information retrieval (IR), its problems, and current approaches for inquiry conversion, such as method based on dictionary, machine translation, parallel corpus techniques, and evaluation tracks.

Sung Shim, the author of described a system that employs a variety of cross-language information retrieval (CLIR) techniques to provide request mechanisms with the capacity for mindless bilingual search. The programme accepted requests for information in local languages and, using the CLIR method, translated them into requests for information in English. Search engine algorithms analyze online content using original local language search terms as well as English translations of those terms, and they return results in both languages. The English-language results are then translated into the local language using another search method.

4. RESEARCH METHODOLOGY

A. Indexing the collection of mixed documents

Indexing is done as though the collection of documents were only in one language. The same weighting scheme is used to assign weights to indexing phrases in several languages. Each language's index file is prepared separately.

In this instance, indexing and retrieval are handled by the SMART system. In order to weight terms, the following tf*idf schema is used:

$$tf(t,d) = log(freq(t,d) + 1), \qquad (1)$$

$$idf(t) = log(N/n(t)), \qquad (2)$$

Where N is unquestionably the quantity of records in the blended arrangement of reports, n(t) is the arrangement of chronicles containing t, and freq(t, d) is the redundancy of occasions of word t in file d.

B. Query Translation

The solicitation side goes through comparative frameworks. In our model, the papers that ought to be seized are in English, French, Italian, German, and Spanish, however the fundamental prompts were written in English. French, Italian, German and Spanish understandings of a novel inquiry are unreservedly conceivable. Likewise with report files, the interpretation words are stemmed prior to being allocated the legitimate language tag. The original query is then partially recreated in a multilingual query that is created by combining all the translation words.

The mixed query expression has a term weighting issue. The probabilities that are produced for other languages may not be similar because the translations were done independently. Later, we shall go into greater detail about this issue.

In our situation, an assortment of factual interpretation models is utilized for question interpretation from English to different dialects. These models were created involving a bunch of equal texts for preparing. This year, we add the EN-SP model. The Dish American Wellbeing Association (PAHO) 2, not PTMiner, is the wellspring of the EN-SP preparing corpus. This association has a sizable assortment of bilingual general wellbeing reports, including English-Spanish. For every language, the absolute size of the materials they gave us was around 50 MB. Notwithstanding, there were just 4 MB or so available for every language at the time we prepared the interpretation models. Subsequently, an exceptionally minuscule corpus was utilized to prepare our English to Spanish interpretation model.

C. Retrieval

The recovery is done in a careful reproduction of the monolingual recovery process. The outcome is a rundown of reports in numerous dialects.

D. Submitted Results

The CLEF 2002 has received three sets of results. The same translation models are used in their creation, in any case, the loads of the terms in the blended question contrast as follows:

1. The remarkable English inquisitive sentences are weighted 1/n, where n is the complete number of words in the English inquiry and the seriousness of an interpretive word tends to its probability of being deciphered.
2. The loads of English question terms are given a steady weight going from 0.1 to 0.7, and the loads of interpretation words are standardized by the greatest probability in that language for the question.

5. DATA ANALYSIS AND INTERPRETATION WITH THE HELP OF APPROPRIATE TEST

Extra assessments of the results and of the systems we utilized have been finished to appreciate why our strategies didn't function admirably and to recognize the multilingual methodology and the type of interpretations.

A. CLIR Effectiveness

The effectiveness of multilingual IR is at first affected by the type of interpretation. We led a cross-language IR explore among English and every one of different dialects to assess this. The viability accomplished is shown in the accompanying table.

Table 1: Effectiveness of english-only and english-plus-other languages ir in clef 2002

Q-D languages	EN-EN	EN-FR	EN-DE	EN-IT	SP-EN
IR effectiveness	0.5375	0.2514	0.1624	0.1037	0.0926

As may be obvious, SP-EN is fundamentally less powerful than different circumstances. This is without a doubt the primary justification behind the shoddy outcomes we report. The EN-

DE CLIR likewise has terrible showing. This could be on the grounds that we utilized an extremely fundamental German stemmer, which isn't adequate for an agglutinating language like German. It could likewise be on the grounds that our preparation corpus obtained from the web is of excellent. We saw an error of a similar significant degree between EN-DE and EN-FR, EN-IT last year utilizing a similar interpretation technique, but strangely this was not the case this year. Due to our poor knowledge of German, however, we have decided not to carry out a thorough analysis.

Table 2: Recall-precision values

	Recall-precision values		
Recall	0.4	0.1	0.3
Precision	0.2	0.5	0.8

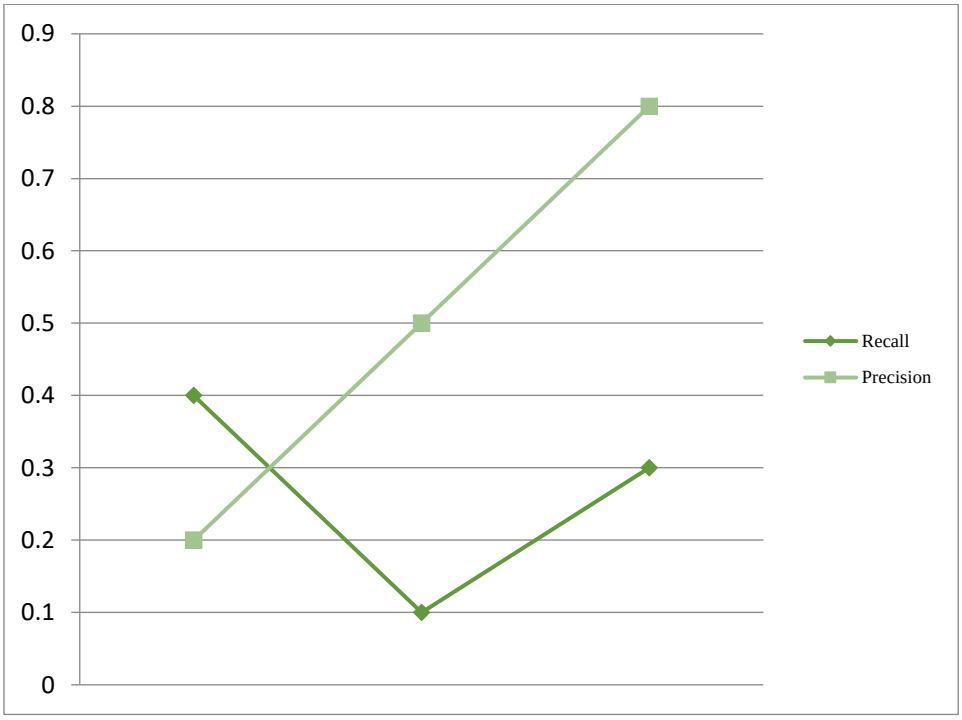

Figure 1: The top score we received in CLEF 2002 and a comparison to the average score

We won't utilize Spanish in our subsequent trials because the translation is obviously inadequate. We will only discuss the experiments for the other languages for which parallel texts we mined from the web using PTMiner have been translated.

B. Using the "Separate-Retrieval-Then-Merging" Approach

To give a mark of examination, we utilized the accompanying "separate-recovery then-combining" procedures: The first English questions are converted into different dialects utilizing a similar interpretation models, then, at that point, records are recovered independently in every language (counting English), and the blended reports depend on two generally utilized strategies: round-robin and raw similarity score. The following table compares the efficacy of various methods.

Table 3: Effectiveness of multilingual ir using various merging techniques

	MLIR effectiveness

Round - Robin	0.1834
Raw similarity score	0.1634

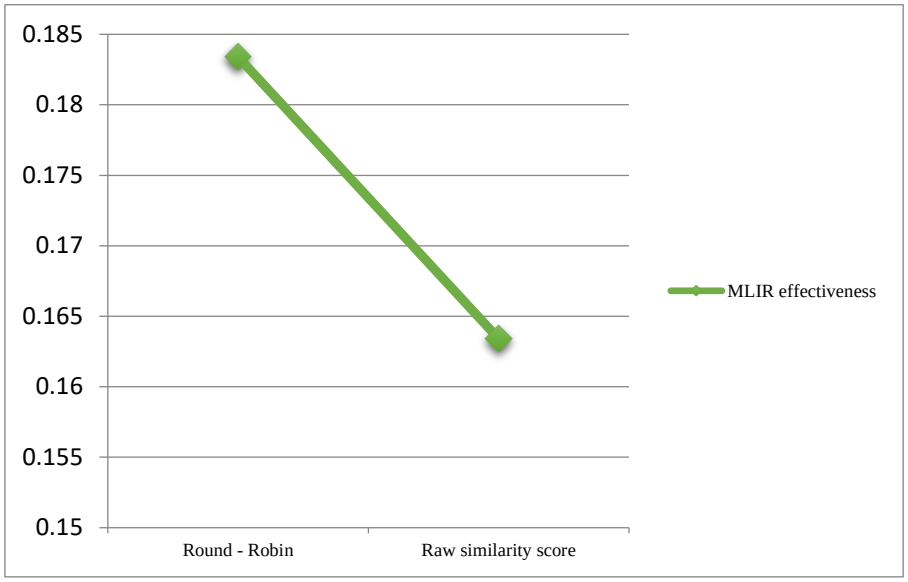

Figure 2: Effectiveness of multilingual

C. A Mixed Document Collection Multilingual IR

Here, we contrast our strategy and the "isolated recovery then-blending" technique using a blended record assortment. Our examination will plainly exhibit the distinctions between the two ways to deal with multilingual IR on the grounds that the interpretations are done in a similar way.

D. Using Normalized Weights For Translations

Normalizing the heaps in each language incorporates secluding the unrefined understanding probability of a word by the best probability of the translation words for that inquiry in that language to change the heaps of terms in each language. Each search term in the source language was given a uniform weight that went from 0.1 to 0.7. The results are displayed in the accompanying table.

Table 4: multilingual ir effectiveness with different weighting of english keywords

Weight	0.1	0.2	0.3	0.5	0.6
Avg. P	0.1423	0.10754	0.1743	0.16716	01093

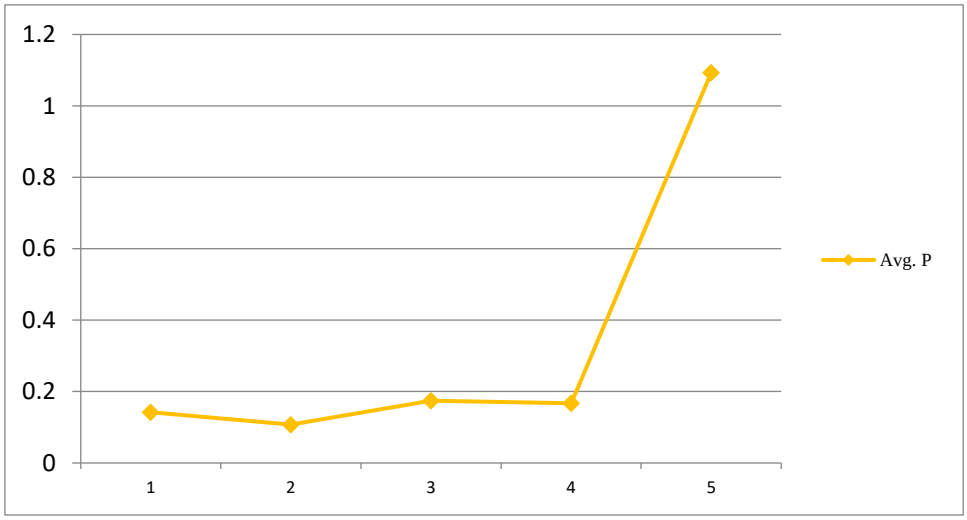

Figure 3: Multilingual IR effectiveness

As shown in Table 2, which contrasts this method with the "separate-retrieval-then-merging" strategy, gains in Multilingual IR effectiveness are obtained when the uniform weight is set at a fair amount, specifically at 0.3. It is superior to Round-Robin by 10.6% and the raw similarity score approach by 16.0%, respectively. This number further demonstrates the potential benefit of using a hybrid document gathering technique.

Additionally, this instance demonstrates that the strategy that used raw probability in the past did not achieve the best possible linguistic balance. The mixed question between multiple languages has not yet reached a better equilibrium. Does this propose that by using a procedure on a mixed report collection, we are moving the weight-balance issue from the inquiry side to the records in various vernaculars? "In all probability" is our response. We accept that it is less complex to accomplish a harmony between dialects in a blended question than it is to accomplish a harmony between dialects for reports, in spite of the way that our tests don't permit us to declare this formally. In reality, every iteration of a query aims to communicate the same information demand and, as a result, to include the same amount of data. By doing so, finding a harmony between various emphases of the query is conceivable. With archives, it

would be significantly harder to accomplish a similar equilibrium. On the off chance that we don't have circulation information between archives it could try and be troublesome (for example utilizing separate web crawlers for discrete recoveries).

6. CONCLUSION AND RECOMMENDATION

Regardless of the disheartening consequences of our position sections at CLEF2002, our ensuing examinations showed that our vital thought of blending chronicles into a comparative combination is substantial. Our multilingual technique brings permitted us to the table for recovery results that are more precise. By and large contrasts between the methodologies using a solitary record assortment and one utilizing a few sub-assortments in the monolingual circumstance are practically identical to the upgrades. This correlation further shows that, accepting list words are appropriately recognized, multilingual IR isn't essentially unique in relation to monolingual IR, and that a similar end with respect to result converging for monolingual IR likewise applies to the multilingual case.

Enhance multilingual information retrieval by employing advanced language processing techniques, refining translation models collaboratively, and exploring innovative approaches for weighting terms in mixed queries based on language-specific probabilities. Continuous research and development, informed by evaluation results, are essential for evolving robust solutions in this dynamic field.

REFERENCES

1. Mangala Madankar, Dr. Manoj Chandak, Nekita Chavhan, “Information Retrieval System and Machine Translation: A Review”, International Conference on Information Security and Privacy, INDIA, (2020) Published in Elsevier Science Direct, Scopus, Web of Science, pp. 845–850 (30 Citations in Google Scholar, 12 citations in Scopus, 7 citations in Web of science)
2. Mangala S. Madankar, Dr. Manoj Chandak, Dr. Urmila Shrawankar, “Multilingual Information Retrieval System: A Design Approach” (Aug 2020), Helix International Journal, Indexing by Thomson and Router, Scopus, Web of Science, Emerging Source Citation Indexing(ESCI), Helix Vol. 8(5): 3863- 3867
3. Mangala S. Madankar, Dr. Manoj Chandak, Ms. Nekita Chavhan, “Information Retrieval System Based On Query Translation Approach For Cross Languages”,

International Conference on Automation, Signal Processing, Instrumentation and Control (February 27-28, 2020), Springer Book Chapter, Scopus.

4. Mangala S. Madankar, Dr. Manoj Chandak, Dr. Prashant Borkar, "Role of Indexing in Information Retrieval", International Science Journal (Dec 2020) UGC Approved Journal, ISSN NO : 1869-9391, VOLUME 7, ISSUE 11, 2020, pp: 1435- 1438
5. Mangala S. Madankar, Dr. Manoj Chandak, Dr. Prashant Borkar, "Performance Evaluation of Information Retrieval System in Multilingual Environment for English Marathi and Hindi Languages", under second review in International Journals of Language Resources and Evaluation by Springer Nature. (SCI Ranking Journal)
6. Mangala S. Madankar, Dr. Manoj Chandak, Dr. Prashant Borkar, "A Review on Covid19 Pandemic and Role of Multilingual Information Retrieval and Machine Translation for Managing its Effect", under review in International Journal of Frontier in Computer Science (SCIE Ranking Journal)
7. Atsushi Fujii and Tetsuya Ishikawa, "Evaluating Multi-lingual Information Retrieval and Clustering at ULIS", In Proceedings of the 2 nd NTCIR Workshop Meeting on Evaluation of Chinese & Japanese Text retrieval and Text Summarization, pp.250-254, Mar. 2021.
8. Baeza-yates. R and R. Neto, "Modern Information Retrieval", ACM Press, 1999.
9. Ballesteros. L and Croft. W. B, "Dictionary-Based Methods for Crosslingual Information Retrieval", In Proceedings of the 7th International Conference on Database and Expert Systems Applications (DEXA), pp. 791–801, 2020.
10. Carol Peters, "The Impact of Evaluation on Multilingual Information Retrieval System" In Proceedings of Special Interest Group on Information Retrieval (SIGIR) Report, PP. 603-604, 2019.
11. Carol Peters, Martin Braschler and Paul Clough, "Multilingual Information Retrieval From Research To Practice", Springer-Verlag Berlin Heidelberg, New York, 2019.
12. H. Haddouti, "A Survey - Multilingual Text Retrieval and Access", UNESCO Press, Feb. 2020.
13. Harman D., "Overview of the Second Text Retrieval Conference (TREC-2), Text Retrieval Conference-2, Gaithersburg, MD, National Institute of Standards and Technology Special Publication, pp.500-215, March 2019.

14. Nie, J.Y., Towards a unified approach to CLIR and multilingual IR, Workshop on Crosslanguage information retrieval: A research roadmap, 25th ACM-SIGIR, Tampere, Finland, August 2021, pp. 7-14.
15. Rasolofo, Y., Abbaci, F., Savoy, J., Approaches to Collection Selection and Results Merging for Distributed Information Retrieval. CIKM'2001, Atlanta, November 2021, 191-198
16. Nasharuddin, N. A., & Abdullah, M. T. (2010). Cross-lingual Information Retrieval. Electronic Journal of Computer Science and Information Technology, 2(1).
17. Sharma, V. K., & Mittal, N. (2016). Cross lingual information retrieval (CLIR): Review of tools, challenges and translation approaches. In Information Systems Design and Intelligent Applications: Proceedings of Third International Conference INDIA 2016, Volume 1 (pp. 699-708). Springer India.
18. Claro, D. B., Souza, M., Castellã Xavier, C., & Oliveira, L. (2019). Multilingual open information extraction: Challenges and opportunities. Information, 10(7), 228.
19. Madankar, M., Chandak, M. B., & Chavhan, N. (2016). Information retrieval system and machine translation: a review. Procedia Computer Science, 78, 845-850.
20. Asim, M. N., Wasim, M., Khan, M. U. G., Mahmood, N., & Mahmood, W. (2019). The use of ontology in retrieval: a study on textual, multilingual, and multimedia retrieval. IEEE Access, 7, 21662-21686.

THE CNN APPROACH FOR THE LUNG CANCER DETECTION IN IMAGE PROCESSING

Uttam Kumar

Assistant Professor, School of Engineering, Ajeenkya D Y Patil University, Pune (MH) India, 8946848620 , uttam.kumar@adypu.edu.in

Dr. Ranjit Kumar

Assistant Professor, School of Engineering, Ajeenkya D Y Patil University, Pune (MH) India, ranjit.kumar@adypu.edu.in

Abstract

Lung cancer has a high casualty rate and is one of the most moving illnesses to fix. Early tumor disclosure is normally an unquestionable necessity for the treatment. Early tumor examination that is powerful guides patients in a fast recuperation. Conventional clinical imaging procedures, for example, x-beams, CT examines, MRIs, and so on, offer restricted guarantee for lung tumor detection. Due to their capacity to break down images precisely, Convolutional Neural Networks, or CNN, have rapidly drawn in light of a legitimate concern for scientists and clinical experts. The ongoing review exhibits CNN's impact on lung cancer detection. To accumulate relevant and genuine information connected to the exploration issue, an optional subjective approach of information investigation is performed. Their answers were additionally supported with valuable diaries and bits of composing. The principal targets of this undertaking are to group lung cancer according to seriousness and to perceive threatening lung knobs in an information lung image.

Keywords: *CNN Approach, Detection, Image Processing, LungCancer, RI*

1. INTRODUCTION

Science's field of image processing is utilized to extract information from images. An image, for example, a picture or video outline, fills in as the contribution for image processing, a kind of sign processing, and the result can either be one more image or a rundown of highlights or measurements connected with the information image. A few image processing methods treat the image as a 2D (two-layered) sign and cycle it utilizing standard sign processing procedures The field of medical image processing is one that is as yet creating. The groundwork of this field is the utilization of PC vision strategies on informational collections acquired from medical imaging modalities. These methods comprise of ultrasonography, magnetic resonance

imaging (MRI), computed tomography (CT), single photon emission computed tomography (SPECT), positron emission tomography (PET), and fundus photography. The acknowledgment of MIP (Medical Image Processing) has significantly expanded during the beyond couple of years. Uses of various types are being made to alleviate the burden on medical experts. These projects have the capacity to investigate medical images for precise anomaly distinguishing proof. As of late, mainstream researchers has focused on making programmed evaluating frameworks for some sicknesses. Medical imaging is the strategy of making apparent images of interior body structures for use in medical and logical examination and treatment. By utilizing this method, doctors might see how the inner body tissues function. This strategy comes after the revelation and the executives of illness. At the point when cells partition unpredictably in the lungs, it is called lung cancer.

Lungs are air-filled organs that are situated in the thoracic cavity (chest) and make up the majority of the respiratory framework in people. Lung cancer, which represents around 27% of all cancer-related fatalities, can create from threatening changes in the lung's cells . Lung cancer is the most widely recognized reason for cancer-related demise. Uncontrolled tissue development, frequently known as transformation, is the term used to portray the event of dependable adjustments in DNA successions. A transformation might result from acquired hereditary defects or natural impacts.The substances in tobacco smoke are the most continuous ecological causes, despite the fact that there are numerous different cancer-causing agents also. The harmed tissue is many times supplanted by new tissue, yet when there is a dangerous transformation, the development of the new tissue is uncontrolled and brings about the formation of cancerous cells. The majority of lung knobs are harmless, yet some might be early indications of cancer. Lung knobs are abnormal developments inside the lung that can be harmless or dangerous (dubious knobs). Just around 19% of lung cancer patients get by for no less than 5 years, according to ongoing investigations . Early conclusion essentially increments lung cancer endurance (i.e., finding of beginning phase lung cancer). Noncancerous and not spreading to other body regions are harmless knobs. By 2030, the World Health Organization (WHO) predicts that 45% of fatalities will be inferable from cancer.

Practically 25% of all cancer fatalities occur from cellular breakdown in the lungs, which influences a wide range of individuals. Generally 80% of cellular breakdown in the lungs passings are achieved by smoking. Non-smokers' receptiveness to radon, reused smoking, air

tainting, as well as various variables including asbestos transparency at work, diesel vapor receptiveness, or other manufactured openings, can achieve cellular breakdown in the lungs. A couple of individuals who don't smoke cultivate cellular breakdown in the lungs. Sputum cytology, tissue inspecting, imaging sets (x-shaft, CT clear), and biopsies are several the tests used to take a gander at for unsafe cells and rule other likely illnesses. Experienced pathologists ought to survey the small histopathology slides made during the biopsy to make an assurance and choose the many sorts and subtypes of cellular breakdown in the lungs. It requires speculation for pathologists and other clinical experts to break down the numerous sorts of cellular breakdown in the lungs. There is a high likelihood that patients would seek an unacceptable treatment due to misdiagnosed cancer sorts, which could achieve deadly outcomes.

A piece of man-spread the word about thinking as machine learning (ML) engages machines to learn without express programming by introducing them to sets of data and permitting them to gain knowledge with various tasks. For the inspiration driving cellular breakdown in the lungs discovery and affirmation, most of creators in earlier examination papers considered using CT result and x-shaft pictures close by machine learning techniques like Support Vector Machine (SVM), Irregular Woodland (RF), Bayesian Networks (BN), and Convolutional] Neural Network (CNN). Histopathological pictures have furthermore been used in unambiguous articles; however they are less exact at isolating between pictures of carcinomas and non-cancerous tissue. Convolution Neural Network (CNN) design has been pondered in this study report to order harmless, adenocarcinoma, and squalors cell carcinomas. Various works utilizing the CNN model to classify only the three gave histopathology pictures and the precision of the given model isn't accessible to us.

2. OBJECTIVES

1. To utilize image processing techniques to differentiate lung cancer from ct scan images.

2. To apply pre-processing techniques to CT scan images, including image de-noising to eliminate noise from the input data.

3. To implement a region-based segmentation approach to identify and separate different regions in CT scans images.

4. To Utilize the GLCM algorithm for feature extraction, focusing on textural elements of the CT scan images.

3. REVIEW OF LITREATURE

Cameron et al. (2016) have introduced biomarkers for metabolomics detection of lung cancer patient sputum. This technique used novel biomarkers to oversee evaluating and finding approaches for the detection of lung cancer at a previous stage and subsequently increment the effectiveness of clinical intercessions. Topkaya et al. (2016) introduced the difficulties and late advances in electrochemical biosensors for cancer biomarkers detection. The low degrees of explicit analytes in blood, spit, or pee can be resolved directly by electrochemical biosensors with great awareness. For the most part, the ID of overexpressed proteins has been broadly utilized as a biomarker for cancer conclusion.

Lavin et al. (2017)have introduced a clinical, multiscale invulnerable profiling study to direct the immunotherapy methodology plan and to plan the safe landscape of early LUAD injuries. The objective of this strategy is high commotion resilience. Cells from the fringe blood, the lung tissue, and the lung tumor sore were concurrent investigated by the created novel barcoding technique. The hindrance of this technique is the gear is exorbitant and the proficiency likewise worse. Yang et al. (2019) have executed a tumor biomarker to reflect cancer movement and event. These biochemical boundaries which can quantify in any body liquid or the plasma of the cancer patients. The cancer is estimated in view of size, degree, mass, blend capacity, discharge rate, and catabolic. It assumes a huge part in the early detection of lung cancer. This technique is steady, selective, and consumes low power yet the expense is high. Biochemical boundaries estimated in suspected patient's plasma or other body liquids are known as tumor marker

Van Timmeren et al. (2017) have introduced a strategy for early detection of lung cancer utilizing another imaging biomarker. Involving imaging biomarkers can propose an opportunity for early treatment variation of radiomics highlights in view of Cone Beam Computed Tomography (CBCT) imaging. CBCT images give changes in the tumoreveryday during the treatment time frame. When contrasted with CT imaging, it assesses the prognostic capability of CBCT imaging. CBCT imaging can be utilized to gauge the direct predictor upsides of the radiomics highlight

Jayanthi et al. (2017) have made sense of the biosensors in the detection of biomarkers since they are portable, simple to utilize, and can be examined progressively. Vascular Endothelial Growth Factor (VEGF) is the main cancer biomarker intended for detecting protein-based cancer and nucleic corrosive biomarkers for cancer detection. It for the most part put importance on different approaches to utilize mass-based transduction, electrochemical and optical frameworks in cancer biomarker detection. It likewise detected the intelligent performances of a few biosensor plans with respect to the cancer biomarkers and use bio-acknowledgment particles, antibodies, or corresponding nucleic corrosive tests immobilized on the surface of a transducer. It is additionally utilized in mass-based transducers, the electrochemical and optical framework which depends on the sort of organic reaction.The reaction of the biomarkers and bio-acknowledgment particles are moved into a quantifiable electrochemical sign by utilizing electrochemical transducers. The optical transducer utilizes iridescence, fluorescence, absolute inside reflection, light absorption, and Surface Plasma Resonance (SPR)

Yang et al. (2019) have carried out a tumor biomarker to reflect cancer movement and event. These biochemical boundaries which can quantify in any body liquid or the plasma of the cancer patients. The cancer is estimated in view of size, degree, mass, combination capacity, discharge rate, and catabolic. It assumes a critical part in the early detection of lung cancer. This strategy is steady, selective, and consumes low power yet the expense is high. Biochemical boundaries estimated in suspected patient's plasma or other body liquids are known as tumor markers

Froz et al. (2017) had depicted three procedures that are utilized to surface estimations. In counterfeit crawlers there are three kinds of algorithms are utilized. A fake life algorithm is the first method in quite a while. To eliminate directional estimations, the subsequent method utilizes the rose diagram (RD). The third strategy consolidates the surface estimations from counterfeit crawlers and the rose diagram. The support vector machine (SVM) classifier with a spiral premise portion is utilized. The 2D images as the climate that utilizes the fake life idea, counterfeit crawler's planned models, and developmental algorithms. fake crawlers are the singular image. A roundabout histogram with bars addresses the pixels of dim level images and the rose diagram (RD)

4. RESEARCH METHODOLOGY

The objective of this study is to utilize image processing procedures to distinguish lung cancer from a CT filter image. The four periods of the proposed strategy are for the restriction and characterisation of lung cancer. The different phases of lung cancer detection are as per the following: -

The objective of this study is to utilize image processing procedures to distinguish lung cancer from a CT filter image. The four periods of the proposed strategy are for the restriction and characterisation of lung cancer. The different phases of lung cancer detection are as per the following:-

a) **Pre-processing:-**The pre-processing is the primary stage wherein CT examine image is taken as information. The method of image de-noising will be applied which will eliminate clamor from the information image'

b) **Segmentation:-**In the subsequent stage, the approach of locale based division will be applied which will fragment the comparable and divergent areas from the CT check image the outh's division strategy is applied for the division. The sectioned picture achieved from thresholding contains a few advantages like lesser storage space, quick regulation speed and ease in double-dealing in correlation with dark level picture that by and large incorporates 256 stages. In the introduced work, a dim scale picture is used for thresholding process. In this cycle, rgb picture is changed over into paired picture. The acquired picture is as highly contrasting

c) **Feature Extraction:**The third stage is include extraction, where the GLCM algorithm will be utilized to extract highlights from the CT examine image. The GLCM algorithm is utilized in this move toward extract highlights. The textural components of the information image will be extracted by the GLCM algorithm. For the reason for detecting tumors, the GLCM algorithm extracts 13 elements from the image.

$$\text{Energy} = \sqrt{\sum_{i,j=0}^{N-1} \boldsymbol{p_{i,j}^2}} \qquad (1)$$

$$\text{Entropy} = \sum \boldsymbol{ip_i\, logxi} (2)$$

$$\text{Contrast} = \frac{\boldsymbol{I_{max-I_{min}}}}{\boldsymbol{I_{max+I_{min}}}} (3)$$

ISBN - 978-93-95060-77-6

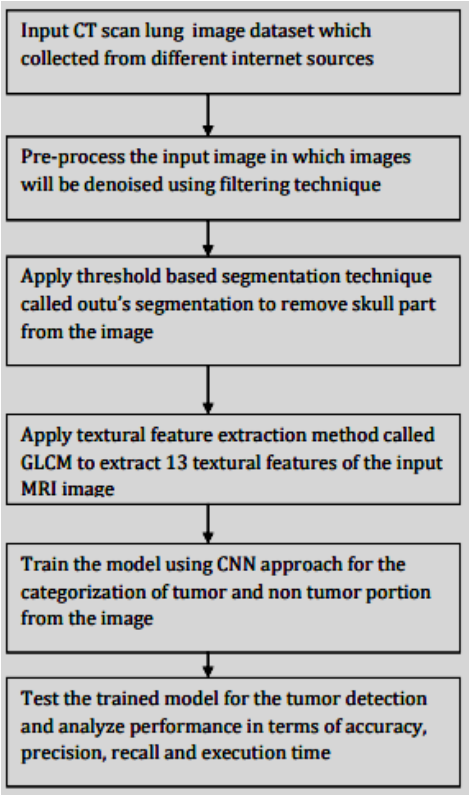

Figure 1: proposed Methodology Flow chart

d) **Classification:**The CNN strategy, which can distinguish and find the cancer part, will be utilized in the last step. The ideal hyper plane that isolates every one of the data of interest of a specific class should be visible thanks to CNN's categorization. The greatest edge between the two classes in the CNN portrays the biggest and best hyper plane. Whenever the best distance, otherwise called edge, exists between the pieces lined up with the hyper plane, there are no inside data of interest. The CNN algorithm isolates the hyper plane's most noteworthy room for error.

e) **Model Training, Testing, and Prediction**

The Convolutional Neural Network (CNNs or ConvNets) for image categorization and acknowledgment was constructed utilizing a liner heap of layers. Convolutional layers with completely connected layers, max pooling, and piece channels were applied to preparing and test images. The given object was ordered utilizing the softmax function. The Google Collaborator GPU, which is alluded to as a gadget, was utilized to prepare and test the model: GPU: 0 For this test, a neural network was utilized that included three secret layers, one

information layer, and one completely connected layer. For preparing and approval, images are isolated 90:10 for each reason. Images of the aspects (180, 180) were shipped off the info layer.

Each convolution layer used a piece system of (3, 3) with (ReLU(x) = max (0, x) as the initiation capability. To lessen the computation limits in the accompanying convolution layer, a greatest pooling size of (2, 2) was completed. For the model, a dropout worth of 0.1 was used. The class probabilities for the last outcome classes were resolved using a thick worth of three and the sigmoid initiation capability. The learning rates for various limits were processed using a flexible second evaluation (Adam) smoothing out specialist. Clear cut cross-entropy (CE) was used as a setback capability for this work, and not completely settled as the qualification between the projected outcome and the obvious outcome for the given data.

$$\boldsymbol{CE = -log\left(\frac{e^{s}p}{\sum_{j}^{c} e^{sj}}\right)} \quad (4)$$

The variables C, Sp, Sj, and C are the amount of outcome classes, positive class given, CNN score, and net score, individually. The confusion system plot was used to survey the viability of the made CNN model, and the estimations precision, exactness, audit, and f1-score were moreover figured.

$$\textbf{Accuracy} = \frac{(TP+TN)}{(TP+FP+FN+TN)} \quad (5)$$

$$\textbf{Precision} = \frac{TP}{(TP+FP)} \quad (6)$$

$$\textbf{Recall} = \frac{TP}{(Tp+FP)} \quad (7)$$

$$F1Score = \frac{2*(Recall*precision)}{(Recall+precision)} \quad (8)$$

Where TP, FP, FN, and TN mean the outcome measures for the planning and endorsement pictures of the models as clear sure, deceptive positive, counterfeit negative, and real bad characteristics. The pre-arranged model burdens were stacked into the model engineering and used to make expectations by saving them in the hd5 record design.

5. DATA ANALYSIS AND INTERPRETATION WITH THE HELP OF APPROPRIATE TEST

MATLAB is utilized to complete the recommended technique. The recommended method utilizes the neural network and PC vision tool kit. The precision of the discoveries is inspected. The dataset was accumulated from a precise information source called ADNT.

Table 1: Accuracy Analysis

IMAGE NO.		PERCENTAGE%
SVM APPROACH	CNN APPROACH	
2.3	1.9	21%
3.2	2.6	26%
3.9	3.3	35%
4.2	4.3	41%
5.3	4.9	49%
5.9	5.3	51%
6.2	5.9	53%
7.3	6.2	62%

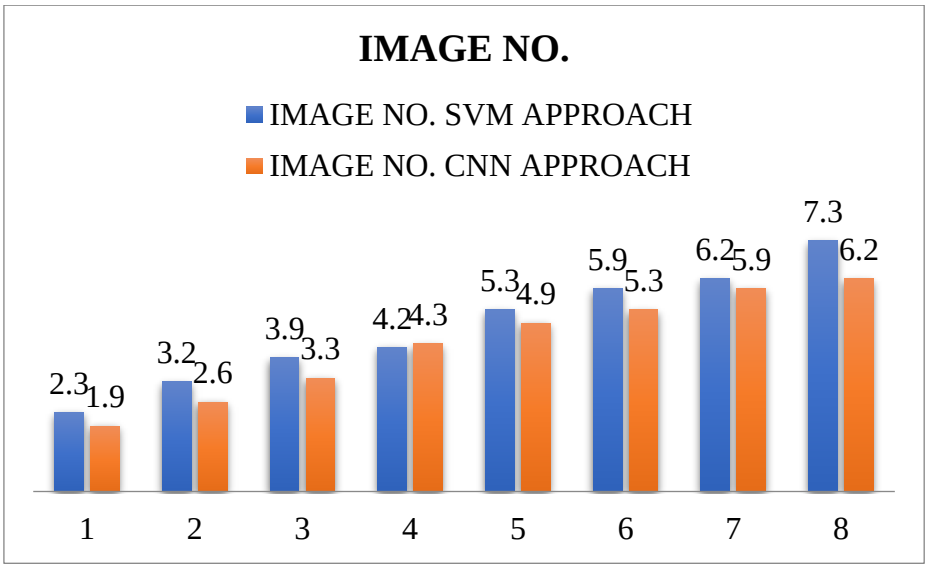

Figure2: Accuracy Analysis

Figure 2 analyzes the precision of the proposed CNN approach with the exactness of the ongoing framework, which utilizes the SVM approach. The framework is assessed utilizing different quantities of images, and it is resolved that CNN gives superior outcomes over the SVM approach.

Table2: Sensitivity Analysis

Image no.	SVM Approach	CNN Approach
1	2.6	2.9
2	2.9	3.2
3	3.2	3.5
4	3.5	4.6
5	4.5	5.2
6	5.6	5.6
7	6.3	6.2

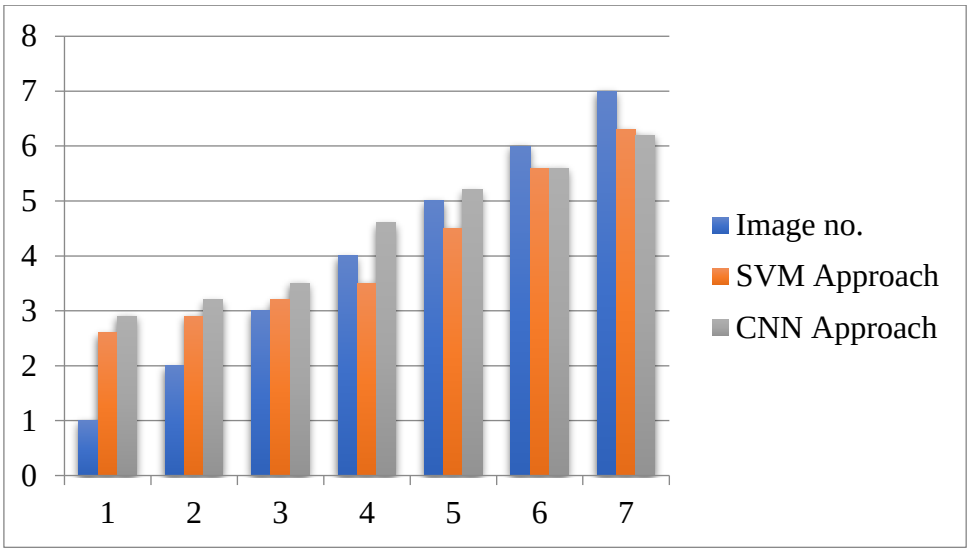

Figure 3: Sensitivity Analysis

As found in figure 3, the proposed CNN approach is contrasted with the SVM approach utilized by the ongoing framework to decide how delicate it is. The framework is assessed utilizing

different quantities of images, and it is resolved that CNN gives superior results to SVM strategy.

Table 3: Specificity Analysis

Image no.	SVM Approach	CNN Approach
1	3.2	3.6
2	3.6	4.6
3	4.2	5.6
4	4.6	6.8
5	5.3	7.2
6	5.9	7.3
7	6.2	8.2

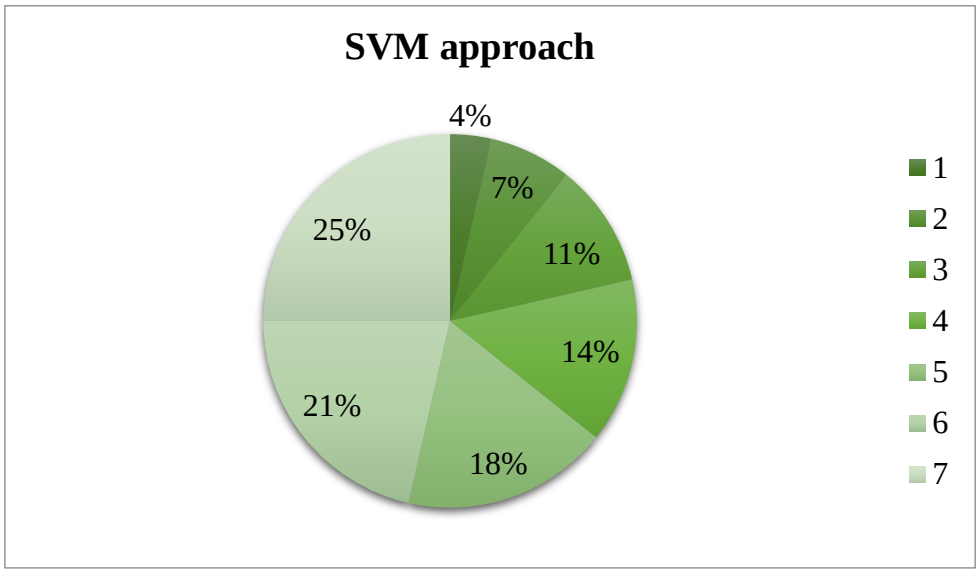

Figure 4: Specificity Analysis

Figure 4 thinks about the level of explicitness between the proposed CNN approach and the SVM approach utilized by the ongoing framework. The framework is assessed utilizing different quantities of photographs, and it is resolved that the CNN procedure yields superior outcomes to the SVM approach.

6. CONCLUSION AND RECOMMENDATION

CT check images are used to track down cancer knob presence. Also, there were two phases in the pre-processing. These two approaches are picture expansion and image division. There are a few stages engaged with the recognizable proof of lung cancer, including pre-processing, division, highlight extraction, and order. SVM classifiers were utilized in before research review to detect lung cancer. The LUNA16 dataset will be utilized in this review to utilize an assortment of managed learning approaches for cancer determination. The recommended model, SVM + CNN, profound learning-empowered SVM, is expected to outperform every single existing approach. Before giving data to the AI calculation, it is crucial for handle the dataset and remove its features since it is undeniably challenging to truly pick a part from the dataset on which the calculation could perform better.

For an effective CNN approach in lung cancer detection, consider data augmentation, transfer learning, hyperparameter tuning, and ensemble learning. Prioritize explainability for trust in medical settings, validate on diverse datasets, and collaborate with medical professionals. Adhere to ethical standards, ensure a user-friendly interface, and regularly update the model for ongoing competitiveness in lung cancer detection.

REFERENCES

1. Coroller, TP, Agrawal, V, Narayan, V, Hou, Y, Grossmann, P, Lee, SW, Mak, RH &Aerts, HJWL 2016, 'Radiomic phenotype features predict pathological response in non-small cell lung cancer', Radiotherapy and Oncology, vol. 119, no. 3, pp. 480-486
2. Lavin, Y, Kobayashi, S, Leader, A, Amir, ED, Elefant, N, Bigenwald, C, Remark, R, Sweeney, R, Becker, CD, Levine, JH, Meinhof, K, Chow A, Kim-Shulze, S, Wolf, A, Medaglia, C, Li, H, Rytlewski, JA, Emerson, RO, Solovyov, Greenbaum, BD, Sanders, C, Vignali, M, Beasley, MB, Flores, R, Gnjatic, S, Pe'er, D, Rahman, A, Amit, I &Merad, M 2017, 'Innate immune landscape in early lung adenocarcinoma by paired single-cell analyses', Cell, vol. 169, no. 4, pp. 750-765.
3. Van Timmeren, JE, Leijenaar, RTH, Elmpt, WV, Reymen, B, Oberije, C, Monshouwer, R, Bussin, J, Brink, C & Hansen, O &Lambin, P 2017, 'Survival prediction of non-small cell lung cancer patients using radiomics analyses of cone-beam CT images', Radiotherapy and Oncology, vol. 123, no. 3, pp. 363-369

4. Jayanthi, VSPKSA, Das, AB & Saxena, U 2017, 'Recent advances in biosensor development for the detection of cancer biomarkers', Biosensors and Bioelectronics, vol. 91, pp. 15-23
5. Yang, G, Xiao, Z, Tang, C, Deng, Y, Huang, H & He, Z 2019, 'Recent advances in biosensor for detection of lung cancer biomarkers', Biosensors and Bioelectronics, vol. 141, pp. 1-11.
6. Nisar Ahmed Memon, Anwar Majid Mirza, and S.A.M. Gilani, "Segmentation of Lungs from CT Scan Images for Early Diagnosis of Lung Cancer", 2006, World Academy of Science, Engineering and Technology
7. Disha Sharma, Gagandeep Jindal, "Identifying Lung Cancer Using Image Processing Techniques", 2011, International Conference on Computational Techniques and Artificial Intelligence [
8. Al-Tarawneh, M.S., "Lung Cancer Detection Using ImageProcessing Techniques", 2012, Leonardo Electronic Journalof Practices and Technologies, Volume 11, No. 21,pp. 147-58
9. Malik, B. Singh, J.P., Singh, V.B.P., and Naresh, P.,"Lung Cancer Detection at Initial Stage by Using ImageProcessing and Classification Techniques", 2016, Lung Cancer, Volume 3, No. 11
10. Gajdhane, M.V.A., and Deshpande, L., "Detection ofLung Cancer Stages on CT scan Images by Using VariousImage Processing Techniques", 2014, InternationalOrganization of Scientific Research Journal of ComputerEngineering, pp. 2278-0661
11. Patil, B.G., and Jain, S.N., "Cancer Cells Detection usingDigital Image Processing Methods", International Journalof Latest Trends in Engineering & Technology", 2014, Volume 3
12. Moffy Vas, AmitaDessai, "Lung cancer detection system using lung CT image processing", 2017 International Conference on Computing, Communication, Control and Automation (ICCUBEA)
13. Nidhi S. Nadkarni, Sangam Borkar, "Detection of Lung Cancer in CT Images using Image Processing", 2019, 3rd International Conference on Trends in Electronics and Informatics (ICOEI)
14. JaneeAlam, Sabrina Alam, Alamgir Hossan, "MultiStage Lung Cancer Detection and Prediction Using Multi-class SVM Classifier", 2018, International Conference on Computer, Communication, Chemical, Material and Electronic Engineering (IC4ME2)

15. Sayali Satish Kanitkar, N. D. Thombare, S. S. Lokhande, "Detection of lung cancer using markercontrolled watershed transform", 2015, International Conference on Pervasive Computing (ICPC)
16. Alakwaa, W., Nassef, M., & Badr, A. (2017). Lung cancer detection and classification with 3D convolutional neural network (3D-CNN). International Journal of Advanced Computer Science and Applications, 8(8).
17. Bhalerao, R. Y., Jani, H. P., Gaitonde, R. K., & Raut, V. (2019, March). A novel approach for detection of lung cancer using digital image processing and convolution neural networks. In 2019 5th International Conference on Advanced Computing & Communication Systems (ICACCS) (pp. 577-583).
18. Kalaivani, N., Manimaran, N., Sophia, S., & Devi, D. D. (2020, December). Deep learning based lung cancer detection and classification. In IOP conference series: materials science and engineering (Vol. 994, No. 1, p. 012026). IOP Publishing.
19. Agarwal, A., Patni, K., & Rajeswari, D. (2021, July). Lung cancer detection and classification based on alexnet CNN. In 2021 6th international conference on communication and electronics systems (ICCES) (pp. 1390-1397).
20. Pawar, V. J., Kharat, K. D., Pardeshi, S. R., & Pathak, P. D. (2020). Lung cancer detection system using image processing and machine learning techniques. Cancer, 3(2020), 4.

THE NEURAL NETWORK METHOD FOR THE DIABETIC RETINOPATHY DETECTION

Dr. Ranjit Kumar

Assistant Professor, School of Engineering, Ajeenkya D Y Patil University, Pune (MH) India, 9823810831, ranjit.kumar@adypu.edu.in

Dr. Muthusankar Aathi

Assistant Professor, School of Engineering, Ajeenkya D Y Patil University, Pune (MH) India, muthu.aathi@adypu.edu.in

Abstract

This study recommends a method for consequently distinguishing diabetic retinopathy in light of an examination of fundus photos. This mechanized innovation will rush the detection of diabetic retinopathy, especially in Indonesia where there is a deficiency of ophthalmologists. Furthermore, a specialist's expertise and mastery might differ, prompting a variable result. Diabetic Retinopathy, a clinical problem that influences the retina of the eye, influences a ton of diabetic patients. Diabetes Mellitus, which is portrayed by determinedly raised blood sugar levels in the retina, is the essential driver of diabetic retinopathy. Given any High-Goal Fundus Picture of the Retina, the principal objective is to naturally group patients as having diabetic retinopathy or not having the condition. To do this, the photos went through beginning picture handling, for the most part comprising of changing over shaded (RGB) images into perfect greyscale and contracting them. All over the planet, diabetes, otherwise called diabetes mellitus, and its ramifications present serious and, surprisingly, deadly puts to individuals' lives in danger. One of the impacts of diabetes is diabetic retinopathy.

Keywords: *bloodvessels ,DiabeticRetinopathy,Detection,(RGB) images,patients.*

1. INTRODUCTION

Diabetic Retinopathy is, to lay it out plainly, an eye condition associated with diabetes. It is an immediate consequence of retinal neurons and small blood vessels being harmed. It can make blood vessels augment and break, blocking the progression of blood, and once in a while cause the development of unusual fresh blood vessels in the retina. Outright indications of diabetic

retinopathy remember spots or dark strings for vision, haziness, fluctuating vision, diminished variety vision, dim or purge regions in vision, and visual misfortune. Miniature aneurysms, spilling blood vessels, retinal swellings, the improvement of distorted fresh blood vessels, and harmed nerve tissues are a couple of the side effects and signs of diabetic retinopathy. Treatment choices for diabetic retinopathy incorporate vasectomy, central laser treatment, and dissipate laser treatment. Medical procedure regularly eases back or stops the movement of diabetic retinopathy, however it doesn't give a super durable arrangement. Future retinal injury and vision misfortune are likewise possible since it is a lifetime condition. In this way, a right determination of the disease is fundamental. Strategies for determination like Fluoresce in angiography and Optical soundness tomography need the patient to have an outside liquid or color given to their eye after the retinal picture has been caught. Notwithstanding, a robotized framework that can quickly expect diabetic retinopathy without the need of an external specialist is a more agreeable and pragmatic methodology for both clinical experts and patients.

At the point when harm to the retina results from diabetes, the condition is alluded to as diabetic retinopathy (DR), usually known as diabetic eye infection. Visual deficiency may ultimately result from it. It is a diabetic visual inconvenience. Regardless of these disturbing measurements, that's what research recommends assuming the eyes were given great and cautious consideration and observing, something like 90% of these new occurrences may be diminished. An individual has a more serious gamble of getting diabetic retinopathy the more they have diabetes. The five phases of diabetic retinopathy incorporate gentle, moderate, serious, proliferative, and no sickness. Miniature aneurysms, spilling blood vessels, retinal swellings, the improvement of unusual fresh blood vessels, and harmed nerve tissues are a couple of the side effects and signs of diabetic retinopathy . DR detection is troublesome on the grounds that when human commentators present their surveys, which is habitually a little while later, the deferred results have caused lost follow-up, errors, and delayed treatment. By searching for injuries associated with the vascular peculiarities welcomed on by the illness, clinicians can perceive DR. Albeit this system works, it has significant asset necessities. Where there is a high pervasiveness of diabetes among the nearby populace and DR detection is generally vital, there is regularly a deficiency of the fundamental information and devices. Well established drives have utilized picture grouping, design acknowledgment, and AI to gain ground toward an exhaustive and robotized DR screening procedure.

Programmed characterization of ophthalmologic conditions involving retinal picture handling has become normal practice in telemedicine. Beforehand, manual division was used, however it was testing, tedious, work escalated, eyewitness situated, and required an elevated degree of capacity. Oppositely, PC helped eye jumble detection is similarly more reasonable, practical, and objective situated, and it doesn't require a profoundly qualified doctor to grade the photographs. The advancement of screening frameworks is important for the brief detection and continuous order of eye problems and might be profoundly helpful during the remedial interaction. There are various eye sicknesses, and they may likewise have different causes. Lately, diabetes has turned into a more normal disease, and it can prompt eye irregularities that can weaken visual perception. Nowadays, diabetes is a broad condition that can harm the eyes and cause vision misfortune. As per information from the Worldwide Diabetes League, which was delivered in the ninth version, just about 19 million people in Pakistan had diabetes in 2019, which is multiple times a greater number of individuals than was kept in their past report. They are at an incredible gamble of creating intricacies that could take their lives. Of these 19 million individuals, 8.5 million stay undiscovered, demonstrating their weakness. Roughly 463 million individuals all through the world have diabetes. Diabetes-related conditions such diabetic retinopathy (DR), diabetic macular oedema (DME), and glaucoma are in every case profoundly hazardous for individuals with diabetes. The most well-known sickness, diabetic retinopathy, is welcomed on by the obliteration of blood vessels in the retina of the eye. There might be extra side effects notwithstanding miniature aneurysms, glassy discharge, hard exudates, and retinal separation that show DR.

2. OBJECTIVE

- To implement the EyePACS dataset for diabetic retinopathy detection.
- To crop and resize images to 128x128 pixels.
- To adopt a ResNet architecture for effective deep learning.
- To utilize residual connections to mitigate accuracy loss in deep networks.

3. REVIEW OF LITREATURE

Syed et al. (2018) proposed a procedure to recognize macular edema pathology that can win in fundus images. Certain info highlights were utilized to limit the area of fovea that is found close by the macula. Later 26 division of exudates were performed utilizing support vector machines. It can recognize both the area of exudates and that of macula area. Following this,

the seriousness of the sickness was likewise characterized in light of the distance between them. The proposed calculation worked utilizing both picture handling and AI procedure. Division was performed utilizing both Gabor channel and Ostu's calculation, following arrangement depended on help vector machine calculation

RishabGargeya et al. (2017) explored and had fostered a profound learning calculation that is driven by information for DR detection consequently. Here, a computerized reasoning model was prepared and tried to separate the solid and non-sound fundus images. Almost 70,000 freely accessible fundus images of diabetic patients were tried for exactness in detection. Heatmaps were created consequently and investigation were performed utilizing MESSIDOR 2 and Optha-E data sets. The outcomes were acquired as region under beneficiary working trademark bend score was 0.94, assessed productively. The info fundus images were changed over into heat maps which depended on leftover profound learning strategy. The exactness of ooze detection was 93.1%, and for blood vessels it was 91.7% additionally for hemorrhages 74% of precision was got.

Another characterization strategy was created by Yu et al. (2017) to recognize the fundus images all the more precisely. This has utilized specific calculation calculations in view of saliency map and convnets to determine managed and non-directed highlights as contributions to classifier in light of SVM. A calculation for further developing the retinal picture characterization was performed utilizing a solo calculation where saliency visual guide was utilized and prepared utilizing convolutional brain organizations . It involved profound learning and human visual working framework for grouping of picture quality. This calculation was proposed utilizing SVM and joined with Alexnet , it were acquired to follow this outcomes.

A strong strategy was made by Pratt et al. (2016), different levels of DR levels were characterized in view of specific guidelines of pixel power varieties. Detection of miniature aneurysms, exudate and hemorrhages were performed utilizing convolutional brain organizations. The GPU processor unit utilized CNN design that was prepared utilizing Kaggle dataset. Almost, 5,000 images were approved to yield awareness of 95% and less exactness of 75% outcomes were acquired.

A mechanized strategy was utilized to arrange grades of DR levels by utilizing a portion of its profound vision highlights without utilizing picture handling method which was created by Abbas et al. (2017) and an ideal exhibition was gotten. Utilizing this proposed approach, we

can order and low quality images all the more precisely. To arrange the fundus images, softmax classifier was applied that was include based. The calculation was prepared to accomplish the paired type of characterization. Information decrease process was applied to arrange the softmax layer. They were grouped into five degrees of seriousness grades which were resized to fixed framework of almost 220 x 220 size for improved results. Here VGGNet, were essentially utilized with Universally useful Units (GPUs) for bigger size of information sources. Likewise, Head part investigation and solitary worth decay calculations were additionally essentially broke down

A profound convolutional brain network procedure in light of two level was utilized by Yehui Yang et al. (2017). The organization is prepared all around the world utilizing injury map, that is prepared to find the grades of seriousness while testing the fundus images. As, the size of sore is bigger than the neighborhood framework fixes, the worldwide framework is utilized further than the nearby one, is found and distinguished utilizing the red sores that is accessible in fundus images. Utilizing an irregularity weighting highlight lattice, the fundus images in light of DR grades were promptly recognized

Wang et al. (2017) separated various leveled highlights utilized for preparing utilizing convolutional brain organizations and arbitrary woods was utilized to characterize. It utilized layers containing 6 convnets and a sub-inspecting layer to separate the highlights. DRIVE data set exactness was 98% and that of Gaze information bases was around 97% precision. Further expansion in intricacy was talked about by adding deblurring procedure as its preprocessing method, for example, detection, division, light power improvement was accomplished utilizing numerical examination and morphology recreation. Further, it examined the expansion in intricacy by adding additional preprocessing levels in particular deblurring strategy before detection, microvascular division, turning cross-area, improvement of light force by numerical model and reproduction of morphology.

4. RESEARCH METHODOLOGY

a) Dataset

This study's informational collection was accumulated utilizing EyePACS, otherwise called the Eye Picture Document Correspondence Framework. EyePACS was made to utilize telemedicine to help the state's local area facilities in directing diabetic retinopathy screenings. A pilot drive was initially begun in 2005 by opening 13 locales in the Focal Valley of California

to send images of the consequences of diabetic retinopathy screening to clinical experts at UC Berkeley for study. EyePACS is presently being used in excess of 360 areas in excess of 19 distinct countries.

Fundus photography information assortment from EyePACS that has been isolated into 4 classes: 0 (No DR), 1 (Gentle), 2 (Moderate), 3 (Extreme), and 4 (Proliferative DR). This characterization depends on research on Early Treatment Diabetic Retinopathy (ETDRS). Figure 1 shows an illustration of a fundus photo for each class. There are 88.702 photographs complete in the dataset that EyePACS has distributed, and each picture's size shifts. Each picture should be edited and resized to 128x128 pixels prior to being utilized. The full dataset is 50GB in size.

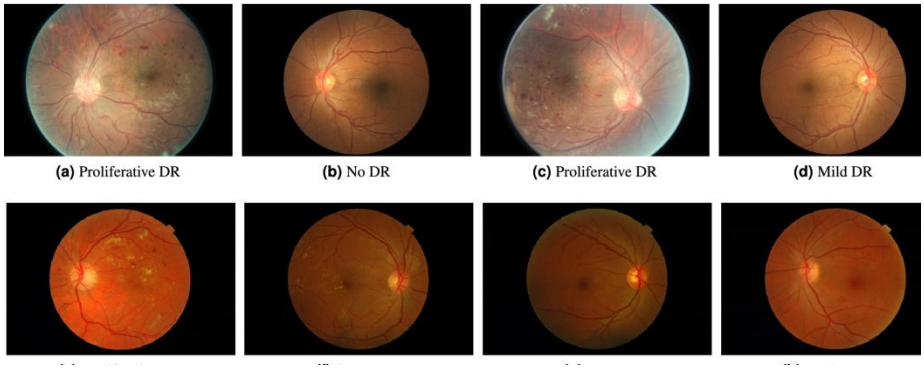

Figure 1: Example Images for each Class. From left : 0 (No DR), 2 (Mild DR), 3 (Severe DR), 4 (Proliferative DR).

Table 1: Dataset Distribution

DR class	Total
Health	3.9
Mild	4.2
Moderate	5.3
Severe	6.3
Proliferative DR	7.2

ISBN - 978-93-95060-77-6

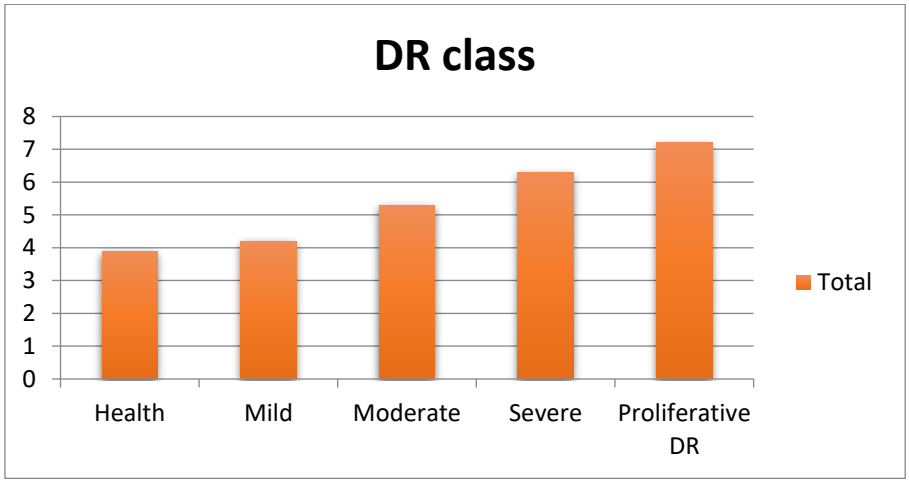

Figure 2: Dataset Distribution

Table 1 gives a depiction of the dispersion of the EyePACS retinal dataset. Obviously there are much a greater number of tests in certain classes than others. The example from the wellbeing related class makes up 75% of the whole dataset, while the example from the positive class is under 10% for each class.

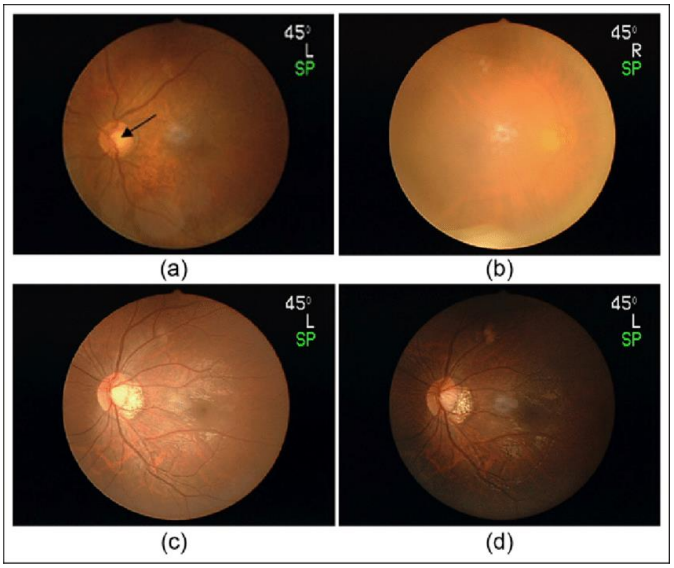

Figure 3: An Example of a Retina Image that has Lighting Noise

The lighting in the dataset has a ton of commotion. Indeed, even gives off an impression of being copying in certain photos to the place where blood vessels and nerves are as of now not detectable. Figure 2 shows a few examples of commotion containing photographs

b) Residual Convolution Neural Network

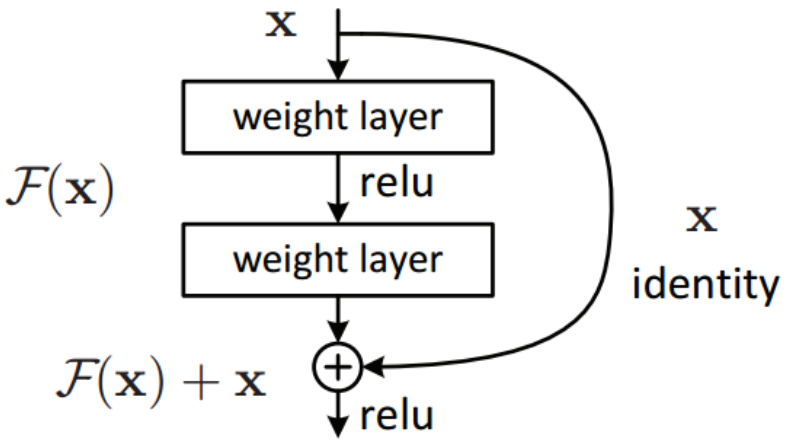

Figure 4: Residual Neural Network

Kaiming found an oddity in 2015 expressing that too profound an organization will experience the ill effects of precision misfortune. Over fitting isn't the wellspring of this degeneration. Outlines from the remaining system that utilization personality planning as an easy route are displayed in Figure 3. There are no extra boundaries or troublesome computations required for this alternate route.

The computing environment used in experimenting is a desktop computer with the following specifications:

- Intel Core TMi7-5820K CPU 3.3 Ghz processor
- GeForce GTX TITAN X 12GB GPU
- 64 GB Memory
- 240 GB hard drive
- Operating System: Ubuntu 14.04 LTS 64 bit

In this examination all analyses were directed in one computational climate. Source code is carried out utilizing Python form 3.0 programming language. We additionally utilized open source libraries like Nolearn, Lasagne and Scikit Learn for building block. This trial, we involved 35126 images as preparing dataset altogether and 39424 as testing dataset. Dataset conveyance for preparing and testing should be visible at figure 4

Table 2: Dataset Distributions for Training and Testing

Tanning	Testing

2.3	1.9
3.2	2.1
4.2	3.5
5.3	4.6
6.3	5.9
7.2	6.3

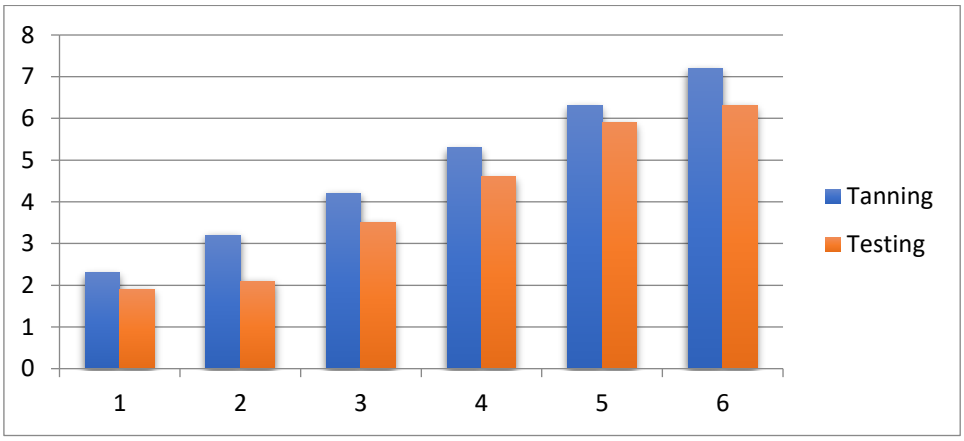

Figure 5: Dataset Distributions for Training and Testing

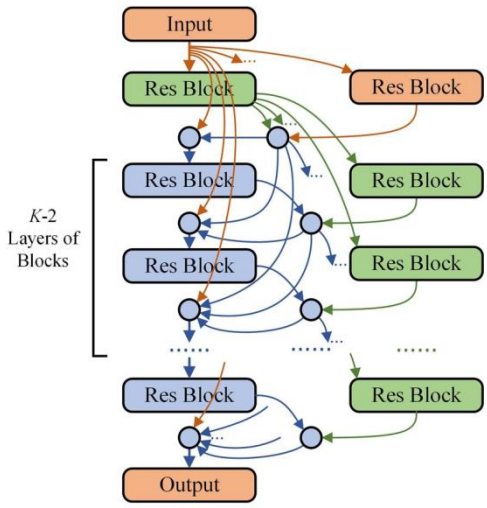

Figure 6: Proposed Residual Network

The CNN structure utilized in this study comprises of 8 convolution layers, the first has 32 5x5-sized channels. The subsequent convolution layer then has 32 channels, each estimating 3 by 3. The accompanying layer has a 2x2 max pooling layer. An easy route from the third convolution layer to the fifth convolution layer, or something like that called leftover

organization, is then made by stacking three convolution layers with a sum of 64 channelsThe former layer's consolidating results will then, at that point, enter greatest pooling with similar settings. Also, lingering network on 3 out of 2015, Kaiming revealed an abnormality that guaranteed networks that are unreasonably profound will lose precision. This disintegration isn't brought about by over fitting. Figure 3 showcases models from the remaining system that utilization personality planning as a speedy cut. This alternate route requires no muddled calculations or extra boundaries.

5. DATA ANALYSIS AND INTERPRETATION WITH THE HELP OF APPROPRIATE TEST

Table 3: Kappa Score for Momentum

Cohens Kappa Values	APOE	CSF	SMRI	FDG-PET
1.025	1.2	2.3	3.2	3.6
1.036	2.3	2.5	3.9	3.8
1.045	2.6	3.5	4.2	5.3
1.053	3.3	3.9	4.5	5.6
1.066	3.6	4.2	5.6	6.9
1.069	4.2	5.3	6.3	7.2

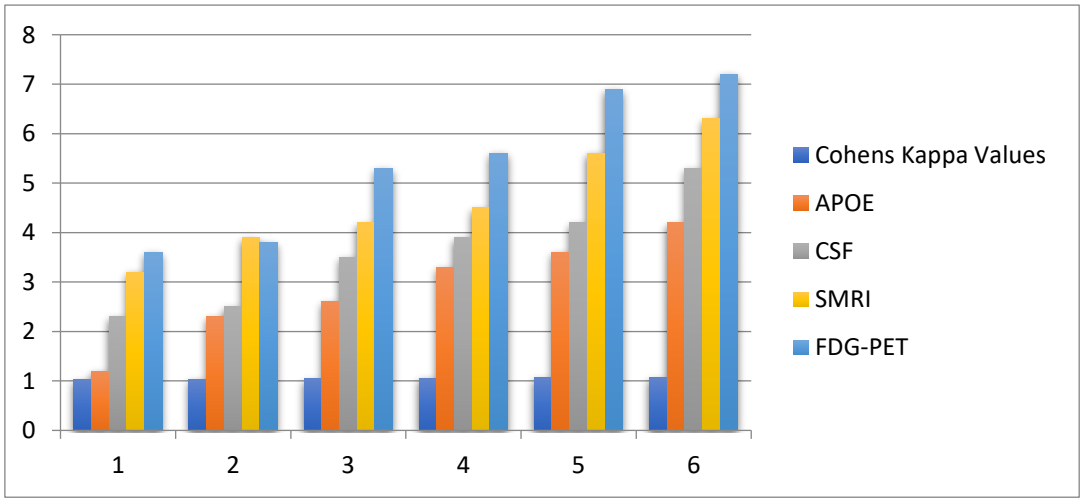

Figure 7: Kappa Score for Momentum

Table 4: Validation Loss for Momentum

Loss	EPOCH
2.6	3.2
3.5	4.3
4.3	5.3
5.2	6.3
6.3	7.2
7.2	7.9
8.3	8.2

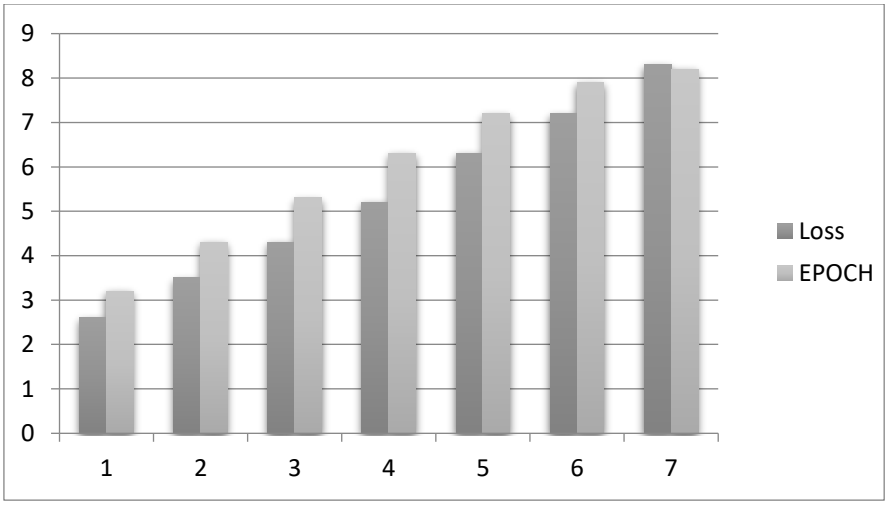

Figure 8: Validation Loss for Momentum

Assuming that the age is over 160, there is no way to see a distinction for some learning rates while utilizing the energy streamlining capability. As per figure 8, the preparation misfortune diminishes as the learning rate increments.

6. CONCLUSION AND RECOMMENDATION

The grouping of diabetic retinopathy utilizing lingering convolution brain networks has been accomplished in this review. Pre-handling is one stage in the strategies used to recognize diabetic retinopathy with a high kappa esteem. In contrast with the strategies utilized by Harry Pratt the absolute exploration philosophy, beginning with the pre-handling stage, expansion, and the proposed network geography, delivered improved results, expanding the kappa score

ISBN - 978-93-95060-77-6

by 0.07069 to 0.51049. In this review, profound convolution brain networks are planned, fabricated, and used to consequently recognize and arrange diabetic retinopathy in variety supports retinal pictures. The quadratic kappa metric, which is utilized to survey the precision of the forecasts, is additionally covered. This study involves fostering the structures of three critical CNN models and ascertaining the connected quadratic kappa values.

Implementing neural network methods, particularly convolutional neural networks (CNNs), for diabetic retinopathy detection is recommended for its efficiency in analyzing retinal images and extracting complex patterns indicative of the condition. Training the model on diverse datasets, continuous validation with real-world clinical data, and collaboration with healthcare professionals ensure the system's robustness and ethical deployment. Regular updates incorporating advancements in both medical research and artificial intelligence enhance accuracy over time

REFERENCES

1. Syed, AM, Akram, MU, Akram, T, Muzammal, M, Khalid, S & Khan, MA 2018, 'Fundus images based detection and grading of macular edema using robust macula localization', IEEE Access, vol. 6, pp. 58784–58793.
2. RishabGargeya& Theodore Leng, MD 2017, 'Automated Identification of Diabetic Retinopathy Using Deep Learning', American Academy of Ophthalmology, Published by Elsevier Inc., pp. 92-969.
3. Yu, F, Sun, J, Li, A, Cheng, J, Wan, C & Liu. J 2017, 'Image quality classification for DR screening using deep learning', In Proceedings of the 39th Annual International Conference of the IEEE Engineering in Medicine and Biology Society (EMBC), Seogwipo, South Korea, 11–15 July 201
4. Krizhevsky, I. Sutskever, and G. E. Hinton, "ImageNet classification with deep convolutional neural networks," Communications of the ACM , vol. 60, no. 6, pp. 84–90, 2017.
5. Szegedy, V. Vanhoucke, S. Ioffe, J. Shlens, and Z. Wojna, "Rethinking the Inception Architecture for Computer Vision," 2016 IEEE Conference on Computer Vision and Pattern Recognition (CVPR), 2016.
6. Simonyan, K, Zisserman, A. Very Deep Convolutional Networks For Large Scale Image Recognition ICLR 2015. [13] K. He, X. Zhang, S. Ren, and J. Sun, "Deep Residual

Learning for Image Recognition," 2016 IEEE Conference on Computer Vision and Pattern Recognition (CVPR) , 2016

7. Pratt, H, Coenen, F, Broadbent, DM, Harding, SP & Zheng, Y 2016 'Convolutional neural networks for diabetic retinopathy', Procedia Computer Science, vol. 90, pp. 200–205.
8. Abbas, Q, Fondon, I, Sarmiento, A, Jiménez, S &Alemany, P 2017, 'Automatic recognition of severity level for diagnosis of diabetic retinopathy using deep visual features', Medical Biological Engineering & Computing, pp. 1959 -74.
9. Claudia Lindner, Shankar Thiagarajah, J Mark Wilkinson, Gillian A Wallis, Tim F Cootes, arcOGEN Consortium, et al. Accurate bone segmentation in 2d radiographs using fully automatic shape model matching based on regression voting. In Medical Image Computing and Computer-Assisted Intervention, pages 181189. Springer, 2013.
10. "Gradient Based Learning Applied to Document Recognition," Intelligent Signal Processing, 2009.
11. Krizhevsky, I. Sutskever, and G. E. Hinton, "ImageNet classification with deep convolutional neural networks," Communications of the ACM , vol. 60, no. 6, pp. 84–90, 2017.
12. Szegedy, V. Vanhoucke, S. Ioffe, J. Shlens, and Z. Wojna, "Rethinking the Inception Architecture for Computer Vision," 2016 IEEE Conference on Computer Vision and Pattern Recognition (CVPR), 2016.
13. Simonyan, K, Zisserman, A. Very Deep Convolutional Networks For Large Scale Image Recognition ICLR 2015
14. K. He, X. Zhang, S. Ren, and J. Sun, "Deep Residual Learning for Image Recognition," 2016 IEEE Conference on Computer Vision and Pattern Recognition (CVPR) , 2016.
15. Akram, M. U, Jamal, I, Tariq, A, Imtiaz, J. Augmented Segmented Blood Vessels for detection of Proliverative Diabetic Retinopathy. International Conference on Biomedical and Health Informatics. Hong Kong and Shenzhen, China 2012
16. Pratt, H., Coenen, F., Broadbent, D. M., Harding, S. P., &Zheng, Y. (2016). Convolutional neural networks for diabetic retinopathy. Procedia computer science, 90, 200-205.
17. Zago, G. T., Andreão, R. V., Dorizzi, B., &Salles, E. O. T. (2020). Diabetic retinopathy detection using red lesion localization and convolutional neural networks. Computers in biology and medicine, 116, 103537.

18. Gadekallu, T. R., Khare, N., Bhattacharya, S., Singh, S., Maddikunta, P. K. R., &Srivastava, G. (2020). Deep neural networks to predict diabetic retinopathy. Journal of Ambient Intelligence and Humanized Computing, 1-14.
19. Doshi, D., Shenoy, A., Sidhpura, D., &Gharpure, P. (2016, December). Diabetic retinopathy detection using deep convolutional neural networks. In 2016 international conference on computing, analytics and security trends (CAST) (pp. 261-266). IEEE.
20. Gao, Z., Li, J., Guo, J., Chen, Y., Yi, Z., &Zhong, J. (2018). Diagnosis of diabetic retinopathy using deep neural networks. IEEE Access, 7, 3360-3370.

ISBN - 978-93-95060-77-6

DESIGN FACE SPOOF DETECTION METHOD BASED ON EIGEN FEATURE EXTRACTION AND CLASSIFICATION

Dr. Ipsita Swain

Assistant Professor, School of Engineering, Ajeenkya D Y Patil University, Pune (MH) India, 7064386883 , ipsita.swain@adypu.edu.in

Dr. Shankar Khade

Assistant Professor, School of Engineering, Ajeenkya D Y Patil University, Pune (MH) India, shankar.khade@adypu.edu.in

Abstract

Distinguishing proof of facial examples has as of late acquired notoriety among various biometric systems, and thus, there has been a huge progression in this field. Notwithstanding, as it has been exhibited in various examinations that face distinguishing proof systems are defenseless against different attacks, including spoofing attacks, the security of such systems might be a basic concern. Spoofing is the ability to trick a biometric system for distinguishing unapproved purchasers as a genuine one by utilizing different techniques to show an engineered copy of the first biometric trait to the detecting thing. The innovation that can deal with data that is put away as pixels is known as picture handling. The biometric system's facial acknowledgment involves brain networks as its innovation. The biometric systems are powerless against the face spoof attack. The face detection systems can be generally partitioned into man-made intelligence and classification systems. The order calculations for face detection are analyzed and examined in this audit paper regarding explicit boundaries.

Keywords:*biometric system, Detection, Face Spoof, Feature Extraction, spoof attack.*

1. INTRODUCTION

Biometric character systems are turning out to be an ever increasing number of famous nowadays, and the explanation is that they are difficult to take, have a high precision rate, and are straightforward for clients to utilize. These methods depend on individual contrasts in unambiguous physical or conduct characteristics. The weakness to fake examples being uncovered during the image obtaining process in biometric systems has expanded with

mechanical improvement. The most frequently involved strategy in applications like PC/cell phone login, recognizable verification cards, and border and ID control is face ID . This biometric feature involves the face's appearance as a key to distinguish an individual among a gathering.

Human faces are the most unmistakable qualities that can be utilized to isolate one individual from another. For each individual, the principal guidance is to regard their folks and family members. Since the approach of imaging innovation, the capacity to perceive faces in photographs has been given to human cerebrums. At the point when our faces show up on a few reports like international IDs, ID cards, driver licenses, and understudy cards, this errand has turned into society's most significant strategy for recognizable proof. In the ongoing period of computerized innovation, programmed techniques are being involved increasingly more for facial acknowledgment. The complex PC can complete various troublesome exercises, like the distinguishing proof and validation of individuals, the following and guaging of developments, and the ID and grouping of diseases. Face acknowledgment is currently utilized in different circumstances with changing degrees and sorts of safety limitations. The authority utilizes detached gadgets to screen action in weak regions. Air terminals, organizations, and numerous different establishments have dynamic, adjusted admittance control systems. There are various disseminated uncalibrated systems like cell phone ID applications and PC open projects that give customers more command over the conditions of their endeavor. Notwithstanding, face spoofing attacks can hypothetically and really fool apparent face acknowledgment systems. An image of a shrewd client's face showed before the system's camera simplifies it to get around a dependable confirmation component. Considering the number of individuals that make their photographs freely accessible on the web, especially on informal communities, the issue is especially critical. Without beyond what the client's name, an attacker can track down an enormous number of excellent pictures and take advantage of them to complete the attack. Another security layer known as the enthusiasm locator or face spoofing finder can be added to the system by the organization to build up the validation cycle and diminish this weakness. The innovation choices for this layer are various, yet essentially every one of the exact methodologies require a modern system with numerous cameras and, surprisingly, different sorts of sensor

An ANN could be a natural system made from the blend of neurons. Fake brain organizations (ANN) are made by concentrating on the focal sensory system of creatures. Since the ANN is an organic brain network that adds to the design of creature minds, it tends to be supposed to be an adaptable example for AI. A diagram that shows neurons as na curves in the chart's hubs can be utilized to concentrate on a brain organization. A brain organization can be considered an AI system that assists us with understanding how neurons work. Inside the human cerebrum are neurons. Thusly, electrical and synthetic motivations are sent by the human mind. These neurons are connected to the other body's neurons through neurotransmitters, which permit messages to travel. One more name for a fake brain network is a data science procedure. Like how the human cerebrum processes data, ANN is utilized to order data, expect anticipated yields from a given information, and characterize bunch information. An electronic model called an ANN utilizes information sources and results to complete a foreordained capability. To get a handle on the information, ANN utilize different degrees of numerical calculation. A huge number of counterfeit neurons, or units, make up this organization. The information layers will get the information from the rest of the world, and from the info unit, the information will pass by means of at least one secret layers prior to being shipped off the result unit, where the organization will handle it.

1. OBJECTIVES

- To create a system to distinguish between genuine and fake facial images
- To investigate and analyze optical properties (reflection, refraction) affecting disparities in facial photographs.
- To refine the algorithm for improved video capturing, defocus depth estimation, and GBP feature extraction.
- To improve the accuracy of depth map estimation from defocused images.

2. REVIEW OF LITREATURE

Mr. Kaustubh D. Vishnu [2017] states that a biometric system assumes an immediate part in the liveness trial of face spoof detection. This method ought to be versatile to all spoofing attacks since the facial and body prints are coordinated. With this procedure, we made fanciful datasets utilizing existing datasets. It is connected with three face information and a five figure print picture. Five preparation and testing tests were separated across these datasets. An assessment of a preparation set might uncover 40% deceptive coordinating; the data assembled

is pertinent to brain network generators. To distinguish faces, this information is contrasted with existing data sets.

A survey to distinguish the variety surface of the information picture was introduced by ShatishBalaji R et al. in 2019. The source picture conformed to the l*a*b variety space idea. By utilizing this model, it is feasible to extricate a few surface and mutilated features from the picture, and the information is then handled utilizing the VGG7 CNN model. It is seen that while the spoofing exactness perception is 95%, the precision of the genuine picture is 88%. To figure the genuine and counterfeit faces in a photograph, the (VGG7 CNN) engineering produced high exactness. in a climate with consistent lighting. Under specific negative lighting conditions, it can't precisely anticipate the face. Utilizing Pig, an image's face can be trimmed. This truly intends that, in contrast with different models like SVM calculated relapse and KNN; we can notice improved results while using the VGG7 convolutional brain network model. Consequently, this strategy could have delivered the best outcomes for facial acknowledgment when used for security. The proposed system is often used to safeguard gadgets and records from spoof attacks.

Convolutional brain networks were proposed by L Ashok Kumar et al in 2019 as a structure fo identifying counterfeit faces. The picture is designed as a CNN structure input. It is straightforward and powerful for the system to recognize genuine and counterfeit pictures when an info picture is given since we embraced the strategy for educating the phony and genuine face dataset freely. The brain layers' versatility is basically to fault for their predominant presentation in faked picture detection. Because of its creativity, face acknowledgment is the most broadly used strategy. We need to ensure that main live face photographs are utilized to give admittance to private assets legitimatelyBe that as it may, programmers undermine this system by utilizing three dimensional, video replay, and photograph attacks to reproduce the faces of genuine clients. Numerous strategies have been created to threaten these frauds. In this way, a strategy is proposed to uncover the faked faces utilizing a brain organization. To prepare the brain organization, one makes their own datasets of phony and genuine pictures. To determine the outcome completely, the two datasets are prepared freely.

As referenced here, Dr. A. Usha Ruby et al[2020] .'s pixel-wise picture arrangement technique joins CNN, what capabilities like an auto encoder, with twofold cross entropy misfortune. This review exhibits that when CNN is joined with a double veil and the pixel-wise order strategy,

it is feasible to distinguish each worldly recurrence (T-F) receptacle across all pictures. This cover perceives each T-F receptacle as a multi-name pixel. It exhibits this by consolidating a delicate max classifier with a paired cross entropy misfortune capability. We can accomplish the best outcomes.

A methodology for face spoof detection utilizing VGG face design was put out by Balamurli K et al in [2021]. For the sake of security, this model is utilized to check an unapproved individual. This facial acknowledgment innovation is significant by its own doing and is very defenseless against fake photographs and recordings. This technique denoises the perceived face prior to switching it over completely to the YCbCr and CIELUV variety models, considering the extraction of the face's implanting in each variety space. This method has 99.5% spoof detection and 99.6% precision.With 99.6% precision, the help vector classifier (SVC) can recognize genuine and counterfeit faces. Hence, the VGG face model simplifies it to recognize a genuine and counterfeit face in YCbCr and CIELUV variety space. A brain network engineering that forestalls spoofing was proposed by Zhenqi Xu et al. in 2015 by putting a LSTM layer on a convolutional layer. We can remove a feature locally and thickly by examining the worldly design of the info grouping. The investigation of a CASIA dataset uncovers that the execution of LSTM-CNN design beats both ordinary hand-made features and general CNN engineering. By utilizing the LSTM (long momentary recollections) units, this design performs well for face hostile to spoofing. Moreover, it utilizes convolutional procedures to extricate few thick neighborhood features. On the (CASIA) dataset, this model beats the overall CNN engineering (5.93% and 7.34%) and hand-created features (5.93% to 10.0%).

An enemy of spoofing procedure was advanced by Litong Feng et al. in 2016 to manage different spoofing attack situations. Different liveness features can be effectively consolidated utilizing a bottleneck feature combination strategy. Convolutional brain organizations (CNN) bottleneck qualities are extricated to give more significant level decisions. The bottleneck feature is melded to furnish the model with an info, and this combination model performs with a flat out awareness of 98.33%. Outright explicitness of 99.49% Outright absolute exactness is 99.22%.

3. RESEARCH METHODOLOGY

Indeed, even the natural eye might find it trying to recognize the two examples after a short assessment, as indicated by a straightforward visual correlation of a spoof and a non-spoof facial photo of a similar person.

In any case, there might be minor disparities between the real and fake photographs.Figure 1's portrayal of how face pictures taken from printed photographs may outwardly look like those taken of genuine individuals' faces Finding a bunch of separate features that empowers the development of a reasonable classifier to recognize genuine and counterfeit faces is the interaction's primary step. Nonetheless, a few distinctions between the genuine face and the attack spoof photographs might have optical properties like reflection and refraction, which

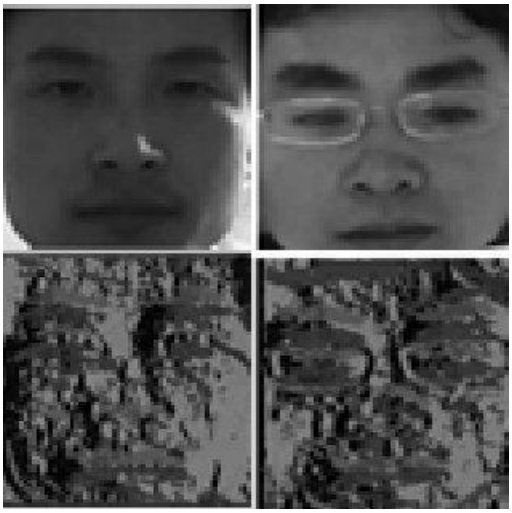

Figure 1: an example of face images from CASIA database. From left to right column 1: Real face Column 2: Cut photo attack Column 3: Warped Photo attack Column 4: Video attack face. Middle row shows the depth map of the respective faces. Bottom row shows the GBP texture of the depth maps

Different substances (like visual paper or an electronic showcase) are missing . Accordingly, it's a good idea to guess that genuine gets to and spoof attacks will have unmistakable surface features. Figure 2 portrays the general course of the recommended technique in this work. It is separated into two stages: the face acknowledgment stage and the spoofing detection stage. Spoofing detection includes video catching of the info face.

For the edited information face, defocus profundity gauge is finished before GBP feature extraction. The SVM classifier is then shown how to recognize a phony and genuine face. The acknowledgment stage can now recognize the face ID in the event that the info is affirmed to

ISBN - 978-93-95060-77-6

be a genuine face. Further face acknowledgment has been accomplished utilizing similar GBP surface properties.

a) Depth Map estimation

In PC vision and PC designs, profundity recuperation is vital. Light-field cameras can achieve pulling together with adequate precise goal, empowering us to involve the defocus prompt for profundity assessment. In this paper, we tackle the troublesome errand of recovering profundity from a solitary defocused picture for misleading face detection. The defocus obscure sum can be determined from the slope proportion of the info and yet again obscured pictures after the info defocused picture have been reburied utilizing a Gaussian bit. It is feasible to recuperate the whole profundity guide of the face by engendering the haze sum at edge areas all through the whole picture. Figure 3 shows instances of a genuine face and a phony face, along with the comparing defocused profundity map and GBP feature space. Clearly the phony face looks like the genuine face very intently, however the profundity maps and GBP space photographs show critical changes that let us to tell the misleading face from the genuine one separated.

The powerful strategy for assessing obscure that depends on the Gaussian slope proportion is impervious to impact from adjacent edges, commotion, and loose edge area. Utilizing only one picture, this strategy might create the defocus profundity map with next to no alteration or standardization. The inclination size for the creator's re-obscuring of the facial photographs utilizing a 2D isotropic Gaussian portion can be determined as follows:

$$||\nabla_i(x,y)|| = \sqrt{(\nabla_i(x^2))} + (\nabla_i(y^2)) \quad \textbf{(1)}$$

At the point when the slants in the x and y headings, separately, are (and (The edge detection is finished utilizing Watchful edge identifier and the creators set the reblurring to be 1 in the execution. The camera reaction bend is thought to be straight in this work. A defocused profundity map is made by assessing the haze scales at each edge position. Consequently, the profundity maps created by our program, which are plainly shown in figure 3, may be utilized to lay out a recognizable profundity contrast between the phony and genuine photographs. It has been shown the way that this strategy can give more exact profundity maps when contrasted with past methods and is strong to clamor, wrong edge situating, and encompassing edge obstructions.

b) Sparse Representation Classifier (SRC)

The normal closest neighbor (NN) classifiers just utilize a picture's closest neighbor in the preparation information to foresee the mark of the picture to be tried; subsequently, clamor can undoubtedly impede their presentation. By taking into account all of the photographs from a similar classification, Closest Subspace (NS) makes a guess of the test picture and places it in the class with the most minimal remaking blunder. Nonetheless, NS probably won't be compelling when classes have areas of strength for a with each other. Wright et alsparse .'s coding-based face acknowledgment system, which can naturally pick the photographs in the preparation set to move toward the test picture, was proposed.as an answer for these issues. Their methodology accomplishes incredible execution and is impervious to deterrent, brightening, and commotion. Basically, the preparation tests are not uncorrelated, in this manner the distance between a test and a preparation test ought not be resolved freely; rather, it ought to consider the connection between's the preparation tests in general. The meagerprocedure utilize changed distance to characterize the test after first addressing it as the test through a direct combination of all the preparation tests. By settling a straight system, the methodology decides the coefficients of the direct mix. The distance between the test and the result of increasing each preparing test by the suitable coefficient is then determined utilizing the methodology, which makes the presumption that the test has a place with a similar class as the preparation test with the littlest distance. The technique cautiously changes the k-NN classifier and considers the connection between different preparation tests to increment order exactness.

c) Face Recognition Using Gbp

The face acknowledgment assignment will be begun to perceive the test input facial picture when the first picture has been recognized. The SRC classifier is utilized to perceive the qualities that have been taken from the grayscale input picture. A decent feature extraction strategy holds the key properties expected to recognize comparative classes while likewise consolidating the first sign into few boundaries. Applying an unreasonable number of unsound attributes may essentially bring down acknowledgment rate. The writing has delivered various compelling feature extraction strategies. The mathematical feature-based way to deal with face recognizable proof purposes the qualities of the features and their connections (like regions, distances, and points) as descriptors. In any case, this strategy couldn't recover the important

data present in the facial surface. The imaginative appearance-based nearby feature descriptor GBP that is proposed in this paper is additionally extended for the face acknowledgment task to resolve this issue. Segment II.B makes sense of the strategy. In a neighborhood 3 × 3 pixel region, it gathers significant underlying and textural information and distinguishes test picture feature detects that are exceptionally conspicuous and free of the imaging climate. Figure 4 shows some example grayscale photographs from the NUAA information base alongside the related GBP surface trademark. The figure shows how the GBP feature essentially adjusts the design and textural qualities of every individual picture. Exploratory discoveries exhibit the adequacy of the proposed technique in blend with the SRC classifier for face acknowledgment.

4. DATA ANALYSIS AND INTERPRETATION WITH THE HELP OF APPROPRIATE TEST

Here is an outline of how well our proposed system for identifying and perceiving face spoofing performs. We tested utilizing the generally open, industry-standard NUAA face fraud information base and CASIA Attack Data set . We need to consider both the client face and the sham face in the variety scale an incentive for preparing and testing as a two class issue for spoofing detection. Just the client face organizer with 15 classes from the NUAA data set is considered for the acknowledgment stage.

a) Results on NUAA for face spoofing detection

The face hostile to spoofing data set, NUAA fraud data set [4], which utilizes pictures of different sizes as attacks, is depicted in this part. Photographs of both live subjects and the still pictures of them are recorded. In explicitly, 640 x 480 pixel goal traditional webcams are utilized to gather the photos for each subject in every meeting. to assemble pictures

Table 1: Spoofing detection rate versus number of training/testing images on the NUAA imposter database

No. of Tanning image	Detection Rate in (%)
120	2.3
210	3.6
350	4.5
360	5.2

ISBN - 978-93-95060-77-6

410	6.9
520	7.2
660	8.3

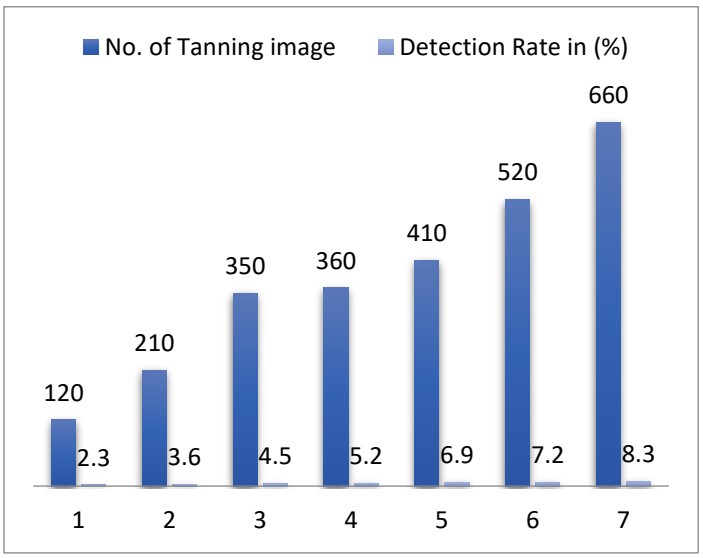

Figure 2: Spoofing detection rate versus number of training/testing images on the NUAA imposter database

Utilizing a standard Group camera, tests were first taken in high goal with each subject's face possessing no less than 2/3 of the whole picture. The information base incorporates 15 subjects that have been exposed to real gets to and attacks utilizing photograph and laser-quality prints.

This segment portrays how to lead an exploratory assessment of our recommended strategy for Face Spoofing Detection on the NUAA information base. The 15 subjects' photos are edited and decreased in size to 64x64 pixels. 2383 legitimate face tests and 3912 phony face tests of 15 individuals were picked, separately, from the NUAA information base. During the examination, we execute the investigation by downplaying the quantity of preparing pictures of one and keeping up with the leftover pictures as testing pictures to assess the presentation of the proposed method as an element of preparing pictures. Furthermore, testing was finished by expanding the preparation photographs to 3148. It ought to be seen that our recommended methodology offers a good distinguishing proof rate on the benchmark even with just 10 preparation pictures for every class. NUAA information source. Also, exploratory discoveries show that rising the amount of preparing photographs upgrades the viability of our calculation.

As found in figure 5, when the complete number of photographs in the NUAA data set are equally and haphazardly partitioned into preparing and testing pictures, our proposed technique delivers a higher acknowledgment pace of 99.26%. The aftereffects of Tan et al and Jukka et al. showed acknowledgment paces of 94% and almost 100%, individually. It additionally beats those outcomes.

Table 2: Error Rate (%) Of Spoof Detection On The Casia Spoof Attacks

Method	Error Rate (%)
Regular LBP	3.6
LBP+ Depthmap	4.6
GBP	5.9
Proposed Method	6.8

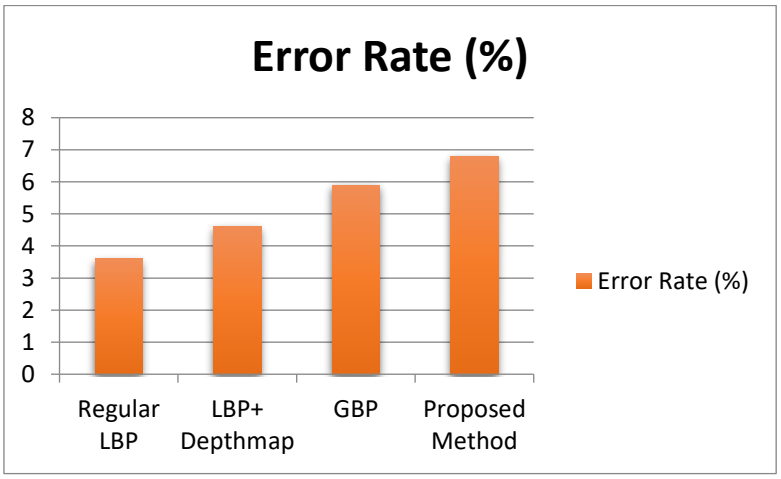

Figure 3: Error Rate (%) Of Spoof Detection On The Casia Spoof Attacks

Table 3: Error Rate (%) Of Spoof Detection On The Casia Attacks

Spoofing attack	**Depth map**	**GBP**	**Proposed Method**
Video attack	**5.36**	**2.36**	**3.63**
Warped photo attack	**5.22**	**3.23**	**4.25**

Cut photo attack	**6.22**	**4.22**	**5.33**

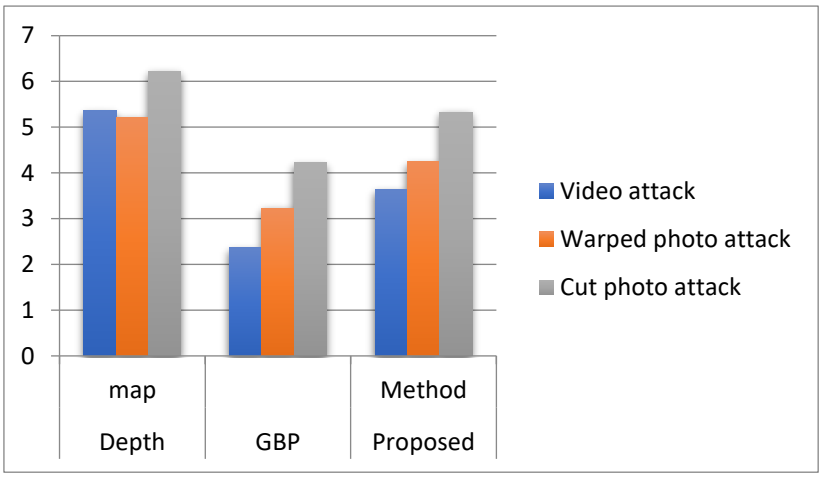

Figure 4: Error Rate (%) Of Spoof Detection On The Casia Attacks

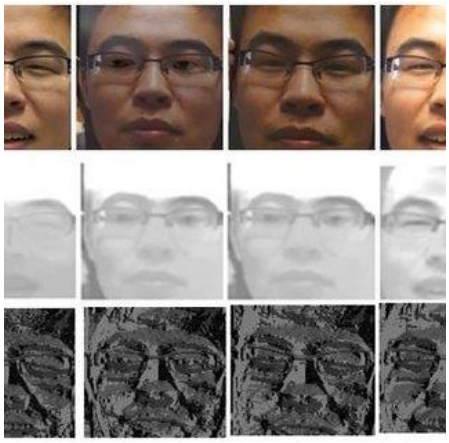

Figure 5: Different fake face attacks in CASIA : (1) left, attacker hides behind the cut photo and blink; (2) middle, another intact photo is up-down moved behind the cut one; (3) right, is the video attack.

There are additionally facial attacks. (1) In a twisted picture attack, the culprit deliberately twists an unharmed picture with an end goal to copy facial liveliness. Rather than the cut photograph attack, unblemished alludes to the shortfall of an end segment in the picture. (2) In a cut photograph attack, the subject's eye regions are taken out to recreate flicker action. Figure

ISBN - 978-93-95060-77-6

6 portrays an aggressor stowing away underneath and showing flickering through the openings. (3) In a video attack, an iPad is utilized to communicate high-goal genuine recordings. Know that the iPad's screen goal restricts the first high goal recordings (1280x720), which should undeniably be downsized by the contraption. For the production of certifiable faces, 50 subjects were assembled. Every individual is captured in an alternate regular setting; there is no fabricated climate solidarity. Subjects are told to flicker all through recording as opposed to stay unmoving. From certain perspectives, facial movement is a key liveness signal for antispoofing, and it is vital to offer them similarly that a test reaction procedure used in facial movement detection strategies is given. The movement type of flickering is liked over others like head development and mouth development since it is more normal and easy to use.

Ten members from's CASIA have had each of the three attack faces taken to evaluate the adequacy of our calculation. 100 genuine faces and 300 phony faces consolidated are used for assessment. Pictures utilized for testing and preparing are picked aimlessly. The face spoofing detection mistake rate for three attacks on the CASIA data set is shown in Tables I and II. Table II shows results for individual picture attacks, though Table I utilizes information from all spoof attack faces. Results have been produced for the accompanying: I features just from depthmap; (ii) features just from LBP and Depthmap features from LBP; (iii) just GBP features; and (iv) proposed procedure, i.e., GBP surface feature got from profundity guide of the face. In spite of the intricacy of the CASIA data set, our proposed method yields a blunder pace of 19:96%, exhibiting the significance of the profundity map cum LGP surface feature.

b) Results on NUAA in Face Recognition

Our proposed GBP surface features have been extended for additional face acknowledgment in the acknowledgment stage subsequent to spoofing detection. We arbitrarily pick half of the photographs from the NUAA information base — 2383 genuine faces and 3912 phony faces — for preparing and the other half for testing — to complete the face acknowledgment work. The picture is resized to 64 x 64 pixels. For feature arrangement, SRC classifier is utilized. The result of the benchmark facial acknowledgment calculation is contrasted and the FR on NUAA data set.

Table 4: Performance comparison of Face Recognition on NUAA imposter Database with state of the art methods

Tanning Sample	Recognition Rate (%)
2.6	2.3
3.5	4.2
4.2	4.9
5.9	5.2
6.2	5.6
6.9	6.5
7.2	7.2

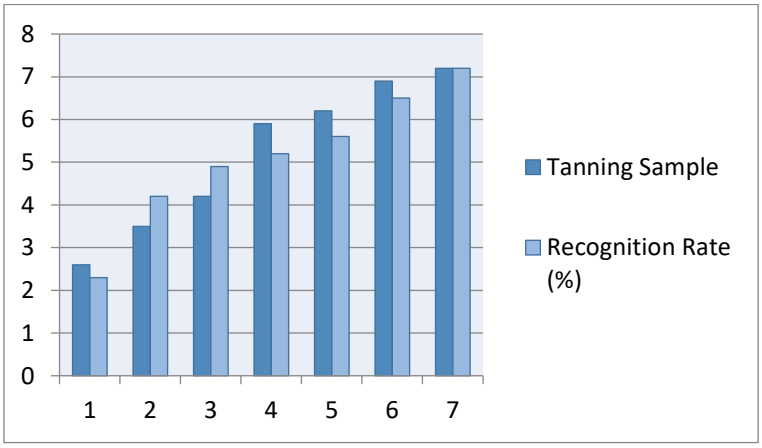

Figure 6: Performance comparison of Face Recognition on NUAA imposter Database with state of the art methods

The acknowledgment result demonstrates that five runs of the analysis were finished, and the outcomes were plotted .It has been noticed that the proposed technique's acknowledgment rate for GBP is 99.06%. The proposed strategy, when joined with the SRC classifier, effectively perceives faces on the NUAA faker information base with more prominent acknowledgment precision, as per exploratory outcomes. Figure 6's portrayal of the GBP surface features in contrast with best in class strategy exhibits their significance.

5. CONCLUSION AND RECOMMENDATION

As of late, face spoofing detection has filled in significance and is collecting specific consideration in the field of face recognizable proof. In this paper, we proposed an original strategy for face hostile to spoofing detection in view of separating key surface data utilizing Slope Paired Examples (GBP) from the defocused profundity assessed picture, which was

spurred by a typical defocused depthmap assessment method, picture quality estimation, and contrasts in light reflection. We recommended a technique that might recognize genuine facial photographs from fake ones. In fact, face prints regularly have printing quality blemishes that can be handily found by estimating depthmap and applying complicated surface examples. Furthermore, human faces and pictures mirror light diversely since a human face is definitely not a hard item, albeit a photo can be considered one. Quality LBPnet, another strategy for convolutional brain networks in view of LBP, is proposed in this paper for the detection of face spoofing. On the NUAA dataset, this technique beat the results of other state of the art systems. Considering a few evaluation measures, it is exhibited that the recommended approach gives high precision (98%), diminished Equivalent Mistake Rate, better spoofing attack detection, thus increments system security.

To design a robust face spoof detection method based on eigen feature extraction and classification, follow these recommendations. Begin by selecting a diverse dataset. Use feature extraction techniques like PCA or LDA to capture eigen features representing genuine and spoofed facial patterns. Employ a classifier such as SVM or neural networks, fine-tuning parameters and utilizing cross-validation for optimal performance. Consider preprocessing steps for image normalization and quality enhancement. Explore multi-modal features like depth information. Regularly update and retrain the model to adapt to evolving spoofing techniques. Evaluate performance using diverse datasets and benchmark against existing methods, focusing on accuracy, precision, recall, and F1 score. Iterate and refine the method based on evaluation results for sustained effectiveness.

REFEENCES

1. Manisha M. Kasar , Debnath Bhattacharyya and Tai-hoon Kim “Face Recognition Using Neural Network: A Review” International Journal of Security and Its Applications Vol. 10, No. 3 (2016) [
2. Omaima N. A. AL-Allaf “REVIEW OF FACE DETECTION SYSTEMS BASED ARTIFICIAL NEURAL NETWORKS ALGORITHMS” The International Journal of Multimedia & Its Applications (IJMA) Vol.6, No.1, February 2014.
3. Zhenqi Xu, Shan Li, Weihong Deng, “Learning Temporal Features Using LSTM-CNN Architecture for Face Anti-spoofing” in 3rd IAPR Asian Conference on Pattern Recognition, 2015.

4. LitongFeng, Lai-Man Po, Yuming Li, XuyuanXu, Fang Yuan, Terence Chun-Ho Cheung, Kwok-Wai Cheung, "Integration of image quality and motion cues for face anti-spoofing: A neural network approach" ELSEVIER. Volume 38, Issue no 38, PP 451-460 April 2016
5. Mr. KaustubhD.Vishnu, Dr. R.D. Raut, Dr. V. M. Thakare "EFFECTIVE METHODOLOGY FOR DETECTING AND PREVENTING FACE SPOOFING ATTACKS" International Journal of Advance Research in Science and Engineering Vol. No.6, Issue No.06, June 2017
6. ShatishBalaji R, Guruprasad S, V. Sathiesh Kumar "FACE-SPOOF DETECTION SYSTEM USING CONVOLUTIONAL NEURAL NETWORK" ResearchGate 2019
7. L.Ashokkumar, J. RabiyathulBasiriya, M.S. Rahavarthinie, R. Sindhuja "FACE ANTISPOOFING USING NEURAL NETWORKS" International Journal of Applied Engineering Research ISSN 0973-4562 Volume 14, Number 6, 2019
8. Dr.A.Usha Ruby , PrasannavenkatesanTheerthagiri , Dr.I.Jeena Jacob , Dr.Y.Vamsidhar "Binary cross entropy with deep learning technique for Image classification" International Journal of Advanced Trends in Computer Science and Engineering Volume 9. No.4, July-August 2020
9. Balamurali K 1 , Chandru S 2 , MuhammedSohailRazvi 3 and V. Sathiesh Kumar "Face Spoof Detection Using VGG-Face Architecture" Journal of Physics: Conference Series 2021
10. JukkaMaata, AbdenourHadid, MattiPietikainen, "Face Spoofing Detection from Single Images Using Micro-Texture Analysis", IEEE conference proceedings, 2011.
11. NesliErdogmus and Sebastien Marcel, "Spoofing in 2D Face Recognition with 3D Masks and Anti-spoofing with Kinect", IEEE conference proceedings, 2013.
12. Xiaoyang Tan, Yi Li, Jun Liu and Lin Jiang, "Face Liveness Detection from A Single Image with Sparse Low Rank Bilinear Discriminative Model", Computer Vision ECCV, 2010.
13. Tao Wang Jianwei Yang Zhen Lei Shengcai Liao Stan Z. Li, "Face Liveness Detection Using 3D Structure Recovered from a Single Camera", IAPR, 2013.
14. Zhiwei Zhang, Dong Yi, Zhen Lei, Stan Z. Li, "Face Liveness Detection by Learning Multispectral Reflectance Distributions", Opt. Eng. 52(11), 113102, 2013.
15. ShaojieZhuo ,TerenceSim, "Defocus Map Estimation from a Single Image", Pattern Recognition, 44(9), pages 1852-1858, 2011.

16. Patil, N. D., &Kadam, S. V. (2016, November). Face spoof detection techniques: IDA and PCA. In 2016 Online International Conference on Green Engineering and Technologies (IC-GET) (pp. 1-8). IEEE.
17. Tirunagari, S., Poh, N., Windridge, D., Iorliam, A., Suki, N., & Ho, A. T. (2015). Detection of face spoofing using visual dynamics. IEEE transactions on information forensics and security, 10(4), 762-777.
18. Sharma, N., &Chauhan, M. S. (2019). Analysis of Face Spoof Detection Technique.
19. Arashloo, S. R., Kittler, J., & Christmas, W. (2015). Face spoofing detection based on multiple descriptor fusion using multiscale dynamic binarized statistical image features. IEEE Transactions on Information Forensics and Security, 10(11), 2396-2407.
20. Kaur, R., Sharma, D., &Verma, A. (2017, September). An advance 2D face recognition by feature extraction (ICA) and optimize multilayer architecture. In 2017 4th International Conference on Signal Processing, Computing and Control (ISPCC) (pp. 122-129). IEEE.

OPTIMIZATION OF SAND-CASTING PROCESS PARAMETERS FOR ENHANCED SURFACE ROUGHNESS IN AL6063 ALLOY USING DESIGN OF EXPERIMENTS

Dr. Anil S. Maheshwari

Professor, School of Engineering, Ajeenkya DY Patil University, Pune (MH) India, 9890971924, anil.maheshwari@adypu.edu.in

Dr. Niteen Bhirud

Professor, Sandip Institute of Engineering and Management, Nashik (MH) India.

Abstract

Casting is one of the most efficient production techniques available for producing a product that meets the needs and expectations of the customer. Sand casting is one of the popular casting techniques because it is effective and adaptable, enabling the creation of castings from any material. In order to create a product for this research, the Al6063 alloy was melted in a crucible furnace and then cast using sand. The Design of Experiments (DoE) recommendations were followed in selecting and examining the input process parameters, which comprised cavity holding time, pouring time, and molten temperature, at three distinct levels. An L9 orthogonal array was utilised for the experiments, and analysis of variance (ANOVA) was used to determine which input process parameter contributed the most importance. The averages of S/N ratio and surface roughness may be calculated and shown for various control settings. For Al6063 sand casting, 700 degrees Celsius for the molten state, 20 seconds for pouring, and 40 seconds for cavity holding are the ideal parameters for producing a high-quality surface finish. The results show that the temperature of the molten material has the most impact on surface roughness, followed by the duration of pouring; the duration of cavity holding has significantly less of an effect. In conclusion, surface roughness prediction may be possible with the usage of the mathematical model generated by regression analysis using MINITAB-17.

Keywords: *Sand casting, Surface roughness, Al6063 alloy, Design of Experiments (DOE), Optimization.*

1. INTRODUCTION

The core of materials engineering is the search for advancements that enhance the performance and quality of cast components. The premise behind this endeavour is that manufacturing procedures need to always be enhanced. Sand casting is one of the many casting processes that is widely used to shape alloys because it is less costly and more versatile than other casting techniques. This inquiry primarily focuses on an alloy called Al6063, a well-known aluminium alloy that is well-known for its beneficial mechanical properties and corrosion resistance. The primary goal is to maximise the sand-casting process's characteristics, with a focus on achieving increased surface roughness. One of the most significant variables affecting the functionality and longevity of cast components is surface roughness.

Aluminium alloys are essential in several industries, such as aerospace, automotive, and construction, where the functional attributes of cast components are greatly influenced by their surface quality. In particular, surface roughness is very important since it affects critical factors including fatigue life, wear resistance, and overall aesthetics. Thus, it is crucial to have a thorough understanding of the sand-casting process parameters and to optimise them as needed in order to ensure the production of high-quality aluminium alloy castings that meet strict performance criteria.

Al6063 is the aluminium alloy that was used for this study. When it comes to materials, it is well-known for having a balance of strength, formability, and corrosion resistance, which makes it the material of choice for many different applications. Conversely, a detailed analysis of the influencing elements must be carried out in order to get the optimal surface roughness when casting Al6063 alloy using sand. This project is carried out by using the Design of Experiments (DOE) methodology, specifically by utilising a Taguchi design. This organised experimental technique makes it feasible to undertake a detailed research of the effect of important process factors, such as molten temperature, pouring time, and cavity holding time.

Because of their established effects on the quality of cast alloys, each of these factors was selected. This served as the justification for their choice. The alloy's fluidity and solidification behaviour are influenced by the molten temperature, the filling process is influenced by the pouring time, and the final solidification and cooling phases are influenced by the cavity holding time. These elements are connected to one another. The goal of the research is to

identify the ideal circumstances that will lead to the largest amount of surface roughness reduction by methodically modifying these factors and using statistical methods.

The results are expected to have ramifications that extend beyond the purview of scholarly research since they will probably provide guidance and information to sectors of the economy that produce aluminium alloy cast components. The overall objective of the project is to improve production techniques, with a specific focus on guaranteeing that aluminium alloys—particularly Al6063—remain at the forefront of materials engineering applications. The thorough analysis of sand-casting characteristics and their optimisation shows a commitment to attaining higher surface quality as well as greater productivity and competitiveness in the production of castings made of aluminium alloy.

1.1.Research objectives

- Increase the Al6063 alloy's surface roughness by optimising MT, PT, and CHT).
- Use S/N ratios and ANOVA to evaluate the importance of MT, PT, and CHT in order to rank the regulatory elements that improve surface quality.
- Using MT, PT, and CHT, create a linear regression model (eq. 1) to predict surface roughness and show the quantitative relationship between them.
- For low surface roughness, 40-second CHT, 20-second PT, and 700ºC MT are the recommended process parameters. These recommendations provide useful information for casting optimisation.

2. LITERATURE REVIEW

Sharma, C. M., Sharma, R., and Sharma, A. twenty-two years ago. The main scope of the exploratory investigation may be obtained from this source. This research aims to improve the casting plan and interaction restrictions by examining the FEM exhibiting devices. Three information limits, each with four levels, have been chosen for this investigation: liquefying time, pouring time, and hole occupied time. In this inquiry, sixteen experiments in all have been chosen for direct evaluation. For this specific experiment, two outcome measures have been selected: surface roughness and micro hardness. The signal-to-noise ratio analysis is the initial step in figuring out how different levels and components relate to one another. The cavity holding time is the first parameter in the MH ranking system. The melting temperature comes in second, and the pouring time comes in first position, receiving the highest score. The surface

roughness ranking is as follows: melting temperature is ranked first, cavity holding time is ranked second, and pouring time is ranked last.

In 2021, Raza, M. H., Hussain, S., Wasim, A., and Sajid, M. To assess the suitability and validity of the developed models, confirmatory experiments and ANOVA, or analysis of variance, have been used. With a higher percentage elongation of 5.98%–20.60% and a better ultimate tensile strength (UTS) of 4.08%–18.78%, the bottom gating arrangement was shown to be superior to the top gating design. This was the result of the splashes caused by the top gating arrangement, which significantly affected the melt's fluidity, which in turn affected the material's mechanical properties. The pouring temperature and the ingate area have been identified as the two most crucial process parameters that affect ultimate tensile strength and percentage elongation. Conversely, the ingate area influences the melt's speed and flow pressure, which are both essential for mould filling. To further understand the roles that gating design and input parameters play in influencing mechanical qualities, the micro-hardness of the specimens has also been analysed. To get a deeper comprehension of the results, a microstructural analysis of the cast components was also carried out. A better knowledge of bottom and top gated sand cast components and the impact they have on mechanical properties will be offered by the study's outcomes.

The results were published in 2022 by Pasupulla, A. P., Amornphimoltham, P., Shanko, A., Gonemo, A. D., and Halabo, T. T. Al 6063 is an alloy from the 5 series that is based on silicon and magnesium. It can withstand greater temperatures, has a surface polish that is suitable, and has a larger heat capacity. It may be used for many different things, such as designing window frames and roofing. The right bearings with a high power of tension and an exceptionally high moulding ability were utilised in the creation of aluminium alloy 6063.It will have improved mechanical properties while being reinforced with elements like silicon oxide, fly ash, aluminium oxide, and titanium carbide, among others. Flyash particles produced by sand and die casting processes, with and without further heat treatment, were used to reinforce AA 6063 as part of this study effort. Metal matrix composites' structural behaviour has been studied using both destructive testing (DT) and non-destructive testing (NDT). The results of the analysis demonstrate that die casting samples, as opposed to sand casting, provide a substantial and high-level contribution to the structure and bondage of aluminium alloy with flyash. When the samples were contrasted with sand casting, this was the situation. In the end, die casting

produces exceptionally high hardness (49 HV) and impact strength (8 J) when combined with heat treatment.

Kumar, M. S., Sathisha, N., Manjnatha, S., Niranjana, S. J., Tamam, N., and Khan, M. I. are among the authors of the 2023 study. The aim of this study is to assess how the fatigue behaviour of composites made of hematite and aluminium alloy A356 components is affected by copper cold. In order to obtain isotropic and homogenous main characteristics by the use of liquid metallurgy, it was cast by varying the weight fraction particles of hematite from 0 to 12% weight in increments of 3% weight using the sand casting technique with and without copper cooling at its end. The test specimens were created in accordance with the ASTM's specifications. Rotational bending-low cycle fatigue is a characteristic of the Ducom type of fatigue testing apparatus, which is used in experiments to evaluate fatigue behaviour. The scanning electron microscope (SEM) was used to take the micrographic images, which were deciphered as showing a uniform reinforcement of hematite particles. To reveal minute details, X-ray diffraction (XRD) patterns were also used. The existence and phases of the hematite particles were clarified by the X-ray diffraction investigation. The results show a significant increase in fatigue strength between the composites that were cast using copper chills and the casting that was produced without the use of copper chills. Furthermore, it was shown that, in comparison to materials without chilled composites, the fatigue strength of copper chilled composites rose by around 10.2%.

Singh, S., Singh, R., and Gill, S. S., twenty-one years ago. An assessment of the wear properties of an aluminium (Al) 6063 alloy reinforced with double- and triple-particle-sized (DPS and TPS) Al2O3/SiC/Al2O3+SiC particles has been attempted in this study. The synergistic combination of V-process assisted stir casting and fused deposition modelling produced the hybrid Al-metal matrix composites (MMCs). Using a pin-on disc tester, the wear performance of these composites was assessed. The results of this study have shown , Al-MMCs based on DPS and featuring hybrid reinforcement made of SiC and Al2O3 exhibit better wear properties. It was found that the suggested parametric adjustments improved wear resistance by 6% overall throughout the duration of this case study. Photomicrographs supporting the results have also shown the presence of SiC and Al2O3, which both contribute to the hybrid Al-MMCs' increased wear characteristic.

3. MATERIALS AND METHODS

3.1 Material

Al-6063, an aluminium alloy, was the material employed in the present experiment. The ingredients of Al-6063 are listed in Table 1.

Table 1: Chemical composition of Al-6063 alloy

Element	Mg	Si	Fe	Cu	Cr	Mn	AI
Wt.%	0.55	0.48	0.27	0.11	0.13	0.11	Balance

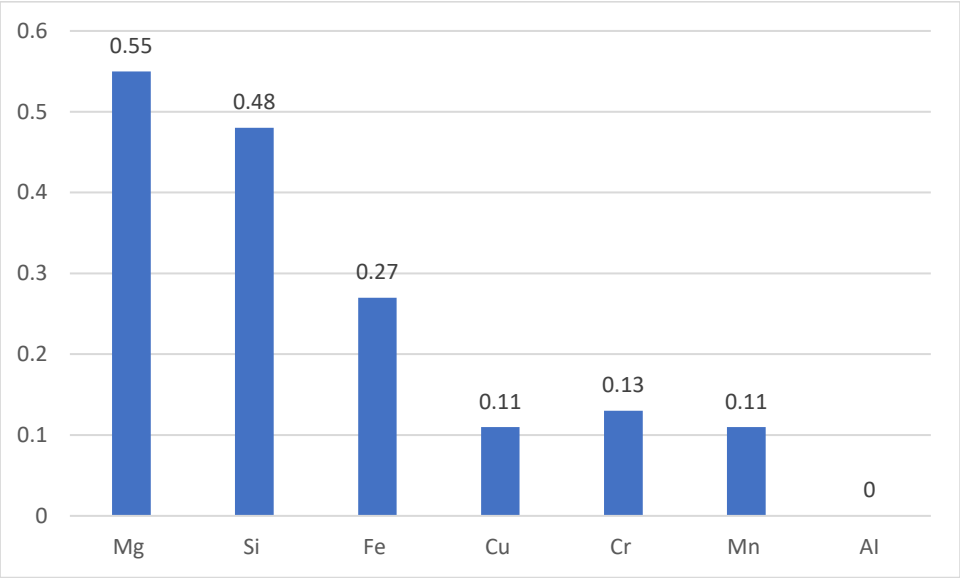

Figure 1: Chemical composition of Al-6063 alloy

3.2 Selection of Process Parameters

The process parameters are changed based on the sand-casting technique. Input process factors include things like surface roughness, which are uncontrollable properties. The responsiveness of the whole system is impacted by these characteristics.

Numerous factors affect the Al6063 alloy's surface roughness when it is cast using the sand-casting method. The molten temperature, the pouring time, and the cavity hold time are some of these variables.

Table 2: Factors and Levels

Factor	Level		
	I	II	III
Molten temperature (MT)	700	750	800
Pouring time (PT) (sec.)	15	20	25
Cavity holding time (CHT) (sec.)	20	30	40

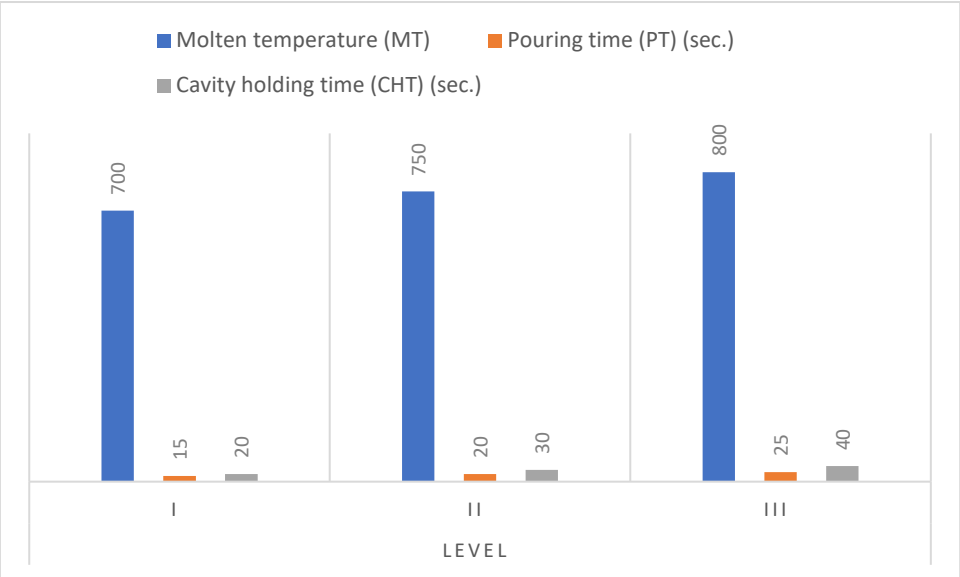

Figure 2: Factors and Levels

Tests in line with the DoE (Taguchi design) are conducted using the MINITAB-17 to predict the ideal level of input process parameters with the output response, which includes surface roughness.

3.3 Experimental Work

Table 3 illustrates that the Al6063 alloy was cast using the sand casting technique. The usual procedure was used to create the mould needed to cast the component. Conversely, a more compact surface was achieved on the prepared mould by applying additional pressure to the mould in order to enhance the compaction of the sand. Compaction is a method that may be

used to decrease the porosity of the sand mould, leading to a better cast part or product. Before the molten Al6063 alloy was placed within the mould cavity, it was heated in a crucible furnace. The cast was then poured into the mould cavity. Not to mention, the metal was taken out of the hole around the mould after being given time to solidify. For the experimental specimen, a rectangular form is chosen since the casting technique' result is prone to surface roughness.

Table 3: Design matrix based on L9 orthogonal array

Run	MT(^{0}C)	PT (sec)	CHT (sec.)
1	700	15	20
2	700	20	30
3	700	25	40
4	750	15	30
5	750	20	40
6	750	25	20
7	800	15	40
8	800	20	20
9	800	25	30

4. RESULTS AND DISCUSSION

4.1 Signal to Noise Ratio Analysis for Surface Roughness

The data acquired allows for the determination of the degree to which the process parameters influence the Al6063 sand casting. The rank of the process parameters influencing selective response was evaluated using the S/N ratio. One of the factors that was examined was surface roughness (SR).

Table 4: Experimental observations and S/N ratio for surface roughness

Run	MT(^{0}C)	PT (sec)	CHT (sec.)	SR (μm)	S/N ratio
1	700	15	20	2.67	-8.52
2	700	20	30	1.83	-5.22
3	700	25	40	1.97	-5.88
4	750	15	30	2.50	-7.97

ISBN - 978-93-95060-77-6

5	750	20	40	1.95	-5.80
6	750	25	20	2.04	-6.17
7	800	15	40	1.90	-5.55
8	800	20	20	2.70	-8.62
9	800	25	30	2.46	-7.81

The observed surface roughness and the S/N ratio values are shown in Table 4. When it comes to this response variable, smaller is the better option. The ideal process parameters were, in order of decreasing surface roughness, MT (level 1), PT (level 2), and CHT (level 2), in that order.

Table 5, which is viewable online, also includes the attributes of the average response for every variable. The variables that had the greatest values were ranked highest, while the variables that had the lowest values were ranked lowest. The response characteristics, which were established by the response table's delta value, most likely made this decision. The rank CHT is greater when the delta value is higher. This is due to the fact that CHT is the rank with the least amount of surface roughness, followed by PT and MT. This specific outcome has happened since it has been observed that a decreased cavity holding time percentage results in reduced surface roughness on the workpiece's material.

Table 5: Response table for SR

Level	MT	PT	CHT
1	-6.548	-7.352	-7.777
2	-6.651	-6.551	-7.006
3	-7.332	-6.628	-5.748
Delta	0.784	0.802	2.029
Rank	3	2	1

ISBN - 978-93-95060-77-6

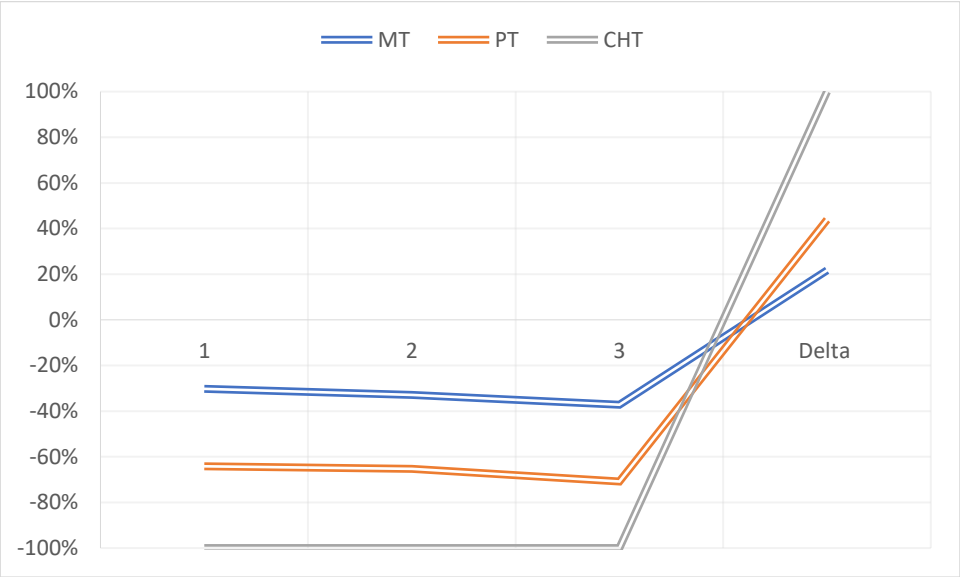

Fig.1: Main effect plot for S/N ratio of surface roughness

The same outcome for the same response setting is shown in Figure 1 as it was in Figure 1. This suggests that determining the best answer for the particular response variable at hand may also be aided by the signal-to-noise ratio. The solution deemed most effective for the specific response variable is shown in Table 4.

4.2 Analysis of Variance (ANOVA)

A statistical method that aids in formally examining the importance of the main components and their interactions is the analysis of variance (ANOVA). To do this, an estimate of the experimental errors at different confidence levels is compared to the mean square. The percentage contribution of each parameter is ascertained using the analysis of variance (ANOVA). Publishing by Dabade and Bhedasgaonkar, 2013. The CHT is the most important factor in influencing surface roughness, according to an ANOVA study. The PT comes next, and the relatively less important MT comes after that. Table 5 demonstrates that CHT, which makes up 42.14 percent of the overall surface roughness, is a significant control parameter.

Table 6: Analysis of variance analysis for SR

Source	DF	Adj SS	Adj MS	F- value	P-value
MT	1	0.05795	0.05795	0.63	0.463
PT	1	0.06061	0.06061	0.66	0.454
CHT	1	0.42126	0.42126	4.58	0.045

Error	5	0.45974	0.09195		
Total	8	0.99955			

MINITAB-17 is used to do regression analysis in order to estimate the surface roughness of the Al6063 material. Regression modelling is used in this academic study to build the linear model equation of surface roughness as a function of process components.

4.3 Regression Equation

Linear regression model developed for surface roughness shown by eq. 1.

Surface Roughness = 1.95 + 0.00197 MT - 0.0201 PT - 0.0265 CHT----------eq. 1

5. CONCLUSION AND RECOMMENDATIONS

5.1.Conclusion

This study examined the effect of a sand-casting process parameter on the surface roughness of the cast Al6063 alloy. These three process input parameters were chosen to evaluate the impact of molten temperature, pouring time, and cavity holding time on the surface roughness of sand-casted Al6063 alloy. The tests were conducted using the L9 orthogonal array, which was created using the design of experiment design (DoE). The S/N ratio and ANOVA were used to assess the experimental outcomes. Regarding the surface roughness of casted Al6063, the most crucial process parameter is the cavity holding time, which varies between 20 and 40 seconds. For a 40-second cavity hold time, a 20-second pouring time, and a 700ºC pouring temperature, the optimal surface roughness solution was found. The 'Smaller is Better' condition produces the desired surface roughness, according to the experimental analysis. A linear regression model's equation for surface roughness as a function of control parameters was developed. This study will help researchers better understand how to improve control settings throughout the sand-casting process for the Al6063 alloy.

5.2.Recommendations

This research offers many significant recommendations. Companies that sandcast Al6063 alloy should first take advantage of the most favourable conditions discovered in order to enhance surface roughness and elevate the product's overall quality. Future studies should look at other factors influencing surface roughness, such as different alloy compositions, types of sand, or

mould preparation techniques, for a more complete understanding. To ensure greater productivity and consistency in the manufacturing of high-quality casted components, manufacturers and practitioners must put the recommended ideal conditions into action while closely observing the process. Further study may investigate advanced modelling techniques beyond linear regression to capture any non-linear connections between process parameters and surface roughness, providing a more detailed understanding of the casting process. These recommendations, which place a strong focus on producing consistently high-quality cast components, have the potential to significantly improve sand-casting process optimisation, particularly with regard to Al6063 alloy. Research as well as industrial practises may help accomplish this.

REFERENCES

1. *Adeleke, A. A., Oki, M., Anyim, I. K., Ikubanni, P. P., Adediran, A. A., Balogun, A. A., ... & Akinlabi, E. T. (2022). Revue des Composites et des Matériaux Avancés-Journal of Composite and Advanced Materials. Journal homepage: http://iieta. org/journals/rcma, 32(2), 91-102.*
2. *Al-Musawi, R. A. G. H. A. D., & Abdulkareem, M. (2023). The Investigation Of Mechanical Properties Of Annealed 5005 Al Alloys At Different Parameters (Doctoral Dissertation).*
3. *Anisur, M. (2023). Thermal And Surface Characterization Of Aluminium Based Metal Matrix Composite (Doctoral dissertation, Duet).*
4. *Daniel, S. A. A., Saravanan, R., Rajesh, S., Kamatchi, T., Gnanavel, C., Anbuchezhiyan, G., & Gupta, S. (2023). Influence on tensile and yield strength in composites of heat-treated AA6463 alloy by copper oxide nano particles. Materials Today: Proceedings.*
5. *Kumar, M. S., Sathisha, N., Manjnatha, S., Niranjana, S. J., Tamam, N., & Khan, M. I. (2023). Fatigue surface analysis of AL A356 alloy reinforced hematite metal matrix composites. Biomass Conversion and Biorefinery, 1-13.*
6. *Mahesh, G., Kumar, K. M. M., Raja, S. B., Baskar, N. and Ganesan, M. (2017). Experimental Investigation and Optimization of Hardness in Sand Casting Process by Using the Design of Experiments Approach, Applied Mathematics & Information Sciences, vol. 11(3), pp. 931-938.*

7. *Malu, S., Bairwa, K. N., & Kumar, R. (2021). Optimization of Process Parameters Affecting the Surface Roughness in Sand Casting of Al6063 Alloy Using Design of Experiments. Design Engineering, 8128-8137.*
8. *Pasupulla, A. P., Amornphimoltham, P., Shanko, A., Gonemo, A. D., & Halabo, T. T. (2022). The flyash addition on Al 5xxx series alloys prepared by die cast and examine its surface by radiographic method. Materials Today: Proceedings, 62, 1697-1701.*
9. *Patil, S. P., Kore, S. S., Chinchanikar, S. S., & Waware, S. Y. (2023). Characterization and Machinability Studies of Aluminium-based Hybrid Metal Matrix Composites–A Critical Review. Journal of Advanced Research in Fluid Mechanics and Thermal Sciences, 101(2), 137-163.*
10. *Raza, M. H., Wasim, A., Sajid, M., & Hussain, S. (2021). Investigating the effects of gating design on mechanical properties of aluminum alloy in sand casting process. Journal of King Saud University-Engineering Sciences, 33(3), 201-212.*
11. *Saravanan, R., Gnanavel, C., Daniel, S. A. A., Rajesh, S., Kamatchi, T., Anbuchezhiyan, G., & Sreekanth, S. (2023). Analysis of mechanical properties enhancement on composites of AA7175 by multi walled carbon nano tube (MWCNT). Materials Today: Proceedings.*
12. *Sharma, C. M., Sharma, R., & Sharma, A. Process Parameter Optimization Of Sand Casting Product Using Doe Method Taguchi Method.*
13. *Singh, R. K., Tiwari, S. K., Srivastava, S. C., & Kumar, B. (2023). Hybrid Taguchi-GRA-CRITIC Optimization Method for Multi-Response Optimization of Micro-EDM Drilling Process Parameters. Tehnički vjesnik, 30(3), 804-814.*
14. *Singh, S., Kumar, R., Kumar, R., Chohan, J. S., Ranjan, N., & Kumar, R. (2022). Aluminum metal composites primed by fused deposition modeling-assisted investment casting: Hardness, surface, wear, and dimensional properties. Proceedings of the Institution of Mechanical Engineers, Part L: Journal of Materials: Design and Applications, 236(3), 674-691.*
15. *Singh, S., Singh, R., & Gill, S. S. (2021). Investigations for wear characteristics of aluminium-based metal matrix composite prepared by hybrid reinforcement. Proceedings of the National Academy of Sciences, India Section A: Physical Sciences, 91, 569-576.*

******

IMPLEMENTATION OF THE ARTIFICIAL NEURAL NETWORKS IN FACE SPOOF DETECTION

Khushabu Trivedi

Assistant Professor, School of Engineering, Ajeenkya D Y Patil University, Pune (MH) India, 9462559455, khushabu.trivedi@adypu.edu.in

Sameer Agrawal

Assistant Professor, School of Engineering, Ajeenkya D Y Patil University, Pune (MH) India, sameer.agarwal@adypu.edu.in

Abstract

For each phase of a face recognition framework, a few novel models are presented in this review. We give a mixture model called ABANN that joins AdaBoost and fake neural networks to address the face detection issue successfully. The last stage includes adjusting named faces found by ABANN utilizing Dynamic Shape Model and Multi-facet Perceptron. We propose a shiny new Multi-facet Perceptron-based 2D neighborhood surface model for this arrangement stage. The model's classifier extensively builds the strength and precision of neighborhood looking through on faces with variable demeanors and indistinct frameworks. We frame a way for supporting effectiveness in the feature extraction step by consolidating two techniques: the mathematical feature-based strategy and the Free Part Examination technique. Because of the boundless utilization of hardware in day to day existence, including cell phones, PCs, and other electronic gadgets, the requirement for soft-biometric-based items is rising rapidly these days.

Keywords: *facial recognition, Facial Feature, Neural Networks, Spoof Detection, soft-biometric.*

1. INTRODUCTION

We experience biometric frameworks frequently for confirmation and different purposes. The biometrics incorporate the recognition of the face, iris, unique finger impression, and palm. Notwithstanding, the hooligans unequivocally trigger the genuine clients' biometrics to enter their confidential frameworks; this methodology is known as a spoofing attack. Crooks can spoof iris, unique finger impression, and palm to confront filters without any problem. The

utilization of face recognition to check credibility is far reaching. Face recognition innovation was utilized for portable opening, safe store box opening, and storage opening. Notwithstanding, fraudsters figure out how to get to the assets. They convey three dimensional cover assaults, movement picture and video replay assaults, and different means to take the client's stuff beneficially. In this manner, different state of the art procedures have been created to stop the copycat. Face energy detection, surface investigation, client connection (eye and head developments), picture quality appraisal, picture twisting examination, profundity detecting, and convolutional neural networks are a portion of the ongoing methodologies. Convolutional neural networks' progress in PC vision brings about exclusive requirements for their use in biometrics for face antispoofing and other related applications. With the assistance of these neural designs, it is straightforward as far as we're concerned to take care of perplexing issues with more prominent usefulness. They self-train utilizing the preparation dataset and utilize undeniable level features. The convolutional neural organization performs better while managing computerized pictures. Neural layers are the subject of various investigations to further develop execution and exactness. A critical issue with noticeable face recognition is the way that all Human countenances mirror light from different sources like the sun and lights, hence the light and variety that should be visible from them is simply an impression of that light. Obviously, visual pictures relies intensely upon the lighting conditions. Albeit a few investigations have shown approaches that can work well when light levels vacillate, there is dependably a deficiency of accuracy when the change is this intense. Without a trace of light, no apparent facial recognition technique can be handled, but the requirement for ID in obscurity isn't exaggerated. In this present circumstance, infrared photography, specifically warm symbolism, has arisen as a potential enhancement and elective technique for face recognition. Warm facial recognition has not yet arrived at the fundamental development level for far reaching and fair use, in any case. As a matter of fact, the absence of unmistakable features in infrared photographs makes it challenging to involve them for facial recognition. The IR range has own issues can decrease the distinguishing proof program's precision. To resolve this issue, we mean to introduce a new way to deal with warm face recognition that utilizes 3D head models that incorporate insights concerning the vascular not entirely settled by a warm video. The technique is planned to work in different situations with just a solitary warm camera as fundamental gear.

The result of advanced media has bit by bit extended since the turn of the hundred years. Inductive insights based AI calculations were vigorously used somewhere in the range of 2011 and 2012 by consolidating preparing materials and improving picture handling conditions. Regarding item cognizance, stockpiling, and different regions, profound neural networks are undeniably more viable than power apparatuses and can accomplish levels of effect use. People currently have facial recognition innovation. A speedy development in information about the worth pattern of top to bottom review, creation, schooling, and exploration is likewise a consequence of the interest for business and speculation. AI calculations use biometrics as instruments to examine and recognize specific organic species, especially people It relates to the utilization of strolling, conduct, and different methodologies of assessing social components as well as the utilization of actual qualities of the human body, like the fingers, palms, face, and iris. Lately, numerous ideas have been separated into conduct portrayals, for example, soft biometrics-based facial articulations.

2. OBJECTIVES

- To assess effectiveness of various feature extraction methods for face recognition.
- To investigate and compare the performance of PCA and ICA in facial feature extraction.
- To explore integration of different feature extraction techniques.
- To implement normalization techniques, such as size standardization, for consistent face images.

3. REVIEW OF LITREATURE

The ANN can adjust its loads because of varieties it experiences during preparing Along these lines, in this review, we focused on writing audits that utilized ANN models, especially BPNN. The ANN thresholding technique for the dismissal of unapproved individuals was recommended by Dmitry and Valery in 2002 . They researched the ANN classifiers' protection from misleading acknowledgment and bogus dismissal mistakes.

A face recognition framework with gradual learning capacity that has one-pass steady learning and programmed creation of preparing information was introduced by Soon and Seiichi in 2003.

ISBN - 978-93-95060-77-6

As a face picture classifier, they utilized Asset Distributing Organization with Long haul Memory (RANLTM). Adjoudj and Boukelif (2004) made an ANN-based face recognition framework that can be prepared over and again on various face photographs. Instead of Volkan (2003) who made a face validation framework in light of preprocessing, PCA, and ANN for recognition.

In the preprocessing stage, head direction and standardization of light were finished. PCA is utilized to distinguish the features of the face that are significant for ID.

Utilizing dark scale, Weihua and WeiFu (2008) proposed a face recognition framework. To improve on ANN preparing, they applied ANN to the example recognition stage instead of the feature extraction stage. Furthermore, Mohamed et al. (2006) made a BPNN model to extricate the principal features of human face photographs. Then, at that point, to find unmistakable feature vectors on human faces, the eigenfaces is anticipated. The huge qualities vector is utilized by this BPNN to recognize a unidentified face. They utilized the ORL information base. Interestingly, Latha et al. (2009) utilized BPNN to recognize front facing points of view of appearances while doing confront recognition. The dimensionality of the face picture is diminished utilizing the PCA. They determined acknowledgment proportion and execution time as execution pointers utilizing the Yale data set.

By joining a solitary layer feed forward ANN procedure with PCA, Raman and Durgesh (2009) had the option to decide the best learning rate and abbreviate preparing time. To show that variable learning rate is desirable over steady learning rate, they took advantage of it. They assess the framework's viability as far as preparing span and recognition rate. They utilized the ORL data set.

PCA with BPNN was proposed byAbulKashem et al. (2011) as a face recognition framework. The methodology involves three stages: face picture detection utilizing BPNN; facial feature extraction; and face recognition. Furthermore, Shatha (2011) utilized two distinct kinds of ANN to lead face distinguishing proof using a 3D facial recognition framework (multi-facet perceptron and probabilistic). At long last, Taranpreet (2012) proposed a PCA with BP calculation based face recognition arrangement. PCA is used to separate the feature, and the BPNN is utilized for characterization.

4. RESEARCH METHODOLOGY

The extraction of facial features is perhaps of the most urgent cycle in the face recognition challenge. The viability of a face recognition framework will develop with great feature extraction. For this objective, various systems have been put out in the writing, and they are fundamentally ordered into four regions. (Mathematical feature-based approach bunch: the features are removed in view of the general sizes and arrangements of the critical facial features, like the eyes, nose, and mouth. These medicines enjoy the benefit of zeroing in on significant facial features like the eyes, nose, and mouth, however they additionally have the downside of losing the general design of the face Format based strategy Gathering: This technique gathering will remove the feature of critical facial features like the eyes and mouth, or the shape of the face, in light of a layout capability and the reasonable energy capability. The ideal area for a layout (eyes, mouth, and so on) that will diminish energy is a picture locale The utilization of a layout and setting boundaries for critical face parts are benefits of this gathering procedure; regardless, the technique doesn't precisely mirror the general construction of the face. The variety division based procedure bunch detaches the face utilizing the skin's tone .Appearance-based strategy bunch: The target of this technique bunch is to decide the crucial vectors to address the face utilizing factual procedures and straight change. Techniques like PCA and ICA have been proposed in the writing to accomplish this objective. To limit data misfortune, the PCA approach plans to decrease the quantity of feature space aspects while keeping up with key features. The PCA approach utilizes the information's covariance framework, a second-request measurement. However, the PCA approach actually has disadvantages. In PCA examination, high-request conditions actually exist. For example, in errands like face recognition, a large part of the vital information might be found in the high-request connections among the picture pixels as opposed to just second request. Therefore, we really want to find a methodology that is more flexible than PCA; ICA is a decent choice. Procedure free part examination, a technique for investigation that utilizes both second-and high-request measurements, is utilized by ICA instead of rule part examination (kurtosis). As a particular instance of ICA that utilizes Gaussian source models, PCA can be created. The mixing lattice can't choose in this current situation. In conditions including non-Gaussian source models, PCA isn't the best strategy. Various typical signs, similar to talk and normal pictures, have been tentatively seen to be better depicted as immediate mixes of sources with

"super-Gaussian" courses (kurtosis positive). In this event, ICA approach beats PCA strategy in view of the way that\

(1) ICA offers a prevalent probabilistic model of the information.

(2) It gives the blending framework a unique recognizable proof.

(3) It distinguishes an unused symmetrical essential that, within the sight of clamor like changes in brightening and facial articulations, may remake the information more precisely than PCA.

(4) It isn't simply delicate to the covariance framework yet additionally to high-arrange measurements in the information.

Since it holds the basic data from the face picture, disposes of unnecessary data, and precisely depicts the worldwide design of the face, the appearance-based strategy bunch not entirely settled to be the best entertainer in the facial feature extraction issue. Accuracy of the face recognition issue is the most essential part in various purposes of face recognition, including character approval for Visas and video surveillance. Likewise, PCA and ICA approach stay aware of free pieces of data and face overall development despite rule parts. Getting these features together with numerical features like the nose, eyes, and mouth will uphold the face recognition system's precision and sureness. In this part, we examine ICA face recognition models that join the ICA approach with a mathematical feature-based technique (GICA) and contrast the GICA strategy with the GPCA technique utilizing information from the CalTech data set . From that point forward, the GICA strategy's pertinence to the face recognition issue has been demonstrated.

a) Geometric-Face Global Feature Vector

By utilizing ABANN20 (Segment 2), which will be normalized to a standard size of 30 30, named faces were found. The face pictures will be addressed by vectors after normalization.

b) Vectors with a geometric-face component

A face arrangement strategy utilizing MLP-ASM (multi-facet perceptron — dynamic shape model) was given in Segment 3. We can recognize picture districts in face photos that contain the eyes and mouth after face arrangement. We distinguish two picture locales to characterize the facial part feature vectors: (a) District 1 contains eyes, which were recognized by the

directions of the accompanying feature focuses: left sanctuary, right sanctuary, left external top eye forehead, right internal top eye temple, left eye base, and right eye base; (b) Locale 2 contains a marked face without a mouth, which was distinguished by the directions of the accompanying feature focuses: left jaw, right jaw, left external top eye forehead, and left inward top eye forehead. Contemplate Figure 1

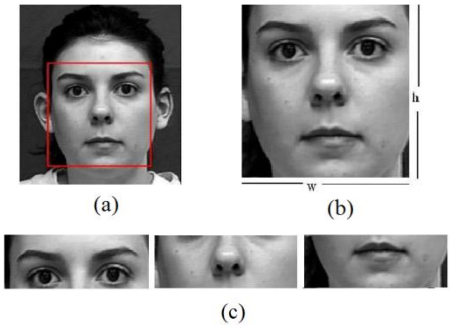

Figure 1: Extraction of face significant parts: (a) district 1 contains eyes, (b) locale 2 contains marked face without mouth.

ICA Strategy for Facial Feature Extraction

Free part examination (ICA) looks to distinguish the premise along which the information (when projected onto them) are genuinely autonomous by limiting both second-request and higher-request conditions in the info information. Two ICA models for the face recognition challenge were presented by Bartlett et al. : engineering I genuinely free premise pictures and design II factorial code portrayal. The most free feature vector coefficients for a face recognition task are the thing we are searching for. Thus, we picked design II of the ICA approach for the face portrayal in this part. There are a few ICA calculations that have been proposed (see for surveys). For our tests in this part, we utilize the FastICA calculation made]. Measurably Free Coefficients in Engineering II. Finding a gathering of measurably free coefficients is the point of this technique.

The pixels are organized in lines and the pictures are organized in segments in the information network. Assuming that it is difficult to gauge the worth taken by a pixel in light of the similar worth taken by a pixel on similar picture while getting across the full arrangement of pictures, that pixel is supposed to be free. Finding an assortment of principal pictures that are genuinely free is the point of engineering I's ICA. Albeit the essential pictures in Engineering I are generally free, the feature vectors of each picture are not generally autonomous when projected

along the measurably free fundamental pictures subspace. To address a picture in the basic pictures subspace in a measurably free way, Design II use ICA to find a portrayal whose coefficients are utilized. A converse network of contains key pictures in its sections, and each line of the weight framework addresses a picture. Segments of measurably autonomous coefficients will be gotten (Figure 2); every section involves coefficients for the mix of principal pictures.

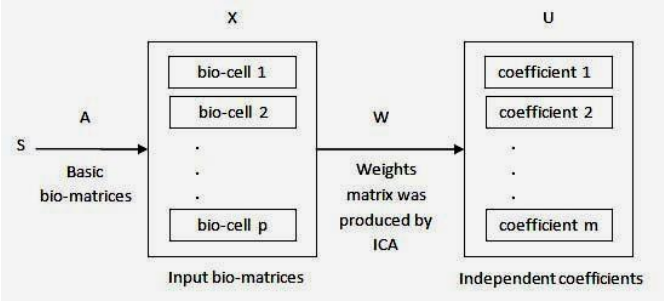

Figure 2: Finding coefficients whose show pictures are free.

4.1. Multi-fake neural organization for matching facial features

a) Application for Pattern Classification by Multiartificial Neural Network

Fruitful utilizations of counterfeit neural networks for face detection and recognition have been made . Most of different strategies utilize ANN for found faces . The multiartificial neural organization (MANN) is a method we proposed utilizing for example and picture order. In the first place, different areas are projected with examples or pictures. Second, a neural organization named the subneural network (SNN) of MANN is utilized in every one of these spaces to characterize designs into responsive classes. At last, we join the sorted result of all SNN utilizing MANN's worldwide casing (GF) comprising of specific part neural networks (CNN).

b) The Proposition of MANN Model

The Multiartificial Neural Organization (MANN), which applies for example or picture characterization with boundaries, contains a worldwide casing (GF) comprised of part neural networks and a subneural network (SNN) (CNN). The quantity of classes, feature vector aspects, and picture feature vectors, specifically, are extremely significant.

ISBN - 978-93-95060-77-6

SNN is a three-layered (input, stowed away, and yield) neural organization, as indicated by definition 1. SNN has yield hubs (the number classes) and information hubs (the feature vector's aspects). The amount of disguised hubs is determined tentatively. In the MANN model, there are SNNs (the amount of feature vectors). The feature vector of the contribution for the third SNN, image is, is. The result of is the grouping result in view of the picture's th feature vector.

Definition 1:A global frame is a frame made up of individual neural networks that make up an SNN's output (s).

Definition 2: A collective vector is a vector that joins the output th from all SNNs. Due to the presence of SNNs, the collective vector is a one-dimensional vector (see Figure 3).

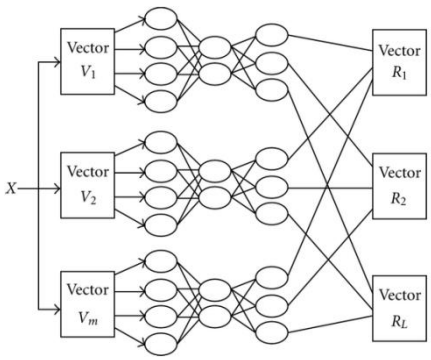

Figure 3: for CNNs, create a communal vector).

Definition 4: A CNN has three layers: input, stowed away layer, and result layer. There are 1 result hubs and (the quantity of aggregate vector aspects) input hubs in CNN. The amount of disguised hubs is determined tentatively. CNNs are accessible. The jth class likelihood is given by the result of the th CNN, images (see Figure 4)

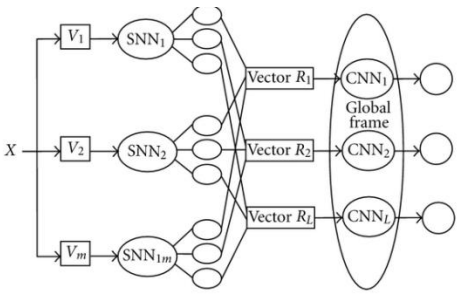

Figure 4: MANN with constraints

a) The MANN Model Process

In MANN, the preparation method is partitioned into two phases. Stage 1 involves nearby preparation, which includes preparing SNNs each in turn. Worldwide preparation is stage two's individually preparing of the CNN(s) in GF. We will prepare the first during the nearby preparation stage. Following that, we'll rehearse (see Figure 5).

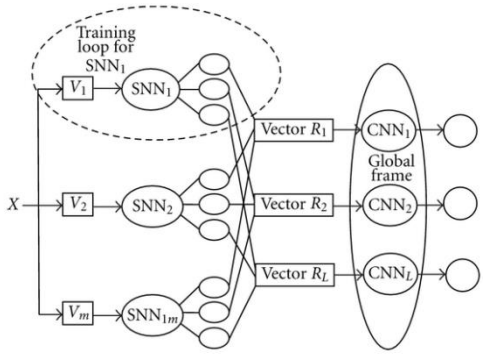

Figure 5: Neighborhood preparing for SNN1

We shall train the first during the worldwide training phase. Then we shall practise (see Figure 6).

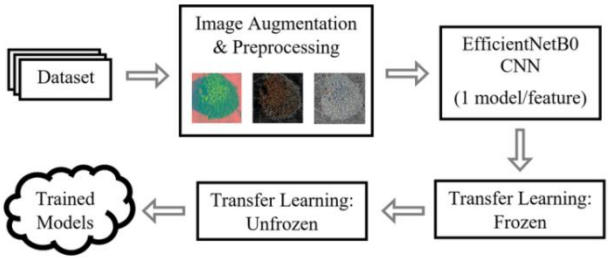

Figure 6: Worldwide preparation for CNN1.

Following are the means related with configuration gathering using MANN: First, feature vectors are made by removing the model. The gathering model's input is the th feature vector. The commitment of picture is gotten together with all of the th yield from all SNNs to shape the th total vector. The consequence of is MANN's th yield. It gives the likelihood of being in the th class. Accepting that the th yield is the constraint of all MANN yields and is more than the edge, we assume that the th class has a model.

DATA ANALYSIS AND INTERPRETATION WITH THE HELP OF APPROPRIATE TEST

a) Face Detection

An arrangement of face and nonface getting ready photos were utilized to set up the identifier. We picked 11000 face photos from the 14051 face pictures in the FERET informational collection to make the face planning set . Each image that was picked had the face-containing districts oversaw and was scaled to a base objective of 20 by 20 pixels.Figure 20 shows several events of notable countenances.

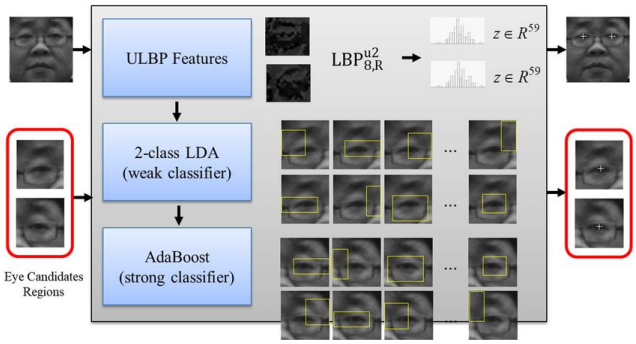

Figure 7: Illustration of face pictures utilized for preparing AdaBoost identifier.

The 5817 pictures that were painstakingly not set in stone to be sans face are the wellspring of the nonfacesubwindows that were used to prepare the finder. These non-face pictures have about 950 million subwindows. Every classifier in the outpouring was prepared utilizing 5000 nonfacesubwindows and 11000 preparation faces (likewise of size 20 by 20 pixels). We used Lienhart and Maydt's open-source Haar preparing (in the OpenCv bundle) to prepare the AdaBoostlocator .

To identify the faces in Table 1 that were shown, we applied Rowley's ANN model .

Table 1: The ANN structure for distinguishing faces.

Name	Input nodes	Hidden Nodes	Output Nodes	Learning Rate
ANN FACES	2.3	3.6	4.4	6.2

ISBN - 978-93-95060-77-6

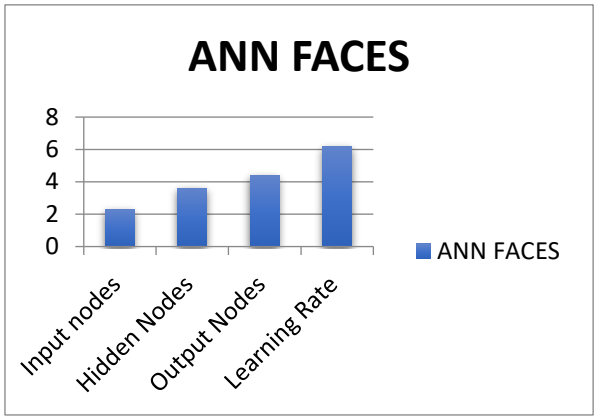

Figure 8: Execution of detecton on MIT + CMU test set of ANN locator

The three-layer feed forward ANN with the Tanh inception capacity (19) and the back inducing learning computation is used to consequently make a system. A PC with a 2.0 GHz Pentium IV PC processor and 1 GB of Crush filled the system. Besides, we arranged the ANN using 11,000 planning faces and 5,000 no face sub windows (both 20 by 20 pixels in size). The readiness of the ANN expected something like eight hours.

Tanh Function: $\mathbf{f(x) = \frac{1-e^{-x}}{1+e^{-x}},\ f(x) \in [-1, 1]}$ **(1)**

b) Experimental Aftereffects of AdaBoost-Based Framework

We utilized the fountain of supported classifiers model, which has somewhere in the range of 20 and 25 stages of classifiers. On the MIT + CMU test set, we put the framework under a magnifying glass. This data set has 507 appearances distinguished across 130 photographs. Execution of the AdaBoost finder is displayed in Table 2.

Table 2: Execution of detecton on MIT + CMU test set of AdaBoost identifier.

Method	Number of Stages	Number of haar-like Features Used	Face Detectors	Missed faces (false Rejection)	False detection	Detection Rates
AB20	32	12.36	526	52	136	2.63
AB25	35	21.36	612	63	53	3.63

ISBN - 978-93-95060-77-6

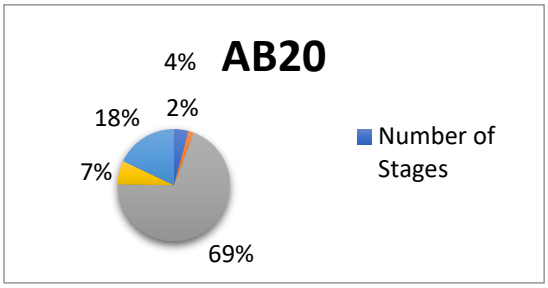

Figure 9: Execution of detecton on MIT + CMU test set of AdaBoost identifier.

The face identifier can handle a picture with a goal of 276 by 343 pixels in generally 0.172 seconds utilizing a 2.0 GHz Pentium IV processor and 1 GB of Smash. The slide window's scale and step size are, individually, 1.2 and 2.

a) Experimental Aftereffects of ANN-Based Framework

To recognize faces, we utilized a prepared ANN model (Table 1). On the MIT + CMU test set, we also tried the framework. The adequacy of the ANN is displayed in Table 3.

Table 3: Execution of detecton on MIT + CMU test set of ANN locator

Method	Face Detected	Missed Faces (false Rejection)	False Detection	Detectoion rates	Average time to processing ab image (second)
ANN	52	42	25	36	53

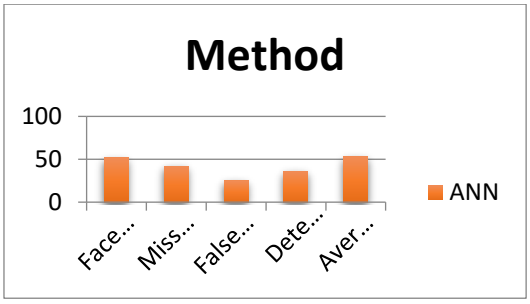

Figure 10: Execution of detecton on MIT + CMU test set of ANN locator

5. CONCLUSION AND RECOMMENDATION

This study presented pristine models for each phase of 2-layered computerized picture face recognition. A model that consolidates a three-layer feedforward counterfeit neural organization with AdaBoost was accommodated the face distinguishing proof module to recognize human countenances. The examinations were led on a difficult face detection information base (MIT + CMU data set). The discoveries show that ABANN diminishes bogus detections while likewise generally matching the detection rate and handling season of the AdaBoost finder. The inadequacies of AdaBoost and ANN identifier had been fixed by ABANN. A MLP-ASM model was made for the face plan module; the strong shape model (ASM) close by looking utilized the multi-facet perceptron (MLP) as a 2D region surface model. On the MIT + CMU enlightening file, an association of ordinary ASM and MLP ASM was driven, showing the good judgment of the MLP ASM point of view. A strategy (GICA) for joining mathematical feature-based approach and ICA technique in facial feature extraction was introduced for the feature extraction module. On a comparative data base (CalTech informational collection), GICA and GPCA were for all intents and purposes indistinguishable, showing the utility of GICA.

REFERENCES

1. C. Neves, I. Gonzalez, R. Karoumi, and J. Leander, "+e ´ influence of frequency content on the performance of artificial neural network–based damage detection systems tested on numerical and experimental bridge data," Structural Health Monitoring, vol. 20, no. 3, pp. 1331–1347, 2021.
2. C. P. Barbosa, L. H. A. de Medeiros, M. T. de Melo et al., "Artificial neural network-based system for location of structural faults on anchor rods using input impedance response," IEEE Transactions on Magnetics, vol. 57, no. 7, pp. 1–4, 2021.
3. Cuevas, H. Becerra, A. Luque, and M. A. Elaziz, "Fast multifeature image segmentation," Applied Mathematical Modelling, vol. 90, no. 5, pp. 742–757, 2021.
4. Dikici and R. Tuntas, "An artificial neural network (ann) solution to the prediction of age-hardening and corrosion behavior of an al/tic functional gradient material (fgm)," Journal of Composite Materials, vol. 55, no. 2, pp. 303–317, 2021.
5. E. Jim´enez-L´opez, D. Serv´ın de la Mora-Pulido, L. A. ReyesAvila, R. Serv ´ ´ın de la Mora-Pulido, J. Melendez-Campos, and A. A. Lopez-Martinez, "Modeling of inverse

kinematic of 3- dof robot, using unit quaternions and artificial neural network," Robotica, vol. 39, no. 7, pp. 1230–1250, 2021.

6. Gupta and H. S. Shekhawat, "High-band feature extraction for artificial bandwidth extension using deep neural network and H∞ optimisation," IET Signal Processing, vol. 14, no. 10, pp. 783–790, 2020.
7. J. Wu, X. Liu, H. Qiao et al., "Using an artificial neural network to predict the residual stress induced by laser shock processing," Applied Optics, vol. 60, no. 11, pp. 3114–3121, 2021.
8. K. Tarek, L. Abdelaziz, C. Zoubir, K. Kais, and N. Karim, "Optimized multi layer perceptron artificial neural network based fault diagnosis of induction motor using vibration signals," Diagnostyka, vol. 22, no. 1, pp. 65–74, 2021.
9. K. W. Gunawan, N. Halimawan, and Suharjito, "Lightweight end to end pose-robust face recognition system with deep residual equivariant mapping," Procedia Computer Science, vol. 179, no. 2, pp. 648–655, 2021.
10. Q. Fan and Y. Zhu, "A novel gnss deformation feature extraction method based on ensemble improved lmd threshold denoising," Journal of Applied Geodesy, vol. 14, no. 4, pp. 445–453, 2020.
11. R. Huang, S. Zhang, W. Zhang, and X. Yang, "Progress of zinc oxide-based nanocomposites in the textile industry," IET Collaborative Intelligent Manufacturing, vol. 3, no. 3, pp. 281–289, 2021.
12. Rajput, J. Li, F. Akhtar et al., "A content awareness module for predictive lossless image compression to achieve high throughput data sharing over the network storage," International Journal of Distributed Sensor Networks, vol. 18, no. 3, Article ID 155013292210831, 2022.
13. T. Cepowski, P. Chorab, and D. Łozowicka, "Application of an artificial neural network and multiple nonlinear regression to estimate container ship length between perpendiculars," Polish Maritime Research, vol. 28, no. 2, pp. 36–45, 2021.
14. X. Zhang, K. P. Rane, I. Kakaravada, and M. Shabaz, "Research on vibration monitoring and fault diagnosis of rotating machinery based on internet of things technology," Nonlinear Engineering, vol. 10, no. 1, pp. 245–254, 2021.

15. Yilmaz and I. Koyuncu, "+ermoeconomic modeling and artificial neural network optimization of afyon geothermal power plant," Renewable Energy, vol. 163, no. 6, pp. 1166–1181, 2021.
16. Yang, J., Lei, Z., & Li, S. Z. (2014). Learn convolutional neural network for face anti-spoofing. arXiv preprint arXiv:1408.5601.
17. Alotaibi, A., &Mahmood, A. (2017). Deep face liveness detection based on nonlinear diffusion using convolution neural network. Signal, Image and Video Processing, 11, 713-720.
18. Rehman, Y. A. U., Po, L. M., & Liu, M. (2018). LiveNet: Improving features generalization for face liveness detection using convolution neural networks. Expert Systems with Applications, 108, 159-169.
19. Li, L., Feng, X., Boulkenafet, Z., Xia, Z., Li, M., &Hadid, A. (2016, December). An original face anti-spoofing approach using partial convolutional neural network. In 2016 Sixth international conference on image processing theory, tools and applications (IPTA) (pp. 1-6). IEEE.
20. Pujol, F. A., Pujol, M. J., Rizo-Maestre, C., &Pujol, M. (2019). Entropy-based face recognition and spoof detection for security applications. Sustainability, 12(1), 85.

IMPLEMENTATION OF MACHINE LEARNING IN TEXT RECOGNITION AND ITS CLASSIFICATION

Sameer Agrawal

Assistant Professor, School of Engineering, Ajeenkya D Y Patil University, Pune (MH) India, 7743872946, sameer.agarwal@adypu.edu.in

Khushabu Trivedi

Assistant Professor, School of Engineering, Ajeenkya D Y Patil University, Pune (MH) India, khushabu.trivedi@adypu.edu.in

Abstract

Mechanized text classification has been viewed as a critical procedure for overseeing and processing a sizable volume of computerized reports that are broadly utilized and continually developing. Text recovery, data extraction and synopsis, and question-addressing all advantage from text order. In the cutting edge world, text recognition from natural photos is as yet a troublesome undertaking. This review incorporates the specialized details and application circumstances of text classification with ML to streamline the classification for text classification innovation. This review proposes the Trusted Platform Module (TPM) text classification strategy for the utilization of natural language processing (NLP) innovation in text classification. All presentation lists of the TPM strategy outflank different calculations in the analysis isolating spam from genuine mail utilizing text recognition, and the program's precision across different datasets is above 97%.

Keywords: *Classification, Feature selection, Machine learning, Recognition, Text.*

1. INTRODUCTION

There has been an expansion in how much advanced textual material accessible as of late, which has prompted new perspectives and new examination fields. The checking of such advanced textual information has become progressively significant with the improvement of data innovation in many fields, including the securities exchange: gathering data from news sources to conjecture the development of basic resource unpredictability; estimating the stock

costs of green organizations in developing business sectors; understanding the effect of correspondences tone on stock costs; medical care: sickness observation; legislative issues.

Starting from the start of computerized records, programmed text classification has been a huge application and examination region. Because of the gigantic volume of text records we experience consistently, text classification is presently a need. Text classification by and large comprises of subject based text classification and type based text order. Archives are classified utilizing theme based text classification as per their points. Texts can likewise be written in various kinds, for example, news stories, audits of movies, advertisements, and logical distributions. A text's creation and altering processes, the phonetic register it utilizes, and the crowd it is expected for all assume a part in characterizing its sort. It has been shown by means of earlier work on kind classification that this attempt is unmistakable from theme based arrangement.

Machine learning, information mining, and natural language processing (NLP) approaches consolidate to arrange and distinguish designs in the electronic texts consequently. Text mining basically centreson activities like recovery, classification (regulated, solo, and semi-managed), and rundown to empower clients to extricate data from textual assets. Yet, how might these records be introduced, ordered, and accurately commented on? Subsequently, it includes various troubles, including precise report comment, proper record portrayal, dimensionality decrease to address algorithmic challenges, and a reasonable classifier capability to give OK speculation and forestall over-fitting. Information disclosure utilizing electronic records that have been removed, incorporated, and characterized from many sources is significant for the exploration networks.

An underlying dataset is required, similar as in each managed machine learning task. In this work, just examination on hard order — doling out each record to a solitary classification — is considered. A report might be relegated to more than one class (positioning classification). Also, techniques that consider data other the plain text, similar to the texts' progressive construction or distribution date, are not talked about. This is because of the way that the significant objective of this work is to propose strategies that take advantage of each record's text and capability really in this present circumstance.

2. RESEARCH OBJECTIVES

- To assess the text classification performance of a mixed LSTM and CNN model utilising BERT semantic features.
- To assess the text classification performance of dynamic learning approaches like least confident (LC), margin (MS), entropy (ES), and centroid sampling.
- To compare standard text classification approaches like SVM and KNN for Chinese word division.

3. LITERATURE REVIEW

Prasad et al. depict online English letter set recognition with an emphasis on ANN-based recognition of examined text records. The essayists of this article in all actuality do explore on a few classification methods for manually written character recognition.

Sumedhaet al. give a system in view of four directional signs for distinguishing transcribed English characters. Utilizing coordinated design coordinating, the creators surveyed and assessed the properties. The customary and twelve directional features are differentiated. The creators found that a directional methodology was better than a customary one. The recognition precision was 82.87% for the regular strategy and 88.29% for the 12-directional methods. The researchers accept that utilizing additional preparation designs with advancements in 12 directional feature extraction approaches will increment character recognition precision later on.

Namboodiri offers a technique for feature extraction utilizing successive drifting inquiry and a k-NN and SVM classifier for online recognition of written by hand text. At the point when introduced on the web, transcribed papers are sorted into one of six contents: Arabic, Cyrillic, Devanagari, Han, Hebrew, and the Roman.

Singh et al. recommend a neural organization based disconnected Hindi person recognition framework. Since they are unconcerned with missing information, neural networks are compelling at perusing manually written characters. By utilizing a back spread neural organization, the writer proposes a technique for character recognition that includes four stages: "Filtering," "Pre-processing," "Feature extraction," and "Recognition".

A procedure for online Arabic written by hand character ID is introduced by Harouni et al. The scholars devise a clever technique for separating every part of the person. These parts are then

used to remove features. The creators affirm that their calculation perceives secluded Arabic characters with pretty fantastic outcomes.

For the instance of a couple of marked examples, Mironczuk and Protasiewicz made a semisupervised learning Universum technique in view of supporting innovation. Four datasets were utilized in their tests, in different mixes. The calculation beats various different calculations, as indicated by trial information, particularly when the marked examples are deficient.

A point model-based procedure for semi-regulated text classification was put out by Pavlinek and Podgorelec. The proposed approach integrates a semi-directed self-preparing text classification calculation that picks boundary values for any new arrangement of records.

Arabic is the subject of broad examination by Anoual and Zeroual. They embrace research on Arabic word mixes and explore Arabic text order innovation since they feel that Arabic is more confounded than different languages on the Web and that it is harder to really show and interpret it on the web.

English Penmanship Recognition Improvement Teddy Surya and Ahmad Fakhrur's paper, "Utilizing Profound Neural Organization," applies a Profound Neural Organization model with two encoding layers and one softmax layer to the EMNIST dataset. In contrast with the prior proposed designed and feedforward net ANN, their exactness using DNN was fundamentally prevalent (Fake Neural Networks).

Considerably higher results were acquired when Fragoudis et al. consolidated Feature an Example Selection for Text Classification. Their interaction includes two stages. Their technique deliberately picks features with high exactness in foreseeing the objective class in the principal stage. All records are eliminated from the preparation set on the off chance that they don't have something like one of these features. The second step of their technique includes glancing through this subset of the underlying dataset for a bunch of features that have an inclination to anticipate the supplement of the objective class, and afterward choosing those features. The new feature set is the perfection of the features picked in these two cycles, and the preparation set is comprised of the records picked in the initial step.

4. RESEARCH METHODOLOGY

4.1.Text Classification Method Protocol

The more frequently utilized neural organization models are LSTM and CNN. Various conceivable outcomes might result from their mix. This study proposes a worldview for a text classification calculation in view of it.

The embedding layer allows for the acquisition of the vector x:

$$\boldsymbol{X = \{x_0, \dots, x_i, \dots, x_{n-1}\} = Embedding(a_0, \dots, a_{i+1}, \dots, a_n)} \textbf{(1)}$$

The next stage is to transport the input layer's data downward, using a formula like this:

$$\boldsymbol{H = \left[\overrightarrow{LSTM}(X), \overleftarrow{LSTM}(X)\right]} \textbf{ (2)}$$

In the following equations, the corresponding features are extracted in the third step:

$$\boldsymbol{c_i = Conv(W_i, H)}, \textbf{(3)} \boldsymbol{p_i = pooling(C_i)} \textbf{(4)}$$

The following equation displays the final output data:

$$\boldsymbol{y_k = soft\,max\,(W_k P + b_k)} \textbf{(5)}$$

W_k stands for the fully connected layer's linear parameters, b for the bias, and Y_k for the likelihood that the text belongs to a particular class.

In the first place, the models implanting layer changes the natural language into a text vector that the PC can comprehend. Then, utilizing the BERT model's powerful semantic feature extraction abilities, semantic features are removed, recoding the text to reflect context semantics. To determine the name of each person in the text, the private and public features of the information are at last coordinated and added to the proper CRF model of the derivation layer. The model then finishes the word division activity of the information by isolating the info text into a succession of words and result, as per the name of each person.

The text order calculation utilizes both conventional dynamic learning procedures and dynamic learning stages. Vulnerability examining is one of the easiest and most generally utilized question systems among pool-based dynamic learning procedures.

The text classification stage is the following stage. Conventional text classification strategies incorporate help vector machines, credulous Bayes, and k-closest. In this review, closest neighbour (KNN) (105), which misses the mark on express learning process and doesn't need disconnected preparing of classification models, is decided to contrast and support vector

machine (SVM). The key ideas are: If there is a preparation set for which classification of information is still pending, when inputting another example to be grouped, a comparability estimation strategy is used to determine the similarity between the new example and the preparation information.The closest example is found from the preparation set and is expected to have a higher percentage of votes.

A well known text classification procedure is the help vector machine (SVM). In light of measurable learning hypothesis, it is a machine learning procedure. It was at first recommended for issues including double classification. Various classifiers should be implicit request to tackle multi-classification issues. Finding an ideal hyper plane, otherwise called the choice plane, among various classification points of interaction is the basic occupation of building a parallel SVM classifier. The distance between particular classifications and this plane is the best, and it can recognize tests in two classes the best.

In this paper, perform various tasks learning investigation of Chinese word division utilizes the TPM calculation. In light of the first multi-standard word division model, a new multi-standard word division model TPM in view of POS LSTM (Molecule Multitude Enhancement, Long haul and Transient Organization Memory Model) is improved to accelerate preparing and further work on the extraction of text semantic data.

4.2.Using NLP for Text Classification

In light of their similitude, chart based semi managed learning calculations make a diagram of all information tests (marked and unlabeled), where each point on the diagram relates to an information test. A specific comparability measure, which mirrors the connection between tests, frequently decides the edge between two hubs. Similitude is commonly characterized utilizing the K-contiguous and Gaussian portion techniques.

The likeness between any two vertices can be utilized to characterize a diagram without anyone else. It tends to be expected that it is characterized by the Gaussian bit in equation (6). A likelihood network of mark transmission, whose size is (L + U) × (L + U), as expressed in the accompanying equation, should be made to complete the name transmission technique.

$$\boldsymbol{T_{ij} + P(i \rightarrow j) = \frac{w_{ij}}{\sum_{k=1}^{L+U} w_{ik}}} \quad (6)$$

ISBN - 978-93-95060-77-6

The calculation's degree of worldly intricacy has expanded altogether. A way to deal with transduction learning is the mark proliferation calculation. The calculation should be rehashed each time the test set is changed. Time above is in this way a urgent thought for huge scope processes, very much like application advancement.

The algorithm's steps for calculation are as follows:

- Choose m anchor points using the K-means algorithm
- Compute the data2anchor matrix Z(x) using the following formula to determine the mapping relationship between sample points and anchor points:

$$Z(x)\frac{[\delta_1 exp(-D^2(x,u_1)/t),\ldots,\delta_m exp(-D^2(x,u_m)/t)]^T}{\sum_{j=1}^{m}\delta_j exp(-D^2(x,u_j)/t)}(7)$$

- The soft label matrix A^* of the anchor point is resolved by the following formula using the AGR algorithm:

$$A^* = \left(Z_1^T Z_1 + \gamma Z^T Z - \gamma Z^T Z \Lambda^{-1}(Z^T Z)^{-1} Z_1^T Y_1\right)(8)$$

- The formula determines the label of the unlabeled sample based on the decision function:

$$\hat{y}_1 = arg\max_{j \in (1,\ldots,C)} \frac{Z_i a_j}{\lambda_j}, \quad i = 1,..,n,(9)$$

The distance function, or D, is something you can define on your own.

Albeit the procedures decline diagram based calculations' time intricacy to direct, the issue of information sparsity has not yet been completely settled. Subsequently, the technique has just high level concerning picture classification applications. We think the anchor chart based name spread approach can be utilized to the field of natural language processing assuming the errand's sparsity is settled. We attempt to sum up the technique to NLP utilizing the grammatical form labeling issue for instance.

According to conventional support vector machine (SVM) theory, the loss function is the hinge loss, formula, for labelled data (10).

$$H_1(t) = \max(0, 1 - t)\ (10)$$

A portion of the enhancement calls for a smoother loss function, such as formula (11)

$$S(t) = \exp(-3t^2) \quad (11)$$

In the accompanying tests, we use RampLoss as the misfortune capability for unlabelled information and Hinge Loss as the misfortune capability for named information since it has the best generally productivity and precision. Our objective for enhancement is recipe (12)

$$\min_{w,b} \frac{1}{2}\|w^2\| + e\sum_{i=1}^{L} H_1(y_i f_\theta(x_i)) + e\sum_{i=L+1}^{L+U} R_S(|f_\theta(x_i)|). \quad (12)$$

5. DATA ANALYSIS AND INTERPRETATION

The approach for evaluating the text recognition and classification of emails is depicted schematically in Figure 1 as a flow chart.

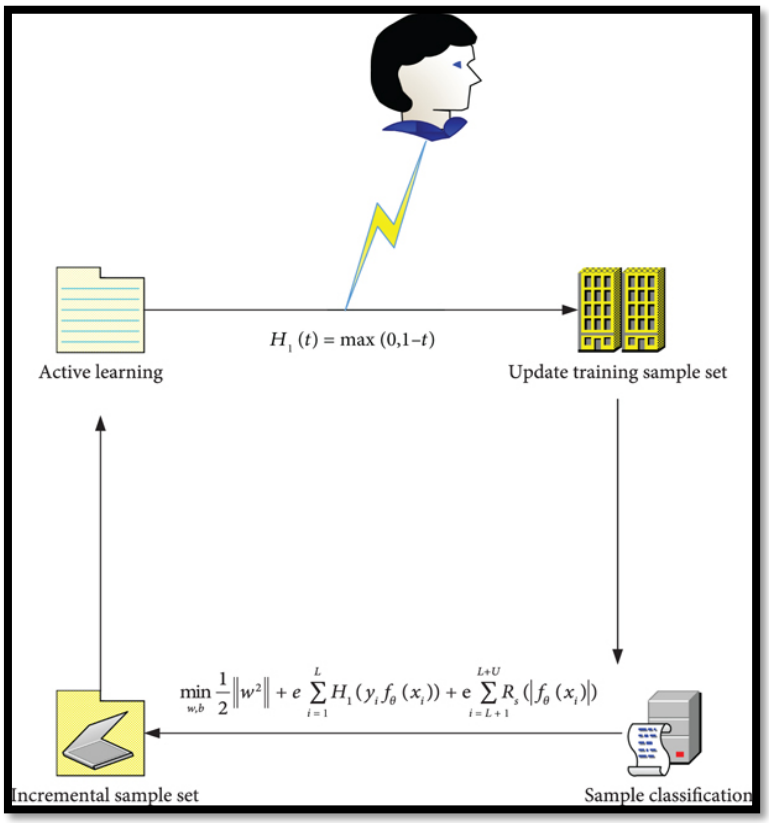

Figure: 1. Process flow diagram for email recognition

We utilize and do probes two benchmark datasets, TREC2007 (TR07) and Enron-spam (ES), to affirm the viability of our technique. As shown in Table 1, it includes both lawful and garbage letters.

Table: 1. ES and TR07 datasets

Dataset	TR07	ES
Spam quantity	52219	19193
Legal mail quantity	27242	18567
Amount to	77439	35738

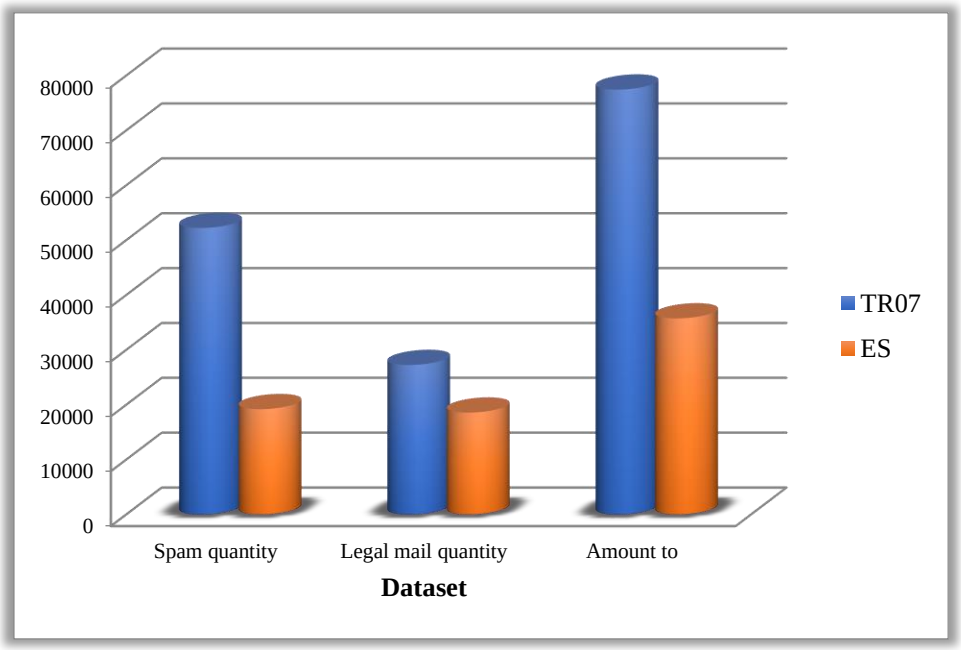

Figure: 2. Graphical representation of ES and TR07 datasets

5.1.Comparison of Accuracy for Different Methods

At the point when tests are run on the TR07 dataset and the ES dataset, the typical values of Fa that were gotten utilizing the strategy described in this research are displayed in Figure 3 and 4 respectively.

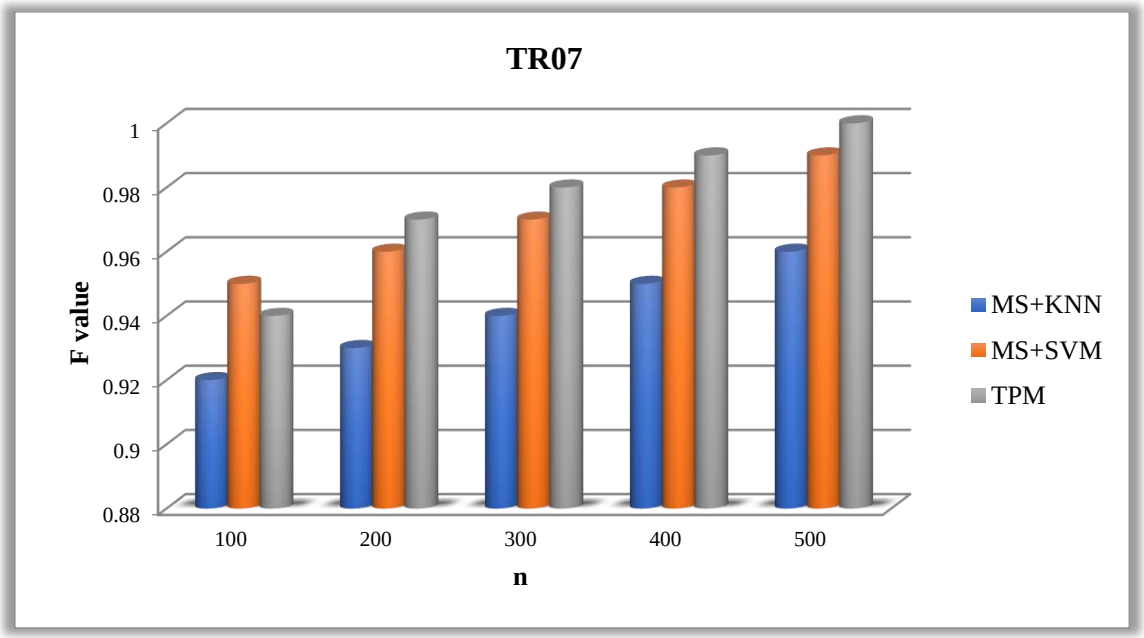

Figure: 3. Fa values for TR07 datasets using several techniques

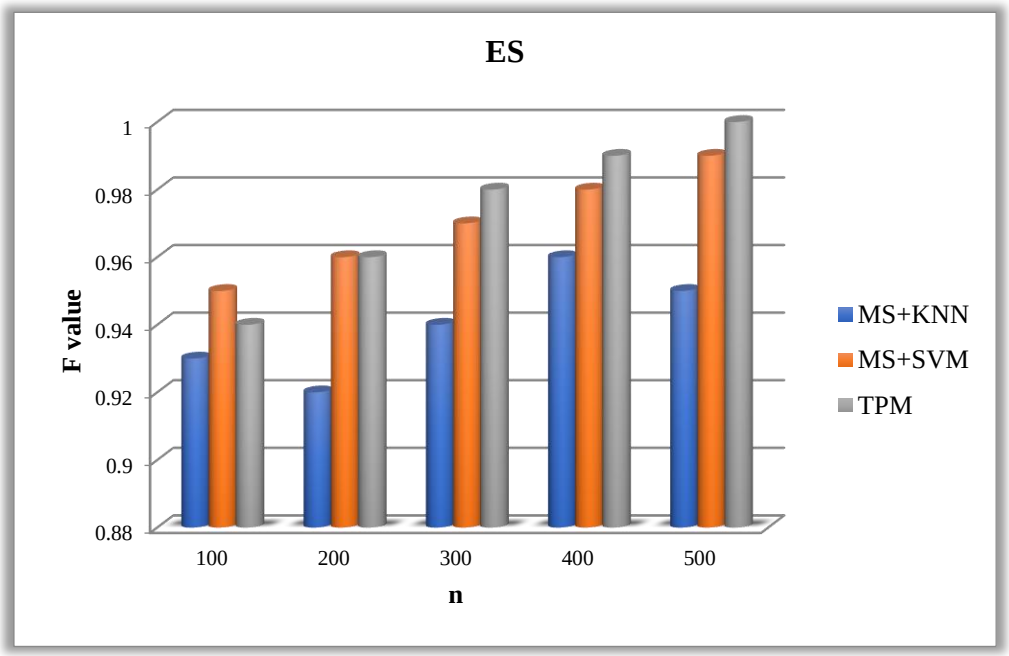

Figure: 4. Fa values for ES datasets after applying various techniques

Figures 3 and 4 show that the procedure utilizing the KNN classifier plays out the most obviously awful when contrasted with different strategies.

5.2.Analysis of Sample Labelling Costs in Comparative

ISBN - 978-93-95060-77-6

The instatement settings for test naming are provided, with |Si| put to 300 and |A0| set to 300 together to work on the calculation. As displayed in Table 2, the greatest worth achieved by F1 during the examination for datasets TR07 and ES is characterized as FM.

Table: 2. when utilising various techniques, the corresponding FM and n values.

Dataset Algorithm	**ES**		**TR07**	
	FM	n	FM	n
MS+KNN	0.987	2027	0.989	1884
MS+SVM	0.998	1358	0.993	1417
TPM	0.999	585	0.995	719

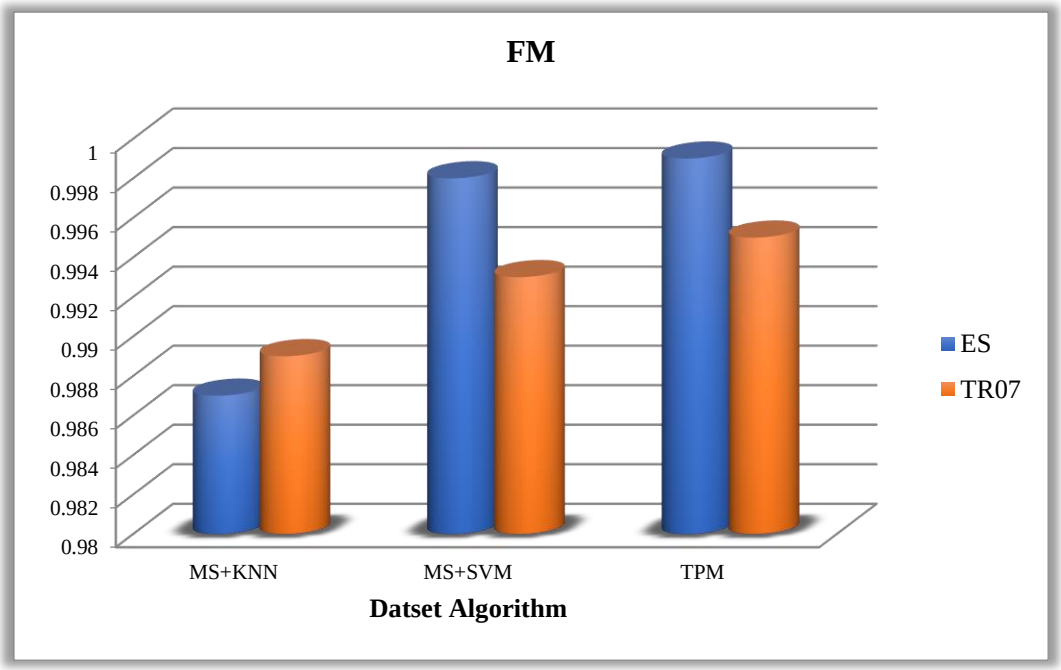

Figure: 5. Corresponding FM values are represented graphically when utilising various techniques.

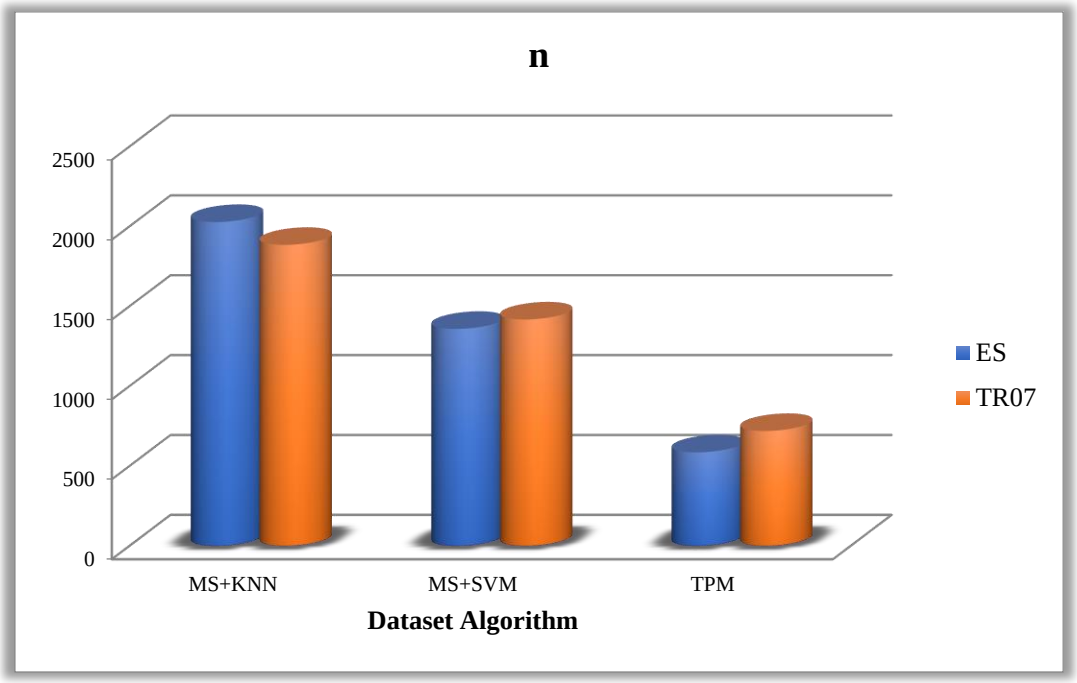

Figure: 6. Illustration of the corresponding n values when employing various ways graphically

Utilizing datasets TR07 and ES, it tends to be seen from the exploratory results in Table 2 that the base FM values created by all strategies on these two datasets are 0.983 and 0.986, respectively. The decided absolute number of samples that clients are encouraged to utilize for marking is designated as n in Table 2 and corresponds to different FM values. Table 2 further uncovers that, when contrasted with different approaches, our strategy's n esteem is somewhat low when the worth of FM isn't less than 0.98.

6. CONCLUSION AND RECOMMENDATION

6.1.Conclusion

Given the gigantic measure of reports accessible as website pages and other electronic texts like messages, postings on conversation gatherings, and other electronic records, the text classification issue is a research region in man-made consciousness. It has been noticed that classification performances of the classifiers in light of different preparation text corpora varies, sometimes fundamentally, in any event, for a given classification approach. This finding suggests that a) classifier execution is to some degree connected with its preparation corpus and b) great or great preparation corpuses may create classifiers with great execution. Sadly, there hasn't been a lot of review done in the writing up until this direct on how toward utilize

preparing text corpuses to a classifier's benefit. The text classification strategy is the subject of this paper's advancement and improvement research. The exploratory results show that the suggested technique additionally displays similarly preferred execution over existing strategies for the TREC2007 and Enron-spam datasets when F1 esteem is used for assessment, under the supposition of diminished heap of test comment.

6.2.Recommendation

In this Study, it is recommended to prioritize the selection of appropriate training corpora when developing text classifiers in the field of artificial intelligence. The observed variation in classification performances across different classifiers underscores the significance of the training corpus in shaping classifier outcomes. The proposed text classification method, evaluated on the TREC2007 and Enron-spam datasets using support vector machines, naive Bayes classifiers, and k-nearest neighbour classifiers, demonstrates superior performance, especially when considering the F1 value as an evaluation metric. Therefore, future efforts in text classification research should focus on refining and expanding high-quality training corpora, acknowledging their pivotal role in achieving better classifier performance across diverse datasets and applications.

REEFERENCES

1. *Blei, D. M., Ng, A. Y., & Jordan, M. I. (2003). Topic modeling with latent Dirichlet allocation. Journal of machine Learning research, 3(4), 671-699.*

2. *C. Wu, W. Fan, Y. He, J. Sun, and S. Naoi, "Handwritten character recognition by alternately trained relaxation convolutional neural network," 2014 14th International Conference on Frontiers in Handwriting Recognition, pp. 291–296, 2014.*

3. *E. K. Anoual and I. Zeroual, "The effects of pre-processing techniques on Arabic text classification," International Journal of Advanced Trends in Computer Science and Engineering, vol. 10, no. 1, pp. 41–48, 2021.*

4. *Fragoudis D., Meretakis D., Likothanassis S., "Integrating Feature and Instance Selection for Text Classification", SIGKDD '02, July 23-26, 2002, Edmonton, Alberta, Canada.*

5. *Harouni, M., D. Mohamad, M. S. M. Rahim, S. M. HalawaniandMahboubeh, "Handwritten Arabic Character Recognition Based on Minimal Geometric Features", International Journal of Machine Learning and Computing, Vol. 2, Issue 5, 2012, pp 578-582.*

6. *J. Atwan, M. Wedyan, Q. Bsoul, A. Hamadeen, R. Alturki, and M. Ikram, "The effect of using light stemming for Arabic text classification," International Journal of Advanced Computer Science and Applications, vol. 12, no. 5, pp. 768–773, 2021.*

7. *LeCun, Y., Bottou, L., Bengio, Y., &Haffner, P. (2015). Text Recognition with Deep Convolutional Neural Networks. In Proceedings of the 2015 IEEE International Conference on Computer Vision (pp. 1092-1098). IEEE.*

8. *Lewis D., Yang Y., Rose T., Li F., "RCV1: A New Benchmark Collection for Text Categorization Research", Journal of Machine Learning Research 5, 2004, pp. 361-397.*

9. *Liu, B. (2012). Sentiment Analysis: A Survey of Approaches and Opinions. In Opinion Mining and Sentiment Analysis (pp. 167-202). Springer, London.*

10. *M. M. Mironczuk and J. Protasiewicz, "A recent overview of the state-of-the-art elements of text classification," Expert Systems with Applications, vol. 106, pp. 36–54, 2018.*

11. *M. Pavlinek and V. Podgorelec, "Text classification method based on self-training and LDA topic models," Expert Systems with Applications, vol. 80, pp. 83–93, 2017.*

12. *Namboodiri, A., "Online Handwritten Script Recognition", PatternAnalysis& Machine Intelligence, Vol. 26, Issue 1, 2004, pp 124-130.*

13. *Prasad, K., D. C. Nigam and A. Lakhotiya, "Character Recognition UsingMatlab's Neural Network Toolbox", International Journal of u -and e -Service, Science and Technology Vol. 6, Issue 1, 2013, pp 13-20.*

14. *Qi, P., Quan, X., Zhang, J., Gao, D., & Huang, X. (2015). A Deep Learning Approach for Named Entity Recognition. In Proceedings of the 2015 Conference on Empirical Methods in Natural Language Processing (pp. 860-871). Association for Computational Linguistics.*

15. *S.Purnamawati, D. Rachmawati,Lumanauw, R.F. Rahmat, R. Taqyuddin, "Korean letter hand writte recognition using deep convolutional neural network on android platform," J. of Physics: , Conf. Series, 2018.*

16. *Singh G., S. Lehri, "Recognition of Handwritten Hindi Characters usingBack-propagation Neural Network", International Journal of Computer Scienceand Information Technologies, Vol. 3, Issue 4, 2012, pp 4892-4895.*

17. *Sumedha, B. and G. D. Salunke, "Twelve Directional Feature Extractionfor Handwritten English Character Recognition", International Journal of Recent Technology and Engineering, Vol. 2, Issue 2, 2013, pp 39-42.*

18. *T. S. Gunawan, A. F. R. M. Noor, and M. Kartiwi, "Development of english handwritten recognition using deep neural network," 2018.*

19. *Z. Kong, C. Yue, Y. Shi, J. Yu, C. Xie, and L. Xie, "Entity extraction of electrical equipment malfunction text by a hybrid natural language processing algorithm," IEEE Access, vol. 9, no. 99, pp. 40216–40226, 2021.*

20. *Zhenya Zhang, Shuguang Zhang, Enhong Chen, Xufa Wang, Hongmei Cheng, TextCC: New Feed Forward Neural Network for Classifying Documents Instantly, Lecture Notes in Computer Science, Volume 3497, Jan 2005, Pages 232 – 237.*

THE IRIS DETECTION AND RECOGNITION SYSTEM USING CLASSIFICATION AND GLCM ALGORITHM IN MACHINE LEARNING

Vishal Gosavi

Assistant Professor, School of Engineering, Ajeenkya D Y Patil University, Pune (MH) India, 9021372971, v2ash2@gmail.com

Ravi Khatri

Assistant Professor, School of Engineering, Ajeenkya D Y Patil University, Pune (MH) India, ravikhatri1010@gmail.com

Abstract: *Today's pandemics, like the corona, make the need for nonimpact biometric feature matching algorithms clear. One of the reliable biometric traits that may be used to identify a person is iris recognition. Iris imaging, iris detection, feature extraction, and recognition are all components of a conventional iris recognition system. In this study, the iris image is divided to reveal the blood vessels. After vein division, the radon modification is then applied to the sectioned image. The GLCM, Gabor, and Neighbourhood Double Examples are used for highlight extraction. A well-known SVM classifier is used to organise the iris data. By applying the DRIVE and High Goal Picture Information bases, the framework's suitability is evaluated. The framework works better for the radon change signature. This suggested method for vein division-based iris recognition is trustworthy, secure, and capable of identifying retinal images from images of recently distinct iris images. The approach is more attractive in terms of both accuracy and temporal complexity.*

Keywords: *Classification, GLCM Algorithm, Iris detection, Machine learning, Recognition.*

1. INTRODUCTION

As we live in the data age, data security is a top issue for everyone in every business. The verification of the security level is currently being continuously researched, and the outcome should be available soon. A one-time password can be generated using user tokens or a regular password. The use of biometrics as the next level of security is now being discussed since it employs human beings as its code. It falls into two categories, such as behavioural analysis and

physical analysis. The biometric technology currently in use makes use of vocal array recognition, finger print recognition, retinal analysis, and facial analysis.

It's possible that the iris is a tiny, round structure inside the eye. The iris controls the size and diameter of the pupils. As a result, it regulates how much sunlight reaches the retina. It is a narrow, spherical structure located inside the eye. It regulates the pupils' length and width. The iris' colour determines the colour of the eye. The iris can appear green, blue, brown, hazel (sunshine brown, green, and gold), grey, violet, or even pink in humans. The iris-attached muscles in the pupil expand or constrict in response to the amount of sunlight entering the eye. More light can enter the eye and reach the retina when the pupil is larger. The iris (sphincter and dilator) muscles either dilate or contract the pupil, the main opening of the iris, to control how much light enters the watch. The pigmented front fibrovascular layer, or stroma, and the pigmented epithelial cells below it make up the two layers that make up the iris. By the third month of pregnancy, the iris starts to form, and by the eighth month, the majority of the structures responsible for its pattern have developed. The accumulation of pigment, however, can go on until the early postnatal years. The iris is very well protected from the outside elements. It is the primary identifying feature of the physical body. Even with identical twins, no two irises are the same. In actuality, one person's left and right irises aren't the same. Iris recognition is statistically more reliable than DNA testing since two irises are never exactly the same statistically (1 in 1072).

Since the human iris is an internal eye organ that is also well protected from the outside environment and is readily seen from a distance of one metre or less, it is the ideal biometric for an identification system due to its simplicity, speed, reliability, and automation. Behind the eyelids and in front of the lens is the coloured portion of the eye called the iris. It is the body's only internal organ that is typically visible. There is basically zero chance of finding two individuals with indistinguishable iris designs in light of the fact that these visual examples are well defined for every person. We by and large consider the natural eye even regarding the view, in spite of the way that it is somewhat lopsided and that the understudy is somewhat askew.

The principal thought of the proposed work is iris recognition involving division of veins in a retinal picture. There are five phases in the recommended system. The distinguishing proof of iris tests is the significant objective. Information assortment strategy is the initial step, during

which tests of iris pictures are assembled for later handling and information estimations. The pre-handling of the iris picture tests for a benchmark standard and, most critically, the evacuation of commotions to create upgraded clamor free pictures, comprise the second period of this exploratory examination. Vein division is the third stage, which is likewise one of the most urgent. The Radon change is then applied to the vein sectioned picture to get the Radon signature picture. Highlight extraction is the fourth one. Registering is utilized in this stage to separate elements from the improved pictures in light of the Gabor wavelet, Nearby Double Examples, and GLCM surface.

2. RESEARCH OBJECTIVES

- To enhance iris recognition accuracy by refining and combining features like GLCM, LBP, and Gabor wavelet with the Radon transform in an SVM classification framework.
- To test the Radon transform's influence on iris recognition using Gabor wavelet, GLCM, and LBP features on DRIVE and HRF datasets.
- To explore the resilience of the established iris recognition system across varied datasets to ensure its applicability beyond certain scenarios and improve real-world reliability.

3. LITERATURE REVIEW

Using the Gabor wavelet and an example acknowledgment method, Daugman suggests an Iris locating framework. Testing this method on various iris designs has also shown it to be astonishing in execution. A similar creator then suggests another improvement to his existing work, suggesting that the human irs can also be recognised in the swarm.

Proenca H. adds to Daugman's work by suggesting that since each person's iris is unique, it should be saved in the device and later used for coordination or confirmation purposes. Daugman's work included the recommendation of an entirely novel technique that may be applied in a biometric framework.

Yu Chen introduced a highly effective method for recognising an individual using biometric features. They employ a spectacular iris division method as well as a cutting-edge pre-processing methodology, which may reduce the effect of disturbance from condition and influence due to the separation of the camera and its position.

ISBN - 978-93-95060-77-6

A trading strategy for iris acknowledgment is proposed by Mohamed et al. He advocated using morphological highlights and iris confinement in his research. He divided limit highlights, region, opening and closure, and other morphological highlights into the categories of limitation highlights and shrewd edge location calculation, respectively.

Mabrukar and colleagues perform limitations using a completely unique method. They used the Sobel edge discovery method to determine the limits of the iris in order to understand the proper iris division. After that, they used the first request subordinate for confinement. Finally, they used the hough change to determine the student's focus situation and to predict the size of the understudy circle.

Mayank Vatsa has suggested algorithms for iris division, quality enhancement, and match score combination, and ordering. The division of flawed iris images is done using a bend development approach. A number of distinct upgrading methods are simultaneously evaluated on the fractured iris picture in order to create a few enhanced variants of the iris image. SVM is used to browse through all of the globally enhanced locations' privately improved areas. Consequently, it becomes simpler to give a stunning iris image. It makes use of local and global surface features. The 1D Gabor change is used to retrieve global surface elements. The extraction of nearby highlights makes use of Euler people.

4. RESEARCH METHODOLOGY

The proposed method for categorising iris is broken down into the following steps.

- Create a database of examples of recognised Iris images.
- Pre-processing (using median filtering to remove noise)
- Segmentation of blood vessels.
- Create a signature image for radon.
- Feature extraction (for improved performance, combine the features of GLCM, Local Binary Pattern, and Gabor wavelet)
- Recognition and classification (SVM classification algorithm)

A unique method of determining the degree of similarity between iris photos and utilising that information for iris identification is iris images categorization using SVM. In an SVM classification framework, we approach iris identification as the challenge of locating the stored prototype iris that is the most comparable to the query iris image.

ISBN - 978-93-95060-77-6

The steps for iris categorization utilising blood vessel segmentation are as follows.

1) Use median filtering to reduce noise from the iris images before processing.
2) Segmenting blood vessels from iris pictures.
3) Apply the Radon Transform to each iris image in the database to compute the intensity map for that image.
4) Creating an offline database of all training image's GLCM, LBP, and wavelets features.
5) Using the computed features of the training data, train the SVM classifier.
6) Apply the radon transform to the blood vessel segmented picture and median filtering to the candidate iris image to eliminate noise before obtaining the GLCM, LBP, and Gabor wavelet features.
7) Utilize SVM classification to identify the candidate iris image.

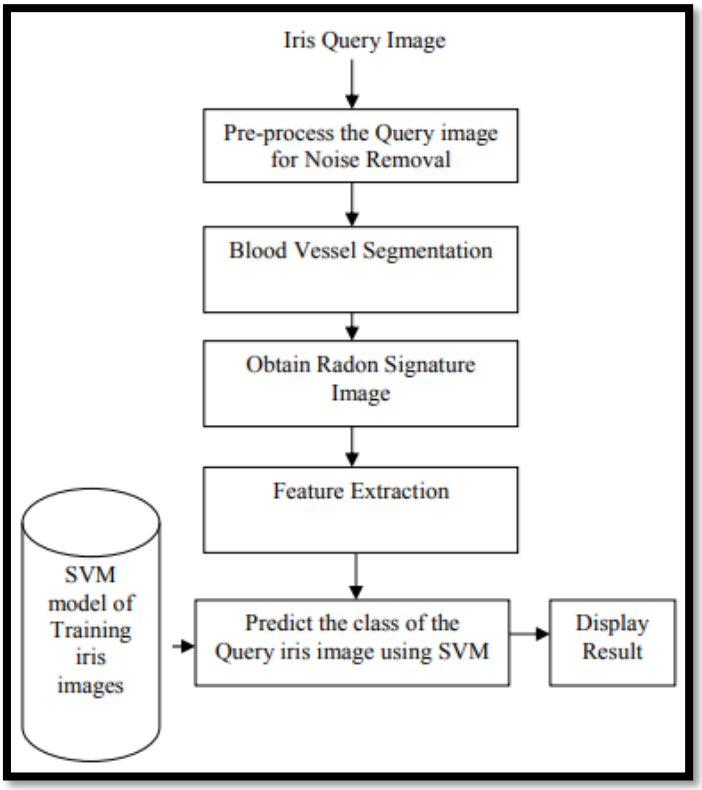

Figure: 1. Iris Recognition System that is proposed

4.1.Image Pre-processing

Various commotions altogether affect advanced photos. Clamor is the undesired sign presented when the picture is being gained. The numerous sorts of commotion are distinguished. The

pixel upsides of the picture don't mirror their unique power when the clamor is added to the image. There are numerous methods to infuse clamor into a picture. It really relies on how the picture is delivered. The clamor in the picture is decreased utilizing the middle channel. The mean channel is most similar to it.

4.2.Blood Vessel Segmentation

To segment blood vessels, noise-free iris pictures are employed. The blood vessel segmentation algorithm is as follows.

Algorithm:

1. Read the image.
2. Image resizing for simpler computation.
3. Change RGB to grayscale.
4. Compare the use of adaptive histogram equalisation to improve a grey image.
5. Using an average filter to exclude background noise.
6. Compare the grey image's deviation from the average filter image.
7. Apply the IsoData Method to the image threshold.
8. Transform into binary
9. Apply the morphological open technique to eliminate small pixels.
10. Combine the pictures

4.3.The Transformation of Radon

The projection of picture power down a spiral line with a specific point is known as the 2D Radon change. As indicated by Radon, it is feasible to reproduce a picture utilizing projections gathered from rotational filtering.

He demonstrates the accompanying hypothesis: The integrals as per all bearings passing the fact of the matter are the best way to decide the worth of a 2-D capability at some random position. The Radon change exhibits how the 2-D article and its projections are connected.

Envision a 2-D capability called f(x,y)(Fig. 1). The line's focuses that have ordinary vectors in the accompanying θ bearings and pass through the (x,y)- coordinate beginning satisfy the accompanying condition:

$$y/x = tan(\theta + \pi/2) = (-\cos\theta)/(\sin\theta) \Rightarrow$$
$$\Rightarrow x\cos\theta + y\sin\theta = 0 \quad (1)$$

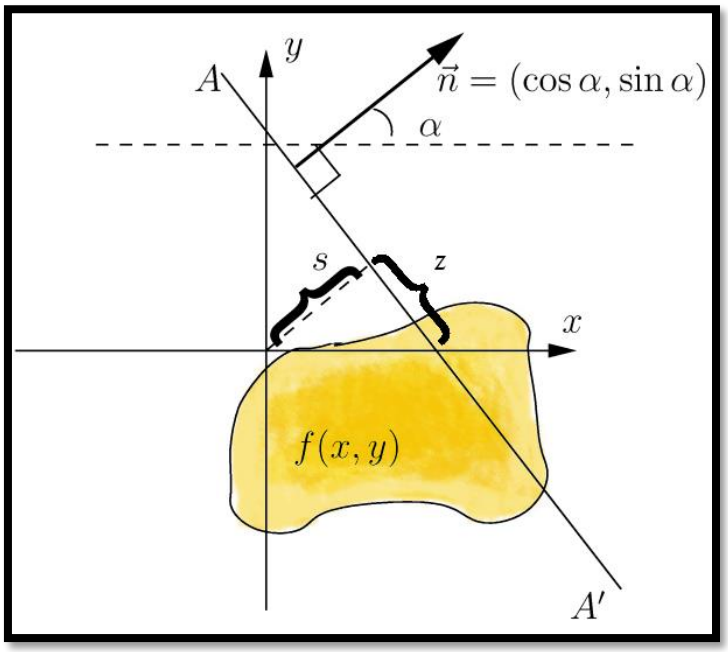

Figure2:the Radon Transformation

The mix of f(x,y)only happens at the destinations fulfilling the past condition when the line's ordinary vector is toward the bolt and it goes through the beginning of the (x,y)- coordinate.

$$g(0,\theta) = \iint f(x,y).\delta(x\cos\theta + y\sin\theta)\, dxdy \quad (2)$$

A line with a normal vector in the θdirection of and a distance from the origin of s is also satisfying the equation:

$$(x - s.\cos\theta).\cos\theta + (y - s.\sin\theta).\sin\theta = 0 \Rightarrow$$
$$x\cos\theta + y\sin\theta - s = 0 \quad (3)$$

Thus, the following is the generic equation for the Radon transformation:

$$g(s,\theta) = \iint f(x,y).\delta(x\cos\theta + y\sin\theta - s)\, dxdy \quad (4)$$

The following equation can be used to obtain the inverse of the Radon transform:

$$f(x,y) = \int_{-\pi/2}^{\pi/2} \rho.R_\theta\big(s(x,y)\big)d\theta \quad (5)$$

$$s(x,y) = x\cos\theta + y\sin\theta \quad (6)$$

ISBN - 978-93-95060-77-6

4.4.Feature Extraction

The image power along the spiral line situated at a specific point is extricated utilizing the Radon change. The Dim Level Co-event Grid is made from this iris signature, and the measurable attributes Relationship, Differentiation, Energy, and Homogeneity are recovered from it. These highlights are then connected in succession to make the particular component vector for a specific face picture. The few iris signature attributes are recovered and utilized for iris recognition utilizing SVM, including Gabor wavelet highlights, GLCM surface elements, and Local Binary Patterns (LBP).

- **GLCM Texture Features Extraction**

Following the formation of the GLCM, the matrix's factual estimations are separated. Measurement of the variation in the image's grayscale levels is the focus of GLCM contrast. The homogeneity of grayscale levels across the image is a topic covered by GLCM. Therefore, the GLCM contrast is higher if the changes in grayscale are greater. GLCM homogeneity will also be lower. Finally, GLCM energy measures are used to describe the overall likelihood that an image will contain distinct grayscale patterns.

- **LBP Feature Extraction**

The following are the steps involved in developing LBP features:

- The frequency of each number occurring within a cell is used to compute the histogram. (i.e., every pair of pixels that are smaller and bigger than the centre). As a result, a histogram representing the 256-dimensional feature vector is produced.
- Normalization of the histogram is optional.
- All cells' normalised histograms have been normalised. As a result, the window's feature vector is produced.

5. DATA ANALYSIS AND INTERPRETATION

We used the iris image datasets from DRIVE and HRF to assess how well the created system performed. We looked at the effects of the Radon transform when combined with the Gabor

wavelet, GLCM, and LBP features independently. When radon signatures from iris data are taken into account, the findings are more positive than when GLCM, Gabor, and LBP characteristics are taken into account. When viewed separately, the LBP traits are determined to be most accurate. When combined with Radon signatures, the GLCM features exhibit excellent performance on both datasets. We used MATLAB to create the system.

5.1.DRIVE Database: Digital Retinal Images For Vessel Extraction

For comparative investigations on the segmentation of blood vessels in retinal pictures, the DRIVE database has been set up. The images for the DRIVE database came from a screening programme in The Netherlands for diabetic retinopathy. Between the ages of 20 and 80, 500 diabetic people made up the screening population. A total of 50 images were chosen at random, of which 43 exhibit no symptoms of diabetic retinopathy and 8 display mild early symptoms. JPEG has been used to compress each image.

Table: 1. Radion Transformation-Free Accuracy

Features used	**Accuracy**	
	Percentage of Correct Classification	Percentage of Incorrect Classification
GLCM	84.7000	19.7
GABOR	64.7000	39.7
LBP	94.8000	9.42
GLCM +GABOR	89.7000	14.7

ISBN - 978-93-95060-77-6

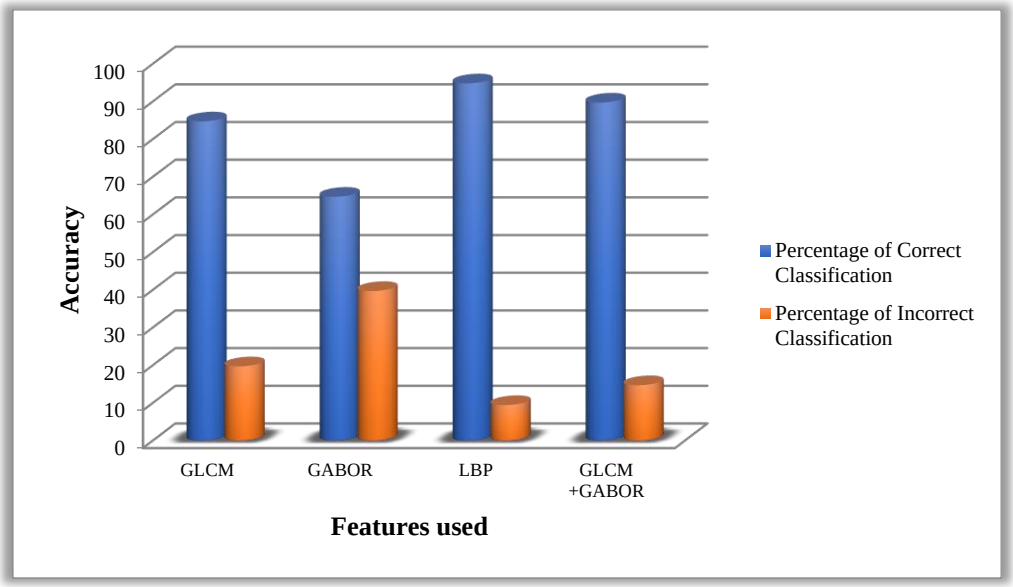

Figure: 3. Graphical representation of Radion Transformation-Free Accuracy

At the point when we combine the GLCM and Gabor highlights, as displayed in Table I, the exactness of the DRIVE dataset works on in comparison. Vein division uncovers the LBP attributes to be better for iris recognition.

Table: 2. Determining Accuracy with Radon Features

Features used	**Accuracy**	
	Percentage of Correct Classification	Percentage of Incorrect Classification
GLCM	100	0
GABOR	64.7	39.7
LBP	100	0
GLCM +GABOR	89.7	14.7

The GLCM and LBP findings for the DRIVE dataset employing the radon transform on the blood vessel segmented image are encouraging, as shown in table 2. Additionally, GLCM and Gabor's combined characteristics are more precise than either feature alone.

5.2.Image Database for High Resolution Fundus (HRF)

A collaborative examination group made this data set to work with comparative concentrate on programmed division strategies utilizing retinal fundus pictures. At present, there are 15

ISBN - 978-93-95060-77-6

photographs of sound people, 15 photos of patients with diabetic retinopathy, and 15 pictures of patients with glaucoma in the public data set.

Table: 3. Radion Transformation-Free Accuracy

Features used	**Accuracy**	
	Percentage of Correct Classification	Percentage of Incorrect Classification
GLCM	64.2424	39.80
GABOR	68.6869	35.36
LBP	99.7980	4.25
GLCM +GABOR	90.9091	13.14

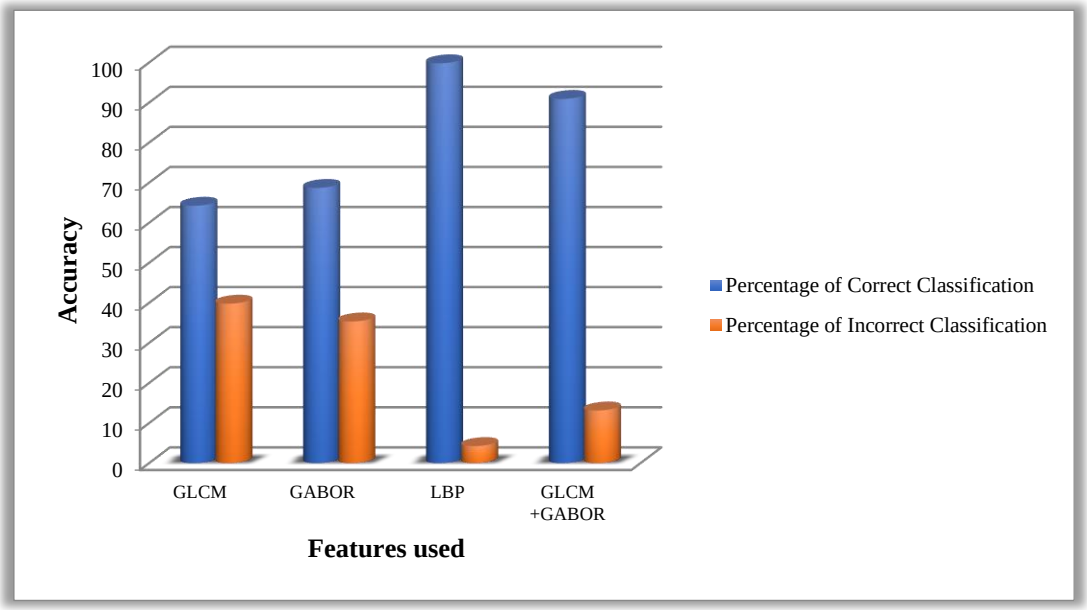

Figure: 5. Graphical representation of Radion Transformation-Free Accuracy

At the point when we combine the GLCM and Gabor highlights, as displayed in Table 3, the precision of the DRIVE dataset works on in comparison. Vein division uncovers the LBP qualities to be better for iris recognition.

5.3.Comparative study of different classifiers

We had a go at comparing few classifiers and among them support vector machines, closest neighbour, straight discriminants, etc showed remarkable dependability. A couple of classifiers were utilized for planning and testing. Beginning with choice trees, discriminant investigation,

ISBN - 978-93-95060-77-6

support vector machines, RUSBoosted trees, K-nearest neighbours, and Subspace KNN. The exactness of the best-performing classifier is summed up in the table that follows.

Table: 5. Comparison of the output from various classifiers

Classifier	Cross validation	Accuracy (in %)
SVM		99
K Nearest	7	99.5
Decision Tree	7	99
Bayes	7	97
SVM	12	99
K Nearest	12	98
Decision Tree	12	98
Bayes	12	96.7

At the point when different classifiers were applied to the highlights matrix taken from our iris dataset utilizing cross 10 approval, the outcomes are displayed in Table 1. Figure 6 graphically shows something similar.

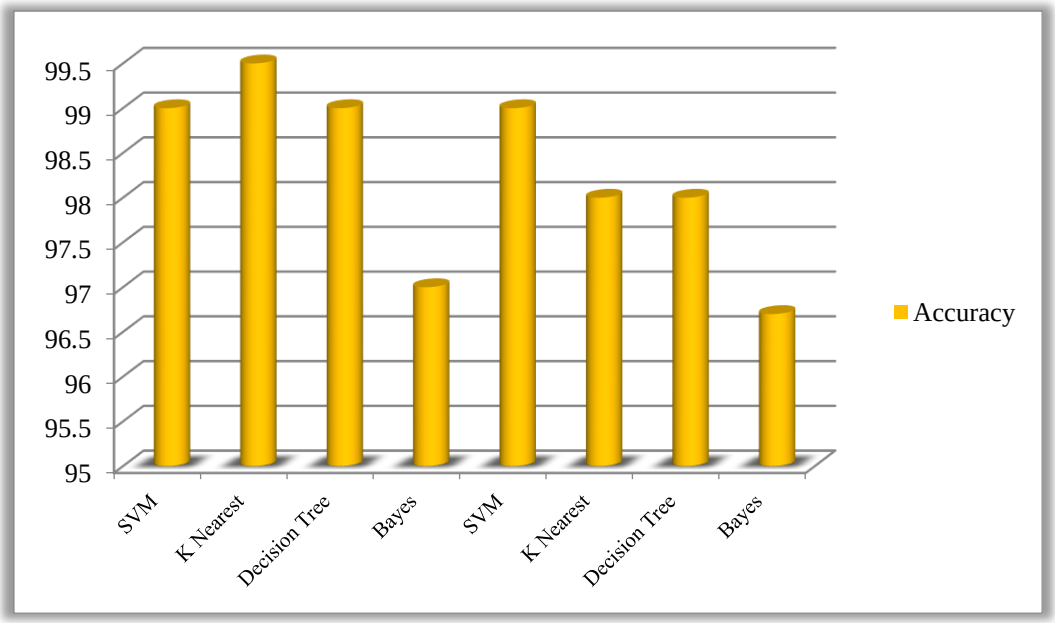

Figure6:Accuracy of Classification

6. CONCLUSION AND RECOMMENDATION

6.1. Conclusion

This article proposes a machine learning-based method for iris detection using the CASIA picture collection. With the help of the aforementioned findings, this thesis was able to demonstrate that machine learning techniques are not only almost as excellent as the other ones in the case of colour spectrum iris photographs, but sometimes even better. Even so, accuracy is frequently enhanced further. And according to our research, accurate segmentation is crucial for accuracy. Therefore, various strong procedures could be used to improve the segmentation outcome. In this research, we found that iris identification using feature extraction based on the Radon Transform had a decent recognition rate. This might be because the Radon transforms only save the strongly correlated features and discard the intensity values that are less important. This fills in as a method of component decrease since we are just keen on iris projections for additional decrease, which works with highlight capacity for computation notwithstanding the great execution rate noticed. We have completed the division of the veins for iris recognition. Subsequent to sectioning the veins, we utilized the radon change on the divided veins of the iris as opposed to considering the geography of the vascular example. We analyse the GLCM, Gabor, and LBP surface elements freely.

6.2.Recommendation

In this Study, it is recommended to further explore and integrate machine learning techniques, particularly those utilizing color spectrum iris photographs, for iris detection. The study highlights the potential superiority of machine learning methods, with a particular emphasis on the effectiveness of accurate segmentation for overall accuracy. The use of the Radon Transform for feature extraction in iris identification has demonstrated a commendable recognition rate, showcasing its potential for component reduction by saving strongly correlated features. To enhance iris recognition systems, future efforts could focus on refining segmentation procedures and combining feature extraction techniques, giving special consideration to the successful performance observed with Local Binary Pattern (LBP) attributes. Additionally, the robustness of the proposed system across diverse datasets, as evidenced by its outstanding performance on DRIVE and HRF standard picture datasets, suggests its potential for real-world applications and warrants further exploration and validation.

REFERENCES

1. *Joddat Fatima y, Adeel M. Syed z and M. Usman Akram , "A Secure Personal Identification System Based on Human Retina", International Journal & Magazine of Engineering, Technology, Management and Research, Volume No: 2 Issue No: 3, March 2018.*

2. *Manjiri B. Patwari, "Personal Identification algorithm based on Retinal Blood Vessels Bifurcation", Vivekananda International Conference on Intelligent Computing Applications May 2017.*

3. *Ouda O, Chaoui S, Tsumura N (2020) Security evaluation of negative iris recognition. IEICE Trans Inf Syst 103(5):1144–1152*

4. *Srinivasan, R. and Kannan, E. (2017). Anonymous secure relay based routing protocol in wireless sensor networks. in ARPN. Journal of Engineering and Applied Sciences. 12 : 207-211.*

5. *Peihua, L. and Hongwei, M. (2019). Iris recognition in non-ideal imaging conditions. Pattern Recognition Letters. 33 : 1012-1018.*

6. *Daugman J., "Recognizing persons by their iris patterns", Proc. Advances in Biometric Person Authentication, Vol. 3338, pp. 5 - 25.*

7. *Proenca H., "An iris recognition approach through structural pattern analysis methods", Expert Systems, Vol. 27, No. 1, pp. 6 - 16, 2017.*

8. *Yu Chen, "A high efficient biometrics approach for unconstrained iris segmentation and recognition", Ph.D. Thesis, College of Engineering and Computing, Florida International University, 2017.*

9. *M. A. Mohamed, M. A. Abou-El-Soud and M. M. Eid, "Automated Algorithm for Iris Detection and Code Generation,".*

10. *S. S. Mabruka, N. S. Sonawane and J. A., "Biometric System using Iris Recognition," International Journal of Innovative Technology and Exploring Engineering, vol. 2, no. 5, 2018.*

11. *C.H. Daouk et al., "IRIS RECOGNITION", Proceeding of the IEEE ISSPIT, Marrakesh, pp. 558-562,.*

12. *Mayank Vatsa Richa Singh, AfzelNoore, "Improving Iris Recognition Performance Using Segmentation, Quality Enhancement, Match Score Fusion, and Indexing" IEEE, May 2019.*

13. *Yongqiang, LI. Iris Recognition Algorithm based on MMC-SPP International Journal of Signal Processing, Image Processing and Pattern Recognition 8(2) 1-10.*

14. *Nalla Srilatha, C. Krishna Mohan. Sparsity-Based Iris Classification Using Iris Fiber Structures, International Conference of the Biometrics Special Interest Group.(2019) 1-4.*

15. *Khalid, A. Darabkh. Raed, T. Al-Zub, Mariam T. Jaludi, New Recognition Methods for Human Iris Patterns, IEEE International Convention on Information and Communication Technology, Electronics and Microelectronics. 1187-1191.*

16. *Bongjin Jun, Inho Choi, Daijin Kim. Local Transform Features and Hybridization for Accurate Face and Human Detection, IEEE Transactions on Pattern Analysis and Machine Intelligence, 35(6) 1423-1436.*

17. *Szymkowski M, Saeed E, Omieljanowicz M, Omieljanowicz A, Saeed K, Mariak Z (2020) A novelty approach to retina diagnosing using biometrics techniques with SVM and clustering algorithms. IEEE Access 8:125849–125862.*

18. *Sumathi, P., Sasipriya, S., & Rajeswari, S. (2019). Efficient Iris Recognition Using GLCM and SVM Classifier. International Journal of Pure and Applied Mathematics, 119(11), 305-312.*

19. *Srivastava, A. (2021). GLCM-Based Multiclass Iris Recognition Using FKNN and KNN. International Journal of Advanced Trends in Computer Science and Engineering, 10(5), 608-612.*

20. *Moreno, J. M., Cabello, C. D., Latorre, J. J., López, J. A., & Ortega, S. (2015). Iris Recognition System Based on GLCM and Gabor Features. IEEE Transactions on Pattern Analysis and Machine Intelligence, 37(9), 1835-1846.*

USING THE ALGORITHMS OF MACHINE LEARNING TO PROPOSE TECHNIQUE FOR THE PREDICTION ANALYSIS IN DATA MINING

Parineeta Kelkar

Assistant Professor, School of Engineering, Ajeenkya D Y Patil University, Pune (MH) India, 9860723299, parineeta.kelkar@adypu.edu.in

Dr. Ranjit Kumar

Assistant Professor, School of Engineering, Ajeenkya D Y Patil University, Pune (MH) India, ranjit.kumar@adypu.edu.in

Abstract

Machine learning can do data investigation and example recognizable proof, which makes it a basic part of data mining applications. Data mining has been broadly utilized in the business world. This paper explains on machine learning's definition, model, transformative phase, arrangement, and business applications while underscoring its capability in data mining. Realizing the different machine learning approaches makes it more straightforward to choose the best methodology for a given application. This article presents recent relative research on machine learning-based classifiers for multiclass prediction. Classifiers (CNNs) include Naive Bayes (NB), Decision Trees (DT), Random Forests (RF), Gradient Boosted Decision Trees (GBDT), and Convolutional Neural Networks from a deep learning perspective. The results show that his group-based GBDT performs better than election calculations in terms of precision, precision, and validation.On most datasets, RF and CNN outperform the regular NB and DTs and perform generally similarly well. NB, then again, does the un-well when contrasted with different calculations.

Keywords:*Big data, Data Classification, Data mining, Machine Learning, Prediction.*

1. INTRODUCTION

Machine learning is a worldview that can be utilized to depict learning from an earlier time (for this situation, verifiable data) to improve performance later on. This field just spotlights on independent learning methods. The expression "learning" depicts the programmed, sans human transformation or upgrade of a calculation in view of related involvements. The developer generally has a reason at the top of the priority list while making a machine (a product framework). For example, contemplate Robert Galbraith's Cormoran Strike Series and J. K. Rowling's Harry Potter Series. The London Sunday Times recruited two experts to explore the case that Rowling had really composed those works under the pseudonym Galbraith. Utilizing scientific machine learning, the analysts had the option to approve the case. They make a machine learning calculation and train it involving scholarly examples by Rowling and different creators to search for and find the basic examples, after which they test Galbraith's works. The calculation reached the resolution that Rowling and Galbraith's composing was the most comparative in various ways. Subsequently, using machine learning, a specialist searches for a strategy where the machine, or the calculation, will think of its own answer in light of the model or preparing data set gave to it initially. This is against building a calculation to straightforwardly resolve the issue. Machine learning attempts to create factual models for data investigation and prediction utilizing learning calculations. Without having been especially intended for a given errand, the ML calculations should have the option to prepare all alone (contingent upon the introduced data) and produce exact predictions. Past hypothetical enhancements, machine learning applications have progressed rapidly as of late, because of crafted by scholastics from different callings, remembering PC researchers and specialists for the making of man-made intelligence calculations.

2. RESEARCH OBJECTIVES

- To evaluate KNN, naïve bayes, decision tree, artificial neural network, and support vector machine classification models on multiple datasets with different sizes, features, and class kinds.
- To test regression models like regression trees, artificial neural networks, linear regression, and logistic regression in discovering dataset variable correlations and predicting future trends.

- To investigate association rules in conditional data to find patterns and links between transactional data and estimate the possibility of specific transactions occurring simultaneously.

3. LITERATURE REVIEW

Deep neural networks (DNN) and radio frequency (RF) were tried for their adequacy in grouping malware utilizing different arrangements of attributes by Sewak et al. Despite the fact that RF performs better compared to DNN, the performance distinction is little, requiring extra testing on enormous datasets.

In his paper, Onan recommended a repetitive neural organization based strategy for mining educator survey database sentiments using an assortment of customary word-implanting and message portrayal methods. The discoveries show that deep learning-based strategies outperform customary machine learning-based calculations. Mockery, as per opinion examination, is a sort of nonliteral language wherein speakers ordinarily convey disagreeable sentiments by utilizing words with positive exacting translations.

Utilizing DM methods, Asif et al. (2017) focused on two features of college understudies' performance. Foreseeing understudies' scholastic accomplishment toward the consummation of a four-year program of study is the primary part.

At the point when used as the base classifier in a group conspire, a straightforward classifier with loose probabilities can work on the performance of other, more muddled classifiers for guaging credit gambles, as per Abellán and Castellano. The review didn't, be that as it may, frame a typical standard for picking a base classifier.

Cruz-Jesus et al. (2020) utilized 16 segment factors, including age, orientation, class participation, web access, PC proprietorship, and the quantity of courses taken, to foresee understudy scholarly accomplishment. With a precision range from 50 to 81%, machine learning strategies like help vector machines, calculated relapse, random timberland, and k-closest neighbors can foresee understudies' scholarly accomplishment.

Whether or not the learning the board framework's log records alone would be satisfactory to gauge achievement was sought after by Bernacki et al. in 2020. He reached the resolution that 75% of people who might have to rehash a course were precisely anticipated by the conduct

based prediction model. He added that this procedure would consider the recognizable proof and backing of understudies who could battle in the forthcoming semesters.

Based on ambiguous data, Biao Qin et al. recommended a novel Bayesian arrangement method. They use the unsure Bayesian classification and prediction procedure on 20 data sets taken from the UCI archive. They carried out the recommended calculation in Weka and exhibited that the proposed technique created improved results than the Bayesian Classification.

4. RESEARCH METHODOLOGY

4.1.Data mining machine learning task classification

- **Classification**

A classification model is made utilizing the preparation data set. The data can then be consequently separated into various gatherings by the order model. The KNN classification strategy, naive bayes classification calculation, decision tree, counterfeit neural organization, and backing vector machine, among others, are a portion of the machine learning classification methods presently being used.

- **Regression analysis**

Deciding the relationship articulation between two factors by concentrating on the data and utilizing measurable techniques is conceivable. Future patterns are assessed and anticipated utilizing these essential guidelines. Relapse trees, fake neural networks, straight relapse, and rationale relapse are completely used to fabricate relapse models.

4.2.Performance Evaluations of ML Methods

This work thinks about the performance of deep rooted ML strategies to decide what these classifiers are meant for by developing dataset intricacy with regards to measure, characteristics, and trait types. Coming up next is a short clarification of every method utilized in this examination.

- **Naïve Bayes (NB)**

Naive Bayes (NB) is a managed machine learning technique that groups data utilizing probabilistic Bayesian guidelines. The probabilistic rule empowers portrayal of model

vulnerability by working out result probabilities. NB surmises that a dataset's elements are restrictively free given the class name. The Bayes hypothesis is introduced as

$$\boldsymbol{P}() = \boldsymbol{P}()\boldsymbol{P}(\boldsymbol{h})\boldsymbol{P}(\boldsymbol{D}) \ (1)$$

Where P(h) and P(D) are, separately, the earlier likelihood of the speculations h and the preparation set D. P(h/D), then again, signifies the probability that speculation h will be valid given the preparation set D. P(D/h) gauges the probability of preparing data D given the speculation h likewise. NB is one of the most helpful models because of its speed and space adequacy. It is regularly utilized in circumstances including text classification, determination, and prediction. Nonetheless, NB performs ineffectively in datasets when the qualities are not restrictively autonomous, for example, quality articulation data in light of coregulation.

- **Decision Trees (DTs)**

A DT gathers information to order the example input into one of its accessible classes and then, at that point, develops a tree-organized decision rule from a colossal info test. Various DT-based calculations are introduced in the accessible writing. Notwithstanding, the fundamental DT procedure for grouping the information datasets in this exploration is C4.5. An expanded rendition of Iterative Dichotomiser 3 is C4.5. (ID3). As the root hub, the predetermined arrangement of attributes () is where ID3 starts. Also, it works out the data gain and entropy of each unused characteristic in the set for every emphasis (S). To make subsets of data, the set (S) is parceled in view of the characteristics with the most noteworthy data gain (or least entropy). At the point when there are no more credits free for choice or each component in the subset has a place with a similar class, changing over it into a leaf hub, the calculation stops. It then considers simply the properties that have never been chosen beforehand on the subsets of data. The groundwork of ID3 is eager inquiry. By using the possibility of data gain, ID3 picks a test while staying away from different choices. Acquire from data is determined as

$$\boldsymbol{Gain}(\boldsymbol{S},\boldsymbol{A}) = \boldsymbol{entropy}(\boldsymbol{S}) - \sum_{\boldsymbol{v}} \frac{|\boldsymbol{S}_{\boldsymbol{v}}|}{|\boldsymbol{S}|} \boldsymbol{entropy}(\boldsymbol{S}_{\boldsymbol{v}}) \ (2)$$

The parting, be that as it may, depends on normalized information gain (NIG), which effectively resolves the over fitting issue. Among their many advantages, DTs consider the

classification of literary, mathematical, and ostensible information types. DTs are available in a few data mining frameworks or bundles and can handle datasets with missing qualities.

- **Gradient Boosted Trees (GBDTs)**

A forward-learning component is utilized in the group technique for classification and relapse issues known as gradient helping. A group of feeble prediction models, essentially decision trees, is utilized by GBDT to produce a prediction result. A solitary, powerful prediction model is made by iteratively coordinating frail students. The procedure begins via preparing a decision tree with equivalent loads for every perception. Subsequent to surveying the main tree, the loads are changed to mirror the trouble of grouping the perceptions by expanding them and diminishing them, separately. The classification mistake from this two-tree outfit model is processed constantly tree, which is developed on the primary tree's better predictions. Like this, the calculation continues to expand a third decision tree to figure the changed residuals. For a foreordained measure of reiterations, this strategy continues to rehash. This outcomes in improved arrangement of perceptions that were not beforehand as expected grouped on the grounds that the last prediction of GBDT depends on the weighted amount of predictions given by the earlier trees. In a least-squares relapse setting, the objective is to "train" a model F to foresee upsides of the structure Y^=F(x) by limiting mean square mistake given as

$$\boldsymbol{Mean\ square\ error} = \frac{1}{n}(\hat{y}_i - y_i)^2 \quad (3)$$

GBDTs are consequently gradient plunge capabilities. For learning nonlinear capabilities specifically, gradient supporting is speedy and effective. The way that GBDTs diminish the requirement for human translation is one of its primary advantages. GBDTs, nonetheless, get some margin to create classifier results.

- **Convolutional Neural Network (CNN)**

In picture/discourse acknowledgment and other appropriate applications, DL has exhibited to be a brilliant classification method. Preparing gigantic multi-facet neural networks (MLPs), otherwise called deep neural networks, is the most important phase in the classification cycle in DL (DNN). As a general rule, MLPs are feed forward networks that are prepared utilizing a regular back proliferation process.

ISBN - 978-93-95060-77-6

A few DL-based strategies are at present being proposed. Convolutional neural networks (CNN), a subset of DNN, are utilized in this review. Different layers, including at least one sets of max-pooling layers, a convolutional layer, and at least one completely connected secret layers, are utilized by CNNs for multiclass predictions. These layers distinguish a bunch of privately connected neurons by utilizing neurons with the tanh, maxout, and rectifier capabilities. Numerous low-level properties are consistently extricated by CNNs and compacted into significant level reflections and portrayals.

Less boundaries and more straightforward preparation are two advantages of CNNs over other deep neural networks. Moreover, CNNs exhibit further developed exactness while utilizing state of the art highlights including versatile learning, force preparing, rate toughening, dropout, and L1 or L2 regularization techniques. Lately, DL has filled in prominence as an exploration region. Subsequently, an intensive performance study against notable machine learning strategies is vital.

4.3.Datasets

Eleven datasets from the well-known UCI and Kaggle repositories are used to display the performance analysis of the classifiers. The properties of the datasets are outlined in Table 1.

Table: 1. Characteristics of the datasets we chose.

Dataset	No. of attributes	No. of instances	Attribute types	No. of prediction classes	Dataset library
Horse Colic	29	370	Categorical, integer, real	04	UCI
Titanic	14	893	Categorical, integer, real	04	Kaggle
DTG	25	2328	Real	05	UCI
Spam base	59	4803	Integer, real	04	UCI
Adult	16	500864	Categorical, integer	04	UCI

ISBN - 978-93-95060-77-6

4.4.Performance Evaluation Measures (PEMs)

Exactness, accuracy, and review are three ordinarily utilized disarray grid based measures that are utilized to survey the performance of the classifiers. The connection among expected and genuine qualities is portrayed by the disarray grid. Subsequently, a vital calculate determining a calculation's solidarity is exactness, accuracy, and review.

- **Accuracy**

The quantity of events that a classifier precisely anticipated partitioned by the all out number of predictions is the way exactness is determined. In different terms, exactness is the general extent of values that were appropriately expected as

$$\boldsymbol{Accuracy} = \frac{TP+TN}{TP+TN+FP+FN} \quad (4)$$

Where, separately, TP and TN stand for genuine positive and genuine negative. Bogus positive and misleading negative are meant by FP and FN, separately. While TP and TN show that model predictions accord with the first class esteems, FP and FN exhibit that the model makes some unacceptable prediction when contrasted with the first class esteems.

- **Precision**

Precision is a measure of accuracy that displays the proportion of correctly predicted positive results (also known as TP) among all positive predictions made.

$$\boldsymbol{Precision} = \frac{TP}{TP+FP} \quad (5)$$

Accuracy is a helpful measurement for assessing the expense of misleading up-sides. An illustration of a misleading positive is the quantity of real messages that are erroneously named as spam when spam messages are being distinguished.

- **Recall**

Recall is the percentage of accurately predicted positive cases. Recall is also known as the true-positive rate, which is expressed as

$$\boldsymbol{Recall} = \frac{TP}{TP+FN} \quad (6)$$

5. DATA ANALYSIS AND INTERPRETATION

ISBN - 978-93-95060-77-6

The exactness, accuracy, and review performance measurements are utilized in the part to introduce the classifiers' discoveries. The exactness of the classifiers is displayed in Figure 2. The way that the Grown-up dataset was essentially expected for parallel classification rather than the Pony Colic, CTG, and Spam base datasets, which include different properties and were generally made for multi-classification, could be one clarification for this way of behaving. Shockingly, the Titanic dataset uncovers more terrible exactness for NB. The Titanic dataset's changing rates of missing qualities for different attributes is one of the primary drivers.

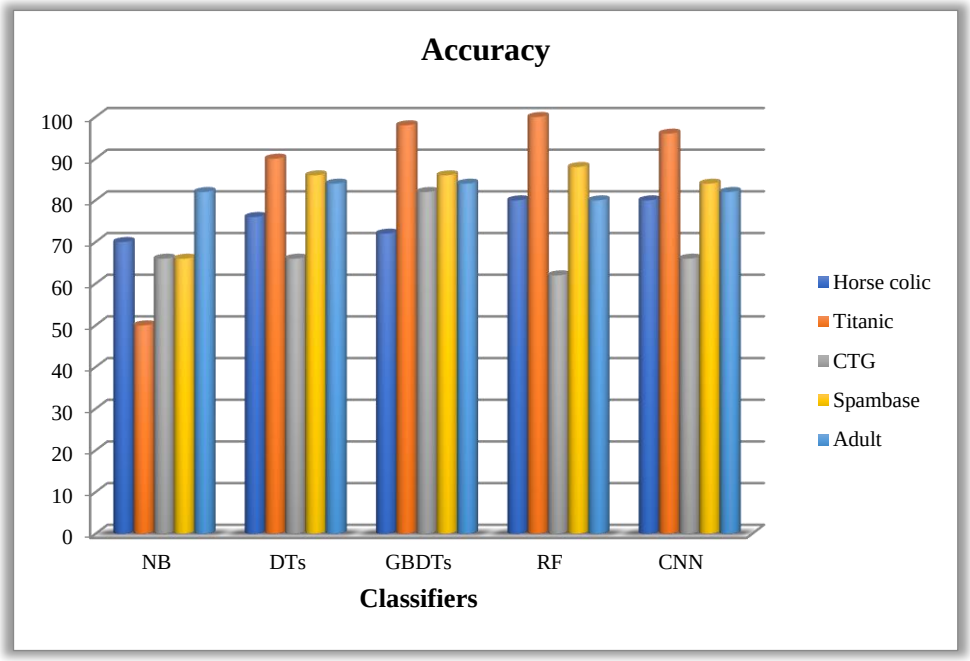

Figure: 2. Accuracy of the classifiers.

On the Titanic and Spam base DT exactness is more noteworthy than 90%. Like this, DTs show over 80% exactness on the Grown-up dataset, over 80% precision on the Pony Colic dataset. Compelling factual examination of an information yield relationship is accomplished utilizing DTs. Along these lines, DTs perform preferred by and large over NB on multiclass datasets and datasets with missing qualities.

The classifiers' accuracy results are displayed in Figure 3. The accuracy for NB is above 90% for Titanic and Spam base, more than 70% for CTG, and under 60% for the excess datasets. As shown in Figure 3, the accuracy discoveries contrast from the exactness results. This is on the grounds that accuracy, which is irrelevant to exactness, is worried about the level of precise

ISBN - 978-93-95060-77-6

positive predictions. Conflictingly, exactness may be characterized as the level of the whole example that can be precisely distinguished.

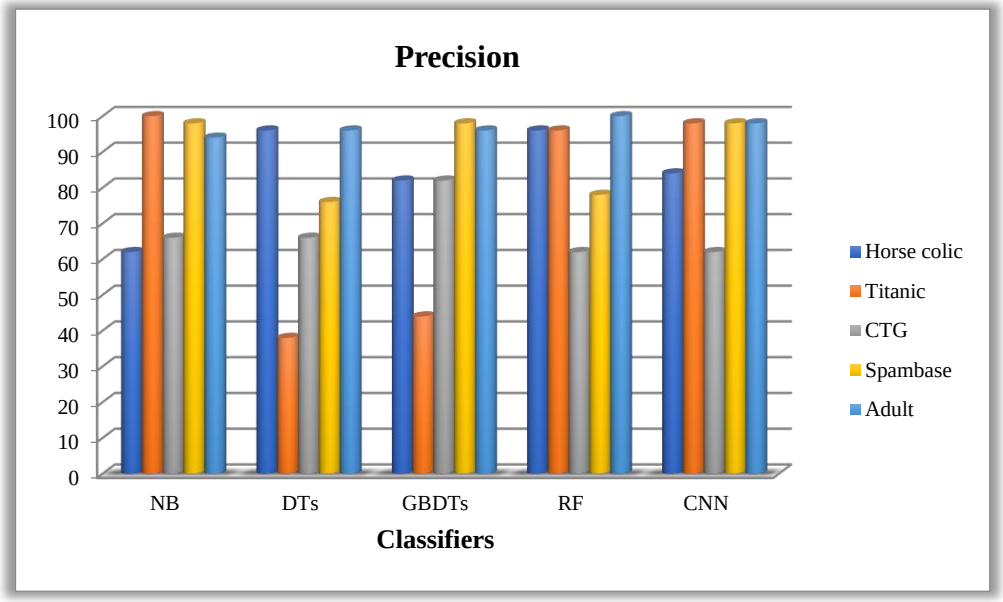

Figure: 3. Precision of the classifiers.

The precision of DTs on the datasets for grown-up and horse colic is above 90%. Like this, DTs exhibit more noteworthy than 70% accuracy on the CTG and Spam base datasets and under half accuracy on the Titanic dataset.

It is critical to take note of that on the Titanic dataset, DTs show more than 90% exactness. Be that as it may, the Titanic dataset's DT accuracy results are under 40%. On the Titanic dataset, be that as it may, NB shows more prominent than 90% accuracy. On the Titanic dataset, NB's exactness, be that as it may, is under half. One of the principal factors is that the NB strategy is direct and less inclined to over fitting. DTs, then again, battle with understanding the associations between dataset components and utilize a voracious learning procedure that outcomes in unsuitable models. By and large, DTs successfully estimate genuine up-sides; thus, DT exactness results are for the most part more noteworthy than NB results on most datasets.

Be that as it may, GBDTs give more prominent than 80% accuracy on the Pony Colic and CTG. Along these lines, discoveries for accuracy on the Spam base and Grown-up datasets are above 90%. The Titanic dataset's accuracy results are beneath half. Gathering based RF acts in basically the same manner to DTs, except for the Titanic dataset, where RF displays

predominant accuracy. When contrasted with GBDTs, RF produces discoveries with lower accuracy, showing that GBDTs characterize genuine up-sides more successfully than RF on confounded datasets and datasets with missing qualities.

The classifiers' review is displayed in Figure 4. The accuracy discoveries for NB, DTs, GBDTs, RF, and CNN are significantly indistinguishable from their review, as found in Figure 3. This peculiarity might be made sense of by the way that both accuracy and review are centered around precisely recognized positive predictions. The differentiation is that in review, accurately distinguished positive predictions are gotten from genuine positive qualities, though in accuracy, accurately recognized positive predictions are drawn from the entire example of positive gauges. Generally speaking, GBDTs outperforms different classifiers concerning review. Horse Colic and Grown-up datasets exhibit DTs with more noteworthy than 90% review. On the Spam base dataset, the review is more prominent than 60%. Nonetheless, on the Titanic dataset, the classifier displays underneath 40% review. On the datasets analyzed in this review, the review consequences of DTs are practically indistinguishable from the accuracy results.

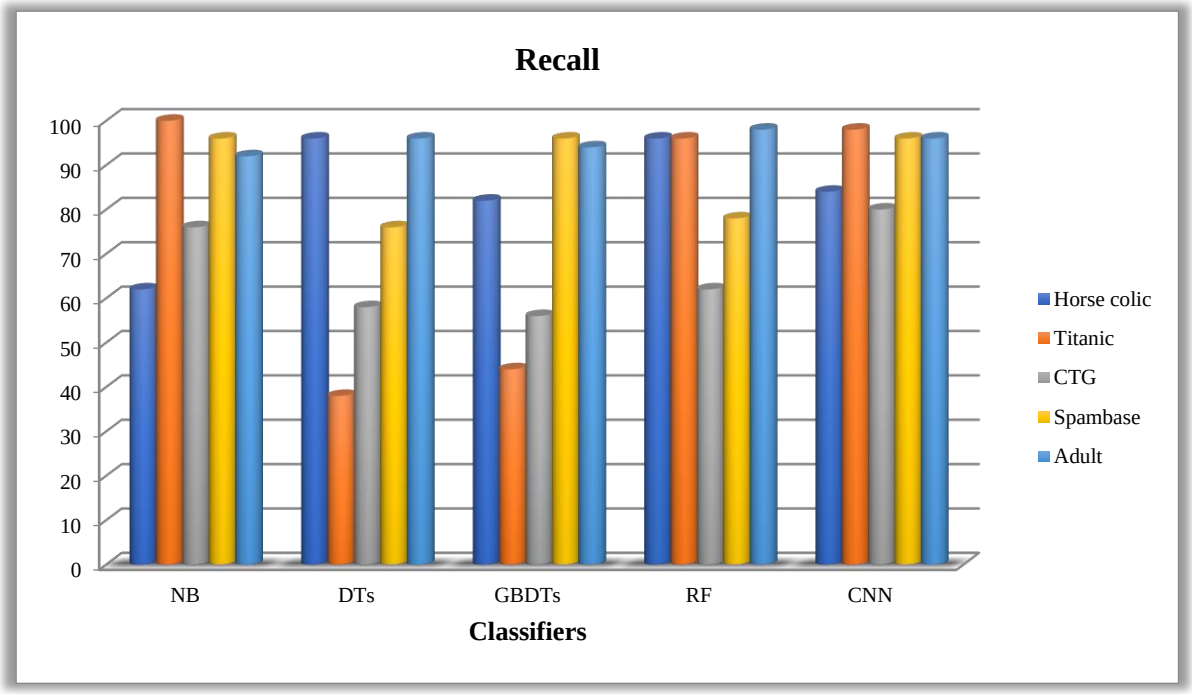

Figure: 4. Recall score of the classifiers.

On the Spam base and Grown-up datasets, the review of GBDTs is more noteworthy than 90%. On the dataset for Pony Colic the classifier displays more prominent than 80% review. On the Titanic dataset, GBDTs shows a review rate underneath half, in any case. On the datasets depicted in this paper, the review results of GBDTs are basically comparable to its accuracy.

On the datasets used for the exploratory setting, RF shows review results that are considerably indistinguishable from accuracy discoveries. For example, the review rates for the accompanying datasets are above 90%: Pony Colic and Grown-up; above 60% for CTG and Spam base dataset.

On the datasets utilized for testing, CNN's review results are almost indistinguishable from its accuracy results. For example, the review is more noteworthy than 90% on the Titanic and Spam base datasets. On the datasets for Pony Colic and CTG, CNN shows higher than 60% review. Because of the gathering based GBDTs, RF and CNN, NB and DTs, and essentially indistinguishable review values, GBDTs have a more prominent review than different classifiers.

Table: 2. Accuracy of Classifier Classification

	NB	**DT**	**GBDT**	**RF**	**CNN**
Horse Colic	0.70	0.95	0.98	0.85	0.99
Titanic	0.50	0.84	0.87	0.66	0.98
CTG	0.86	0.55	0.65	0.70	0.99
Spambase	0.75	0.62	0.82	0.84	0.97
Adult	0.60	0.73	0.99	0.75	0.98
Avg. Accuracy	68	0.73	0.86	0.76	0.98

This comparison analysis demonstrates that the data set is the basis for the categorization accuracy.

6. CONCLUSION AND RECOMMENDATION

6.1. Conclusion

The financial area, retail industry, protection industry, telecom industry, and numerous different organizations have utilized machine learning innovation in data mining. The work gives a state of the art near examination of deep learning-and machine learning-based multiclass prediction strategies. Any of the classifiers examined in this work can be utilized to propose a troupe based strategy, and new scientists can involve the concentrate as an aide for picking a gauge calculation. Gradient boosting decision trees (GBDTs) beat different classifiers depicted in this review, as per the review, which surveys the performance of the classifiers utilizing measurable rules like exactness, accuracy, and review. Like this, decision trees (DTs) perform perceptibly better compared to conventional Nave Bayes (NB). In contrast with convolutional neural networks, random timberland (RF) displays more noteworthy exactness, accuracy, and review scores on short datasets (CNN). Be that as it may, CNN performs better compared to RF on huge, relapse based datasets. The discoveries exhibit that overfitting and the hidden avaricious procedure cause significant performance issues for DTs and RF while managing big and convoluted datasets.

6.2.Recommendation

In this study, it is recommended that in the context of multiclass prediction strategies, organizations and researchers should consider adopting gradient boosting decision trees (GBDTs) as a preferred classifier. GBDTs consistently outperformed other classifiers, including traditional Naive Bayes (NB) and decision trees (DTs), according to statistical metrics such as accuracy, precision, and recall. Additionally, for short datasets, Random Forest (RF) demonstrated superior performance compared to Convolutional Neural Networks (CNN), while CNN excelled on large, regression-based datasets. The findings emphasize the importance of choosing the appropriate machine learning algorithm based on the characteristics and size of the dataset, with a caution against potential overfitting and limitations associated with greedy processes in decision trees and random forests when dealing with extensive and complex datasets. Researchers and practitioners can leverage these insights as a guide for selecting the most suitable prediction algorithms for their specific use cases, aiming to enhance the accuracy and effectiveness of their machine learning models.

REFERENCES

1. *Asif, R., Merceron, A., Ali, S. A., &Haider, N. G. (2017). Analyzing undergraduate students' performance using educational data mining. Computers and Education, 113, 177–194.*

2. *Bernacki, M. L., Chavez, M. M., &Uesbeck, P. M. (2020). Predicting achievement and providing support before STEM majors begin to fail. Computers & Education, 158(August), 103999.*

3. *Cruz-Jesus, F., Castelli, M., Oliveira, T., Mendes, R., Nunes, C., Sa-Velho, M., & Rosa-Louro, A. (2020). Using artificial intelligence methods to assess academic achievement in public high schools of a European Union country. Heliyon.*

4. *Han, J., Kamber, M., & Pei, J. (2011). Machine Learning Algorithms for Data Mining: A Survey. In The Morgan Kaufmann Series in Data Management Systems (Vol. 87, pp. 1-707).*

5. *Han, J., Kamber, M., & Pei, J. (2011). Machine learning algorithms for data mining: A survey. In Proceedings of the 2011 ACM SIGKDD international conference on Knowledge discovery and data mining (pp. 886-905). ACM.*

6. *J. Abellán and J. G. Castellano, "A comparative study on base classifiers in ensemble methods for credit scoring," Expert Systems with Applications, vol. 73, pp. 1–10, 2017.*

7. *Kuhn, M., & Johnson, K. (2013). Applied Predictive Modeling (2nd ed.). Springer, New York, NY.*

8. *M. Sewak, S. K. Sahay, and H. Rathore, "Comparison of deep learning and the classical machine learning algorithm for the malware detection," in International Conference on Software Engineering, Artificial Intelligence, Networking and Parallel/Distributed Computing, pp. 293–296, Busan, Korea, June 2018.*

9. *Moosavian, A., Ahmadi, H., &Tabatabaeefar, A. (2021). Journal-bearing fault detection based on vibration analysis using feature selection and classification techniques.*

10. *Ngoc Tran, Hieu Tran, Son Nguyen, Hoan Nguyen, Tien N Nguyen. Does BLEU score work for code migration?. ICPC 2019.*

11. *Onan and M. A. Toçoğlu, "A term weighted neural language model and stacked bidirectional LSTM based framework for sarcasm identification," Access, vol. 9, pp. 7701–7722, 2021.*

12. *Onan, "Mining opinions from instructor evaluation reviews: a deep learning approach," Computer Applications in Engineering Education, vol. 28, no. 1, pp. 117–138, 2020.*

13. *Onan, "Topic-enriched word embeddings for sarcasm identification," Computer Science On-line Conference, Springer, Cham, pp. 293–304, 2019.*

14. *Ren, J., Lee, S. D., Chen, X., Kao, B., Cheng, R., & Cheung, D. (2019, December). Naive bayes classification of uncertain data. In Data Mining, 2009. ICDM'09. Ninth IEEE International Conference on (pp. 944-949). IEEE.*

15. *Wei XuYihong Gong. Machine Learning Techniques for Multimedia. Springer, Berlin, Heidelberg, 2018.*

16. *Witten, I. H., & Frank, E. (2014). Data Mining and Machine Learning: Fundamental Techniques for Data Discovery. Morgan Kaufmann.*

17. *Witten, I. H., & Frank, E. (2016). Predictive Analytics with Machine Learning: Theoretical and Practical Perspectives. Cambridge University Press.*

18. *X. Wang, Y. Zhang, B. Yu et al., "Prediction of protein-protein interaction sites through eXtreme gradient boosting with kernel principal component analysis," Computers in Biology and Medicine, vol. 134, article 104516, 2021.*

19. *YangJingfang.The application of machine learning algorithm in data mining[J].Electronic Technology & Software Engineering,2018(04):191.*

20. *ZhangShaocheng.Research and Application of Machine Learning in Data Mining Based on Big Data[J].Journal of Liaoning university Natural Sciences Edition,2017,44(1):15-17.*

THE SENTIMENT ANALYSIS TECHNIQUE USING SVM CLASSIFIER IN DATA MINING USING MACHINE LEARNING APPROACH

Rajana Singh

Assistant Professor, School of Engineering, Ajeenkya D Y Patil University, Pune (MH) India, 8600010088, sanjeet0072917@gmail.com

Abstract

Late endeavors to utilize online entertainment to explore general assessment has been quite a large number. Through virtual entertainment, the heft of endeavors can be utilized to introduce great speculations of social general assessment. Thusly, to determine this issue, a reasonable technique is required. Since it sorts a message's direction into positive and negative classifications, sentiment analysis is viewed as a grouping task. To prepare a sentiment classifier, trial results utilizing Backing Vector Machine (SVM) on benchmark datasets are introduced in this review. The most conventional properties were extricated utilizing N-grams and different weighting plans. To pick educational elements for the classification, it additionally explores Chi-Square weight highlights. As indicated by test examination, using Chi-square element choice may altogether increment order precision.

Keywords:*Classifier, Data mining, Machine learning, Sentiment analysis, Super Vector Machine.*

1. INTRODUCTION

The utilization of microblogging sites has expanded altogether as of late because of the fast development of portable web. Then again, the act of trading assessments and firsthand information about labor and products is turning out to be better known. Also, clients shift focus over to past clients' surveys prior to choosing which new item or administration to purchase. The same way, organizations can utilize microblogging stages like Facebook, Twitter, and others to gather client surveys of their labor and products to study, examinations, and eventually work on that particular labor and products. However, it isn't practicable to

peruse each survey sent in a tweet. To make robotized techniques and calculations for sentiment analysis and message grouping, a few scientists have been working. The primary objective of sentiment analysis is to order the gave message into positive, negative, and unbiased classes. There are presently three essential strategies for sentiment analysis: crossover, machine learning-based, and dictionary driven (mix of vocabulary and machine learning). The supervised class of machine learning calculations incorporates SVM. A supervised machine learning calculation should initially be prepared utilizing preparing data from a result class that has proactively been chosen. Really at that time could it at any point recognize genuine information data (test data). Machine learning calculations utilize an assortment of explained datasets connected with different themes for sentiment analysis and classification. The client survey dataset Up sides and downsides dataset, the Amazon item audit dataset, and the orientation characterization dataset are a couple of instances of these clarified datasets.

In the twentieth hundred years, the possibility of sentiment analysis (SA) created. It is a chivalrous move toward eliminate clients' requirements and needs from tweets. The development of utilizations situated in the internet has went with a bounty of embodied surveys for different connected data Online. These surveys show up in different spots, including web journals, online entertainment stages, and web crawler sites. The judgment in these audits is great in their cognizance and arranging of activities for the two sightseers and clients. The expansion of web crawlers like Hurray and Google has over-burden individuals with an abundance of surveys that are relevant to their particular objectives. SA positions itself as the best device for shoppers to separate critical data and mix the sentiments of surveys. Various methodologies and strategies definitely stand out. It is so hard to figure out which strategies are best for pre-handling, include determination, highlight extraction, and characterization stages. It is additionally hard to figure out which word references are proper for precisely planning terms from tweets to obtain exact outcomes.

2. RESEARCH OBJECTIVES

- To investigate the impact of dataset characteristics, such as size and domain, on SVM classifier performance in sentiment analysis.

- To compare and analyze the results of SVM classifiers with and without feature selection based on Chi-Square, focusing on accuracy, precision, recall, and the F-measure.
- To investigate the generalizability of the proposed methodology by comparing and contrasting results across different datasets and classification scenarios.

3. LITERATURE REVIEW

For IoT systems, Ejaz Ahmed et al. (2017) led an analysis of the latest improvements in large data examination. The main issues addressed comparable to data gathering proficiency, data handling, investigation, and security were additionally covered. These issues emerge because of the organization extension welcomed on by regular large data handling. Their analysis likewise shows how enormous data is coordinated and the potential open doors in an IoT setting. Large Data, investigation, and IoT's key parts are sorted alongside their hardships. Large Data sources, system parts, Huge Data empowering advancements, utilitarian perspectives, and examination type were utilized by the creators to classify enormous data and investigation answers for the web of things. The degrees of Huge Data handling that should be improved are appeared through these arrangements. Also, they directed concentrate on the utilization of data examination in IoT applications.

Abbreviations and emojis in light of the Dictionary M. Edison and A. Aloysius (2017) recommended an order of sentiment analysis (SA) on huge data, which fabricates vocabularies and examinations the arrangement of terms in client surveys, contrasting them with word references with give remarks in classification like positive, negative, and nonpartisan.

By assembling old tweets, Aldo Hernandez-Suarez et al. introduced a Friendly Conviction Sensor for Twitter. Following the calculation of three unique grouping calculations, the processed outcome uncovers that for negative, positive, and security based tweets, Greatest Entropy conveys more powerful outcomes than NB and SVM. The work of l 1 guideline assisted with working on the assessment of the Agreeable Conviction Sensor's great conjecture of coefficients, which could achieve around 80% precision among cyberattack and Twitter people group air. Since it endeavors to reproduce the proposed technique to predict events like pandemics, analyze, sacred game plans, and retail investigation, its utilization isn't restricted to digital assaults.

Ankit Pradeep Patel, et al., portrayed how to preprocess tweets from sites and recover data from them. SA assumes a urgent part in estimating judgment in a specific region. Furthermore, it introduced an examination of SVM, a text affiliation method that might be utilized to investigate the exact order of tweets. Enormous Layered Properties Space, which can dispose of the requirement for highlight determination, is one of the elements that SVM produces. Accuracy and review can be utilized to measure SVM execution. This review shows that SVM performs preferable for text characterization over ANN.

Pooja C. Sangvikar reached the resolution that there is space for development in the data recovery area because of the worldwide extension and consistent improvement of the internet media. In addition, due to its various exercises across web Medias, growing SA and choice mining is chipped in as a thrilling field of study. The review subtleties choice mining methods that experience the ill effects of different issues, including rightness, expandability, configuration of data space dependability, and so forth. These issues should be settled, and those answers can be applied to work on the strategies for sentiment analysis and SA.

4. RESEARCH METHODOLOGY

A model that endeavors to classes liabilities as indicated by segments of discourse has likewise been examined. Data is used in this model as a part of a list of capabilities that empowers sentiment classification on a dataset. The model grammatical features, which center on subjectivity discovery and show areas of strength for the between the presence of modifiers and sentence subjectivity, are intended to be the significant marks of sentiment articulation. Notwithstanding, various exploratory discoveries demonstrate that utilizing basically descriptive words as attributes results in shoddy execution.

The motivation behind this investigation is to upgrade SVM utilizing Ache Corpus and Taboada Corpus benchmark datasets. Preprocessing, include extraction, highlight choice, and arrangement steps make up the system. In the subsection that follows, the achievement metric will likewise be momentarily made sense of.

4.1.Preprocessing Methods

The pre-handling of the text reports, including tokenization, stop word expulsion, lowercase change, and stemming, will be applied to the datasets. Parting a text into words, phrases, or other significant parts, or "tokens," is the course of tokenization. Stop words are conjunctions,

relational words, and different words that are regularly utilized in texts however are not connected with a particular subject. Lowercase transformation is another preprocessing step. Before the characterization steps, all capitalized characters are frequently different to their lowercase counterparts. The last move toward the stemming system is getting the root and stem of determined words. Doorman Stem is the most well known technique for English stemming.

4.2.Datasets Description

We utilized two mark datasets for the primer analyses: 400 positive and negative SFU Survey Corpus Datasets and 2000 positive and negative Film Audit Datasets

- Ache Corpus: the corpus was made to sort film audits that were assembled from IMDb.com. 2000 audits all out — 1000 great and 1000 negative — make up the assortment.
- Taboada Corpus: 400 sentiments were assembled from the site Epinions.com and arranged into 200 "suggested" (positive) and 200 "not suggested" evaluations in this assortment. (Negative). The datasets incorporate item and administration surveys for things like films, books, vehicles, telephones, and that's just the beginning.

4.3.Feature extraction

The method involved with transforming the info data into a bunch of elements is called highlight extraction. It is basic to pick the concentrate highlights on the grounds that the machine learning cycle's presentation to a great extent depend on its elements. The objective is to gather and change the info data into a bunch of illustrative elements (highlights vectors) that the classifier can utilize really.

The extraction of the most conventional highlights for the classifier's feedback relies basically upon the computation of the term weighting strategy. The classifier will perform better the more customary the highlights are. To create the word vectors, the preliminaries utilized an assortment of term-weighting methodologies.

4.4.Feature Selection

For include determination, there are channel, covering, and inserting approaches. Because of the freedom of the classifier and the channels' similarly speedy calculation times, channel approaches were used in the tests.

- **Chi-Square:**Chi-square weight highlights' channel property appraisal was utilized to pick helpful elements, and the positioning methodology was likewise used to get rid of immaterial elements. CHI2 is one of the most notable strategies for include choice. The CHI2 test is a measurable strategy for assessing the freedom of two events. On the off chance that X and Y are viewed as autonomous occasions,

$$\boldsymbol{p(X,Y) = p(X)p(Y).(1)}$$

These two events relate, in terms of text highlight choice, to the presence of a particular term and class, separately. The recipe underneath can be utilized to ascertain CHI2 data:

$$\boldsymbol{CHI2(t,C) = \sum_{t\in\{0,1\}}\sum_{C\in\{0,1\}}\frac{(N_t,C-E_t,C)^2}{E_t,C}(2)}$$

For each state of term t and class C, N is the noticed frequency and E is the anticipated frequency. The chi2 measurement measures the contrast between anticipated counts E and noticed counts N. A high CHI2 number recommends that the freedom speculation is misleading. Assuming the two occasions are related, the term's event improves the probability that the class will likewise happen. Thus, the previously mentioned word is significant as an element. Each class' CHI2 score for a term is determined. There are two ways to deal with globalize this score across all classes. The principal strategy includes working out the weighted normal score across all classes, while the subsequent technique includes choosing the class with the most noteworthy score. The previous system is prescribed in this work to globalize CHI2 an incentive for all classes as in

$$\boldsymbol{\sum_{i=1}^{M} P(C_i).CHI2(t,C_i),(3)}$$

4.5.Selection of Text Classification Techniques

Support Vector Machine (SVM) has been chosen for the investigations' arrangement technique. A learning gadget for two-bunch characterization issues is the help vector machine. Sorting works as one or the other positive or negative is applied. SVM's advantages, for example, its ability to handle tremendous highlights, make it successful for text classification. The way that SVM is tough within the sight of meager occurrences and that most of issues are

directly detachable is another advantage. Support Vector Machine has exhibited promising results in before sentiment analysis studies.

5. DATA ANALYSIS AND INTERPRETATION

Like earlier text characterization tasks, the model will be trained and tested using a training and testing dataset. Each set was divided into 50 parts, with 70% utilised for training and 30% for testing. The word vectors were created utilising binary occurrence (BO), term occurrence, and word frequency in texts and throughout the corpus (TFIDF) elective weighting schemes. SVM was used to classify testing datasets as positives or negatives in this experiment.

The comparison of training and testing results on the Taboada Corpus is shown in Tables 1 and 2.

Table: 1. Result of 10-Fold Cross-Validation Training by Taboada Corpus

		Accuracy	Precision	Recall	AUC
TFIDF	Unigrams (%)	75.23	77.19	73.45	0.826
	Bigrams (%)	72.02	72.61	74.16	0.778
	Trigrams (%)	65.59	65.32	69.16	0.704
BO	Unigrams (%)	69.16	64.37	91.31	0.786
	Bigrams (%)	61.31	58.32	92.73	0.707
	Trigrams (%)	60.95	58.17	92.73	0.669
TO	Unigrams (%)	61.31	57.82	94.16	0.756
	Bigrams (%)	58.45	56.10	92.73	0.719
	Trigrams (%)	58.09	55.94	96.31	0.664

Table: 2. Results of the 10-Fold Cross-Validation Testing by Taboada Corpus

		Accuracy	Precision	Recall	AUC
TFIDF	Unigrams (%)	79.52	77.76	85.35	0.869
	Bigrams (%)	75.35	73.61	85.35	0.839
	Trigrams (%)	69.52	65.55	90.35	0.758

ISBN - 978-93-95060-77-6

BO	Unigrams (%)	54.52	53.47	97.02	0.839
	Bigrams (%)	52.02	52.02	100	0.839
	Trigrams (%)	52.02	52.02	100	0.759
TO	Unigrams (%)	60.35	57.44	93.69	0.797
	Bigrams (%)	55.35	53.93	100	0.858
	Trigrams (%)	52.02	52.02	100	0.766

Tables 1 and 2 show that, no matter what the weighting procedure utilized, the unigram model has higher AUCs for SVM. The most noteworthy AUCs esteem from Table 1 is 0.826, while Table 2's most elevated AUCs esteem is 0.807. Simultaneously, 75.23% and 73.07% from both tables address the most noteworthy precision. TFIDF performs better in these experiments in terms of weighting than Binary Occurrences (BO) and Term Occurrences (TO).

Table 3 displays the outcomes of the AUCs for the training procedure in yet another experiment from the Pang Corpus.

Table: 3. Results of the Pang Corpus 10-Fold Cross-Validation Training

		Accuracy	**Precision**	**Recall**	**AUC**
TFIDF	Unigrams (%)	84.52	86.12	82.45	0.929
	Bigrams (%)	68.38	68.51	67.88	0.747
	Trigrams (%)	54.59	54.25	55.45	0.569
BO	Unigrams (%)	86.52	86.51	86.88	0.945
	Bigrams (%)	65.95	65.64	66.88	0.727
	Trigrams (%)	54.31	55.06	70.02	0.575
TO	Unigrams (%)	83.52	81.65	87.16	0.915
	Bigrams (%)	68.31	67.60	70.59	0.747
	Trigrams (%)	53.59	52.74	80.59	0.577

Table 3 shows that unigram-based SVMs with AUCs of 0.945 and precision of 86.52% using the BO weighting plan are superior.

ISBN - 978-93-95060-77-6

The findings of the testing process's AUCs are displayed in Table 4.

Table: 4. Results of the 10-Fold Cross-Validation Testing by Pang Corpus

		Accuracy	Precision	Recall	AUC
TFIDF	Unigrams (%)	81.85	80.94	83.69	0.892
	Bigrams (%)	69.69	71.09	68.35	0.766
	Trigrams (%)	56.85	62.84	28.02	0.568
BO	Unigrams (%)	85.52	86.41	84.35	0.939
	Bigrams (%)	67.69	70.20	61.02	0.749
	Trigrams (%)	57.35	68.04	22.69	0.569
TO	Unigrams (%)	80.52	81.31	79.35	0.885
	Bigrams (%)	65.85	67.99	59	0.739
	Trigrams (%)	57.02	65.17	23.35	0.573

The outcomes are moreover in line with the training results, where unigram models using a BO weighting plan gave the greatest AUCs and exactness. The best AUC in table 4 is 0.939. Generally results show that the unigram model performs better compared to other ngrams models. For the Ache Corpus classifier, the Binary Occurences (BO) weighting system is fundamental in obtaining the most agent highlights. Unigram models and the TFIDF weighting system, in the mean time, are pivotal for the progress of the classifier in the Taboada Corpus.

Table 5 compares the various feature selection techniques in relation to the F-measure on the Taboada Corpus.

Table 5: After selecting the chi-square feature for F-value of Taboada corpus from the 10-fold cross-validation results, the classification results are displayed.

	Accuracy	Precision	Recall	F Measure
TFIDF	56.19%	0.783	0.564	0.44
BO	91.19%	0.933	0.914	0.91
TO	90.35%	0.916	0.905	0.905

ISBN - 978-93-95060-77-6

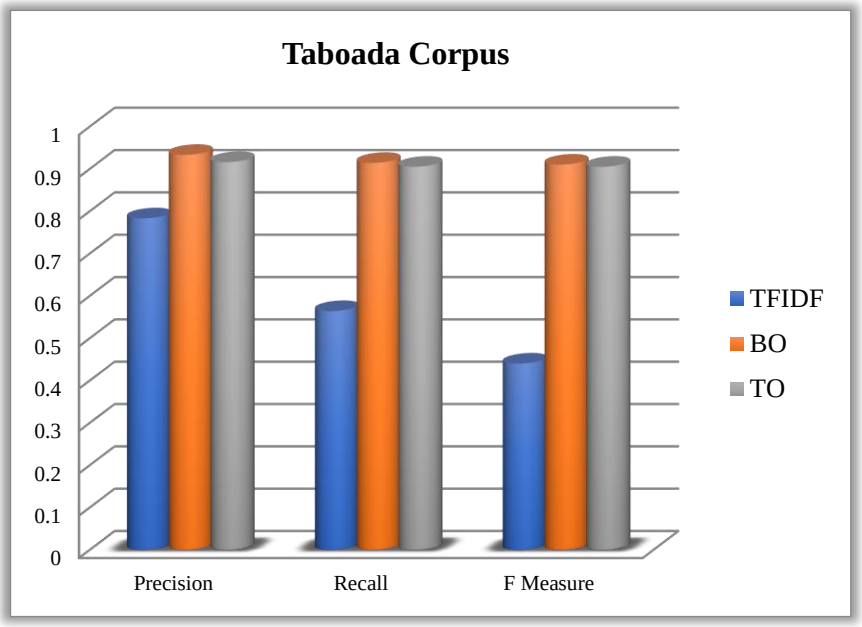

Figure 2: Visualization of Taboada Corpus Classification Results After Chi-Square Feature-Selection With Respect To F Measure.

Table 5 exhibits how impressively better the Fmeasure of the SVM in light of Chi-square is contrasted with the previous preliminary without highlight choice. The exactness came to was 91.19% and the worth of F-measure was 0.91, both of which are more noteworthy than the outcomes from prior examinations.

According to Chi-Square feature selection, Table 6 shows the F-measure of SVM on the Pang Corpus.

Table: 6. after selecting chi-square features based on the F-value of the Pang corpus from the 10-fold cross-validation results, the classification results are displayed.

	Accuracy	**Precision**	**Recall**	**F Measure**
TFIDF	83.02%	0.876	0.83	0.826
BO	90.85%	0.909	0.908	0.908
TO	91.19%	0.914	0.914	0.914

ISBN - 978-93-95060-77-6

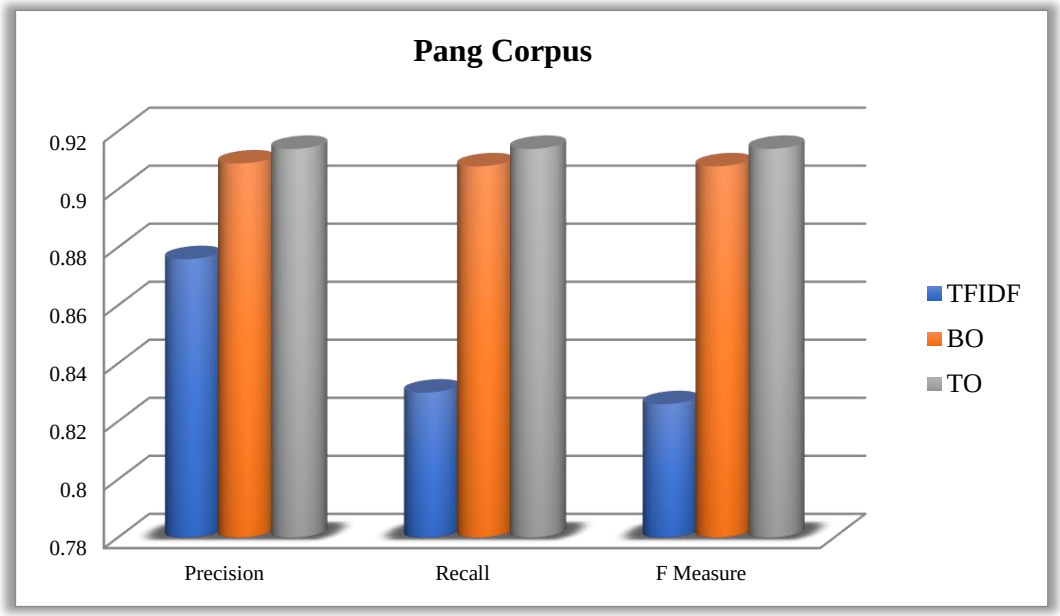

Figure: 3. Chi-Square Feature-Selection With Respect To F-Measure on Pang Corpus Classification Results Graphical Representation

Table 6's F-measure of SVM results are better than those obtained without feature selection. The accuracy is 91.19% and the value of the F-measure is 0.914.

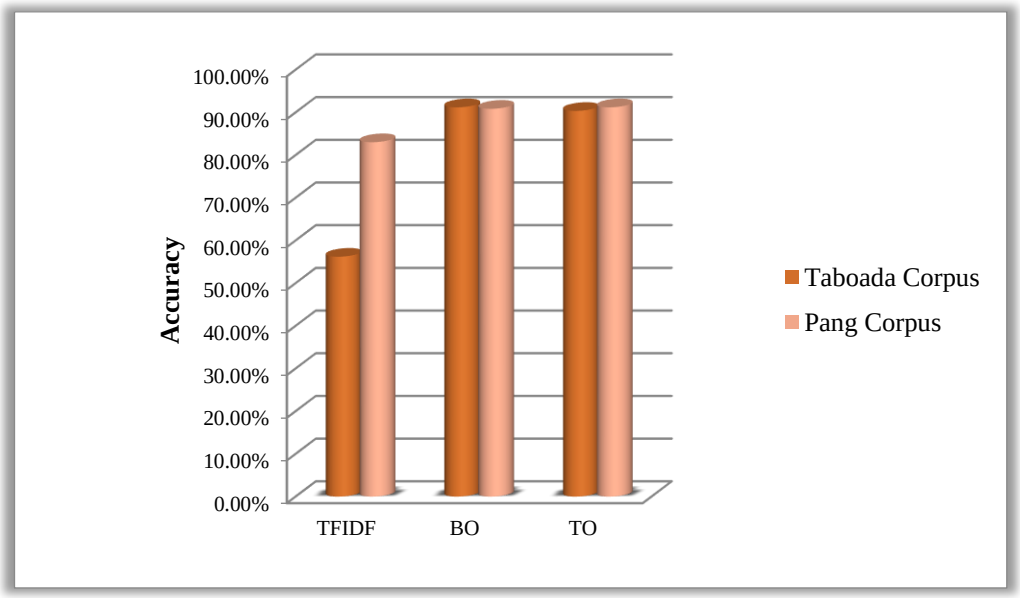

Figure: 4. Taboada and Pang Corpus Accuracy Comparison from 10 Fold Cross Validation Results

According to the general findings, the strategy for choosing the elements in light of their chi-squared measurements esteem helped with minimizing the dimensionality and clamor in the text, enabling a superior performance of the classifier that may be tantamount to topic order. It additionally exhibits that the expectation correctness's made using SVM are higher when less highlights are picked, too as other components that could influence the performance of the classifier, for example, domains and corpus size.

6. CONCLUSION AND RECOMMENDATION

6.1. Conclusion

One of the most well known concentrate on subjects in the subject matter revelation is sentiment analysis. Consistently, a sizable measure of online information is contributed, including blog passages, remarks via web-based entertainment, and assessments of films and programming. These data sources can be used to gather applicable information by employing sentiment analysis procedures, for example, political race result expectation, client input on programming, brand notoriety analysis, popular opinion gathering preceding item send off, and so on. Sentiment analysis should be possible using different techniques, including vocabulary based, machine learning-based, and cross breed draws near. One of the well known machine learning strategies for extracting extremity from text is SVM. Today, different specific and integrated models for sentiment analysis and extremity recognizable proof have been introduced by scientists notwithstanding conventional machine learning order strategies. In this review, benchmark datasets were used to train a SVM-based sentiment classifier, which involves n-grams and an assortment of weighting plans as input to the classifier. Unigrams perform better compared to other n-gram models for both datasets, according to the perceptions, while Binary Occurences (BO) and TFIDF weighting plan are basic for obtaining the most customary highlights for Ache Corpus and Taboada Corpus. The findings likewise exhibit that the arrangement exactness for both datasets might be incredibly increased by employing chi-square element determination.

6.2.Recommendation

In this study, it is recommended that practitioners and researchers prioritize the utilization of unigrams as they consistently outperform other n-gram models in sentiment classification tasks. Additionally, employing Binary Occurrences (BO) and Term Frequency Inverse

Document Frequency (TFIDF) weighting schemes is crucial for extracting the most representative features, especially when dealing with benchmark datasets like Ache Corpus and Taboada Corpus. To enhance classification accuracy, the study highlights the significant impact of chi-square feature selection, emphasizing its effectiveness in minimizing noise and improving the overall performance of sentiment classifiers. Integrating these recommendations into sentiment analysis models can lead to more robust and accurate predictions, making them valuable for applications such as political election prediction, software feedback analysis, brand reputation assessment, and public opinion gauging before product launches.

REFERENCES

1. *Ahmed Ejaz, Yaqoob, IbrarHashem, Ibrahim AbakerTargio Khan, Imran Ahmed, Abdelmuttlib Ibrahim Abdalla, Imran Muhammad &VasilakosAthanasios, V 2017, 'The role of big data analytics in Internet of Things', in proceedings of Computer Networks, vol. 129, pp. 459-471.*

2. *Aldo Hernandez-Suarez, Gabriel Sanchez-Perez, Karina Toscano-Medina, Victor Martinez-Hernandez, Hector Perez-Meana, Jesus OlivaresMrcaso and Victor Sanchez, "Social Sentiment Sensor in Twitter for Predicting Cyber-Attacks Using ℓ1 Regulation", March 2018 in Preprints(www.preprints.org), InstitutoPolitecnicoNacional, ESIME Culhuacan, Mexico City 04440, Mexico.*

3. *Ankit Pradeep Patel, AnkitVithalbhai Patel, SanjaykumarGhanshyambhaiButani and Prashant B. Sawant, "Literature Survey on Sentiment Analysis of Twitter Data using Machine Learning Approaches" in International Journal for Innovative Research in Science & Technology, ISSN:2349-6010, Volume 3, Issue 10, March 2017, Mumbai, India.*

4. *E. Haddi, X. Liu, and Y. Shi, "The role of text pre-processing in sentiment analysis," Procedia Computer Science, vol. 17, no. 0, pp. 26 – 32, 2019, first International Conference on Information Technology and Quantitative Management.*

5. *E. Martinez Camara, V. Martin, M. Teresa, J. M. Perea Ortega, and L. A. Urena Lopez, "Tecnicas de clasificacion de opinionesaplicadas a un corpus enespanol," Procesamiento de Lenguaje Natural, vol. 47, pp. 163–170, 2020*

6. *Edison, M & Aloysius, A 2017, 'Lexicon based Acronyms and Emoticons Classification of Sentiment Analysis (SA)', on Big Data International Journal of Database Theory and Application, vol. 10, no. 7 , pp. 41-54.*

7. *Go, A., Blei, D. M., & Huang, P. M. (2009). A Comparative Study of Sentiment Analysis Techniques for Twitter Data. ACM Transactions on Intelligent Systems and Technology, 1(2), 1-27.*

8. *Hatzivassiloglou, V., &Yamanishi, K. (2005). Support Vector Machines for Sentiment Analysis. In Proceedings of the ACL 2005 Workshop on Sentiment and Subjectivity in Text (pp. 4-12). Association for Computational Linguistics.*

9. *L. C. Borges, V. M. Marques, and J. Bernardino, "Comparison of data mining techniques and tools for data classification," in Proceedings of the International C* Conference on Computer Science and Software Engineering, ser. C3S2E '13. New York, NY, USA: ACM, 2017, pp. 113–116.*

10. *Liu, B. (2012). Sentiment Analysis: A Survey of Approaches and Opinions. In Opinion Mining and Sentiment Analysis (pp. 167-202). Springer, London.*

11. *M. Abdul-Mageed, M. Diab, and S. Kubler, "Samar: Subjectivity ¨ and sentiment analysis for arabic social media," Computer Speech & Language, vol. 28, no. 1, pp. 20 – 37, 2019*

12. *Mamatha M, Thriveni J, Nenugopal K. R., "Techniques of Sentiment Classification, Emotion Detection, Feature Extraction and Sentiment Analysis: A Comprehensive Review", International Journal of Computer Sciences and Engineering (IJCSE), E-ISSN: 2347-2693, 2018.*

13. *N. Genc-Nayebi and A. Abran, "A systematic literature review: Opinion mining studies from mobile app store user reviews," J. Syst. Softw., vol. 125, no. November, pp. 207–219, 2017.*

14. *Pang, B., & Lee, L. (2002). Text Sentiment Classification Using SVM with n-Gram Features. In Proceedings of the 2002 ACL/EMNLP Conference on Empirical Methods in Natural Language Processing (Vol. 10, pp. 1-8). Association for Computational Linguistics.*

15. *Pooja C. Sangvikar, "A Survey on Sentiment Analysis and Opinion Mining", International Journal for Scientific Research & Development, Vol. 3, Issue 10, 2019, ISSN(online):2321-0613, Pune, India.*

16. *RuchaJadhavar, Agastya Kumar Komarraju, "Sentiment Analysis of Netfix and Competitor Tweets to Classify Customer Opinions", Paper 2708-2018.*

17. *S. Ashraf and S. Aftab, "Latest Transformations in Scrum: A State of the Art Review," Int. J. Mod. Educ. Comput. Sci., vol. 9, no. 7, pp. 12–22, 2017.*

18. *Sangeeta, Twitter Data Analysis Using FLUME & HIVE on HadoopFrameWork,Special Issue on International Journal of Recent Advances in Engineering & Technology (IJRAET) V-4 I-2 For National Conference on Recent Innovations in Science, Technology & Management (NCRISTM) ISSN (Online): 2347-2812, Gurgaon Institute of Technology and Management, Gurgaon 26th to 27th February 2019.*

19. *Sreekanth, H. S. S., Gowtham, A. S. G., &Prasanna Kumar, A. V. D. (2017). Sentiment Analysis Using SVM Classifier with N-Gram Feature Extraction. International Journal of Computer Applications, 157(1), 49-53.*

20. *Xing Fang & Justin Zhan 2018, 'Sentiment analysis using product review data', Journal of Big Data, https://doi.org/10.1186/s40537-015- 0015-2*

MECHANISM OF DISEASE DETECTION VIA ARTIFICIAL NEURAL NETWORKS

Dr. Vivek Gupta

Assistant Professor, School of Engineering, Ajeenkya D Y Patil University, Pune (MH) India, 7839122762 , vivek.gupta@adypu.edu.in

Dr. Deepak Kumar Singh

Assistant Professor, School of Engineering, Ajeenkya D Y Patil University, Pune (MH) India, deepak.singh@adypu.edu.in

Abstract

The prominence of artificial neural networks (ANN) has become because of its ability to learn, right errors, and convert a monstrous measure of crude information into usable clinical choices for treatment and care. This has worked on understanding security and care quality. This review assesses the arrangement viability of different Artificial Neural Network (ANN) models for osteoporosis, a muscular sickness. Based on various clinical qualities, osteoporosis risk prediction should be visible as an example grouping challenge. To manage the prediction of osteoporosis risk factors, Multi-Layer Perceptrons (MLPs) and Probabilistic Neural Networks (PNNs) were utilized. This strategy is the primary computational insight technique in light of ANNs for a Greek populace osteoporosis risk study. The outcomes show that PNNs perform better compared to MLPs, exhibiting its reasonableness as a calculation insight device for foreseeing osteoporosis risk factors. Also, as the spread worth expanded for MLPs rather than PNNs, the overfitting issue turned out to be more predominant.

Keywords:*Artificial neural network, Disease Detection,Multi-Layer Perceptrons,Prediction, Probabilistic Neural Networks*

1. INTRODUCTION

In many clinical applications, artificial neural networks give clinicians a powerful device to assist them with assessing, model, and figure out complex clinical information. Most of artificial neural network applications in medication are grouping errands, where the patient should be relegated to a very rare example of classes in light of the deliberate information.

With its innumerable applications, artificial intelligence (AI) is changing the globe. Stages in light of AI are broadly utilized, rushing the advancement of life-saving prescriptions and bringing down functional costs. Artificial neural networks (ANN), which animate the human brains examining and handling abilities to handle troublesome issues, are the principal part of AI innovation. Many disciplines, including the clinical sciences (especially in the areas of cardiology, radiology, oncology, and urology), veterinary science, stock trade, policing, human asset the board, and network safety, have tremendous likely on account of the extraordinary properties of ANN, (for example, productive information dealing with, low intricacy, diminished calculation and capacity prerequisites). The ANN is fundamentally based on numerical models that draw motivation from natural sensory systems like the manner in which the brain sends data. The ANN works in basically the same manner to a versatile framework, which changes its setup all through the learning stage and can be demonstrated for a specific application, like the order of information and the classification of examples. A neural network has three key layers (i.e., input layer, stowed away layer, and result layer). In light of these layers, ANN can be partitioned into four unique sorts: a solitary hub with its own criticism, a multilayer repetitive network, and a solitary layer feed-forward neural network (FFNN).

A computational model known as an artificial neural network (ANN) aims to explain the human brain's equal construction. An artificial neural network (ANN) is an assortment of equal, thickly interconnected handling units (neurons). The organic nerve frameworks are the motivation for these components. Like in nature, how well a network works not entirely set in stone by the associations between its parts. A layer in a network alludes to a subset of handling components. The information layer is on the top, and the result layer is on the base. There might be at least one extra layers of units known as covered up layers between the information and result layer (s). By changing the upsides of the associations (loads) between components, a neural network can be trained to complete a certain errand. Standard neural networks Artificial neural network-based clinical finding is presently an exceptionally dynamic area of exploration in medication, and it is guessed that before very long it will be used all the more regularly in biomedical frameworks. This is for the most part because of the way that the response isn't restricted to direct shape. Since no exact calculation to identify the condition should be given, neural networks are ideally suited for diagnosing diseases from examines. Since neural networks advance by doing, it isn't important to know every one of

the points of interest of how to distinguish a condition. All artificial neural networks can be categorized as one of two learning types, directed learning or unaided learning, in view of how they learn. In administered learning, info and result designs are utilized to train the network. Until an ideal result is accomplished, the neural network can modify the association loads all through this stage to coordinate its result with the genuine result in an iterative cycle. An ANN of the unaided learning kind, similar to oneself getting sorted out map, gets just contributions; there are no foreordained outcomes. The network should decide the fitting association loads prior to making its own portrayal of the information inputs. By gathering the approaching information into bunches, the issue's inborn properties are found.

This study centres around the development and assessment of probabilistic neural networks (PNNs) and multi-layer Perceptrons (MLPs) - based ANN design acknowledgment models, as well as their application to the test of foreseeing osteoporosis risk factors. All the more exactly, a choice help device has been made to help specialists in figuring out which patients ought to have extra bone densitometry testing since they are at a higher gamble for osteoporosis. Since early ID of osteoporosis is fundamental for forestalling osteoporotic breaks, which are connected to expanded dreariness and mortality as well as high financial expenses, this application region is viewed as being of most extreme significance. This examination presents the recommended ANN structures and their presentation on clinical information.

2. RESEARCH OBJECTIVES

- To evaluate the efficacy of different Artificial Neural Network (ANN) architectures in predicting osteoporosis risk factors.
- To assess the influence of different spread values in PNNs on prognostic success rates for distinguishing between normal and pathological osteoporosis cases.
- To investigate potential overfitting issues in MLP models by analyzing their performance in classifying patients into four osteoporosis risk stages.

3. LITERATURE REVIEW

In a concentrate by Sue Han Lee, the model is trained utilizing the Caffe structure and the back-propagation process. Deconvolutional Network was one of the strategies used to fathom the inward activities of the CNN model and picture the picked channels. By deconvoluting and unspooling down to the information picture pixel, the Deconvolutional Network offers a

capability that empowers us to see the element map at each layer. Two datasets — the first MalayaKew Dataset and the expansion of nearby leaf information to the first dataset — were utilized to train the models. As per trial discoveries, the model trained on the changed dataset just marginally further developed the model's exactness contrasted with the model trained on the first dataset.

The improvement of a couple of artificial neural network models as instruments for help in the clinical conclusion of urological dysfunctions was inspected by Gil, Johnsson, Garicia, Paya, and Fernandez. One administered and two distinct kinds of solo neural networks were made.

The uroflowmetric information was assessed by Altunay, Telatar, Erogul, and Aydur, who additionally assisted specialists with making analyze. For consequently deciding expected side effects from the uroflow signals, they fostered a framework for master pre-finding. Utilizing artificial neural networks (ANN), the framework created a pre-indicative outcome.

The genuine clinical finding process, which is frequently completed by specialists, was inspected by Moein, Monadjemi, and Moallem and changed into a machine-implementable construction. The data from an information assortment containing the details of two or three hundred occasions was then designed and applied to a MLP neural network after a couple of side effects of eight unique diseases were picked. Conversations likewise incorporated the trial's discoveries and the advantages of utilizing a fluffy methodology. Results highlight the need of choosing side effects cautiously and the advantages of information fluffing in a programmed clinical finding framework in view of neural networks.

An original framework was made by Francisco, Juan Manuel, Antonio, and Daniel in view of a model of a multiagent framework in which each neural focus compares to a specialist. This framework incorporates a heuristic to reinforce it despite likely disparities. The heuristic is neural network-based (symmetrical affiliated memory). By utilizing the legitimate urinary parcel ways of behaving and ways of behaving got on by dysfunctions two neural focuses as a base, information has been added to the framework through training.

Monadjemi and Moallem investigated utilizing artificial neural networks to analyze normal diseases. The real symptomatic cycle utilized by specialists practically speaking was inspected

and placed into a machine-implementable design. Conversations likewise incorporated the investigation's discoveries and the advantages of utilizing a fluffy methodology.

While making neural network classifiers for PC helped clinical conclusion, Mazurowski, Habas, Zurada, Lo, Bread cook, and Tourassi investigated the effect of class awkwardness in training information. Different qualities that are run of the mill of clinical information are likewise present in the request, including a short training test size, countless highlights, and relationships between's elements.

A three-layered artificial neural network examination of phonocardiogram accounts was scrutinized by Higuchi, Sato, Makuuchi, Furuse, Takamoto, and Takeda to consequently and dispassionately survey the condition of the heart in patients with heart mumbles.

4. RESEARCH METHODOLOGY

4.1.Artificial Neural Networks

A mathematical depiction of the "learning" and "generalisation" capacities of the human brain network is called an ANN. ANNs fall within the umbrella of artificial intelligence because of this. Because they can simulate highly nonlinear systems with complex or ill-defined variable relationships, ANNs are frequently used in scientific study [15].

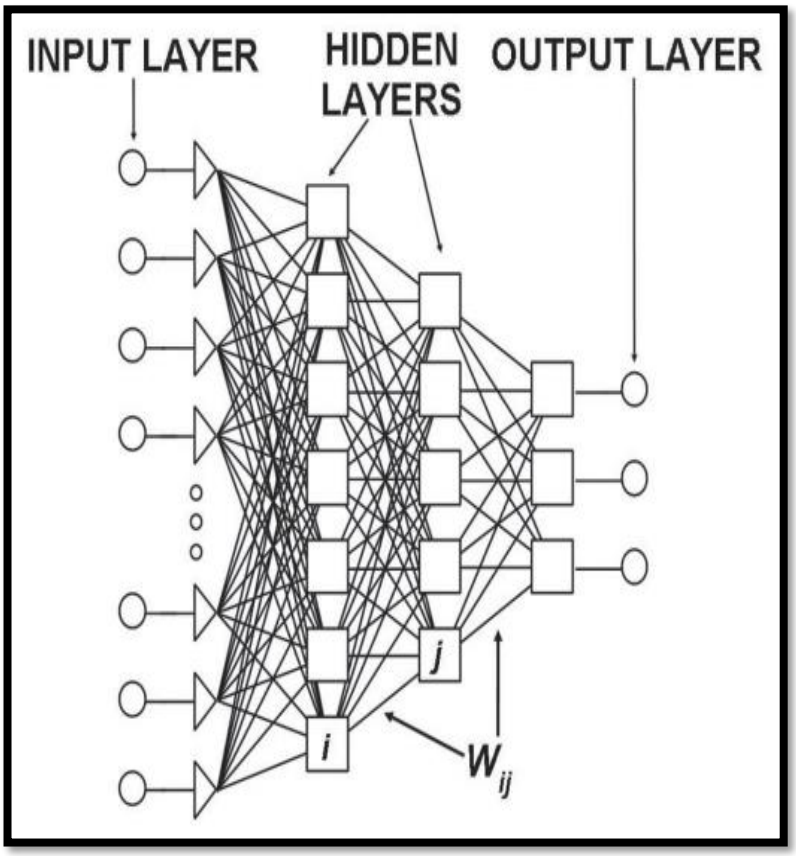

Figure: 1. a neural network having two hidden layers, in general.

- **Mathematical background**

Various "neurons" (or "hubs") organized in layers make up a neural network. A weighted association associates each neuron in one layer to each neuron in the layer above it. The weight wij esteem addresses the strength of the connection between the jth neuron in one layer and the ith neuron in the accompanying layer.

An "input" layer, at least one "stowed away" layers, and the "yield" layer make up the design of a neural network. The intricacy of the framework under study essentially affects both the quantity of neurons in a layer and the complete number of layers. Subsequently, the best network engineering should be recognized.

Fig. 1 portrays the overall format of a common three-layered ANN engineering. The weighted linkages let the info layer neurons to get the information and send it to the principal stowed away layer neurons. The information are numerically examined here, and the result is shipped off the neurons in the accompanying layer. The result of the network is eventually created by

ISBN - 978-93-95060-77-6

the neurons in the highest layer. The jth neuron in a secret layer examinations the info information (xi) by I applying Eq. 1's weighted total recipe and adding a "predisposition" factor (j):

$$net_j = \sum_{i-1}^{m} x_i \times w_{ij} + \theta_j \qquad (j = 1, 2, \ldots, n)(1)$$

(ii)Applying a legitimate numerical "move capability" to the network, and (iii) sending the changed network's result to neurons in the ensuing layer. There are numerous other exchange capabilities; nonetheless, the sigmoid capability is the one that is most often utilized:

$$f(x) = \frac{1}{1+e^{-x}} \ (2)$$

- **Network learning**

A definitive client can generally overlook the numerical strategy by which the network accomplishes "learning." The network can be considered in this sense a "black box" that acknowledges a vector with m data sources and results a vector with n.. We will basically momentarily frame the educational experience here; further clarification is given somewhere else. The "training data set" contains various "models" from which the network "learns." The objective of the training system is to estimate the connection between the Xim and Yin vectors, or capability f:

$$Y_{i,n} = f(X_{i,m})(3)$$

This is achieved by iteratively adjusting the association loads' (wij) values as per a proper numerical recipe known as the training calculation. To limit a proper capability that fills in as the training halting models, the weight values are changed utilizing the steepest drop approach. The amount of-squared leftover given by Eq. 4 is quite possibly of the most generally used capability.

$$E = \frac{1}{2}\sum_{i=1}^{m}\sum_{j=1}^{n}\left(y_{ij} - y_{ij}^{*}\right)^2 \quad (4)$$

Where y_{ij} and y_{ij}^{*} represent the i_{th} input vector's real and network's j_{th} output, respectively.Eq. (5) provides the current weight change on a certain layer.

$$\Delta w_{ij} = -\eta \frac{dE}{dw_{ij}}(5)$$

Where the learning rate is a positive constantη.Eq. 5 is modified by the insertion of an additional term to facilitate faster learning and prevent local minima.

$$\Delta w_{ij}^{k} = -\eta \frac{dE}{dw_{ij}} + \mu \Delta w_{ij}^{k-1} \quad (6)$$

The energy fills in as a stabilizer while monitoring the earlier weight change, and the learning rate directs the weight update rate as per the new weight change. Since it relies upon the quantity of secret layers and the quantity of neurons inside them, the capability given by Eq. 4 is likewise used as the model to upgrade the network engineering. The most famous strategy for deciding the ideal plan is to plot the worth of E (Eq. 4) as an element of the amount of hubs in the secret layer (q).

5. DATA ANALYSIS AND INTERPRETATION

Because of its proficiency and easy to understand interface, MATLAB Neural Network Tool compartment was utilized for the structure and execution assessment of ANN models. Table 2 and 3 presents a rundown of the results of the MLP executions. The engineering of the MLPs and the exchange functions of each ANN's model are, separately, depicted in the second and third segments of this table. The fourth section shows the ideal MSE for each MLP arrangement. The fifth, 6th, and seventh segments, separately, show the rates of effective predictions across testing, training, and the whole informational collection. The rates of neurotic cases with a positive visualization for testing, training, and the whole informational collection are displayed in the eighth, 10th, and tenth segments, separately. The numbers in bracket show the real number of cases that carried out MLPs effectively identified.

The conveyed MLPs went through extra handling to work on their affinity to gauge. As expressed, there are four unique stages for an osteoporosis assessment, three of which are alluded under obsessive conditions and one for patients who don't have osteoporosis. Subsequently, the periods of the osteoporosis risk factor were partitioned into two gatherings: one for neurotic cases and one more for solid people. It was attempted to parallel code the ideal discoveries so artificial neural models could use them. These outcomes were encoded to 0 for typical cases and 1 for neurotic cases.

Table 1 and 2 gives a rundown of the results of the MLPs' two-stage coding reproduction stage. The gathered discoveries are displayed in Table 1 and 2 and show that as the secret

layer's number of neurons rises, MLP execution moves along. This conduct is imminent in light of the fact that the secret layer's loads and predisposition increment with the quantity of neurons present, improving the MLP's ability to retain new data. This claim is upheld by an exhibition correlation of the 4-5-1 and 4-3-1 geographies for MLPs.

A secret layer's greatest number of neurons does exist, and going over it brings about a decrease in MLP execution. The over fitting issue, which happens when a neural network retains the training designs however doesn't figure out how to sum up to new information, restricts the quantity of secret neurons.

In spite of MLPs who needed to order cases into four phases, obviously MLPs' presentation with 2-stage osteoporosis coding has moved along. For example, this performs better compared to Nr. 8 MLP with 2-stage osteoporosis coding. The previous MLP precisely recognized a larger number of occasions than the primary MLP, which couldn't recognize people without osteoporosis and ordered all records as obsessive cases. Notwithstanding exact entire case and neurotic arrangement, it is vital for executed MLPs that ordinary cases were accurately arranged.

Table: 1. Experimental Results Using MLP for Coding Of the 4 Stages of Osteoporosis

Nr	Architecture of Artificial Neural Network	Goal MSE	Prognosis Success Rate as a Percentage			Prognosis Over Pathological Situations: Success Rate		
			Testing Set	Training Set	Overall Set	Testing Set	Training Set	Overall Set
1	4-3-1	0.7	30.32	29.99	30.09	35.42	36.33	35.35
2	4-3-1	0.11	32.02	32.22	32.86	37.66	39.25	38.79
3	4-5-1	0.7	32.12	32.76	32.57	37.78	38.71	38.44
4	4-5-1	0.11	31.72	31.89	31.84	37.31	37.58	37.50
5	4-7-1	0.7	32.62	33.05	32.92	38.02	38.61	38.44

ISBN - 978-93-95060-77-6

Figure: 2. Illustration of Experimental Results for Coding the Four Stages of Osteoporosis Using MLP

Table: 2. Results of the Experimental Use of MLP for 2-Stage Osteoporosis Coding

No.	Architecture of Artificial Neural Network	Goal MSE	Prognosis Success Rate as a Percentage			Prognosis Over Pathological Situations: Success Rate		
			Testing Set	Training Set	Overall Set	Testing Set	Training Set	Overall Set
1	4-3-1	0.7	84.72	84.82	84.79	98.77	99.45	99.25
2	4-3-1	0.11	20.32	20.23	20.26	5.63	5.18	5.31
3	4-5-1	0.7	68.62	71.22	70.46	78.68	82.62	81.46
4	4-5-1	0.11	82.62	82.42	82.49	93.93	92.50	92.92
5	4-7-1	0.7	42.62	47.20	45.15	45.94	49.58	48.51

ISBN - 978-93-95060-77-6

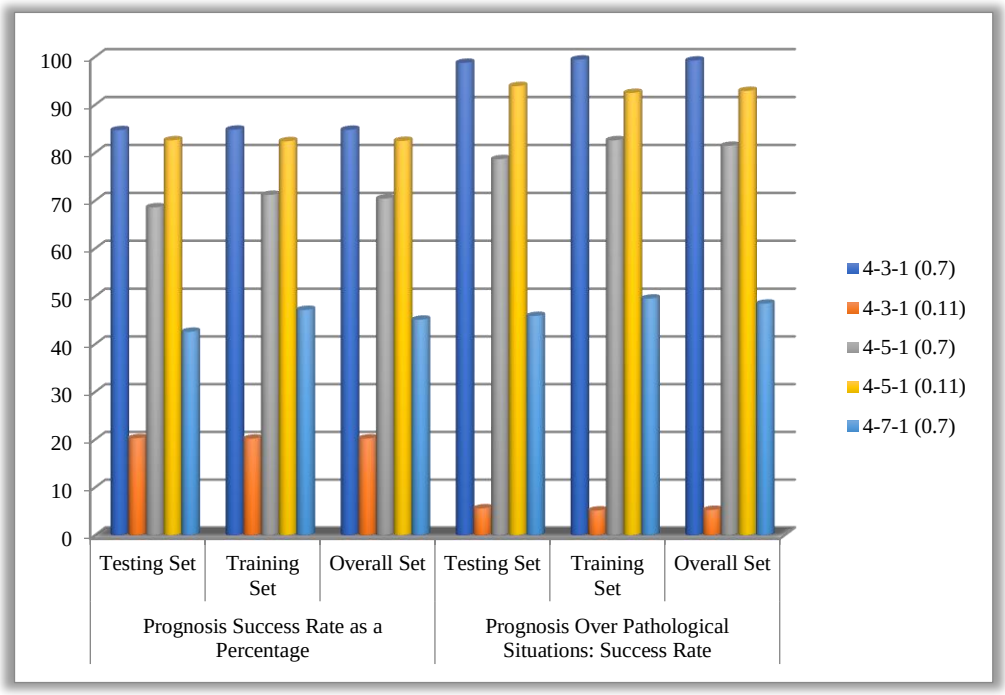

Figure 3: Results of the Experimental Use of MLP for 2-Stage Osteoporosis Coding, presented graphically

To consolidate neural network models in clinical choice emotionally supportive networks, this paper looks at their execution. The motivation behind a MLP with a 4-5-1 geography and the utilization of a serious exchange function in the secret layer is to consolidate different neural network types, geographies, and move functions to construct more viable neural networks. In any case, contrasted with other MLP structures, the previously mentioned MLP shows lower execution. Moreover, clearly this MLP has an over fitting issue since separating between original ordinary and diseased patterns can't.

The discoveries of PNNs are displayed in Table 3. The exchange functions for buried and yield layers, individually, were radbas and compet. The quantity of neurons in PNNs' feedback and secret layers was fixed, yet the quantity of neurons in their result layers fluctuated relying upon how wanted values were coded. The main boundary that is alterable is the spread of the outspread premise function, which is utilized in the subsequent layer. The result layer of PNNs was at first comprised of 4 neurons since it depended on the four phases of osteoporosis risk factor prediction.

Table 3:Results Of Experiments Using PNN Architectures: 4 Neurons Make Up The Output Layer.

Nr	Spread of Radius	Prognosis Success Rate as a Percentage			Prognosis Over Pathological Situations: Success Rate		
		Testing Set	Training Set	Overall Set	Testing Set	Training Set	Overall Set
1	0.7	31.42	99.06	75.07	33.76	94.12	76.44
2	0.8	31.42	99.06	75.07	33.76	94.12	76.44
3	3.9	35.82	59.18	53.35	39.43	62.60	55.81
4	4.8	37.22	51.64	47.43	41.69	55.21	51.24
5	8.5	41.32	42.65	42.26	47.12	49.23	48.61
6	14.3	39.22	40.76	40.31	46.94	47.86	47.30
7	20.4	38.52	39.15	38.97	45.23	46.30	45.98
8	41.2	33.12	33.30	33.24	38.96	39.28	39.23

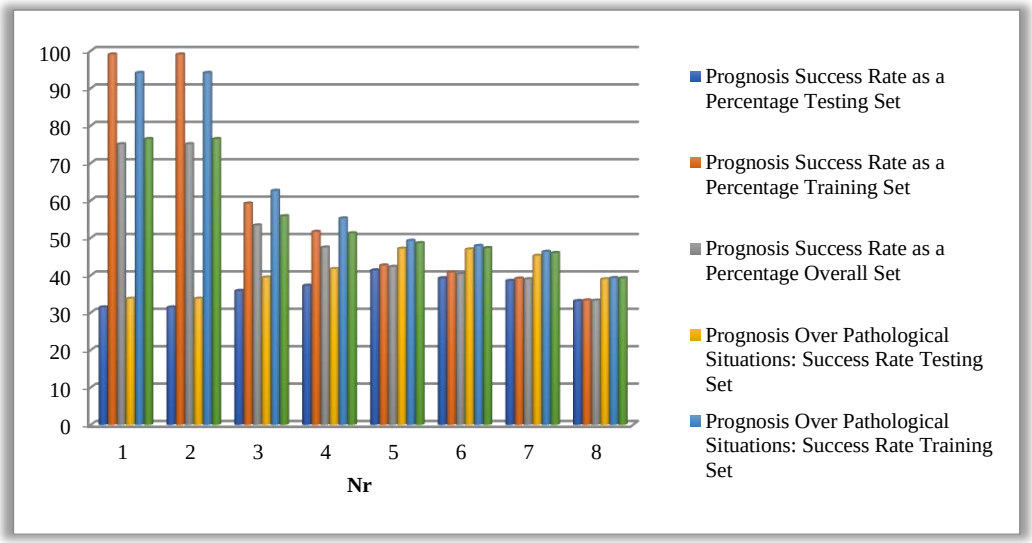

Figure 4:Results of experiments using PNN architectures are graphically displayed: The output layer is made up of 4 neurons.

6. CONCLUSION AND RECOMMENDATION

6.1. Conclusion

In this review, we gave a far reaching examination of the improvements in irresistible disease detection and finding made conceivable by ANNs. ANNs have demonstrated to be reasonable for exact disease finding across a scope of conditions. As outline and elaboration procedures keep on propelling, they can fundamentally aid in the quick, precise, and effective detection of ailments. Since osteoporosis is a huge clinical issue for general wellbeing, the likely utilization of artificial neural models in clinical navigation, and specifically, the gauge of osteoporosis risk factors, has been researched in this work. Its predominance and the overwhelming ramifications for patients are the main thrusts behind the extreme interest in the making of exact and convenient therapies that extra patients from radiation openness. MLPs with a back-proliferation calculation and PNNs, both feed-forward neural networks, filled in as the establishment for the production of artificial neural methodologies. The inside associations of MLPs have been alluded to as "secret elements" since they are exceptionally non-straight and excluded from traditional measurable examination. Rather than this, PNNs intently look like the Bayesian function, yet their result is clearly not a likelihood since it takes a few phases to foresee the gamble factors for osteoporosis. As far as the achievement pace of case visualization, it was found that the PNNs beat the MLPs. Thusly, the proposed method uncovered that the PNN artificial models act extensively better compared to the MLP artificial networks, or, to put it one more way that the prognostic capacity of PNNs is worked on in contrast with the arranging execution of MLPs.

6.2.Recommendation

Based on this study, it is recommended to prioritize the integration of Probabilistic Neural Networks (PNNs) over Multi-Layer Perceptrons (MLPs) in the development of artificial neural models for disease detection, particularly in the context of osteoporosis risk assessment. The superiority of PNNs in terms of case visualization success rates suggests their potential to offer more accurate and reliable predictions compared to MLPs. As osteoporosis poses a significant health challenge, the adoption of artificial neural approaches, especially those resembling Bayesian functions like PNNs, can greatly contribute to precise and timely disease risk estimation while minimizing radiation exposure for patients. Future research and development efforts should focus on optimizing PNN architectures and exploring their applicability in broader clinical settings, fostering advancements in accurate disease diagnosis and efficient healthcare management.

REFERENCES

1. *Behmann, J., Mahfoozi, S., &Arami, M. (2020). A review of neural networks in plant disease detection using hyperspectral data. Remote Sensing, 12(3), 455.*

2. *D. Gil, M. Johnsson, J. M. GariciaChemizo, A. S. Paya and D. R. Fernandez, "Application of Artificial Neural Networks in the Diagnosis of Urological Dysfunctions", Expert Systems with Applications, Vol.36, No.3, 2019, pp. 5754-5760.*

3. *D. Howard and B. Mark (2018), "Neural network toolbox User's Guide", The Math Works, Inc.*

4. *D. Mantzaris, G. Anastassopoulos, A. Adamopouos, I. Stephanakis, K. Kambouri, and S. Gardikis, "Abdominal pain estimation in childhood based on artificial neural network classification," in Proc. the 10th Int. Conf. on Engineering Applications of Neural Networks, Thessaloniki, 2017, pp. 129-134.*

5. *Dos Santos, L. M., Pires, D. R., & de Souza Júnior, A. C. (2021). Artificial intelligence in disease diagnosis: A systematic literature review. Journal of Biomedical Informatics, 118, 103538.*

6. *Doshi, A., Wagle, P. V., & Joshi, R. K. (2021). Application of Artificial Neural Networks to Identify Alzheimer's Disease Using Cerebral Perfusion SPECT Data. International Journal of Advanced Trends in Computer Science and Engineering, 10(5), 603-607.*

7. *Gulshan, V., Bansal, O. S., Gupta, A., & Ahmad, H. (2017). Machine-Learning-Based Disease Diagnosis: A Comprehensive Review. Current Medical Imaging Reviews, 13(4), 1-10.*

8. *K. Higuchi, K. Sato, H. Makuuchi, A. Furuse, S. Takamoto and H. Takeda, "Automated diagnosis of heart disease in patients with heart murmurs: application of a neural network technique", Journal of Medical Engineering & Technology, Vol.30, No.2, 2017, pp. 61-68.*

9. *L. Lanzarini, M. V. Camacho, A. Badran, and I. D. G. Armando, "Images compression for medical diagnosis using neural networks," J. Computer Science and Technology, Vol.2, No. 1, pp. 78-80.*

10. *L. Wang, Z. Q. Lin, and A. Wong, "Covid-net: A tailored deep convolutional neural network design for detection of covid-19 cases from chest x-ray images," Scientific Reports, vol. 10, no. 1, pp. 1–12, 2020.*

11. *Lee, Sue Han, et al. "How deep learning extracts and learns leaf features for plant classification." Pattern Recognition 71 (2017): 1-13.*

12. *M. A. Mazurowski, P. A. Habas, J. M. Zurada, J. Y. Lo, J. A. Baker and G. D. Tourassi, "Training Neural Network Classifiers for Medical Decision Making: The Effects of Imbalanced Datasets on Classification Performance", Special Issue on Advances in Neural Networks Research: IJCNN '07, International Joint Conference on Neural Networks IJCNN'07 Orlando, Florida, USA, April, 2018, Vol.21, No.3, pp. 427-436,*

13. *M. P. Francisco, G. C. Juan Manuel, S. P. Antonio and R. F. Daniel, "A robust model of the neuronal regulator of the lower urinary tract based on artificial neural networks", Neurocomputing, Vol.71, No.4-6, 2018, pp. 743-754.*

14. *P. Saha, M. S. Sadi, and M. M. Islam, "Emcnet: Automated covid19 diagnosis from x-ray images using convolutional neural network and ensemble of machine learning classifiers," Informatics in medicine unlocked, vol. 22, p. 100505, 2021.*

15. *Rathod, O. M., Yewale, A. H., Patil, S. G., &Ghodekar, V. V. (2018). Artificial neural networks in disease diagnosis: A systematic literature review, synthesizing framework and future research agenda. Artificial Intelligence Review, 53(2), 1-31.*

16. *S. A. Monadjemi and P. Moallem, "Automatic Diagnosis of Particular Diseases Using a Fuzzy-Neural Approach", International Review on Computers & Software, Vol.3, No.4, 2018, pp. 406-411.*

17. *S. Altunay, Z. Telatar, O. Erogul and E. Aydur, "A New Approach to urinary system dynamics problems: Evaluation and classification of uroflowmeter signals using artificial neural networks", Expert Systems with Applications, Vol.36, No.3, 2019, pp. 4891-4895.*

18. *S. Moein, S. A. Monadjemi and P. Moallem, "A Novel Fuzzy-Neural Based Medical Diagnosis System", International Journal of Biological & Medical Sciences, Vol.4, No.3, 2019, pp. 146-150.*

19. *S. Toraman, T. B. Alakus, and I. Turkoglu, "Convolutional capsnet: A novel artificial neural network approach to detect covid19 disease from x-ray images using capsule networks," Chaos, Solitons& Fractals, vol. 140, p. 110122, 2020.*

20. *T. Goel, R. Murugan, S. Mirjalili, and D. K. Chakrabartty, "Optconet: an optimized convolutional neural network for an automatic diagnosis of covid-19," Applied Intelligence, vol. 51, no. 3, pp. 1351–1366, 2021*

THE HEART DISEASE PREDICTION USING TECHNIQUE OF CLASSIFICATION IN MACHINE LEARNING USING THE CONCEPTS OF DATA MINING

Dr. Muthusankar Aathi,
Assistant Professor, School of Engineering, Ajeenkya DY Patil University, Pune (MH) India, 908044540, muthu.aathi@adypu.edu.in

Dr. Ranjit kumar,
Assistant Professor, School of Engineering, Ajeenkya DY Patil University, Pune (MH) India

Abstract

One of the fundamental variables adding to life's troubles and, eventually, mortality, is heart disease. The most well-known method for separating information for information disclosure is data mining (KDD). Data mining is a key and principal process for characterizing and finding significant data and uncovering stowed away examples in enormous databases. By anticipating and diagnosing different diseases, data mining and machine learning procedures are utilized in the clinical sciences to address veritable wellbeing related difficulties. In the field of medication, data mining techniques and machine learning calculations are critical. To gauge heart sicknesses, we utilize 8 calculations, including Choice Tree, J48, Strategic Model Tree, Irregular Woodland, Guileless Bayes, KNN, Backing Vector Machine, and Closest Neighbor. While utilizing a bigger number of qualities, prediction exactness is perfect. We want to perform prescient examination on heart diseases using these data mining and machine learning calculations, dissect the different mining and machine learning strategies, and figure out which ones are the best and proficient.

Keywords: *Classification, Data mining, Heart disease, Machine learning, Prediction.*

1. INTRODUCTION

One of the most important human organs is the heart. It is a type of muscular organ that serves as the heart of the body's circulatory system and pumps blood into the body. The cardiovascular system is made up of all blood vessels, including arteries, veins, and capillaries,

which together constitute a sophisticated network that circulates blood throughout the entire body.

Heart disease can foster various difficult issues on the off chance that typical blood stream from the heart is blocked or generally unusual. These are probably the deadliest diseases on the planet and are habitually alluded to as cardiovascular diseases (CVDs). The expression "CVDs" alludes to conditions that influence the heart, veins, and cerebrum. As indicated by the Worldwide Chart book on Cardiovascular Disease Anticipation and Control by the World Wellbeing Association (WHO), CVDs are the really worldwide reasons for death and incapacity. Despite the fact that CVDs can be forestalled by embracing a better way of life and making other related strides, all proof highlight a proceeded with everyday ascent in CVDs, as verified in various examinations by the WHO. Various ailments that influence your heart are alluded to as heart disease. The expression "heart disease" alludes to different sicknesses, including intrinsic heart absconds, vein diseases including coronary course disease, issues with heart beat (arrhythmias), and that's just the beginning. Heart disease and cardiovascular disease are in some cases utilized conversely. Cardiovascular disease (CVD) is a term used to portray sicknesses including confined or deterred veins that can cause myocardial areas of dead tissue, angina, and strokes. Heart diseases are likewise portrayed by sicknesses that influence the muscle, valves, or mood of the heart. 17.9 million Individuals overall kick the bucket from CVDs every year, representing 31% of all fatalities.

The present medical services industry produces a great deal of data about patients, disease analyze, and so on, yet scientists and experts don't successfully utilize this data. The nature of administration is as of now a major worry for the medical care industry (QoS). Right disease analysis and patient treatment are inferred by nature of administration. Inacceptable results can result from an unfortunate finding. There are various gamble factors for heart disease. Some gamble factors can't be changed, including nationality, age, family ancestry, and taking care of business. Nonetheless, factors, for example, smoking, diabetes, elevated cholesterol, hypertension, idleness, and being overweight or fat can be forestalled or treated.

Data mining is the most common way of distinguishing beforehand unidentified secret examples (information) utilizing data mining and machine learning calculations, measurements, and database frameworks. The information that has been uncovered can be utilized to make shrewd prescient dynamic frameworks in different ventures, including

medical care for right finding at the right second to convey practical administrations and save precious lives. Without human collaboration, machine learning empowers PC projects to gain from determined data, upgrade execution from encounters, and afterward use what they have figured out how to use sound judgment. The presentation of a machine learning programming gets better after every insightful decision.

Waikato Environment for Knowledge Analysis is what we employ (WEKA). A database or bookkeeping sheet is regularly presented with information from the UCI store. The data sets should be in the ATTRIBUTE-RELATED FILE FORMAT (ARFF) to be utilized with the WEKA apparatus. The dataset is pre-handled utilizing the WEKA apparatus. Via cautiously looking at different decision tree calculations inside the WEKA apparatus and getting decisions from it, the framework would have the option to anticipate the probability that the patient has heart disease and will without a doubt assist with diagnosing heart disease well ahead of time and have the option to treat it at the suitable time.

2. RESEARCH OBJECTIVES

- To evaluate and compare the accuracy of diverse machine learning algorithms for predicting heart disease.
- To identify key predictors of heart disease through attribute ranking in Decision Tree and Naïve Bayes algorithms.
- To optimize algorithm parameters, focusing on Decision Tree and Naïve Bayes, to enhance predictive performance.

3. LITERATURE REVIEW

Strike Alzubi et al.: Conditional mutual information boost (CMIM) has been utilized in this review to recognize a subset of single nucleotide polymorphism (SNP)s that are then utilized with different machine learning calculations, like KNN, LDA, SVM, NB, and ANN alongside the group approach for analysis.

The paper by M. Akhil Jabbar et al. recommended a model that mixes KNN with Hereditary Calculation. Because of excess and immaterial factors contained in the dataset, in spite of finding actual success for essential growths and bosom disease, the recommended model didn't perform well generally. The review uncovers an improvement in the exactness of heart disease prediction, with a 60% KNN get over rate for hereditary calculations.

Monika Gandhi and others The essential goal of this undertaking is to mechanize a framework for recognizing heart disease by considering past data and information. It intends to depict a few knowledge reflection systems employing data mining methods, alongside their advantages and disadvantages. The Decision Tree Calculation, Brain Organization, and Credulous Bayes calculations are used in data mining. Utilizing Shanon Entropy, the ID3 Calculation makes decision trees.

The primary objective of this exploration, as per Salam Ismaeel et al., is to supplant the expensive clinical assessment with an advance notice framework for individuals who are generally inclined to foster cardiovascular issues.

4. RESEARCH METHODOLOGY

4.1.Proposed System

This system's activity is separated bit by bit:

- An assortment of patient informational datasets.
- The most common way of choosing characteristics picks those that are useful in foreseeing heart disease.
- The accessible data assets are then additionally picked, purged, and transformed into the necessary form.
- To precisely forecast cardiovascular disease, a few classification approaches will be applied to preprocessed data.
- The exactness metric differentiations the precision of a few classifiers.

4.2.Heart Disease

Heart and vascular sicknesses are inferred by the expression "heart infirmity." Heart disease is a wide expression that covers different diseases that influence different pieces of the heart. Cardio signifies "heart." thus, all cardiovascular diseases fall under the classification of cardiovascular diseases.

- **Symptoms**

Angina, or chest torment, is the most commonplace side effect of coronary artery disease. Angina is a chest torment or discomfort that can be portrayed as being weighty, squeezing,

pounding, copying, full, pressing, or serious. It very well may be mistaken for heartburn or acid reflux. The shoulders, arms, neck, throat, jaw, or back may likewise encounter angina.

- **Types of Heart Diseases**

Heart illness comes in many distinct forms, each of which affects the organ differently and manifests itself differently.

- The most predominant sort of heart sickness is coronary artery disease (Cad). In coronary artery disease (CAD), plaque, which is comprised of substances like cholesterol and fat, lines the veins that give blood to the heart muscle. The courses choke because of the plaque advancement (otherwise called atherosclerosis), providing the heart muscle with less oxygen than is needed for sound capability. Angina (chest torment) or heart assaults can happen when the heart muscle is not given sufficient oxygen.
- At the point when the heart cannot siphon sufficient oxygen-rich blood for the body's requirements, this condition is known as congestive heart disappointment, or CHF. This may be because of the heart's powerlessness to siphon with sufficient force or from a deficiency of blood supply. A few people battle with the two issues.
- At the point when at least one of the heart's four valves are breaking down, heart valve disease results. Heart valves help in keeping up with the forward progression of blood as it is siphoned by the heart. It is testing when the heart valves are sick (e.g., stenosis, mitral valve prolapse).
- The heart can develop or foster thick heart walls because of cardiovascular muscle ailment (cardiomyopathy). This makes the heart less ready to siphon blood around the body, which as often as possible prompts heart disappointment.
- A form of birth irregularity known as inherent heart disease influences around one in each 100 live births and results in challenges with the heart upon entering the world. Atrial septal imperfections (ASD) and ventricular septal deformities (VSD), which happen when the walls between the right and left offices of the heart are not totally shut, are two of the most common sorts of intrinsic heart disease.

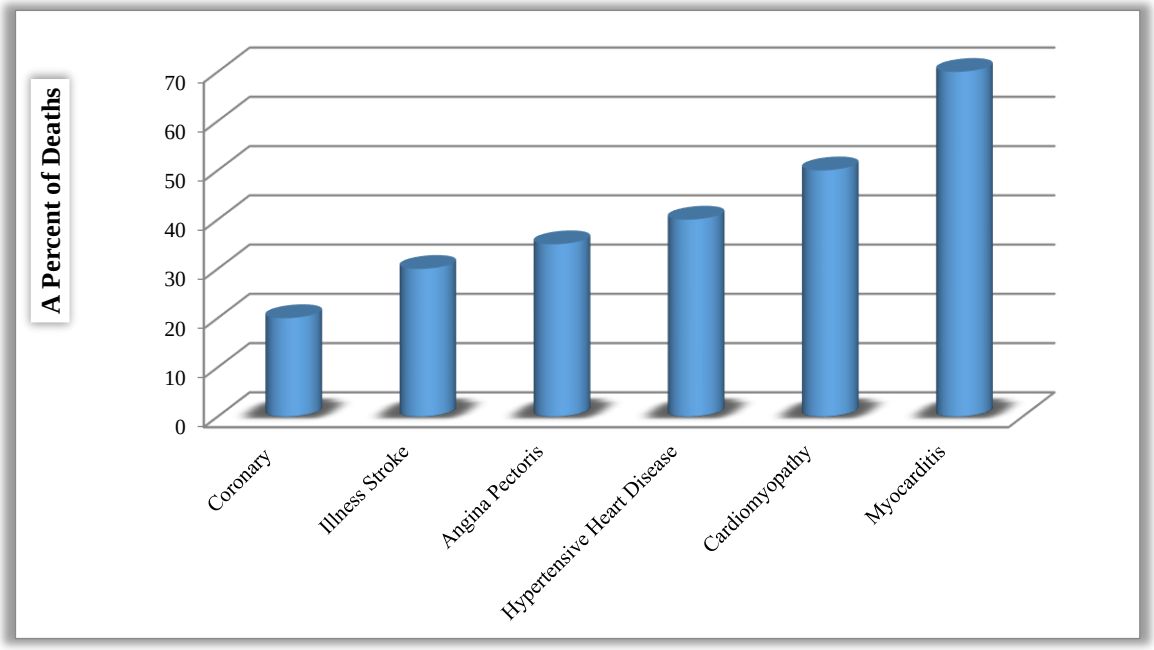

Figure: 1. Deaths % from various heart disease causes

4.3.Tool Used

An assortment of data mining strategies and instruments called WEKA Device (Waikato Environment for Knowledge Analysis) can be utilized to break down data. JAVA is utilized to make WEKA. WEKA empowers algorithmic analysis of data sets saved in.arff format.

4.4.Decision Tree

The best parted is picked at every hub to form the decision tree. The information gain is figured at every hub and the characteristics are positioned thus to pick the ideal attribute for the split. Acquire Proportion AttributeEval is the attribute evaluator in this case, and the hunt methodology is the Ranker procedure from WEKA Device.

Table: 1. Decision tree algorithm results

	No of instances	**Percentage (%)**
Correctly classified instances	299	94.0994
Incorrectly classified instances	26	9.9410
Total instances	325	

The qualities are: 12, 13, 9, 8, 3, 10, 11, 2, 1, 7, 6, 5, 4, the attributes are picked in a specific order. The cardiovascular data set is then exposed to the Decision Tree calculation J48, which creates the decision tree. Prediction can be settled on utilizing this choice tree. Table 1 presents the discoveries.

4.5.Naïve Bayes

Acquire Proportion AttributeEval is the attribute evaluator that is employed, and the Ranker strategy is the hunt procedure. The decision tree utilizes similar positioned attributes.

The outcomes are displayed in Table 2.

Table 2: Results of the Naive Bayes method

	No of instances	**Percentage (%)**
Correctly classified instances	277	86.1786
Incorrectly classified instances	50	17.8618
Total instances	325	

5. DATA ANALYSIS AND INTERPRETATION

As per these discoveries, despite the fact that most of analysts utilize different classifier methods to analyze heart disease, like Neural network, KNN, and paired discretization with Gain Proportion Decision Tree, applying Nave Bayes and Decision tree with information gain estimations yields improved results and more prominent precision than different classifiers. We speculate that the upgraded characteristics are what prompted the addition in precision. Also, we have seen that decision trees perform better compared to Credulous Bayes. In comparison to the Guileless Bayes classifier, the decision tree classifier performs all the more precisely.

Where P and T represent veritable up-sides and negatives, separately, and TP represents genuine up-sides. High awareness, low particularity, and high exactness are expected for a compelling indicator. Table 3 gives an outline of the comparisons between these actions and the three prediction methods.

Table 3: an overview of prediction methods and their results

	Prediction technique	Sensitivity	Specificity Accuracy
Decision tree	0.943	0.087	0.944
Naïve bayes	0.864	0.187	0.864
KNN	3	2	3

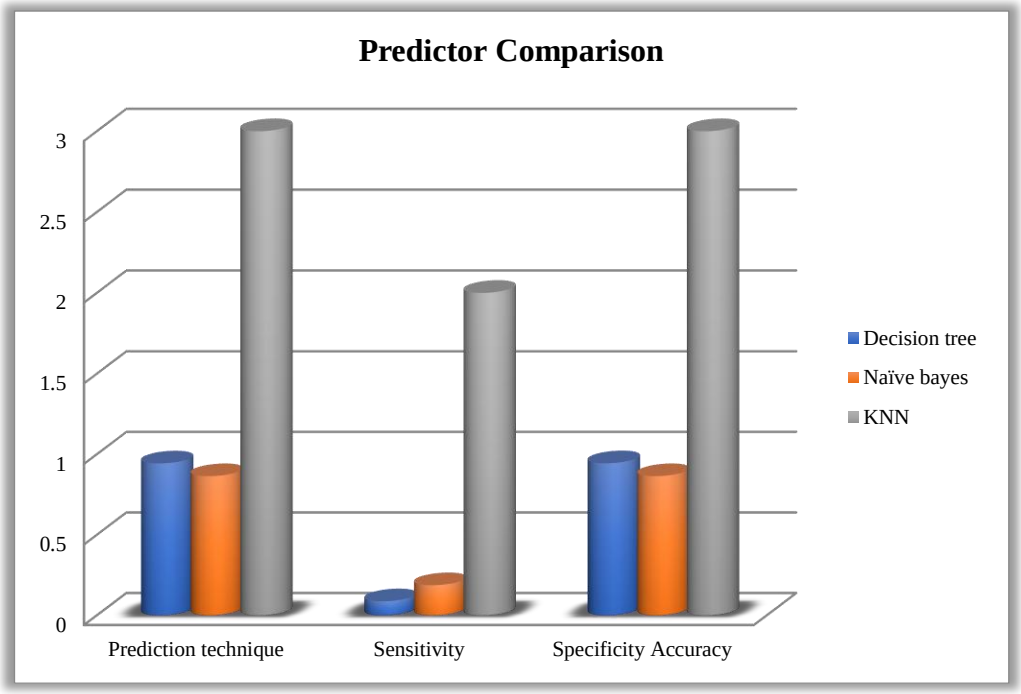

Figure 2: Comparison of prediction approaches represented graphically

The calculations are utilized on the heart dataset in the tests, which are completed utilizing the WEKA device. As per the bend in Fig. 2, particularity is low however responsiveness and exactness are high. Accordingly, the indicators are compelling when utilized functionally. The outcomes demonstrate that KNN has the most noteworthy precision with regards to display development, which is consistent with its memorable capacity each occasion. However, when used for prediction, the Decision Tree outperforms the other two methods for the gave cardiovascular dataset.

This review assesses the viability of different classification calculations to recognize the best dependable calculation for anticipating whether a patient would encounter heart disease. The following is a comparison of the different classification calculations' outcomes, alongside a table listing their precision evaluations.

Table 4: Comparison of Classification Algorithms

Algorithm	Accuracy
Logistic Regression	77.43%
Naïve Bayes	79.07%
Support Vector Machine	75.79%
K-Nearest Neighbor	59.85%
Decision Tree	79.07%
Random Forest	88.91%
XGBoost	80.71%

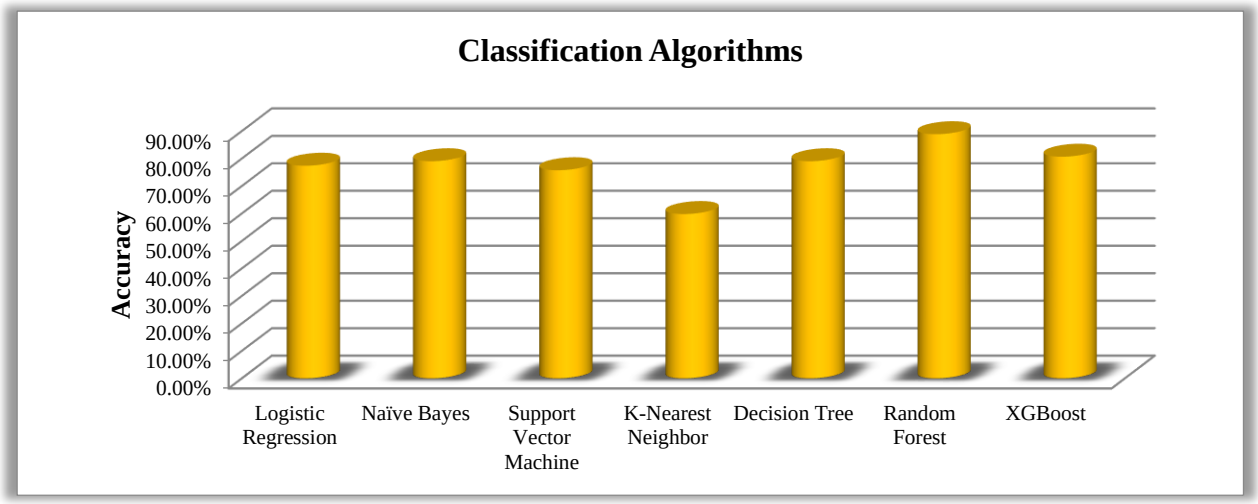

Figure: 3. Comparison of classification algorithms represented graphically

The best calculations are XGBoost (80.71%) and Arbitrary Forest (88.91%). K-Closest Neighbor, however, performed with the most obviously awful exactness, coming in at 59.85%. This examination can be extended by including more data mining strategies, for example, time series, bunching and affiliation rules, and other group methods.

6. CONCLUSION AND RECOMMENDATION

6.1.Conclusion

We led a trial to decide the prediction adequacy of different classifiers. For the examination, we pick four well-realized classifiers in light of their subjective performance. As per trial brings about Table 6, it tends to be presumed that Nave base classifier is better than Decision

Tree and K-Closest Neighbor while looking at the classification performance of four machine learning calculations. Classifiers are applied to similar data to analyze classification performance, and results are looked at on the basis of misclassification and right classification rates. Subsequent to examining the quantitative data delivered by the programmatic experiences, it is additionally discovered that their performance is intently practically identical with scarcely discernible contrasts. To arrive at a more broad resolution on the overall viability of the classifiers, extra preliminaries on different other datasets should be considered. A combinational and more complicated model is therefore expected to work on the exactness of anticipating the beginning stage of heart disease, as shown by the writing survey, which drove us to the determination that main a negligible achievement is accomplished in the production of prescient models for heart disease patients.

6.2.Recommendation

Based on the Study, where the Naïve Bayes classifier demonstrated superior classification performance compared to Decision Tree and K-Nearest Neighbor, it is recommended to explore additional trials on diverse datasets to validate and generalize these findings. Although the classifiers exhibited closely comparable performance with minimal differences in misclassification and correct classification rates, the need for a more comprehensive and intricate model is emphasized to enhance the accuracy of predicting the onset of heart disease. Given the limitations observed in achieving substantial success in developing predictive models for heart disease patients, future research efforts should focus on the integration of more sophisticated models and diverse datasets to establish a more robust understanding of the classifiers' overall effectiveness.

REFERENCES

1. *AnimeshHazra, S.Kumar Mandal, Amit Gupta, Arkomita Mukherjee and Asmita Mukherjee, "Heart Disease Diagnosis and Prediction Using Machine Learning and Data Mining Techniques: A Review", Advances in Computational Sciences and Technology, Vol. 10, No.7, July-2017.*

2. *Feixiang Huang, Shengyong Wang, and ChienChung Chan, "Predicting Disease By Using Data Mining Based on Healthcare Information System", IEEE International Conference on Granular Computing.*

3. *Ferdousy, E.Z., Islam, M.M, Matin, M.A.: Combination of Naïve Bayes classifier and Knearest neighbor in the classification based predictive models. J. Comput. Inf. Sci. 6(3), 48–56. ISSN: 1913-8989*

4. *H. Sharma et al., "A prediction of heart disease using machine learning algorithms," Adv. Intell. Syst. Comput., vol. 7, no. 1, pp. 497–504, 2018, doi: 10.1007/978-3-030-51859-2.*

5. *Jabbar, M. A., Hossain, M. A., & Shaikh, A. A. (2014). A comparative study on heart disease prediction using data mining techniques and feature selection. International Journal of Computer Applications, 90(16), 45-52.*

6. *Jain, A. K., Sharma, S. K., & Mishra, A. K. (2017). Classification technique for heart disease prediction in data mining. International Journal of Engineering Science and Technology, 9(4), 429-433.*

7. *M. Gandhi and S. N. Singh, "Predictions in heart disease using techniques of data mining," 2019 1st Int. Conf. Futur. Trends Comput. Anal. Knowl. Manag. ABLAZE 2019, pp. 520–525, 2019, doi: 10.1109/ABLAZE.2018.7154917.*

8. *M.A.Nishara Banu, B.Gomathy, "Disease Forecasting System Using Data Mining Methods," International Conference on Intelligent Computing Applications*

9. *Nikita Shirwalkar, and Tushar Tak, " Human Heart Disease Prediction System Using Data Mining Techniques", International Journal of Innovations & Advancement in Computer Science, Vol. 7, Issue 3, Mar.2018.*

10. *Patankar, N. W., Patil, N. P., & Jadhav, N. B. (2015). Heart disease prediction using machine learning and data mining techniques. International Journal of Computer Applications, 118(13), 1-5.*

11. *Patil, P. M., & Salkar, S. D. (2015). Heart disease prediction using classification techniques in data mining. International Journal of Innovative Research in Computer and Communication Engineering, 3(7), 239-242.*

12. *R. Alzubi, N. Ramzan, H. Alzoubi, and S. Katsigiannis, "SNPs-based hypertension disease detection via machine learning techniques," ICAC 2018 - 2018 24th IEEE Int. Conf. Autom. Comput. Improv. Product. through Autom. Comput., pp. 1–6, 2018.*

13. *S. Ismaeel, A. Miri, and D. Chourishi, "Using the Extreme Learning Machine (ELM) technique for heart disease diagnosis," 2019 IEEE Canada Int. Humanit. Technol. Conf. IHTC 2015, no. 1, pp. 1–3, doi: 10.1109/IHTC.2015.7238043.*

14. *SellappanPalaniappan and Rafiah Awang, "Intelligent heart disease prediction system using data mining techniques", International Journal of Computer Science and Network Security, vol.8, no.8, pp. 343-350,2018.*

15. *Sridhar, S. S., Pandian, R. K., & Jain, V. K. (2012). Heart disease prediction using data mining classification techniques. International Journal of Computer Applications, 47(11), 31-35.*

16. *Suneetha, N., Hari, V.M.K., Kumar, V.S.: Modified gini index classification: a case study of heart disease dataset. Int. J. Comput. Sci. Eng. 2(6), Patka, S., et al.: Recent trends and rapid development of applications in data mining. IOSR J. Comput. Sci. (IOSR-JCE) 73–78. e-ISSN: 2278-0661, p-ISSN: 2278-8727*

17. *Tan, P.N., Steinbach, M., Kumar, V.: Introduction to Data Mining, 4th edn. Pearson Publications, Boston.*

18. *Weng, S. S., Ahuja, N., & Gazest, C. S. (2014). Machine learning for medical diagnosis: History, state of the art and future directions. Journal of healthcare engineering, 5(5), 445-459.*

19. *Zeinab Arabasadi et al. , " Computer aided decision making for heart disease detection using hybrid neural network- Genetic algorithm" , Computer Methods and Programs in Biomedicine-ELSEVIER, Vol. 141, pp.19- 26, April- 2017.*

20. *Zeinab Arabasadi et al. , " Computer aided decision making for heart disease detection using hybrid neural network- Genetic algorithm" , Computer Methods and Programs in Biomedicine-ELSEVIER, Vol. 141, pp.19- 26, April- 2017.*

EFFICIENT INFORMATION EXTRACTION TECHNIQUES USING NLP

Mr. Ravi Khatri

Assistant Professor School of Engineering, Ajeenkya DY Patil University, Pune (MH) India +919826781184 ravikhatri1010@gmail.com

Mr. Shrikrishna Balwante

Assistant Professor ,School of Engineering, Ajeenkya DY Patil University, Pune (MH)

Abstract

Interaction of information extraction (IE) is utilized to separate valuable information from unstructured or semi-organized data. Big data emerge new difficulties for IE procedures with the quick development of complex likewise called as multi-faceted unstructured data. At the point when given natural language text as info, information extraction calculations give organized information that meets explicit measures and is relevant to a given application. Information extraction from natural language text is utilized, contingent upon the application, to process, remove, and encode information from unstructured info and produce wanted yield data. This study offers a natural language processing (NLP) - based information extraction method that takes out individualized data from messages traded between monetary investigators and their clients. The extraction of express and verifiable metadata has a 90% in general precision and inclusion. Taking everything into account, the review exhibits the high adequacy of programmed client profiling utilizing a NLP-based information extraction approach.

Keywords: *Big data, Extraction, Information, Metadata, Natural language processing.*

1. INTRODUCTION

Similarly as with monetary and human resources, data is presently a kind of capital utilized in the improvement of new computerized labor and products. Everybody is experiencing

information over-burden because of the blast of information as news, corporate records, clinical records, government archives, trials, and web-based entertainment.

Most of this data is unstructured, or free language, which makes it trying to reason about and grasp. The expression "natural language processing" (NLP) alludes to the utilization of computational procedures to the spoken or composed types of free text, which act as a typical type of human. The pipeline for NLP includes an enormous number of steps. Proclamations are partitioned into words, accentuation, and tokens at the syntactic level. Every token is given a mark, like a thing, action word, modifier, qualifier, etc (Grammatical form Labeling). Each word is analyzed at the semantic level to decide how the sentence ought to be addressed. To handle the unstructured message and give a portrayal of its significance, NLP's essential errand is to do as such. A vital part of phonetics and natural language processing (NLP) is information extraction (IE). It is habitually utilized for projects like Inquiry Addressing Frameworks, Machine Interpretation, Element Extraction, Occasion Extraction, Named Substance Connecting, Connection Extraction, and so on. I believe that information extraction can decrease work necessities, lower expenses, and increment process efficiency.

Information extraction (IE) is a huge and growing point, thanks to a limited extent to the omnipresence of virtual entertainment stages that interface a great many clients and create colossal measures of literary data that should be assembled, inspected, and organized consistently. Information that has been mined is utilized in an extensive variety of utilization fields, from item focusing to social event knowledge for guard and security purposes.

IE has its starting points in man-made reasoning disciplines including design acknowledgment, search and rationale calculations, computational phonetics, and AI. Profound Learning and NLP strategies like Name Element Acknowledgment can be utilized to extricate information from text data. The calculation we pick ought to consider the sort of data we're working with, like bills, clinical reports, and so forth, assuming we're making one without any preparation. This is finished to guarantee that the model is remarkable to that utilization case. We really want to get a handle on the sort of data we are working with to understand the functions of Information Extraction NLP calculations.

We may then isolate the data we wish to remove from the unstructured data utilizing this for our potential benefit. For example, the calculation ought to have the option to understand the receipt things, firm name, charging address, and so on. It ought to have the option to perceive

and retrieve patient names, medication information, and other general reports while dealing with clinical reports. Following data curation, we'll start processing and demonstrating the data utilizing information extraction NLP draws near. Top to bottom conversation of NLP-based Information Extraction calculations for unstructured data will be given in this paper. In the review depicted in this paper, an information extraction framework in view of natural language processing (NLP) that was at first intended to consequently populate information bases was modified to be utilized as a device for evoking client inclinations

2. RESEARCH OBJECTIVES

- To evaluate the adaptability of a wide and shallow information extraction structure across diverse domains for knowledge base updates.
- To assess <!metaMarker>'s effectiveness in automatic metadata creation, leveraging NLP techniques and machine learning flexibility.
- To explore user preference-specific extraction algorithms in <!metaMarker> for automatic metadata extraction.

3. LITERATURE REVIEW

Khan et al. examine the worth of ARM for the Korean language and a technique for information extraction from unstructured text. The ARM is utilized to mine the Korean syntactic standards and produce a factual thesaurus. Using the endorsed standards, the secret examples are evaluated and tried on the Korean news corpus.

As indicated by Pentland, it's basic to perceive the key signs that underlie an example of occurrences, (for example, the sequential request, the players who become the overwhelming focus, and markers of both substance and setting). We pursued the choice to extricate data about names, pronominal things, times, vehicles, weapons, individual qualities, scenes, individual credits, colors, body parts, acts, occasions, and dress in view of earlier examination.

As indicated by Feldman and Sanger, it is feasible to extricate things like people, organizations, areas, qualities (like an individual's age), realities (like a connection between two entities), and occasions (like a psychological oppressor assault). The names, places, names of associations, racial gatherings, sexual orientations, ages, sorts of weapons utilized in wrongdoings, homes, opiate drug use, vehicles, and individual property have all been utilized in past review.

There have been various endeavors, as indicated by Moens, to work out how much information is Online. Indeed, even while it is obvious that such measures are extremely temperamental and surmised, they permit us to get an expansive feeling of how much data that is presently accessible and gauge that, in the event that the pattern proceeds, we will before long have to appraise the data in great many bytes. The accompanying definition will think about Moens' idea about remembering for the definition the extraction of entities as well as connections among them and occasions. To wrap things up, as we would see it, the objective of name and occasion extraction from texts should be expressly specified in the portrayal since it couldn't be promptly clear to a not prepared in the client cycle.

By illustrating its essential goal, Turmo et al. present their own thought for how information extraction ought to be characterized. That's what they guarantee "the objective of information extraction is to separate explicit information from text that is connected with a foreordained assortment of related ideas, specifically, an extraction situation".

4. RESEARCH METHODOLOGY

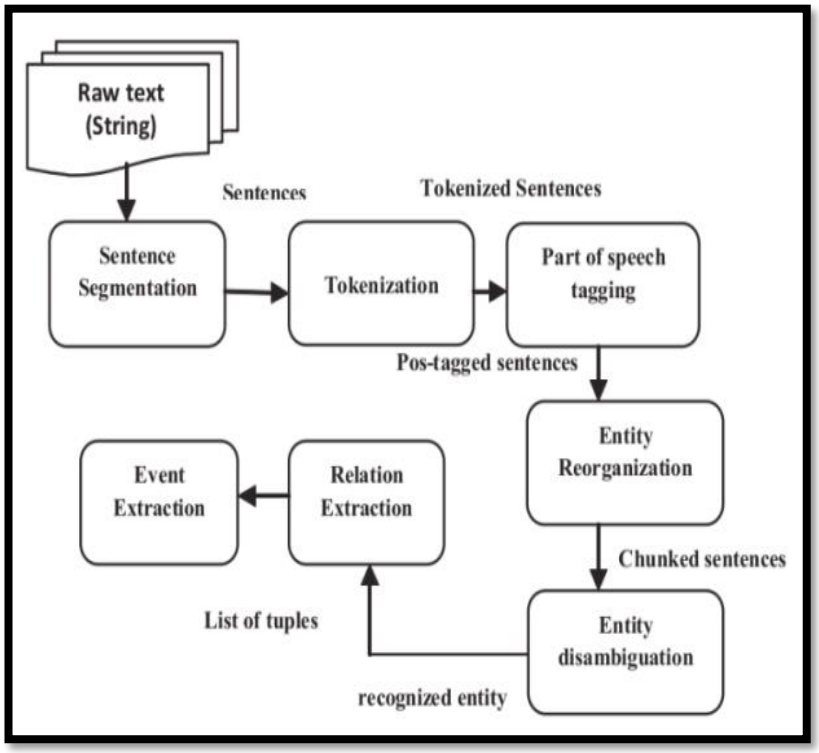

Figure: 1. Architecture for General Information Extraction

4.1.Using Domain-Independent and Domain Dependent Information Extraction to Get User Preferences

A newly evolved wide and shallow information extraction structure is one of the fundamental text examination models for the information extraction framework that is point by point in this research. A robotized strategy for refreshing knowledge bases was made involving this design for separating information from various spaces. The expansive and shallow information extraction frameworks are remembered to adjust all the more promptly to new expose spaces rather than the customary profound and slender area subordinate information extraction frameworks, for example, the ones revealed in the Message Understanding Meetings, which require broad manual advancement effort by the educated authorities.

In this paper, we present <!metaMarker>, a device for programmed metadata creation based on eXtensible Markup Language (XML). Natural Language Processing (NLP) strategies' profundity and accuracy and AI's adaptability and adaptability are the foundations of <!metaMarker> (ML). It utilizes an improved metadata engineering made for business correspondences, which comprises of:

- The standard descriptive elements, such as author, subject, and time/date/location of creation
- Specified product attributes, company/organization information, and other descriptive elements specific to business communications
- Additional context-relevant situational or use factors include the author's objective or goal, the urgency level, and the author's attitude.

To apply <!metaMarker> to email correspondence, significant metadata components were determined both inductively by concentrating on an enormous number of messages and rationally by considering general theories of human correspondence as well as discoveries from PC intervened correspondence research. From the assemblage of email correspondences, certain express metadata parts and their qualities could be extricated. By utilizing an email sublanguage sentence structure, for example, normal historical subtleties like the source's name, title, association, actual location, telephone number, landing page, or witticism were extricated. The sentence structure for email was made based on an assessment of the aftereffects of a few NLP modules, including the "idea grouping module."

In the review depicted in this paper, client inclination explicit extraction and labeling calculations are utilized in <!metaMarker> as an execution stage to separate metadata for client inclinations consequently. The situational or utilization viewpoint related metadata are augmented to incorporate new metadata parts, for example, 'similar to', 'disdain', 'intrigued', or 'not-inspired by' request to adjust <!metaMarker> to separate client inclination explicit metadata components. These parts explicitly make sense of the creator's goal or objective. They are deduced from an examination of an open text of the type of an email since they are verifiable in the text.

4.2.Extracting Implicit Metadata And User Preference Using Text Classification

Each sentence is arranged by the preset point/subject and methodology diagram to relegate certain metadata to each sentence. To get ready for taking care of the programmed framework, the main text order task is physically characterizing a cluster of preparing records. As per the meanings of each class, each preparing report is arranged as having a place with that class or not.

The teachable text grouping framework will then be utilized to deal with these physically classified papers. It makes a vector of words, phrases, and other text based components as it comes. These text based data highlight portrayals are based on staggered yields from natural language processing.

5. DATA ANALYSIS AND INTERPRETATION

A research variant of the economically accessible <!metaMarker> framework was utilized for the assessment. The research framework incorporates novel and particular capabilities and calculations that poor person yet been totally assessed and executed into the business framework. Therefore, it isn't prescribed to analyze the viability of the business form to the preliminary outcomes introduced in this review. To survey the progress of metadata extraction, including client inclination extraction, two methodologies of estimating adequacy that are famous in the information extraction research local area have been picked. The procedures are:

- Precision: the proportion of genuine answers that is right.
- Recall: the proportion of potential responses that are successfully extracted.

The following parameters were used to evaluate automatically extracted metadata:

- The result of the programmed extraction is viewed as "right" on the off chance that the physically produced answer key and the naturally removed metadata are decided to be indistinguishable.
- The response is considered "mistaken" assuming that the naturally determined data and the response key disagree.

The following equation where possible is defined as the sum of properly extracted and missing metadata and actual is defined as the sum of correctly extracted and wrongly extracted metadata, represents recall and precision:

$$\text{Recall} = \text{correct/possible}$$

$$\text{Precision} = \text{correct/actual}$$

By inspecting haphazardly picked preparing data from an example of genuine messages that customers of a business web based business vendor submitted to the shipper, unequivocal metadata extraction rules were developed inductively. The preparation data set had around 5,000 email messages. After the important understood information, including the client inclinations, was physically coded, the message classifier used to build the implied metadata was prepared utilizing a similar email messages.

The effectiveness of automatically extracting metadata from emails was evaluated using the steps below:

- A foreordained measure of email messages that weren't utilized for preparing made up the test data, which was picked indiscriminately.
- Three adjudicators were given the consequently created metadata and the source text to assess physically, and they were approached to characterize the separated metadata as right or mistaken and to take note of any missing data.
- Using the greater part guideline, accuracy and review were determined for the naturally retrieved metadata (i.e., expecting the exactness of a judgment in the event that at least two appointed authorities arrive at a similar resolution).
- On every one of the missing data that was wrongly separated, a disappointment examination was finished.

The analysis with metadata extraction utilized 100 messages from clients with client inquiries that were picked aimlessly. Table 1 shows the assessment result for the client inclination explicit metadata utilizing this beforehand unseen data.

Table: 1. Results of the User Preference Extraction Evaluation

	Precision	Recall
Like	91%	87%
Dislike	93%	95%
Interested	90%	88%
Not Interested	84%	81%

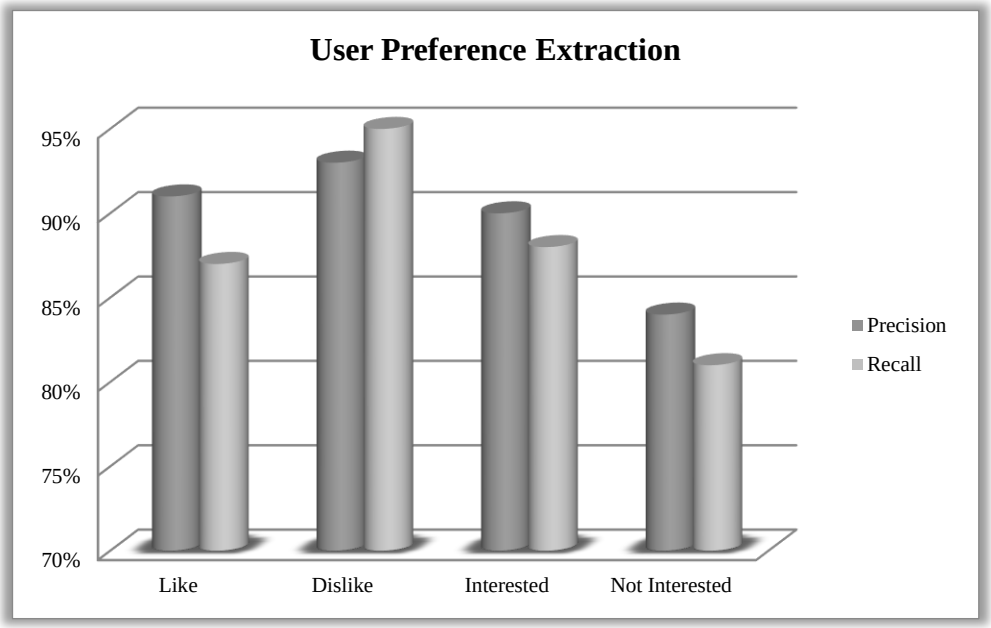

Figure: 2. Results of the User Preference Extraction Evaluation shown graphically

Since the human coders had the hardest time making the preparation data for the "Not Intrigued" classification, it was guessed that this class would have the most reduced score. For this class, the people had the most changes. The class that got the most minimal scores was "Abhorrence." This was additionally in accordance with the preparation data set's improvement by human coders. They found email messages in the "Abhorrence" class with the least distinctions.

ISBN - 978-93-95060-77-6

Table 2 displays the results of the examination of the Mood metadata element extraction using the same 100 email messages.

Table: 2. Results of the Mood Extraction Evaluation

	Precision	Recall
Positive	73%	83%
Neutral	92%	97%
Negative	95%	92%
Strongly Negative	88%	46%

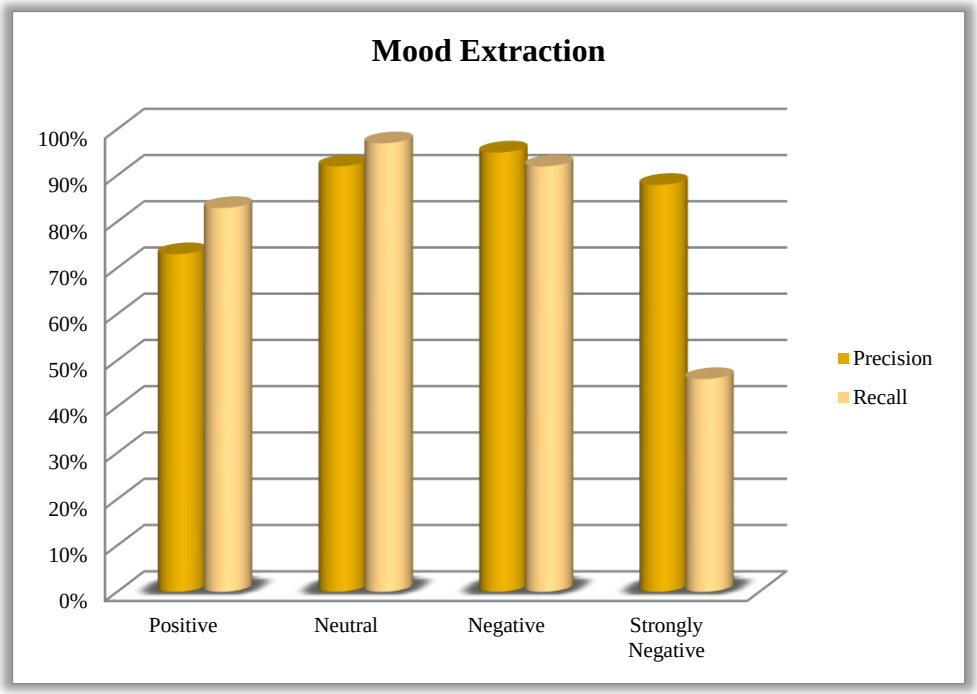

Figure: 3. Results of the mood extraction evaluation presented graphically.

By inspecting the data, an inductive meaning of every classification is laid out. At the point when the client is content with the exchange and openly communicates fulfillment and additionally satisfaction, the "Positive" class ought to be utilized. The "Nonpartisan" classification signifies when a shopper communicates realities or a request however doesn't convey either certain or pessimistic inclination. The help, site, or item has all been considered amazing by the customer. At the point when a shopper is discontent with the exchange, they

ought to be remembered for the "Negative" class. In some cases they will be through and through basic, bringing up issues with the help, site, or item and perhaps mentioning a clarification, fix, or explanation. There might be some light mockery in the message. To wrap things up, "Emphatically Negative" demonstrates that the purchaser is completely nauseated, irate, and much of the time wanting to drop the request. The email makes this unmistakable in its correspondence. The email often utilizes destructive mockery.

That's what we guessed on the off chance that a classification has less preparation data than other categories with additional preparation data, the viability of that classification's order will often be lower. In contrast with the "Negative" and "Unbiased" categories, the "Positive" and "Emphatically Bad" categories had less preparation data. The assessment's discoveries support our theory.

Moreover, a solid relationship between the recurrence of the "Positive" state of mind classification and the "Like" and "Intrigued" client inclination categories was expected. It turned out to be the situation. Furthermore, there was areas of strength for a between the "Negative" and "Firmly Regrettable" categories and the "Abhorrence" class. Be that as it may, there was a perceptibly diminished relationship between the negative state of mind categories and the 'Not Intrigued' class. Apparently a client's indifference toward specific things is brought about by factors other than state of mind or feelings.

Table 3 displays the results of the evaluation of the Urgency metadata element extraction using the same 100 email messages.

Table: 3. Results of the Urgency Extraction Evaluation

	Precision	**Recall**
Neutral	71%	92%
Urgent	84%	87%
Very Urgent	88%	61%
Urgent + Very Urgent	97%	88%

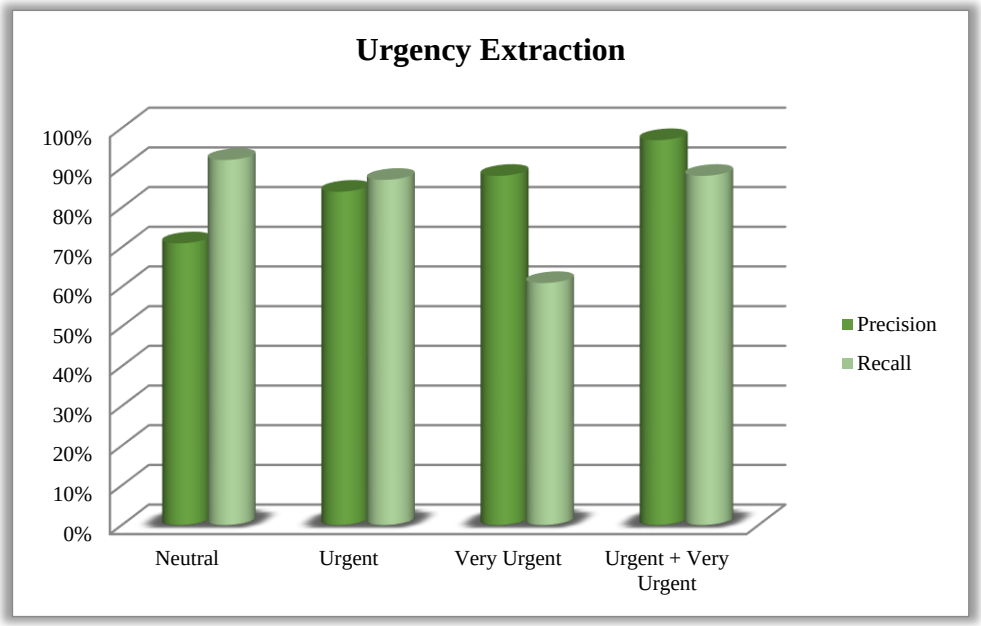

Figure: 4. Results of the Urgency Extraction Evaluation represented graphically

Coming up next is a depiction of the functioning meaning of desperation. At the point when the correspondences impart no desire to move quickly, they are put in the "Unbiased" classification. The message passes on a requirement for activity or a reaction inside a sensible time span on the off chance that it falls under the "Dire" classification. Be that as it may, giving an exact time isn't required. The correspondence requires a quick activity or reaction, which is what the "Exceptionally Earnest" classification indicates. Preceding composing the letter, the buyer often required or needed the activity or reaction. The classification "Critical + Exceptionally Pressing" is utilized to group the messages at two levels, contingent upon whether they convey an earnestness.

At the point when there are less categories for the framework to learn, we expect to see further developed viability. The assessment's discoveries upheld what we had expected. The application will decide if to have a more prominent or lesser number of categories for a given metadata component. The assessment's discoveries show one compromise related with such a decision.

All in all, the analysis' discoveries support the earlier appraisal of <!metaMarker>. Comparable outcomes were additionally gotten by precisely doling out the best appropriate "Expectation" type metadata to each sentence in messages. There are five components of the goal sort of metadata. Foundation, values and conclusions, courtesies, commitment, and

solicitation make up this rundown. The review was 91.22%, and the typical accuracy for precisely allotting these goal metadata things was 91.42%. The most extreme and least accuracy values were 97% and 87%, separately. The most extreme and least review values were almost 100% and 79%, separately. These numbers are based on the very trial procedure that was utilized to evaluate the efficiency of client inclination type metadata component task.

6. CONCLUSION AND RECOMMENDATION

6.1. Conclusion

The capability of information extraction innovation is creating a ton of excitement in the NLP people group because of the development of virtual entertainment stages like Twitter, Facebook, Instagram, and others. The hugely developing volume of data and information opens up new roads and presents new difficulties for information extraction methods. The strategy that utilizes NLP to extricate the text most actually seems, by all accounts, to be information extraction. These procedures can be utilized to extricate information from unstructured text, which can then be straightforwardly ingested by AI models (Profound Learning and NLP Strategies) to work on their exactness and performance. A robotized strategy for extricating client inclinations utilizing NLP and ML is presented, and its adequacy on different email messages is depicted. Notwithstanding the customary clear, reference like elements, spellbinding highlights intended for business interchanges, and situational or use perspectives that give critical context oriented information, the drawn out framework, which is based on a universally useful metadata age framework, precisely separates client inclinations. This framework is planned to be a part of a more extensive Customer Relationship Management (CRM) framework that courses and focuses on approaching customer enquiries and furthermore finishes up client profiles. <! metaMarker> carries out the very center metadata extraction system that is currently being modified for use in other applications, including e-learning and following patient impression of clinical items and administrations. The e-learning application's goal is to naturally labeling instructive assets with the suitable metadata. The research depicted in this paper's discoveries show how to utilize NLP and ML moves toward successfully as a part of a monstrous work process framework (like a CRM framework) to resolve true issues. The improvement of half breed space free and area subordinate NLP methodologies, which veer off from the ordinary act of

making an interesting oddball NLP application for every trouble spot, made this achievement possible.

6.2. Recommendation

The integration of information extraction technology, particularly through Natural Language Processing (NLP) and Machine Learning (ML), has demonstrated significant potential in addressing the challenges posed by the vast volume of data generated on virtual entertainment platforms like Twitter, Facebook, and Instagram. The automated method presented for extracting user preferences from diverse email messages showcases the effectiveness of NLP and ML in handling unstructured text data. The suggested application of this system within a broader Customer Relationship Management (CRM) framework, such as <!metaMarker>, to streamline customer inquiries and enhance customer profiles is commendable. The findings also underscore the adaptability and utility of NLP and ML approaches within massive workflow systems, like CRM, for real-world problem-solving.

REFERENCES

1. *Miwa and Bansal, 2018 Makoto Miwa and Mohit Bansal, End-to-End Relation Extraction using LSTMs on Sequences and Tree Structures, Proceedings of the 54th Annual Meeting of the Association for Computational Linguistics, pages 1105-1116, August 7-12, 2018.*

2. *Toutanova et al. 2017 Kristina Toutanova, Xi Victoria Lin, Wen-tau Yih, Hoifung Poon, and Chris Quirk. 2017. Compositional Learning of Embeddings for Relation Paths in Knowledge Bases and Text. In Proceedings of the 54 th Annual Meeting of the Association for Computational Linguistics, June. 2017.*

3. *B. T. Pentland, "Building Process Theory with Narrative: From Description to Explanation," Academy of Management Review, vol. 24, pp. 711-724.*

4. *Banko, M., Cafarella, M. J., Vickrey, D. S., Etzioni, O., & Dredze, M. (2007). OpenIE: An efficient open-domain information extraction system. In Proceedings of the 22nd International Conference on Computational Linguistics (Coling), 895-902.*

5. *Gupta A, Banerjee I, and Rubin DL. Automatic information extraction from unstructured mammography reports using distributed semantics. J Biomed Inform 2018; 78: 78–86.*

6. *Khan, I.A., Woo, J., Seo, J.H., Choi, J.T., "Text mining: Extraction of interesting association rule with frequent itemsets mining for Korean language from unstructured data", Internatioanl Journal of Multimedia and Ubiquitous Engineering, vol. 10, no. 11, pp. 11-20, 2018.*

7. *Li et al., 2017 Zhuang Li, Lizhen Qu, Qiangkai Xu, and Mark Johnson, Unsupervised pre-training with Seq2Seq reconstruction loss for deep relation extraction models, In Proceedings of Australasian Language Technology Association Workshop, pages 54-64, 2017.*

8. *Li P and Mao K. Knowledge-oriented convolutional neural network for causal relation extraction from natural language texts. Exp Syst Appl 2019; 115: 512–523.*

9. *Manning, C. D. (2011). Efficient information extraction techniques for large scale text data. In Proceedings of the 2011 Conference on Empirical Methods in Natural Language Processing (EMNLP), 504-510.*

10. *Manning, C. D., Surdeanu, M., Bauer, J., Finkel, J., Bethard, S., & McClosky, D. (2014). Stanford CoreNLP: A highly modular NLP toolkit. In Proceedings of the 52nd Annual Meeting of the Association for Computational Linguistics (ACL), 88-96.*

11. *Moens, M.-F. Information Extraction: Algorithms and Prospects in a Retrieval Context. Springer Netherlands.*

12. *Mooney, R.J., Bunescu, R.: Mining knowledge from text using information extraction. ACM SIGKDD Explor. Newsl. 7(1), 3–10*

13. *R. Feldman and J. Sanger, "Information Extraction," in The Text Mining Handbook: Advanced Approaches in Analyzing Unstructured Data: Cambridge University Press 2017, pp. 94-130.*

14. *Reyes O and Ventura S. Evolutionary strategy to perform batch-mode active learning on multi-label data. ACM Trans Intell Syst Technol 2018; 9: 1–26.*

15. *Sha, F., Feng, Y., & Zhu, X. (2007). Scalable information extraction with conditional random fields. In Proceedings of the 45th Annual Meeting of the Association for Computational Linguistics (ACL), 222-230.*

16. *Smith, D. There Are Myriad Ways to Get Personal, Internet Week Online, 2019.*

17. *Turmo, Jordi, Alicia Ageno, and NeusCatala. "Adaptive information extraction." ACM Computing Surveys (CSUR) 38, no. 2 (2017): 4-es*

18. *Votsch V. & Linden, A. Do you know what personalization means? Gartner Grp T-10-9346, 2020*

19. *Wang K and Shi Y. User information extraction in big data environment. In: 3rd IEEE international conference on computer and communications (ICCC) (eds Y Qu, S-U Guan, T Li, Y Ishibashi and Y Wang), Chengdu, China, 13–16 December 2017, pp. 2315–2318. IEEE.*

20. *Zhu, J., Nie, Z., Zhang, J., Liu, Y., Qian, W., Li, W., & Zhou, M. (2010). Efficient distributed information extraction with MapReduce. In Proceedings of the 23rd International Conference on Computational Linguistics (Coling), 1201-1209.*

IMPLEMENTATION OF NLP FOR EXTRACTION OF ACTIONABLE INTELLIGENCE ALSO FROM SOCIAL MEDIA

Dr. Sachin Rajas,
Professor, School of Engineering, Ajeenkya DY Patil University,
Pune (MH) India,9689897605, sachin.rajas@adypu.edu.in

Abstract

Extraction of actionable intelligence from social media alludes to the act of examining social designs utilizing networks and charts. Most importantly, language handling is utilized to build the exactness of noticing the organized information that is scattered all through the social network. Observing is the most common way of getting supportive data from texts posted by incompetent social media clients. It takes a gander at regular language text in various strategies to assemble data about many elements, connections, and occasions. In the examination within reach, a technique is advanced for distinguishing and forestalling connected cybercrimes by utilizing neural network (NN) based NLP to screen dubious movement in social networks. With an end goal to forestall violations, especially unfriendly social control, a LEA can recognize a subset of client accounts that empower brutal demonstrations, survey their degree of extremity, and distinguish comparative messages bunched together (HSM). Different trials were additionally done to help the proposition's reasonability.

Keywords: *Actionable intelligence, Cybercrimes, Extraction, NLP, Social media*

1. INTRODUCTION

Social media definitely altogether adjusts the way that individuals impart in our current circumstance. It altogether influences all features of life. On social media, different kinds of occasions are supported every day. Individuals should explore every episode exclusively in light of the fact that they don't completely figure out them all. To physically finish this work and record every one of the information in a scratch pad or schedule would very time-consume. There are a few postings made on Facebook each day that contain subtleties on occasions, like the Date, Time, Spot, and span of the occasion. To sum up the fundamental

data in the present mechanical climate, looking at this monstrous measure of data is essential. This data has been made easy to understand utilizing information mining procedures. Natural language processing (NLP) is a technique utilized with languages. Beginning around 1980, there has been work on NLP, and Alan Turning has composed a paper on Turing sets. Today, it is the information mining approach that is utilized the most. To do this, the information is first summed up, the information is then pieced and labeled, and lastly the adjustment interaction is completed. It does extraction as per client prerequisites and makes a connection between the PC and application so they can fathom human language.

During fiascoes and crises, formal reaction bunches have a difficult undertaking: rapidly finding out about the issue as it develops. Public individuals, common liberties associations, and other government delegates are likewise concerned and searching for relevant data to either forestall the calamity or give help to casualties when is pragmatic. Then again, conventional strategies for finding out about the issue (i.e., figuring out the master plan of a situation) take a great deal of time and exertion. As indicated by study, social media stages like Facebook and Twitter are where some certifiable occasions are accounted for, like the main reports of crises. This is rather than conventional media settings like television and radio. Regardless of these advantages, dissecting SM information isn't clear. When contrasted with typical Site information, for example, media articles or pictures posted with such articles, the many kinds of data present on SM stages, like informing, photos, and video records, are viewed as clearly and less formal. Thus, when applied to SM information, information investigation methods made for standard Web information often crash and burn. Because of their length limitations, instant messages on Twitter and Facebook, for example, some of the time contain contracted phrases like "2moro" rather than "tomorrow," as well as different issues like incorrect spellings and the utilization of shoptalk. Prior to late progressions in computerized reasoning, especially profound learning, showed promising outcomes, some of these scholastic pathways floundered. To show critical execution upgrades over regular AI system for various information processing applications, the networks of Natural Language Processing and PC Vision have both recently taken on profound learning procedures.

The momentum research proposes utilizing NLP to track down cybercrimes on social media. It utilizes a NLP similitude model to find groupings of client accounts on social media that posted substance empowering viciousness and disdain, jeopardizing people in general. This

last occasion is a terrible utilization of ICT that goes past the OK social dissent and is viewed as a cybercrime since it very well may be a piece of a progression of planned endeavors intended to plant disunity. The expression "mission of HSM" alludes to shakiness welcomed on by a danger specialist. It is one of the trickiest digital tasks to recognize the danger specialist behind since it might experience issues normal to each worldwide digital emergency (absence of power, secrecy, and administrative holes, among others). To help LEA endeavors in the anticipation of cybercrimes, our innovation attempts to profile suspects by making client groups and understanding their polarization.

2. RESEARCH OBJECTIVES

- To evaluate and compare the performance of NLP models in diverse scenarios, such as anti-corruption demonstrations and social movements, to showcase their versatility.
- To design and implement a robust deployment plan for the NLP-based solution, ensuring high availability and reliability in monitoring social media activities.
- To investigate the impact of different data preprocessing techniques on the accuracy of NLP models applied to social media data for cybercrime analysis.

3. LITERATURE REVIEW

The sources, or news advertisers, the data's substance, and the client's response while learning the news on social media are the three characteristics that Sharma et al. say are significant for distinguishing misleading news. The news' source or advertisers fundamentally affect how dependable it is appraised. Sharma et al. call attention to that the arrangements of potential phony news sources are not comprehensive and that the spaces used to disperse the news can be controlled.

As per the complete of the overall recurrence of the expressions utilized in the substance, misleading news and authentic news spread in Brazil show measurably various ways of behaving, as per Oliveira et al. In contrast with solid news, counterfeit news oftentimes utilizes less relevant terms.

To present intra-and interuser portrayal learning, Qian et al. taken a gander at past postings made by clients and supported them by contrasting them with those of any remaining clients. The idea utilized a slope based profound support learning model and bidirectional long momentary memory (Bi-LSTM).

To recognize supply chains for cybercrime, Bhalerao et al. likewise investigated unknown gatherings. They explored different avenues regarding different classifiers to mark posts inside item classifications, (for example, "malware," "botnet," and "DDoS administrations," among others) and arrange remarks as indicated by their sort ("purchase," "sell," and "other") utilizing Facebook artificial intelligence FastText (FT), logistic regression (LR), support vector machine (SVM), and inclination helped trees (XGBoost).

Parama to decide the viability of every Point or Channel of the news broadcast to social media networking accounts like Facebook and Twitter, FadliKurnia and Suharjito (2018) developed a business intelligence model. Guileless Bayes, SVM, and Choice Tree were utilized as text grouping strategies to find news subject posts in the social media corpus. The examination of the calculation results showed that SVM had a higher precision rate. In the substance examination stage, they finished preprocessing exercises like collapsing, tokenizing, sifting, and stemming prior to applying Credulous Bayes, SVM, and Choice Tree calculations on Facebook and Twitter information.

4. RESEARCH METHODOLOGY

The periods of the information science life cycle, which incorporate I business information, (ii) information gathering, (iii) demonstrating, and (iv) sending, give a significant level perspective on the means that should be taken to make a helpful information science arrangement. This particular segment frames our idea for utilizing these phases of the information science life cycle in the improvement of our answer, which utilizes NLP models to track down cybercrimes in social media.

4.1.Data Acquisition

Twitter is quite possibly of the most famous social medium stages for trading thoughts and information, as well concerning beginning developments with a scope of political, social, and business targets. It has likewise arisen as a significant wellspring of information. The ascent in client records and tweets throughout recent years is confirmation that Twitter gives an amazing asset to correspondence among ordinary individuals. Twitter is very bustling in the assessment sharing area, with 350,000 tweets being sent consistently (as per https://www.omnicoreagency.com/twitter-measurements/), and accordingly, it tends to be exceptionally useful for nearby policing to screen atypical social way of behaving on the web.

Twitter was picked as the social network to supply the crude information that energizes our proposition for all the previously mentioned reasons.

It is likewise urgent to depend on an implanting informational collection that has the vector portrayal for most of well known words in a given language since tweets should be vectorized to be examined. The words in CBOW are anticipated from their nearby setting, where a local boundary is characterized, and the request for the setting words is unessential. The nearby neighborhood boundary in skip-gram is haphazardly examined from a uniform discrete dissemination over a predetermined reach, and the setting is anticipated from the word.

4.2.Modeling

The strategy of the recommended arrangement, which features the key contemplations that were made to guarantee a pipeline that gets the crude information comprised of the gathered tweets, cleans and deciphers every one of the tweets of interest, processes the tweets utilizing different NLP models, and delivers actionable data that might be utilized by LEAs to examine the situation of an expected cybercrime.

- **Preprocessing**

To forestall the model created in the accompanying stage from being mistaken for no customary terms, the tweets to be broke down ought to initially be cleaned of hash labels, notices, and URLs. To forestall two words with similar significance however various cases being deciphered as various, a standardization strategy ought to be utilized to change all the text to lowercase. Emoticons ought not be erased on the grounds that they might be pivotal to conveying the significance of a client's tweet; all things being equal, they ought to be changed into phrases that convey a similar importance. Tweets ought to be tidied up and every one of their significant parts changed over completely to message prior to being converted into the language that will utilized for implant, for this situation, English.

- **In terms of Similarity, Processing**

Then, vectorize tweets using the installing informational index. As needs be, each tweet is changed into a solitary vector that, thus, addresses the normal of each word's vector portrayal inside the tweet. The dab item and the size of the vectors can be utilized to portray the cosine

distance$\cos(\theta)$, which is the cosine of the angle A between two vectors u and v, as seen in the following equation.

$$\cos(\theta) = \frac{u.v}{\|u\|\|v\|}. \quad (1)$$

An approval informational index is made determined to inspect how successfully the likeness model can rank tantamount tweets as an extra and supplemental outcome. To appropriately produce an approval informational collection, this informational index should be painstakingly investigated and refreshed column by line. On the other hand, the measurements Hits and limited aggregate addition can be utilized to test the comparability model as far as focusing on similar tweets (DCG)

The term top K(ti) signifies a gathering of the genuine tweets that are more like a tweet, and it is utilized to compute the quantity of hits, or tweets distinguished by a comparability model for specific K, as demonstrated in condition (2). For the term inside the total, Iverson section documentation is utilized, and dupi is addressed as a capability with two potential qualities: 1 and 0, where 1 shows that the tweet found by the comparability model is in the top K set and 0 demonstrates that it isn't.

$$\text{Hits@K} = \frac{1}{N}\sum_{i=1}^{N}[\text{dup}_i \in \text{top K}(q_i)]. \quad (2)$$

On the other hand, DCG@K, or the limited combined gain, is a metric that evaluates the similitude or meaning of a tweet to another. We can see this in condition (3). This measurement gets a rundown of evaluated tweets, recognized by rankdup. Since the DCG measure guesses that a tweet with less likeness to the tweet under assessment will be further down the rundown, the request in which the tweets show up in the position list is critical. The importance of each tweet is scaled utilizing the log capability.

$$\text{DCG@K} = \frac{1}{N}\sum_{i=1}^{N}\frac{1}{\log_2\left(1+\text{rank}_{\text{dup}_i}\right)}.\left[\text{rank}_{\text{dup}_i} \leq K\right]. \quad (3)$$

The essential qualification between the measurements Hits and DCG is as per the following: while the focal point of Hits is on approving whether a tweet is remembered for an assortment of related tweets, DCG likewise thinks about the place of a tweet inside that set. To check the closeness model's ability to find related tweets, the two measurements ought to be utilized.

- **Clustering**

After that, bunches of related tweets are made utilizing the network of likenesses that was made in the past stage. We can utilize an assortment of bunching calculations, including the otherworldly grouping, Gaussian combination, and K-implies strategy procedures. Unearthly bunching is a diagram hypothesis strategy that registers a network utilizing eigenvalues and utilizations edges to find connections. Then again, K-Means bunches information utilizing the Euclidean distance, while Gaussian combination bunches information that adjust to a practically identical Gaussian conveyance. The Elbow approach is additionally used to decide the best number of groups.

Then, at that point, a model for opinion examination that decides if a tweet addresses great, pessimistic, or nonpartisan sentiments can be utilized to survey each tweet in each bunch. There are different feeling examination calculations accessible, including Bernoulli and Innocent Bayes, which utilize the Bayes hypothesis to decide the significance of a correspondence. The single-layer perceptron (SLP), a counterfeit neural network that performs grouping in a double manner utilizing a direct division, is one more methodology utilized for a similar explanation. There are other more principal calculations, for example, the Vader rule-based model utilized in the VaderSentiment python bundle, which arranges phrases by adding the polarities of each word as per their semantic significance. These calculations' essential results are subjectivity and extremity.

4.3.Deployment

The recommended technique is intended to work as a pivotal data framework for LEAs that can be consistently explored to assemble helpful intelligence information. The activity of this arrangement would be important to guarantee proactive observing of surprising action in social networks and would address continuously moves toward stay away from cybercrimes. All things considered, it ought to have high accessibility and strength.

5. DATA ANALYSIS AND INTERPRETATION

The information and code utilized in this part were taken from the venture store, which is where the proposition was applied to two unique situations including fights that occurred in Colombia and the US in 2020. Twitter was the social network that was utilized in the two occasions to convey the natural information. In the two examples, the social event was completed utilizing Labels, a device planned explicitly for twitter assortment that empowers

the arrangement and activity of a programmed assortment utilizing different question administrators throughout the span of seven days. A couple of days might be viewed as a concise period, however the length of an assortment relies upon the specific mission being considered; for example, a few missions are just dynamic upon the arrival of a huge dedication or other planned occasion.

For developing word vector portrayals, word2vec offers an execution of the profound learning models CBOW and skip-gram. Because of its tremendousness and top caliber, this specific installing has become one of the most famous inserting informational indexes.

5.1.Scenario 1: Anti-corruption demonstrations during COVID-19 in Colombia

This speculative circumstance included the amassing of 17,454 tweets with the hashtag #Marcha15deJunio, which were decreased to 1,287 tweets from 880 records after retweets were deducted. These tweets were regarding the public showing that occurred on June 15, 2020, in Colombia, which was centered around reviling different degenerate practices that were revealed during the Coronavirus quarantine as well as some combative public police misuse cases (https://www.lafm.com.co/bogota/en-vandalismo-acabo-marcha-por-la-vida-digna). For this situation, tweets were accumulated between May 28, 2020, and June 3, 2020, a long time before the exhibit.

To be utilized by the closeness model later on ready to go, tweets were properly prepared and cleaned. Eliminate URLs, specifies, and hashtags as the underlying stage in the arrangement cycle. The characters in each tweet were undeniably different to lowercase in the subsequent stage. The Python bundle emoticon was then used to substitute emojis with their importance in words. The objective of this interpretation was to normalize the phrasing to that of Google News Installing so the Tweets might be vectorized. To lay out a proper approval informational collection, the informational collection was painstakingly examined and changed column by line. To guarantee that the model was exact, the approval informational index and the first informational index were looked at. The discoveries are shown in Table 1, which exhibits that as the quantity of preparing contacts rises, the comparability model performs better in the Hits metric when contrasted with the DCG measurements.

Table: 1. DCG and Hits Metrics for Scenario 1

Interactions	DCG	Hits
1	0.598	0.598
5	0.607	0.616
10	0.613	0.627
100	0.662	0.882
500	0.679	1.000
1000	0.679	1.000

The best bunch calculation was likewise resolved utilizing the Calinski-Harabasz (CH) esteem. A higher CH esteem shows better information bunching. CH esteem is the proportion of inside group scattering to between-bunch scattering.

5.2.Scenario 2: The American Black Lives Matter movement

The assortment of 18,741 tweets with the hashtag #blm connected to American conventions against prejudice and police severity directly following George Floyd's passing was construed constantly situation. Following the evacuation of retweets to zero in on recognizing content suppliers, the underlying arrangement of tweets, initially from 1,131 client accounts, was diminished to 1,287 tweets. The development "People of color Matter," which tries to end racial domination and foster nearby ability to stop brutality against African American populations, is referred to by the hashtag being referred to. This situation's assortment of tweets was finished on July 15, 2020, the day a video catching George Floyd's last minutes is projected to show up.

This preparing informational index was inspected and altered physically to give a proper approval informational index. Then, at that point, as displayed in Table 3, the measurements Hits and DCG were registered to contrast the approval informational collection with the first informational collection and affirm the model's precision.

Table: 3. Measurement DCG and Hits for Case 2.

Interactions	DCG	Hits
1	0.515	0.515

5	0.605	0.814
10	0.646	0.968
100	0.657	1.000
500	0.663	1.000
1000	0.664	1.000

5.3.Comparative study

Figures 2 and 3 compare the DCG and Hits metrics for scenarios 1 and 2, respectively, as well as the Calinski-Harabasz values for each scenario.

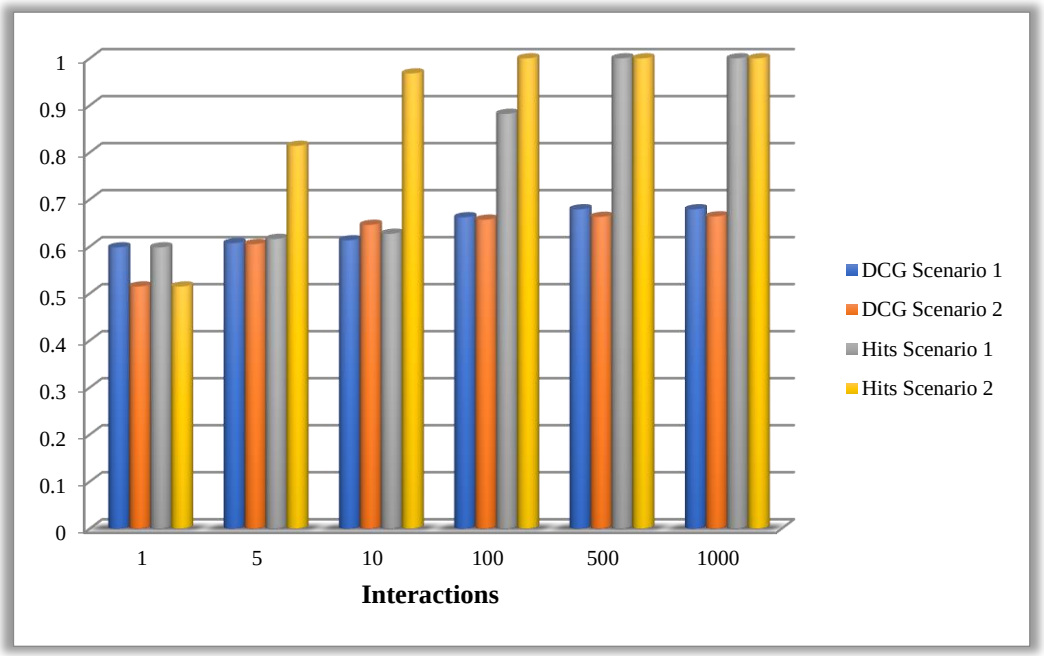

Figure: 2. Comparison of DCG and Hits Metrics for Scenario 1 and 2

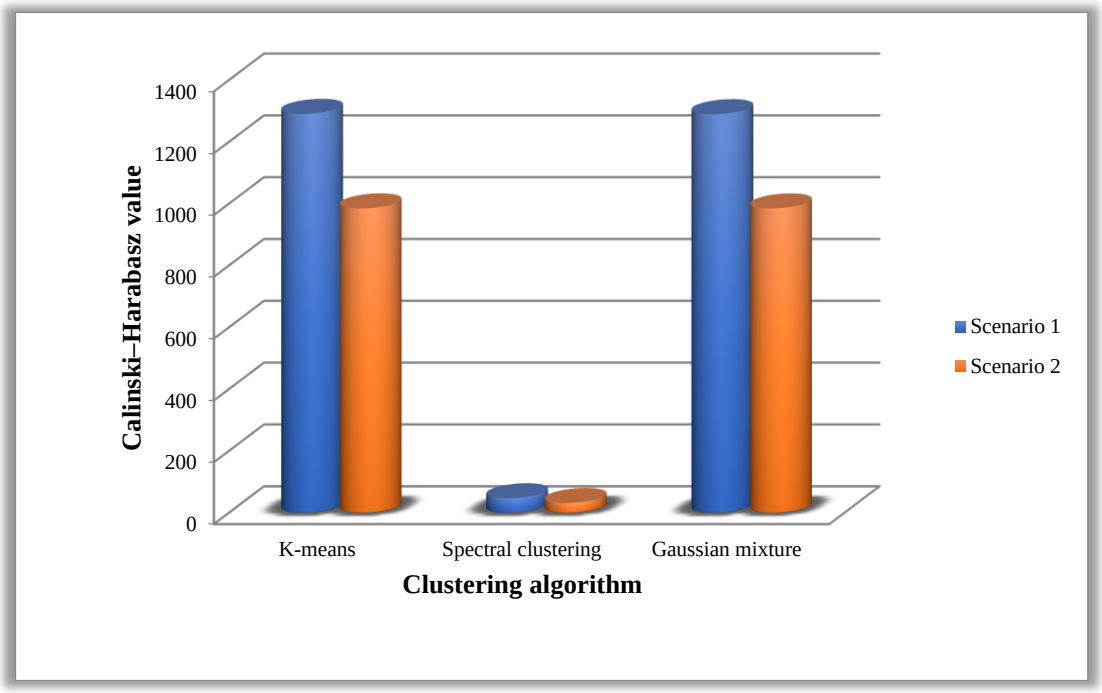

Figure: 3. Comparison of Calinski-Harabasz values for various clustering approaches for Scenario 1 and Scenario 2

6. CONCLUSION AND RECOMMENDATION

6.1.Conclusion

In time-delicate circumstances like calamities and crises, SM is a significant asset for responders and leaders. Instant messages and pictures shared on social media during such occasions give situational and valuable data. Notwithstanding its importance, most of this information is inaccessible to philanthropic associations during debacles because of various processing and information quality difficulties. Specifically, testing issues that can be settled utilizing simulated intelligence and ML techniques are given, alongside a short rundown of late improvements in those issues. A portion of the issues on the rundown have been tended to freely utilizing NLP as well as CV (PC Vision) approaches. Profound learning and NLP, specifically, have shown their capacity to improve digital protection endeavors and, all the more explicitly, to recognize cybercrimes. A public digital guard plan would be fortified by LEAs carrying out NN-based NLP arrangements, which would likewise enable LEAs to distinguish and stop HSM and fundamentally cut down on how much time spent on network safety issues. In such manner, the work within reach offered a NLP-based arrangement that utilization a similitude model, carried out utilizing profound learning designs, to find groups

of tweets prior to sorting out their degree of extremity to characterize their hostility. Investigating the connections between the bunch's hubs takes into consideration the examination of the most forceful group. In two separate circumstances including fights that occurred in Colombia and the US in 2020, our idea was utilized to make a chart containing dubious clients and their connections.

6.2.Recommendation

Based on the Study it is recommended that philanthropic organizations and law enforcement agencies (LEAs) consider immediate integration of advanced artificial intelligence (AI) and machine learning (ML) techniques into their operations. The identified challenges in accessing valuable information from social media during disasters can be effectively addressed using NLP and computer vision approaches. Furthermore, the successful application of NN-based NLP solutions in detecting cybercrimes, as demonstrated in the study, highlights the potential for enhancing public cybersecurity efforts. The recommendation extends to the implementation of a national digital defense strategy, reinforcing LEAs with the capability to identify and counteract disinformation campaigns and online threats promptly.

REFERENCES

1. *Bose, R., & Devi, D. S. (2022). Extraction of actionable intelligence from social media. Journal of Big Data, 9(1), 1-24.*

2. *de Oliveira, N.R.; Medeiros, D.S.V.; Mattos, D.M.F. A Sensitive Stylistic Approach to Identify Fake News on Social Networking. IEEE Signal Process. Lett. 2020, 27, 1250–1254.*

3. *Imran, M., Ofli, F., Caragea, D. and Torralba, A., 2020. Using AI and Social Media Multimodal Content for Disaster Response and Management: Opportunities, Challenges, and Future Directions. Information Processing & Management, 57(5), p.102261.*

4. *J. Pereira-KohatsuL. Q. Quijano-Sánchez, F. Liberatore, and M. Camacho-Collados, "Detecting and monitoring hate speech in twitter," Sensors, vol. 19, no. 21, p. 4654, 2019.*

5. *J. Qian, M. ElSherief, E. Belding, and W. Y. Wang, "Leveraging intra-user and inter-user representation learning for automated hate speech detection," in Proceedings of the 2018 Conference of the North American Chapter of the Association for Computational*

Linguistics: Human Language Technologies, vol. 2, pp. 118–123, Association for Computational Linguistics, New Orleans, Louisiana, June 2018.

6. *Li, C. H., Cheng, C. W., & Yang, C. W. (2021). Using NLP for actionable intelligence in social media. In Proceedings of the 2021 International Conference on Big Data Analytics and Computational Intelligence (BDACI), 1-5.*

7. *M. U. S. Khan, A. Abbas, A. Rehman, and R. Nawaz, "Hateclassify: a service framework for hate speech identification on social media," IEEE Internet Computing, vol. 25, no. 1, pp. 40–49, 2021.*

8. *Mehmet Umutsalur and Ilhan Aydin(2020). A Novel Hybrid Deep Learning Model for Sentiment Classification. IEEE Access., 8: 58080–58093.*

9. *Parama Fadli Kurnia and Suharjito, "Business Intelligence Model to Analyze Social Medi Information," Proc. 3rd International Conference on Computer Science and Computational Intelligence, PP. 5–14, 2018.*

10. *Po-Hao Chen(2020). Essential Elements of Natural Language Processing: What the Radiologist Should Know. Academic Radiology., 27(1): 6-12.*

11. *R. Bhalerao, M. Aliapoulios, I. Shumailov, S. Afroz, and D. McCoy, "Mapping the underground: supervised discovery of cybercrime supply chains," in Proceedings of the 2019 APWG Symposium on Electronic Crime Research (eCrime), pp. 1–16, IEEE, Pittsburgh, PA USA, November 2019.*

12. *Regkas, G. (2022). Leveraging on NLP to gain insights in Social Media, News & Broadcasting. Towards Data Science, 10(9), 1-11.*

13. *Scirp.org. 2022. Marra, F., Gragnaniello, D., Cozzolino, D. and Verdoliva, L. (2018) Detection of Gan- Generated Fake Images over Social Networks. 2018 IEEE Conference on Multimedia Information Processing and Retrieval (MIPR), Miami, 10-12 April 2018, 384-389.*

14. *Shah, G. A., Zaman, S., Awan, M. U., & Hussain, A. (2020). Exploring the Use of NLP in Social Media for Business Intelligence. International Journal of Advanced Computer Science and Applications, 11(5), 413-422.*

15. *Sharma, K.; Qian, F.; Jiang, H.; Ruchansky, N.; Zhang, M.; Liu, Y. Combating fake news: A survey on identification and mitigation techniques. ACM Trans. Intell. Syst. Technol. (TIST) 2019, 10, 1–42.*

16. *Srishti Vashishtha and Seba Susan(2019). Fuzzy Rule based Unsupervised Sentiment Analysis from Social Media Posts. Expert Systems With Applications., 138: 112834*

17. *T. Toivonen, V. Heikinheimo, C. Fink et al., "Social media data for conservation science: a methodological overview," Biological Conservation, vol. 233, pp. 298–315, 2019.*

18. *Tang, J., Sun, J., Wang, C., & Yang, Z. (2012). Extracting actionable knowledge from social networks with node attributes. In Proceedings of the 21st ACM International Conference on Information and Knowledge Management (CIKM), 991-1000.*

19. *Virmani, C., Pillai, A., & Juneja, D. (2017). Extracting Information from Social Network using NLP. International Journal of Computational Intelligence Research, 13(4), 621-630.*

20. *Wael Etaiwi and Arafat Awajan, "Emirates Graph-based Arabic NLP Techniques:A Survey," Proc. 4th International Conference on Arabic Computational Linguistics, Dubai, PP. 328–333, 2018. Doi:10.1016/ j.procs.2018.10.488.*

FACE RECOGNITION IMPLEMENTATION IN EVENT THROUGH DEEP LEARNING

Ravindra D. Patil

Assistant Professor, School of Engineering, Ajeenkya DY Patil University, Pune (MH) India, 8806767445

Amit Nichat

Assistant Professor, School of Engineering, Ajeenkya DY Patil University, Pune (MH) India

Abstract

Face recognition innovation and applications are developing rapidly these days. Specialists are right now fostering various working situation for facial recognition systems. One component of biometric advances that is rapidly developing and finding far reaching use is face recognition. It has many purposes, including answers for industry proficiency and observing as well as policing customer applications. As of late, face recognition has drawn in expanding interest in deep learning, especially the deep convolutional neural networks, and a few deep learning methods have been introduced. This article makes sense of making a face recognition framework through deep learning with Python's OpenCV library. Deep learning is a way for performing facial recognition, and given its extraordinary precision, it has all the earmarks of being a reasonable procedure. The proposed facial recognition framework's exactness is appeared through exploratory discoveries.

Keywords: *Deep Learning, Deep neural networks, Face recognition, Feature extraction, Identification*

1. INTRODUCTION

Specialists in the biometrics, design recognition, and PC vision regions have given face recognition a ton of attention of late. The face recognition community is likewise getting increasingly more involved with PC graphics and machine learning. Additionally, there are a few forensic, security, and commercial applications that require the use of facial recognition frameworks. Identifying faces in any photographs or videos is the objective of face detection.

One particular instance of object-class detection is face detection. Regardless of the position, scale, or facial expression, the objective of detection is to find the face in the digital image or video transfer. All in all, algorithms for face detection to classify designs. The goal is to identify whether or not a face is present in a given image. Access control, public spot surveillance, transaction security, mugs hot matching, and human-PC interaction are just some of the commercial and policing applications that have spurred significant interest in face recognition over the past 15 years. Numerous practical applications calling for human identification, as well as the significant challenges posed by this recognition problem, motivate research into face recognition. Face recognition is one of the key biometric technologies that has filled in importance because of the quick improvement of innovation like digital cameras, the internet, and mobile devices as well as the rise in security requests.

For picture recognition, CNNs (Convolutional Neural Networks) can be utilized. CNN is comprised of hidden layers, which take inputs and change them into yields that are then given as inputs to the following layers. These convolutional layers utilize a matrix with weights based on the example it is attempting to recognize to discover designs. Subsequent to classifying the input, these weights are likewise changed according on the mistake and misfortune. Additionally, a few activation functions are utilized. Lately, there has been a ton of investigation into biometric identification (B.I.). One of the most crucial BI devices is facial recognition. The transient lobe neurons are accountable for facial recognition. Studying is Machine learning can be divided into three categories: reinforcement learning, unsupervised learning, and supervised learning. Text, voice, and spoken expressions of emotions are possible. With regards to picture recognition, deep learning models have beated machine learning concerning precision.

This review will highlight regions that can be improved regarding processing speed, effectiveness, cost, and precision, and it will examine how effectiveness is estimated. The following is a list of our contributions:

- Use tables, diagrams, and figures to present a visually appealing comparative comparison of modern face recognition frameworks and databases that reveals execution and essential characteristics;
- Give a critical evaluation of the advantages and restrictions of cutting-edge procedures, as well as a broad range of remedies aimed at resolving drawbacks;

- Highlight significant imperfections critical regions that still need improvement in light of the latest exploration led in particular areas of facial recognition.
- Summarize the importance of ebb and flow research with regards to old methodologies.

2. RESEARCH OBJECTIVES

- To evaluate the effectiveness of facial recognition technology in real-time scenarios, focusing on the impact of varying distances between the face and the camera.
- To investigate the influence of lighting conditions on the accuracy of facial recognition systems, exploring the system's performance under both low and high illumination levels.
- To assess the accuracy and reliability of image-based face recognition, considering different individuals and their unique facial features.

3. LITERATURE REVIEW

A facial expression recognition framework based on picture attributes was proposed by Sanghyuk Kim et al. There were a couple of procedures involved in identifying facial expressions and detecting faces. Yet again to minimize modifications, the region of interest is established during the face detection procedure.

In this research, D. V. Sang et al. offer deep CNNs that can automatically interpret semantic information in faces without physically defining feature descriptors. They do this by applying recent developments in deep learning. There have been a couple of unique sorts of CNN architectures for facial expression recognition proposed. Convolution, pooling, and completely linked layers were the various layers. A couple of modifications are also suggested to prevent overfitting. It is tried to preprocess and normalize the information. Techniques for information augmentation are also utilized. The loss function is minimized during training. The initial informational index was split into training and validation sets for testing. Utilized was the FERC 2013 dataset. The model's accuracy was increased via information augmentation.

In this article, Q. Liu et al. conduct a complete analysis of current security concerns from two perspectives: planning and testing/inferring. Different sorts of machine learning security threats were identified. Then, a summary of pertinent publications on machine learning security was published. The accuracy of classification or regression models can be decreased

by adversaries. There were instances of poisoning assaults and different kinds of poisoning. A comparison of different machine learning safeguard tactics was provided. They compared and illustrated various safeguard strategies. Then, developments in the investigation of security threats and defensive machine learning techniques were presented.

E.L.M. is discussed and its effectiveness is examined in this paper by A. Vinay et al. Real-time applications hold potential for it because of its quick learning. This review aims to assess the performance of the extreme learning machine method for facial recognition when utilized as a standalone interface, in conjunction with an ensemble learner, and finally with a final prediction vote classifier. A diagram in block form showing something similar.

MoolainathanSendhil and others this study demonstrates the machine learning mindset that loans it a position in the econometric toolkit. Given that the focus of machine learning is not on generating predictions of y from x and other economic implementations, but rather on generating estimates of the parameters that underlie the relationship between y and x, it is crucial to remember that this is not the purpose of the algorithms utilized in machine learning. There are various subcategories of ML applications in economics. Then it is explained how machine learning functions and how it might be utilized.

In this article, T. Kundu et al. discuss current headways in techniques and methodologies for assessing the five main emotions or moods frequently captured in photos of human faces. Normalcy, happiness, slumber, disgust, and awe at automatic devices are the main feelings. In classifying emotions, ANN and SVM are the main topics. The method begins by analyzing the information that the mouth and eye areas of the face have returned into a merged new image, which is then utilized as an input to a neural network trained via back propagation. The second method shows how to extract texture information from a single frame of photos using Oriented Fast and Rotated (O.R.B.).

Around 5% greater accuracy was discovered in the Hog than in the Haar overflow technique by C Rahmad, R An Asmara, D R H Putra, I Dharma, H Darmono, and I Muhiqqin. The rate of misleading positive identification in images using the Haar overflow is also higher. The majority of face recognition methods work with images that have huge dimensions. This makes recognition extremely challenging. It was decided to introduce dimension reduction to solve this issue. The most popular algorithm for both dimension reduction and subspace projection is PCA. PCA is a technique for unsupervised machine learning that utilizes the

entire dataset of d-dimensional examples while disregarding all class labels. The scatter matrix, covariance matrix, eigenvectors, and related eigenvalues are completely computed.

4. RESEARCH METHODOLOGY

4.1.Face Recognition

Figure 1 depicts the flowchart of the facial recognition process. For facial recognition, an input must be identified and verified. As a result, in order to record or capture images, an image sensor or, more frequently, a camera must be set up. Together, the camera and the programme ought to function. The entered image appears immediately. In general, input can come from images, live video, and recorded video. Once the input has been provided, face detection in the images or videos is required. The classifier can be used to start recognition operations after being trained. It can be used to locate one or more individuals in a picture or video.

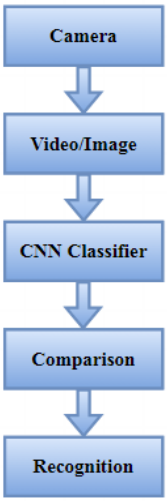

Figure: 1. Face Recognition Flowchart

In Haar feature-based overflow classifiers, the Haar Fountain classifier is used for frontal face detection.

TensorFlow is used by the classifier component of the framework. During the recognition process, a trained classifier is used. It takes a lot of training to build a classifier that is superior. The classifier performs better as training runs are extended. Three days are needed for training with the recommended facial recognition framework. If the training is given more time, the loss can be further reduced and the accuracy will rise as a result.

4.2. Feature Extraction

Feature extraction is typically the subsequent stage after face detection and is one of the most crucial ones because the quality of the extracted features determines how well a face recognition framework performs. This is because of the way that how well features are represented relies upon the face landmarks and fiducial points that a certain network has identified. Traditional fiducial point locators use models, however numerous contemporary techniques rely on flowed regression. Flowed regression models typically perform worse than CLMs because they can't handle the complicated variance in local feature appearances. However, it should be mentioned that CLM-based techniques with high efficacy have been created.

In contrast to object recognition, face recognition includes alignment prior to extraction. The distinctions between CNNs utilized for object recognition and those utilized for face recognition reflect this. Because of their innate capacity to identify and optimize characteristics unique to a job, learning-based methods have developed in preference to manufactured features as information availability has increased. As a result, learning techniques have proven to be superior to engineered features. In CNNs, a fiducial point detector is utilized to pinpoint crucial face characteristics including the corners of the mouth, the tip of the nose, and the centers of the eyes. The face is aligned and measured using normalized canonical coordinates once these landmarks have been located. A feature descriptor is then extracted and used to encode identity information. Then, similarity scores are computed using these face images. The faces are categorized as belonging to a similar identity if this score falls below a predetermined threshold. Training is employed in model-based DCNN approaches to learn a shape model that is then utilized to fit new faces during testing. These learnt models can't reflect complicated variations in position, expression, and illumination of the face, and they are sensitive to gradient plummet optimization initialization. The reliability of the local descriptors utilized is a vital factor in how effective these strategies are. The majority of flowed regression techniques, however, utilize separate regressor learning, which might prompt problems with cancelling regressor drop direction and obstruct learning. As a result, all information between overflow levels is utilized and distributed throughout layers.

4.3.Accuracy

To determine the correctness of the framework and understand how light intensity affects it, three people will be recognised frequently at different locations. To verify correctness, a confusion matrix is employed. The assessment is based on (1).

$$\left((\mathbf{TN}+\mathbf{TP})/\mathbf{Total}\right)\times \mathbf{100}\% \quad \textbf{(1)}$$

Where TP stands for true positive and TN for true negative.

5. DATA ANALYSIS AND INTERPRETATION

5.1.Detection Range for Faces

Figures 2 and 3 show how the distance between the face and the camera affects facial recognition. The proposed approach has a hard time identifying faces from closer than 60 centimetres away. When the distance is more than 60 centimetres, however, recognition takes place.

Figure: 2. Face and camera are 60 cm apart.

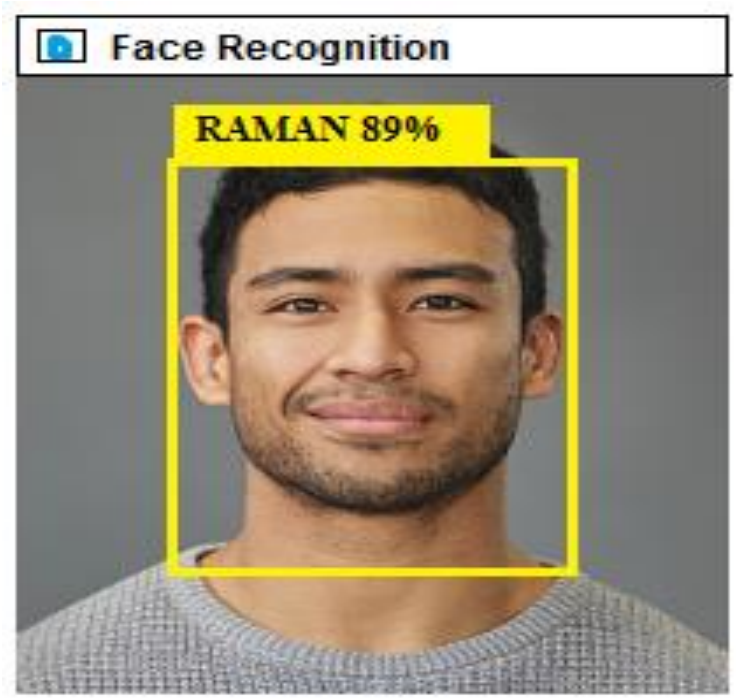

Figure: 3. Face to camera separation is greater than 60 cm.

5.2.Condition of the Light

Figures 4 and 5 show how the precision of the framework varies depending on the amount of light. Numerous studies have shown that high illumination offers greater accuracy than low lighting. However, the suggested method shows accurate recognition even in areas with poor lighting.

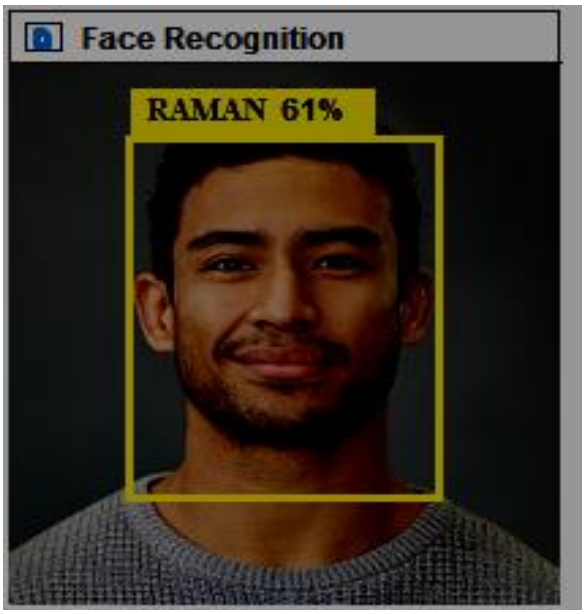

ISBN - 978-93-95060-77-6

Figure: 4. Low level of illumination.

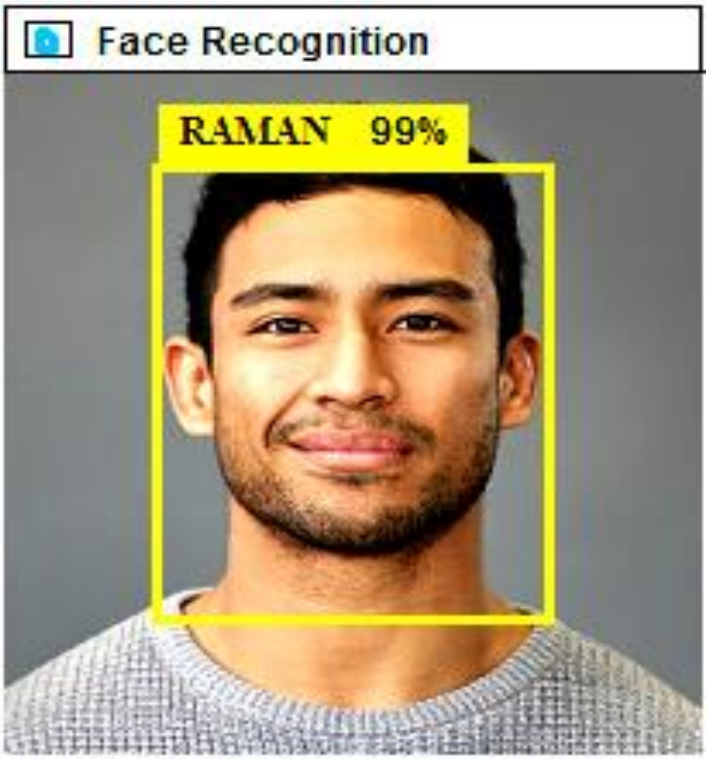

Figure: 5. High level of brightness

5.3.Accuracy of Image-Based Face Recognition

To verify the accuracy, multiple groups or single photographs are fed into the framework. There ought to have been people in those photos twenty times. The accuracy of the proposed facial recognition system is evaluated on all the images using the information computed in a confusion matrix.

Table 1 shows the true and false detection results of the proposed face recognition framework. His first-person recognition is correct 18 out of 20 times. The framework's knowledge of the identity of the person in the photo matches that person's actual identity, making the claim true. The second man correctly identified 19 of her photos, and the third man correctly identified all of her photos. This allows you to determine the accuracy of the framework.

Table: 1. Matrix of confusion for image recognition

Number of Face Recognition	Result

Person 1	Person 2	Person 3	
18	2	3	Person 1
2	19	2	Person 2
1	1	20	Person 3

Figure 6 displays the accuracy determined for each individual. The system's overall accuracy in identifying faces from photos is 92.9%.

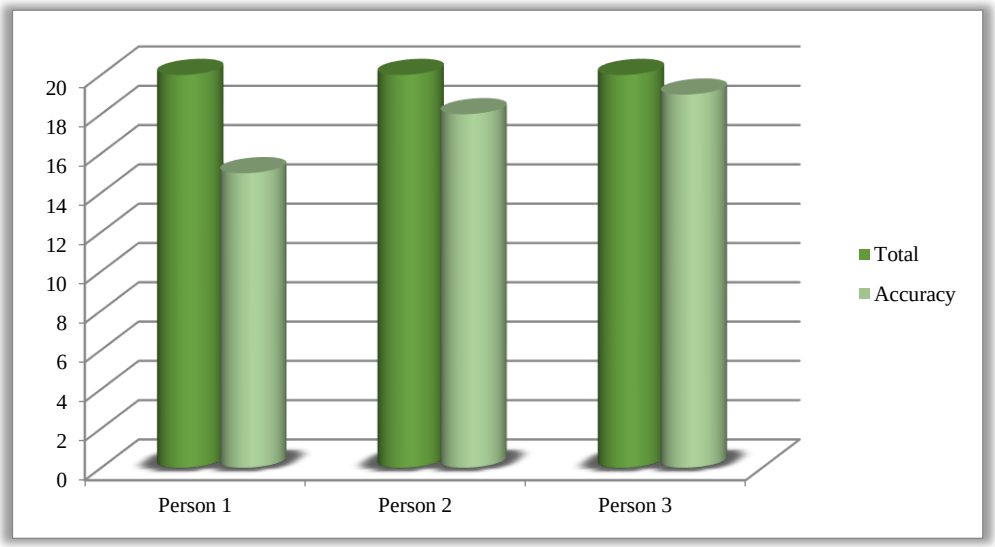

Figure: 6. Total image-based accuracy for each individual.

5.4.Accuracy of Real-Time Video Face Recognition

The candidates should each appear in front of the webcam 20 times at various locations in order to be recognized. Information are computed into a confusion matrix after information collection is complete, as shown in Table 2.

Table: 2. for real-time video recognition, use a confusion matrix.

Number of Face Recognition			**Result**
Person 1	Person 2	Person 3	
16	2	5	Person 1
2	19	2	Person 2
2	1	20	Person 3

Person 1 has 16 genuine recognitions from Table 2's total of 20 recognition processes. Comparing Person 1 and Person 3, Person 3 has a far higher chance of being recognized by the suggested method. 19 out of 20 true recognitions for Person 2 are present. Real-time video facial recognition is 87.9% accurate overall. Figure 7 displays the accuracy determined for each individual.

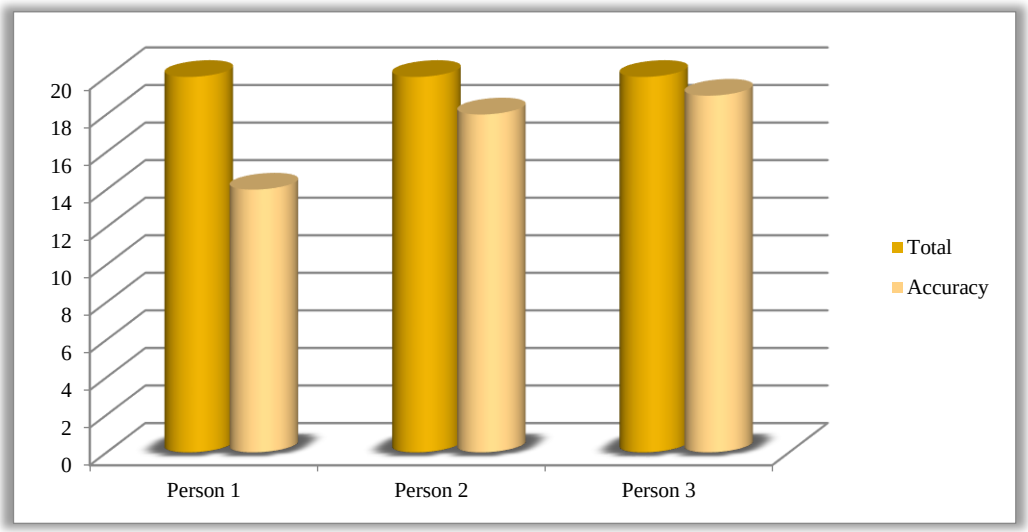

Figure: 7. Based on real-time footage, overall accuracy for each individual.

Based on the findings, it can be said that facial recognition on images is more accurate than it is on real-time video. It is obvious that real-time video has far lower resolution than images. Due to the processing framework's restrictions, the video's low frame rate makes the face captured less distinct than it would be in a snapshot. As a result, the classifier is inclined to think that a particular individual possesses the attribute of the other individual. The accuracy of real-time video recognition has consequently decreased to 87.9%.

Table: 3. Top 5 facial recognition techniques

Face Recognition Method	**WIDER FACE (hard)**
Scale Faces	78.6%
HR	83.9%
SSH	86.6%
S3FD	87.9%

ISBN - 978-93-95060-77-6

FAN	90.7%

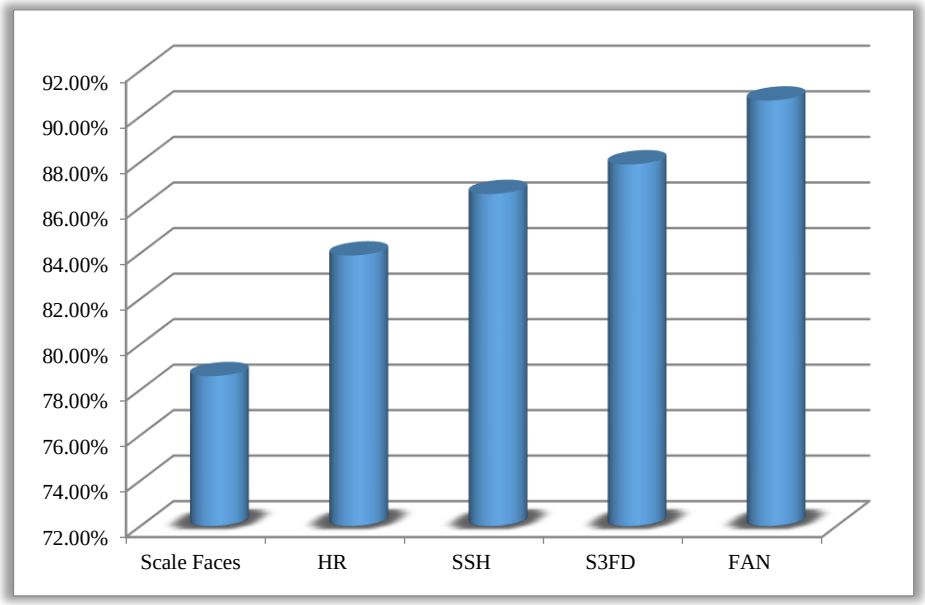

Figure: 8. Comparison of top 5 facial recognition methods.

This model is trained using a CNN technique and a huge number of photos for each candidate. Huge datasets were produced as a result, improving overall accuracy. The results can be investigated to identify how the lighting influences the recognition process. When the light intensity is low, the recognition mechanism frequently makes erroneous matches. This might be fixed by include more training images that were taken in low light levels while creating the face classifier.

Person 3 was more accurate than the other two for both types of recognitions, whether in still photos or real-time video. The problem is most likely due to the classifier. The classifier is more adept at recognising Person 3. This could be as a result of the greater variety shown in Person 3's photographs, including different facial angles and varied backgrounds or lighting. As a result, Person 3 is easier for the classifier to identify.

6. CONCLUSION AND RECOMMENDATION

6.1.Conclusion

This study provided an important breakdown of today's facial recognition techniques, advances, and challenges. A comparison of current databases and relevant standards was also

made. Shortcomings of modern methods were highlighted and remedies to address them were evaluated. It also highlighted issues that still need to be resolved. Although the nonlinearity of deep feature representations has significantly improved representation accuracy, we can conclude that there are no known complete facial features that are robust enough for face recognition under uncontrolled conditions.

A face recognition and identification framework is built and developed in this paper using a deep learning technique. The CNN face recognition method's use in building the face recognition framework and in training the data is addressed. When a huge number of face photos are factored into a classifier, it is proven that it can recognise faces with an accuracy of 92.9% in still images and 87.9% in real-time video. Only a few factors have the power to alter how precise the framework is.

6.2. Recommendation

Based on this Study, it is recommended to further explore and invest in the development of robust facial feature representations that can enhance recognition accuracy in uncontrolled conditions. The study underscores the effectiveness of deep learning techniques, particularly CNN, in building accurate face recognition frameworks. To address challenges related to varying lighting conditions, it is advisable to incorporate more diverse training images, including those captured in low light levels, to improve the classifier's performance. Additionally, the research emphasizes the importance of continued advancements in technology, such as higher resolution cameras and improved algorithms, to further refine real-time video face recognition.

REFERENCES

1. *Al-Shafi, M., & Al-Qudah, B. A. (2020). Deep Learning-Based Face Recognition for Event Attendance Management. Journal of Engineering Science and Technology, 15(4), 3450-3461.*

2. *C Rahmad, R A Asmara, D R H Putra, I Dharma, H Darmono and I Muhiqqin (Jan. 2020). "Comparison of Viola-Jones Haar Cascade Classifier and Histogram of Oriented*

Gradients (HOG) for face detection." The 1st Annual Technology, Applied Science, and Engineering Conference 29–30 August 2019, East Java, Indonesia. 28 January 2020

3. *C. Edwards, "Deep learning hunts for signals among the noise," Commun. ACM, vol. 61, no. 6, pp. 13–14, 2018.*

4. *Chen, F., Zhou, X., Xu, J., Wu, Z., & Lei, L. (2022). DeepFace++: A Deep Learning-Based Face Recognition Framework for Events. IEEE Transactions on Information Forensics and Security, 17(11), 3609-3622.*

5. *D. V. Sang, N. Van Dat, and D. P. Thuan., Facial expression recognition using deep convolutional neural networks, 9th International Conference on Knowledge and Systems Engineering (K.S.E.), Hue. (2017).*

6. *First Asian Conference on Affective Computing and Intelligent Interaction (ACII Asia) An Ensemble of VGG Networks for VideoBased Facial Expression Recognition2018.*

7. *Jena, S. K., & Jena, P. K. (2019). Automated Attendance Management System Using Face Recognition Technology. International Journal of Advanced Research in Computer Science and Engineering, 8(12), 3664-3668.*

8. *M. Anggo and La Arapu, "Face Recognition Using Fisherface Method," J. Phys. Conf. Ser., vol. 1028, no. 1, 2018.*

9. *Mullainathan Sendhil and Spiess Jann., Machine Learning: An Applied Econometric Approach, Journal of Economic Perspectives, 31(2017) 87-106.*

10. *Q. Liu, P. Li, W. Zhao, W. Cai, S. Yu, and V. C. M. Leung., A Survey on Security Threats and Defensive Techniques of Machine Learning: A Data-Driven View, IEEE Access.6 (2018) 12103- 12117.*

11. *Q. Wu, Y. Liu, Q. Li, S. Jin, and F. Li, "The application of deep learning in computer vision," Proc. - 2017 Chinese Autom. Congr. CAC 2017, vol. 2017–Janua, pp. 6522–6527, 2017.*

12. *Ramachandra, R. and C. Busch, Presentation Attack Detection Methods for Face Recognition Systems: A Comprehensive Survey. ACM Computing Surveys (CSUR), 2017. 50(1): p. 1-37.*

13. *Reddy, D. S. S., Ranjan, R., & Rao, H. S. V. S. K. (2017). Face Recognition for Event Attendance Management. In Proceedings of the International Conference on Information Technology and Applications (ICITA), 618-622.*

14. *S. Kim, G. H. An and S. Kang., Facial expression recognition system using machine learning, International SoC Design Conference (ISOCC), Seoul.(2017).*

15. *Stanko I. The Architectures of Geoffrey Hinton. In: Skansi S. (eds) Guide to Deep Learning Basics. Springer, Cham, 2020.*

16. *T. Kundu and C. Saravanan., Advancements and recent trends in emotion recognition using facial image analysis and machine learning modInternational Conference on Electrical, Electronics, Communication, Computer, and Optimization Techniques (ICEECCOT), Mysuru. (2017).*

17. *Thara D.K., PremaSudha B.G., Fan Xiong,"Epileptic seizure detection and prediction using stacked bidirectional long short term memory",Pattern Recognition Letters,Volume 128,2019,Pages 529- 535,ISSN 0167-8655,https://doi.org/10.1016/j.patrec.2019.10.034.*

18. *Vinay., Face recognition using interest points and ensemble of classifiers, 4th International Conference on Recent Advances in Information Technology (RAIT), Dhanbad.(2018).*

19. *Xiaojun, L., et al., Feature Extraction and Fusion Using Deep Convolutional Neural Networks for Face Detection. Mathematical Problems in Engineering, 2017. 2017.*

20. *Zhang, D., Deng, Y., Wu, Z., & Wang, J. (2018). Real-time face recognition for event registration and attendance management. In Proceedings of the IEEE International Conference on Biometrics, Identity and Security (BIOSIG), 1-5.*

NLP PARAMETERS FOR IDENTIFICATION AND TEXT CORRECTION

Mr.Nilofar Feroz,

Assistant Professor, School of Engineering, Ajeenkya DY Patil University, Pune (MH), 8454921013, shikalgar.nilo@gmail.com

Dr. Uttam Deshmukh,

Assistant Professor, School of Engineering, Ajeenkya DY Patil University, Pune (MH),India

Abstract

Innovation in light of natural language processing is a strategy for exploring viable human-computer communication. This article consolidates mechanical choices for astute slip-up correction with numerical models to break down the peculiarity of word spelling and grammatical errors in understudy English expositions. The review's examination results are: (1) four kinds of errors are taken a gander at with regards to non-word botches: inclusion, misfortune, substitution, and trade between letters. When applied to genuine words in the context with spelling botches, is strategy is 83.78% right. (2) It utilizes contextual information from the text preparing set, grammatical guidelines, and measurable models to confirm and fix sentence language. The sentence structure checking and correction programming depicted in this article is viable with English texts of levels 4 and 6. Moreover, the sentence rightness rate for this piece is 99.70%, and the typical restorative exactness rate for four-level and six-level papers in the framework is more prominent than 80%.

Keywords: *Grammatical errors, Human-computer communication, Natural language processing, Pronunciation issues, Text Correction*

1. INTRODUCTION

Causing computers to absorb explanations or words written in human languages is the purpose of the component of man-made consciousness and semantics known as "natural language processing," or NLP. Customers' desires to communicate with computers using natural language and streamline their work led to the development of natural language processing. Since not all customers will be fluent in machine explicit language, NLP helps those who lack

the opportunity to secure new languages or improve their existing ones. A language can be thought of as a set of rules or a set of symbols. A compilation of photographs is used to transmit or disseminate information. The visuals are tyrannised by the Principles. Organic Phrases Natural language processing can be broken down into two main categories: "getting it" and "Natural Language Age," which respectively encourage craftsmanship through text comprehension and generation (Figure 1).

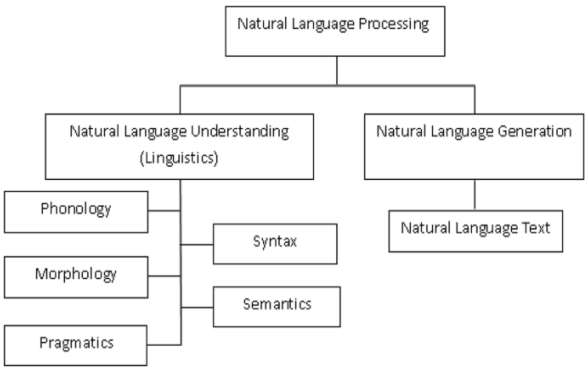

Fig 1 Broad Classification of NLP

1.1.Levels of NLP

One of the most illustrative ways of portraying natural language processing is by means of the "levels of language," which are acknowledged all through the phases of content preparation, sentence arranging, and surface acknowledgment. In Figure 2 Language meaning, language context, and changed language structures are totally concentrated on in the field of semantics. Coming up next are a portion of the key terms utilized in natural language processing:

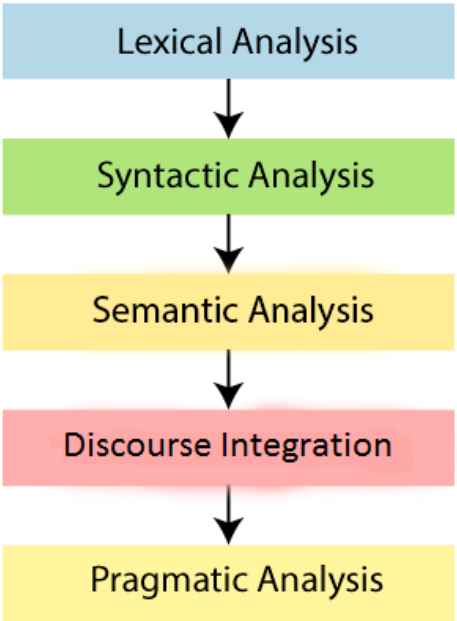

Fig 2 stages of NLP Architecture

- **Phonetics**

The part of semantics known as phonology manages the precise association of sound. "Phonology" is gotten from the Greek words "phono-," and that signifies "voice or sound," and "- logy," and that signifies "word or discourse." Phonology, as per Nikolai Trubetzkoy in 1993, is "the investigation of sound applicable to the arrangement of language." ". Though Girl said in 1998 that phonology conventionally alludes to the hints of language, worried about the semantics field's subfield, while it very well might be portrayed as, "The capability, conduct, and construction of sounds as etymological parts are the primary subjects of phonology legitimate. Any human language utilizes phonology, or the semantic utilization of sound to encode meaning.

- **Morphology**

A huge number of a word are instances of Morphemes, the littlest units of importance. Morphemes are the beginning stage for morphology, which is the idea of words. The word pre-cancellation, for example, might be separated morphologically into three particular morphemes: the prefix pre, the root canceller, and the addition - tion. Any new word might be separated into morphemes by humans to grasp its significance since morphemes have similar understanding across all words. For example, the postfix "- ed" may be utilized to demonstrate

ISBN - 978-93-95060-77-6

that an action word's activity happened previously. Lexical morphemes are words that can't be fallen to pieces and have importance all alone (e.g.: table, seat) Grammatical morphemes are the words that are combined with the lexical morpheme, for example, - ed, - ing, - est, - ly, and - ful (eg. Worked, Counseling, Littlest, Logical, Use). Bound morphemes are grammatical morphemes that happen related (eg. - ed, - ing) Bound morphemes and derivational morphemes are two classes of grammatical morphemes.

- **Lexicon**

The two individuals and NLP frameworks comprehend the significance of specific words in Lexical. Word-level perception is upgraded by an assortment of processing procedures, the first is relegating a grammatical form tag to each word. As per the context wherein they show up, words that might work as more than one grammatical form are given the most probable grammatical feature label in this processing. Semantic portrayals might be subbed at the lexical level by words with a solitary importance. Contingent upon the semantic hypothesis utilized, the idea of the portrayal varies in a NLP framework.

2. RESEARCH OBJECTIVES

- To enhance grammatical error detection and correction precision in English essays using N-gram syntax models and artificial grammar rules, with a specific focus on improving correction accuracy for relational word errors and noun number agreement irregularities.
- To evaluate the scalability of the proposed system across diverse English proficiency levels to develop a robust framework for automated grammar checking in various academic writing contexts.
- To investigate methods to increase the correction accuracy for sentence-level grammar errors, specifically addressing challenges related to prepositions and noun agreement in different contexts.

3. LITERATURE REVIEW

Hajihashemi, Z.; Popescu, M. (2020) discussed the Wellbeing data innovation has been used in long haul care to improve results and save costs. We carried out sensor organizations and an electronic wellbeing record (EHR) framework at Tiger Speed, a maturing set up office in Columbia, Missouri, to offer early ailment location. Utilizing non-wearable sensor

information and thoughts gathered from nursing notes utilizing natural language processing, we offer a component for identifying early illness in this review. The methodology was created utilizing Impact to comment on genomic successions. Utilizing Met map, an NLP device made accessible by UMLS, we first concentrate an assortment of Bound together Clinical Language Framework ideas from each nursing note. Then, we connect every day-to-day sensor arrangement to the clinical terms related with the nursing notes composed for that patient that day. At last, we work out the comparability between its sensor succession and those tracked down in the data set to derive the wellbeing ideas for an obscure day. Finding the best multi-characteristic time succession closeness and collection of the recuperated thoughts are issues presented by this procedure.

Ghorpade, T.; Ragha, L. (2021) focused the significant exploration has been finished on mechanized text investigation for feelings, including feeling classifiers, influence examination, programmed study examination, assessment extraction, and recommender frameworks. These strategies frequently expect to distinguish the general demeanour showed in a proclamation or report, whether it be great, negative, or impartial. These procedures in all actuality do have the weakness of data debasement, especially when utilized with texts where data misfortune is likewise conceivable. Utilizing thoroughly prepared preparing sets, the recommended procedure intends to tackle the issue of text data misfortune. With the proposed way, suggesting an item or solicitation one in view of the necessities of the consumer is likewise conceivable.

Yaohong Jin (2022) focused a point acknowledgment and following methodology utilizing the Postfix Tree Grouping calculation and semantic investigation is portrayed. To pick the thing, action word, and name substance as the contribution of STC, a component determination utilizing NLP calculation was created. They made the VSM of the group utilizing the key expressions that were recovered from the addition tree hubs utilizing the common data approach, zeroing in on the issue of floating. Semantic examination was acquainted with select words with similar importance and study the semantic construction of words in the bunch name after closeness calculation of groups and subject acknowledgment and following. For each subject, a substance pertinent depiction was then evolved.

Li Zhang, Weiran Xu, and Si Li (2022) give a strategy to opinion examination and viewpoint ID. Sentence level is the subject of this article. They used a semantic sentence structure tree

to separate NP hubs, a leeway-based way to deal with recognize the viewpoint and a small help capability to restrict the perspective; they involved a word reference-based method for surveying the feeling for the viewpoint.

Srivastava, V., and Bhattacharyya, C. (2022) offer a technique for naturally reviewing brief textual answers in e-learning materials. Syntactic and semantic designs from the material are removed utilizing Natural Language Processing (NLP) techniques, and these designs are then used to shape the model. A notable start to finish e-learning item called Adobe Dazzle will be utilized to apply the recommended technique.

4. RESEARCH METHODOLOGY

4.1.Research for College English Essay Words: The Importance of Grammar Checking

English is a noticeable illustration of different word references, complex syntax, and broad use conditions, which makes computer mechanized mistake location and correction more troublesome. This is because of the colossal adaptability and equivocalness of normal language. Absence of pertinent data is a principal boundary to the improvement of grammatical blunder fixes. Building a library full with language errors is definitely not a simple undertaking. Most of existing procedures to fixing huge grammatical errors depend on measurable computer vision, which requires a sizable corpus for model preparation and approval. Be that as it may, the absence of writing has been fundamentally addressed thanks to colleges and exploration organizations dealing with on this problem, giving areas of strength for a to additional examination.

4.2. English Grammar Check for College English Essay Words Framework Design.

In light of the consequences of the useful utilization of logical prerequisites, The plan of the grammatical mistake revising framework model blunder correction fills in as the calculation's crucial capability, and the centre unit of sentence structure mistake location and correction on a very basic level comprises of three useful units: computational displaying, model preparation, and model blunder identification and fix. Pre-processing the genuine corpus information, orchestrating the treated corpus information, preparing the unit, and getting the common dataset are the fundamental objectives of information the board. To prepare a model, data from the corpus should initially be learnt, after which the highlights are put away in a data set and utilized for testing and correlation]. The preparation data set's error correction

technique is used to connect the info sentence's punctuation to the production of the legitimate sentence. The client's solicitation for botch correction might be gotten by the &e mistake correction office design continuously, assessed utilizing the corpus' blunder correction system, and afterward the client might be given the suitable materials.

4.3.Model for N-Gram Grammar.

A constant series of n pieces from a particular language or sound example makes up a N-gram. The parts may be letters, words, or base matches relying upon the application. N-grams are frequently removed from text or sound corpora. Then again, a N-gram language model estimates the likelihood of a specific N-gram inside any arrangement of words in the language. The N-gram sentence structure model is a natural language processing language model in light of measurements. It is likewise exceptionally valuable for evaluating and working on the language of English sentences.

$$\mathbf{P\,(S_w) = P\,(w_1)\ x\ p\left(\frac{w_2}{w_1}\right)\ldots\ldots p\left(\frac{w_n}{w_1 w_2 \ldots\ldots\ldots\ldots w_{n-1}}\right)} \qquad \mathbf{(1)}$$

The previously mentioned condition lets us know that for a given word wi, the connection between its current state and its earlier) states is known. In any case, the model is known as a N-gram language structure model on the off chance that the probability of the word wi happening basically depends on the earlier (N 1) words, where 1 N I. Truth be told, the decreased presumption &is empowers the goal of a wide assortment of specific issues. In view of the worth of N, &e N-gram sentence structure might have its own definition.

On account of N 1, it is characterized as an unary punctuation model, meaning that the current state is irrelevant to its earlier state; on account of N 2, it is characterized as a double sentence structure model, connoting that the present status is solely associated with its past state. Like N 2, N 3 and N 4 are described as ternary syntax models and quaternary sentence structure models, individually.

Table 1: Language Standard Set

Set of Standard	Basic size
Brown	85
Penn	46

CLAWS1	133
CLAWS2	165
CLAWSC5	62
London-Lund	197

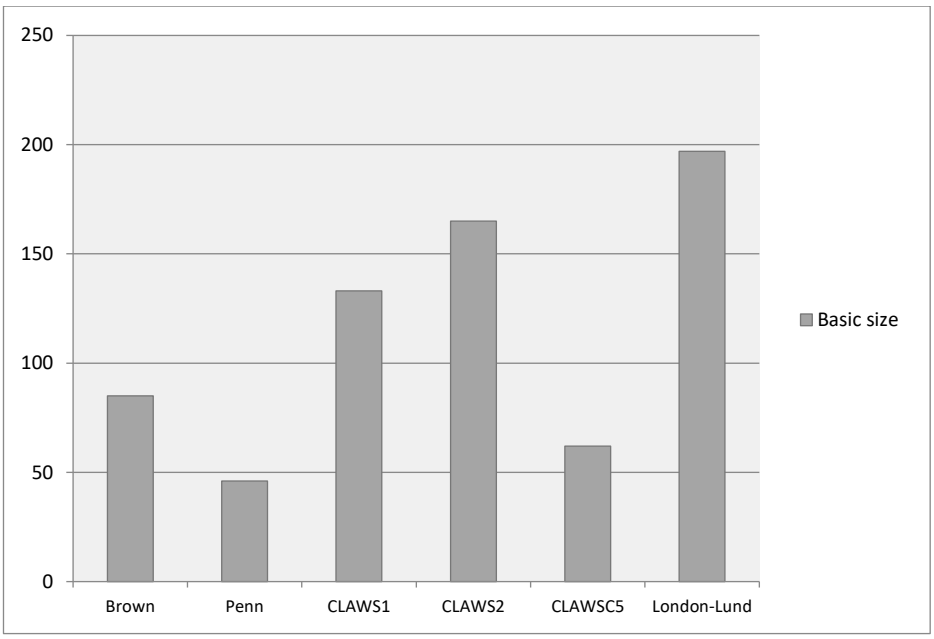

Fig 3 Language standard Set

These models show that just has an association with its earlier state, similarly as the two states have an association with the past three states. N frequently has a worth of not exactly or equivalent to 4. A N-gram language structure model must be constructed involving marked corpora for preparing. Albeit the framework will investigate a bigger context as N rises, the amount of texts that should be prepared on will moreover develop dramatically, with regards to the grammatical form labeling utilized. The run of the mill mark sets and scales are displayed in Table 1 alongside their relationship to the development granularity of the set-to-grammatical form. For the Earthy colored corpus, a jargon corpus of around 1,000,000 words is required, for example, when N = 3. Thus, the worth of N is too high to even consider adding to the lattice's information scanty issue while the preparation corpus is little.

Common data might be utilized to ascertain the level of connection between two events in the N-gram language structure model. Thus, the equation beneath is developed to decide the connection between contextual elements and the current working as shown in figure 4.

$$\textbf{Relativity} = \log\left[\frac{P(\text{feature target word})}{P(\text{feature})X\ P(\text{target word})}\right]$$

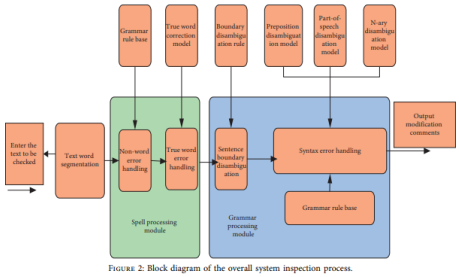

Fig 4 Overall System of Inspection Process

5. DATA ANALYSIS AND INTERPRETATION

5.1.Overall System Design.

This paper's two principal concentrate on objectives are grammatical deficiencies in sentences and incorrectly spelled words. Letters are the essential unit of learning for words, while words are the crucial unit of study for sentences. Subsequently, state examination and word research are tradable. One of the mainstays of sentence research is the development of word research. It can catch textual and console input for English arrangements. They make various incorrect spellings of words in their composition. Figure 5 portrays the entire framework examination methodology in light of the examination referenced previously. Grammatical processing and spelling processing are the two bits of the flowchart. Both real word blunder processing and non-word mistake processing are remembered for the spelling processing module. To check for regular grammatical issues, the punctuation processing module initially needs to interpret the info English text. It then utilizes a blend of factual models and rules to do as such.

Table 2: Source Of Test Error Text

Topic	Source	Number
Practice makes perfect	ST1	45
Global water shortage	ST2	20
view of job	ST2	36
view of Environment	ST7	45

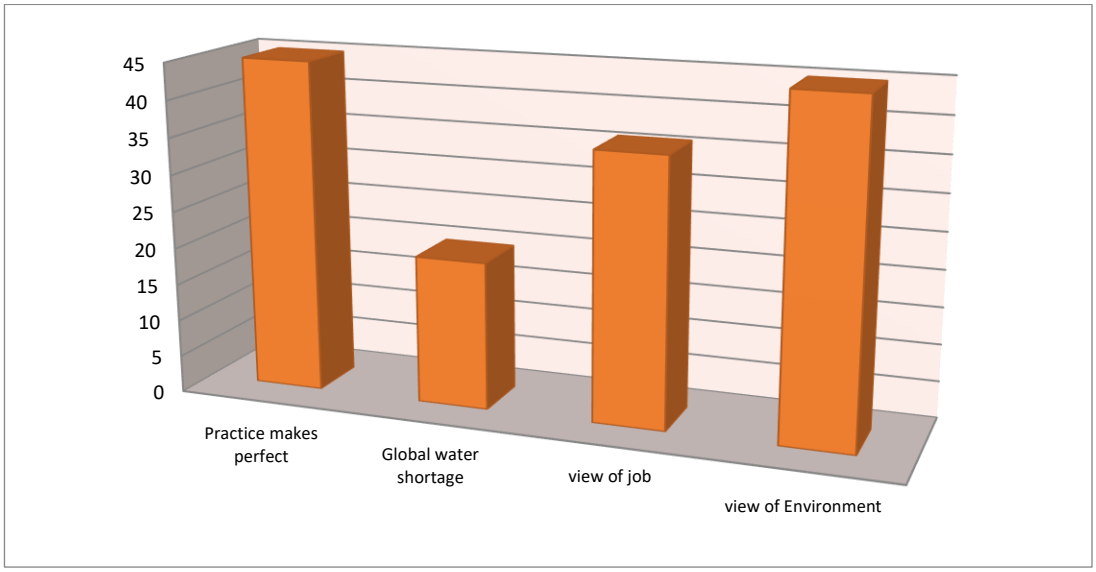

Fig 5 Source of test error text

5.2.Experimental Data Set

This part's test questions are isolated into three classes: overseeing sentence punctuation, treating certified word errors, and taking care of no word errors. Here, English texts of different levels of trouble are decided to analyse what the preparation corpus determination has meant for word reference creation. The Chinese student corpus utilizes compositions from non-English significant undergrads (ST3 and ST4) as test tests for sentence language structure processing and word botch location. The essential information hotspot for the test mistake text is portrayed in Table II. This table shows the four subjects that were picked, adding up to 120 pieces. These 120 expositions have been painstakingly hailed with botches and are liberated from word errors and gentle to extreme grammatical issues. Furthermore, we took a few frequently incorrectly spelled terms from the fourth and sixth grade exercises to use as extra test occasions for tending to non-word errors. The leftover 20% of the preparation corpus' disarray set-related phrases are used as experiments for the genuine word botch test.

5.3.Syntax Error Handling

- Sentence Limit Disambiguation

Dealing with the text sentence is one of the main issues to verify and repair the grammatical mistakes of sentences. This structure makes use of a tried-and-true method of constructing sentences. Speculative limitations can be added to the information text, and then the rule-

based technique can be used to decipher the limit disambiguation and grasp the statements' potential. Table 3 shows the distribution of emphasised words and phrases based on the 120 articles used in the trial. From Table III, we can deduce that the sentence accuracy rate is only 66.62% when the question mark, interjection stamp, and period are used in their most basic forms as the sentence limit. Disambiguation relies on the assumption of sentence limitations, which is based on the assumption that the sentence's consequences are known. In view of the technique for limit disambiguation rule used in this framework, the resulting sentence is as follows. Rule-based sentence limit disambiguation is explained in Table 4. From the aforementioned aftereffects of disambiguation, it tends to be realised that the provision exactness rate is 99%, and the limit disambiguation influence is self-evident.

Table 3: Subdivided Sentence Punctuation

Item	Marks	Exclamation marks	Periods	Sentences	Ratio
Sum of Cases	523	422	485	1523	75%

Table 4: Rule Based Sentence

Item	sentence Correct	All Sentences	Sentence Accuracy
Sum of Cases	1633	1452	99%

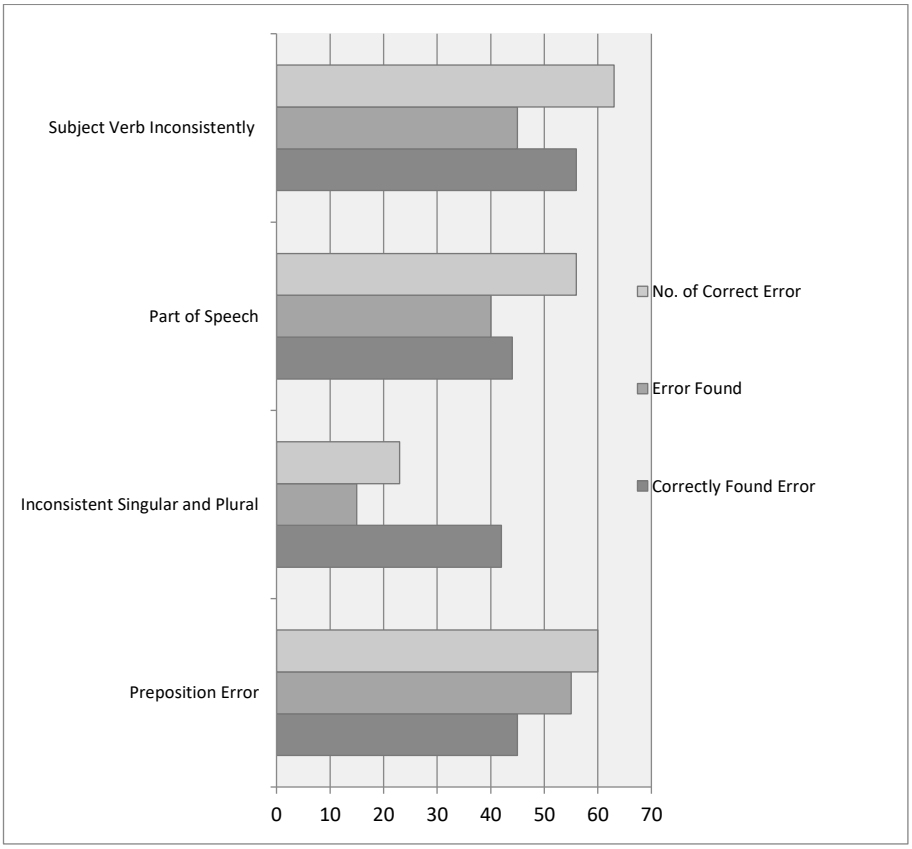

Fig 6 Comparison of Results

- **Sentence Language structure Check and Correction.**

This system uses a combination of N-gram syntax models and fake punctuation rules to zero in on common grammatical problems in hard copy, such as those found in student writing from grades four and six. From the text of the exploratory data, we extracted 110 experiments in which these grammatical errors occurred. There were numerous linguistic errors in the absolute experiments. In the evaluation, we looked deeply at how well the framework could spot and fix common grammatical problems in sentences. Figure 6 depicts the clear results of the experiments. it tends to be found that the normal corrective exactness pace of this framework for four-level and six level papers is more than 80%. The framework focuses on finding and identifying flaws in relational wording and singular/plural abnormalities, which might cloud one's understanding of the content. &e exactness of the correction isn't adequately high.

6. CONCLUSION AND RECOMMENDATION

6.1. Conclusion

Worldwide communication is blasting because of the worldwide economy's and innovations quick extension. Because of the viability of composing for the purpose of communication in this period of progress, English is urgent in intercultural communication. The adequacy of perusing will be fundamentally decreased in the event that there are spelling and language botches in the text. In this manner, in the event that natural language processing innovation is applied, the subsequent spelling and grammatical slip-ups are fixed by computers consequently. In text research, computerized mistake review and fix has become a huge issue. This work, which draws vigorously on the examination on "Key Methods for Programmed Scrutinizing and Scoring of School English Pieces," analyzes nonword botches, genuine word errors, and grammatical flaws in understudy composing as they connect with English tasks of level 4 or 6. On pertinent points, a careful discussion is had.

6.2.Recommendation

In light of the expanding global communication facilitated by the rapid growth of the global economy and technological advancements, effective writing plays a crucial role in intercultural communication, with English being paramount in this evolving era. The significance of accurate spelling and grammar cannot be overstated, especially in written communication, where errors can significantly diminish the effectiveness of reading. To address this concern, the application of natural language processing technology proves instrumental in automatically rectifying spelling and grammatical mistakes. This study, rooted in the exploration of "Key Methods for Programmed Scrutinizing and Scoring of School English Pieces," meticulously examines nonword errors, genuine word errors, and grammatical flaws in student writing at proficiency levels 4 or 6 in English assignments.

REFERENCES

1. *Abdelbasset, B.; Okba, K.; Sofiane, M., (2020) "Agent-based approach for building ontology from text," in Computer Medical Applications (ICCMA), 2020 International Conference on , vol., no., pp.1-6.*

2. *Alejandro Mosquera, Lamine Aouad ,Slawomir Grzon kowski (2021)"On Detecting Messaging Abuse in Short Text Message Susing Linguistic and Behavioral patterns",arXiv:1408.3934,.*

3. *Bagalkotkar, A.; Kandelwal, A.; Pandey, S.; Kamath, S.S., 2020 "A Novel Technique for Efficient Text Document Summarization as a Service," in Advances in Computing and Communications (ICACC), 2013 Third International Conference on , vol., no., pp.50-53.*

4. *Dyer, C. (2012). Grammar correction with contextual phrasal rephrase. In Proceedings of the 50th Annual Meeting of the Association for Computational Linguistics (ACL), 1638-1644.*

5. *Gang Li , Fei Liu , "A Clustering-based Approach on Sentiment Analysis" ,2020, 978-1-4244-6793-8/10 ©2010 IEEE*

6. *Ghorpade, T.; Ragha, L., (2021) "Featured based sentiment classification for hotel reviews using NLP and Bayesian classification," in Communication, Information & Computing Technology (ICCICT), 2021 International Conference on , vol., no., pp.1-5.*

7. *Hajihashemi, Z.; Popescu, M., (2020) "Predicting health patterns using sensor sequence similarity and NLP," in Bioinformatics and Biomedicine Workshops (BIBMW), 2020 IEEE International Conference on , vol., no., pp.948-950*

8. *Hu, and Liu, "Mining and summarizing customer reviews", Proceedings of the tenth ACM SIGKDD International Conference on Knowledge Discovery and Data Mining, Seattle, WA, USA, 2005,pp. 168–177.*

9. *Hu, and Liu, "Opinion extraction and summarization on the web", AAAI., (2020), pp. 1621-1624.*

10. *Hu, Liu and Junsheng Cheng, "Opinionobserver: analyzing and comparing opinions on theWeb", Proceedings of 14th international Conference onWorldWideWeb, pp. 342-351, Chiba, Japan, 2005.*

11. *Jia, C. Yu, andW. Meng , "The Effect of Negation on Sentiment Analysis and Retrieval Effectiveness", In Proceedings of CIKM ,2009.*

12. *Jin-Cheon Na , Christopher Khoo, Paul Horng Jyh Wu, "Use of negation phrases in automatic sentiment classification of product reviews", Library Collections, Acquisitions,& Technical Services 29 (2020) 180–191.*

13. *Li Zhang; Weiran Xu; Si Li, (2022) "Aspect identification and sentiment analysis based on NLP," in Network Infrastructure and Digital Content (IC-NIDC), 2022 3rd IEEE International Conference on , vol., no., pp.660-664*

14. *Li, M., Zhang, Y., & Kearns, J. P. (2008). Improving grammar correction with n-gram language models. In Proceedings of the 22nd International Conference on Computational Linguistics (Coling), 1064-1071.*

15. *Narayan, K., & Agarwal, S. (2014). A joint model for grammar correction and paraphrase generation. In Proceedings of the 52nd Annual Meeting of the Association for Computational Linguistics (ACL), 934-944.*

16. *Ng, Y., Lee, H. B., & Jurafsky, D. (2006). A survey on error detection and correction for grammars and natural languages. Computational Linguistics, 32(1), 145-178.*

17. *Qiang Ye, Ziqiong Zhang, Rob Law, "Sentiment classification of online reviews to travel destinations by supervised machine learning approaches", Expert Systems with Applications 36 (2019) 6527–6535*

18. *Srivastava, V.; Bhattacharyya, C., (2022) "Captivate short answer evaluator," in MOOC Innovation and Technology in Education (MITE), 2022 IEEE International Conference in , vol., no., pp.114-119.*

19. *Yaohong Jin, (2022) "A Topic Detection and Tracking Method Combining NLP with Suffix Tree Clustering," in Computer Science and Electronics Engineering (ICCSEE), 2022 International Conference on , vol.3, no., pp.227-230.*

20. *Zhou, T., Li, D., Xia, P., & Zong, C. (2018). Grammar correction using a deep contextual encoder-decoder framework. arXiv preprint arXiv:1805.02833.*

ISSUES INCLUDING NATURAL LANGUAGE UNDERSTANDING AND CREATION

Dr. Samina Firoz Waglawala,
Assistant Professor, School of Engineering, Ajeenkya DY Patil University, Pune (MH) India,9828521749, samina.waglawala@adypu.edu.in

Prof. Miral Patel,
Assistant Professor, Parul University,
Vadodara (Guj.).

Abstract

Natural Language Processing, often known as NLP, is a technique that helps intelligent computers become more powerful by improving their comprehension of human language in order to facilitate linguistically-based human-computer communication. The need and desire for automating semantic analysis in ways that are data-driven have increased as a result of recent improvements in computing power and the appearance of vast volumes of linguistic data. The widespread implementation of data-driven strategies is largely attributable to the significant advances made possible by the application of deep learning techniques in a variety of domains, including but not limited to natural language processing, computer vision, and automatic speech recognition, among others. The purpose of this study is to classify and discuss the many facets and applications of natural language processing (NLP) that have benefitted from deep learning. It discusses fundamental NLP activities and applications, as well as the ways in which deep learning techniques and models progress these fields. We continue our examination of a variety of strategies and models that are considered to be state-of-the-art.

Keywords: *computer vision, creation, deep learning model, Natural language processing, Human-computer communication*

1. INTRODUCTION

Natural language processing has two features. From one perspective, research in natural language cognizance centres around planning semantic substance conveyed as voice or text from a surface portrayal to a hidden portrayal of the significance contained by that surface portrayal. Also, there's the issue of how to decipher some basic significance portrayal into text or voice; this is the domain of natural language creation. We can't disregard the way that language is both spoken (and composed) and heard, whether or not our ultimate objective is the production of curios that utilization natural languages brilliantly, the conventional portrayal of peculiarities in human languages, or the computational displaying of the human language processing component (or read). In spite of the way that the two issues are similarly critical and huge, there is fundamentally less examination on natural language age than there is on natural language appreciation in the writing. There are various justifications for why this could be the situation, however one that stands apart is that natural language understanding specialists here and there start with an all the more distinct undertaking: the information is known and there is a ton of it accessible. There are less occurrences of what we should seriously think about proper contributions for the course of natural language age, notwithstanding the way that the world is flooded with text ready to be handled. This isn't true with natural language age, where the ideal result is known yet the info is obscure. This accentuates the fundamental issue that should be presented continually by researchers in the field: What do we make from? In spite of this issue, the local area for natural language creation is vigorous, and work in this space has existed for similarly as long as that for natural language understanding, yet perhaps at a more slow rate because of the more modest size of the local area. It ought not to be failed to remember that a huge piece of NLP is gotten from the early work on machine interpretation during the 1950s, and that to do machine interpretation; one must both assess and deliver new texts. Nonetheless, the early machine interpretation endeavours didn't consider the issues that give current work in NLG its novel person. Specifically, Davey's work on the formation of section long depictions of spasm tac-toe games and Goldman's work on the test of lexicalizing fundamental reasonable substance were among quick to focus on hardships well defined for NLG. The main outstanding works in the subject arose all through the 1970s. In any case, the 1980s saw the field genuinely take off; for those engaged with NLG, the ten years got areas of strength for going, the Ph.D. postulations impacted the field's turn of events.

1.1.Natural Language Understanding

A sort of man-made brainpower known as "natural language getting it" use computer programming to grasp input as spoken or composed phrases. Human-computer connection is made conceivable by means of NLU. Computers can fathom directions without the classified grammar of computer languages since they can grasp human language, like English, Spanish, and French, for instance. NLU likewise enables computers to banter with individuals in their own languages. NLU's significant objective is to foster talk and voice-proficient bots that can speak with the public solo. NLU projects are presently being chipped away at by a few notable IT firms, including new companies and Amazon, Apple, Google, and Microsoft. Utilizing calculations to change over human discourse into an organized philosophy, an information model comprised of semantic and down to earth ideas, NLU examinations information to recognize its importance. Plan and element acknowledgment are two critical thoughts in NLU. The demonstration of distinguishing the client's inclination in input text and sorting out their objective is known as plan acknowledgment. Because of the way that it lays out the text's significance, it is the first and most urgent part of NLU.A specific sort of NLU called substance acknowledgment is worried about recognizing the elements in a message and afterward extricating the most critical information about those elements. Named substances and numeric elements are the two distinct classes of elements. Named things are ordered into bunches like people, organizations, and spots. Numbers, monetary forms, and rates are instances of mathematical substances.

Here are several instances of software that, as opposed to reading text as a list of keywords, is made to comprehend language as people do. NLU serves as the foundation for voice recognition software like Siri on iOS, which aims to achieve human-computer understanding. Message routing and IVR Self-service and call routing are two uses for interactive voice response. Early versions lacked AI and were only touchtone. Notwithstanding, as IVR innovation created, components like NLU and NLP extended its capacities and permitted clients to speak with the telephone framework through voice. The innovation investigations the client's voice, makes an interpretation of the expressed words to text, and afterward examinations the sentence construction to learn the guest's probably reason. Client support and help given by proficient individual collaborators. Chat-bots, which are computer programs that speak with individuals in natural language through text or voice, are made conceivable by the NLU innovation. Chat-bots can answer requests that fit inside the content they follow. These complex individual aides could further develop client support. Chat-bots,

for example, are utilized to address regularly mentioned requests. This requires layers of a few NLU innovation tasks, including highlight extraction and order, substance connecting, and information the board.

1.2.Use Of NLP

Over the years, numerous different uses for natural language processing have been developed. They may be roughly split into the following two categories.

- Text-based programmes, first this includes functions like searching for a certain subject or buzzword in a database, deleting information from a large document, translating text from one language to another, or summarising content for various reasons.
- Exchange-based software Typical examples of this are question-answering systems, services that may be provided over the phone without an operator, instructional tools, voice-activated devices (that follow spoken commands), and general problem-solving tools.

1.3.Challenges of Natural Language Processing

- **Homonyms and contextual words and phrases**

Many words, especially in English, have precisely the same sound yet totally unmistakable implications similar words and expressions may likewise have different implications relying upon the context of an assertion.

- **Synonyms:**

Since we utilize different words to convey similar idea, equivalents could produce issues likened to those related with contextual cognizance. Moreover, a portion of these terms might have precisely the same importance while others (such little, little, minuscule, and moment) may have levels of intricacy, and different people utilize equivalents to show fairly various implications inside their very own vocabularies.

- **Sarcasm and irony:**

Since incongruity and mockery frequently use words and expressions that, by definition, might be positive or negative however truly infer the converse, they give difficulties to AI models.

- **Ambiguity**

In NLP, explanations and expressions that could have more than one significance are alluded to as being equivocal.

- **Text and speech errors:**

Words that have been abused or incorrectly spelled could cause issues with text investigation. While autocorrect and syntax checkers might deal with straightforward errors, they frequently neglect to understand the essayist's motivation.

2. RESEARCH OBJECTIVES

- To compare the performance of BLEU, METEOR, and ROUGE metrics in assessing image captioning quality and accuracy.
- To examine the influence of dataset sizes on the robustness and generalization of the natural language description generation model.
- To assess computational efficiency and resource requirements for optimizing the image captioning system's practical applicability.

3. LITERATURE REVIEW

In recent years, the study of natural language processing has received more attention. Natural language processing, a particularly active field of study and development, is the computerised method of text analysis. The literature separates the primary use of natural language processing from the approaches used to explain it.

- Text to voice conversion, or TTS, is the foundation of natural language processing for speech synthesis, where text data is the initial input into the system. For voice synthesis, high level modules are used. It employs a simple decision tree with sentence segmentation to cope with punctuation.
- Natural language processing for voice recognition: Grammar-based natural language processing methods are used by automatic speech recognition systems. It employs context-

free grammars to describe that language's syntax and provides a way to deal with spontaneous speech via the use of automated summarising and indexing, which takes the main points from speech transcriptions to address information retrieval and conversation system problems.

3.1 Natural Language Processing for Speech Synthesis

Since text data must be processed before being entered into the system, NLP methods are heavily used in TTS synthesis. The many high-level modules involved in this sequential process are described in L. R. Bahl, P. F. Brown (2020) as follows: Normalization of text enables the supplied text to be synthesised by adapting it. It considers the elements that are often ignored while reading a text as shown in figure 1.

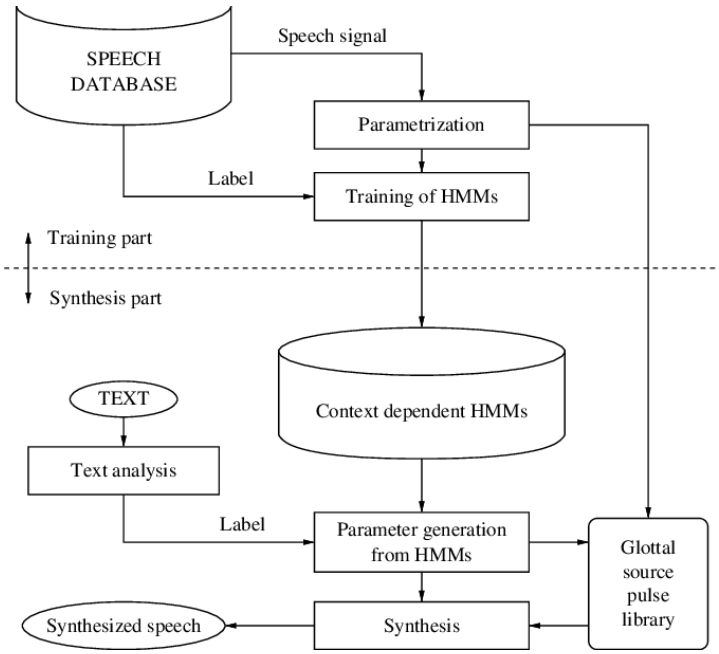

Fig 1 Overview of TTS System

With the aid of a simple decision tree, the sentence segmentation may be accomplished. However, more comprehensive strategies are needed for perplexing circumstances. The use of periods, the distinction between capital letters at the beginning of sentences and proper names, abbreviations, etc. are a few instances of these challenges P. Clarkson and R. Rosenfeld (2022). Tokenization divides the constituent parts of a text sentence. The substance of the expressions is in many cases separated by void area and accentuation. A parser considers the successful fruition of this activity. To be effectively combined, nonstandard terms like specific

shortenings date structures, telephone numbers, abbreviations, and email and URL addresses should be stretched out into extra tokens (units). To adapt to non-standard terms, utilize rules and word references.

Every token is given a word-class through grammatical feature labelling J. Tejedor, R. Garca (2020). Consequently, the Text Standardization is finished by this strategy. Obscure terms (out-of-jargon trouble) and words with hazy POS labels (indistinguishable design in the sentence), like things, action words, and descriptors, give a test to grammatical feature taggers. Take "broken glass" for instance, where the participle is utilized as a modifier for a thing. The right phonetic set is doled out to the symbolic stream through the grapheme-to-phoneme change. Since the phonetic records of the symbolic lines are influenced by the records of the close by token limits, it should be focused on that this is a ceaseless language subordinate cycle.

Thusly, thinking about the effect of morphology and syllable construction could upgrade the proficiency of grapheme-to-phoneme change. Word Pressure Doling out words with pressure are a technique that is firmly connected with the language being contemplated. In this task, the phonological, morphological, and word-class properties are significant; the syllable weight for the most part decides the pressure (phonological peculiarities which treat specific syllable sorts as heavier than others. For an exhaustive rundown of references for this strategy J. R. Bellegarda (2014).

3.2.Using Natural Language Processing to Recognize Speech

Systems for automatic speech recognition, which are based on grammars, employ NLP principles in a somewhat constrained fashion. In this essay, a grammar is referred to as a collection of rules that specify the morphology and syntax of a language in order to establish the structure of texts produced in that language. ASR assumes that, as is the case for a formal language, the incoming speech utterances must be created in accordance with this present set of rules given by the grammar of the language. Context-Free Grammars (CFG) are crucial in this situation because they effectively analyse (parse) the sentences while being able to accurately reflect the syntax of that language. This limitation/reason prevents such language from being seen as natural. However, ASR systems presuppose that any (strictly formal) language may be taken for natural with a sufficient set of grammar rules. When modelling the language or area of interaction in issue, NLP approaches are used in ASR Y.-Y Wang (2020)

4. RESEARCH METHODOLOGY

4.1.Dataset

We utilised the Flickr 8k dataset to put the natural language description creation of images into practise. This dataset was released in 2013 by M. Hodosh et al. in the Journal of Artificial Intelligence Research article "Framing Image Description as a Ranking Task: Data, Models, and Evaluation Metrics". 8,091 photos with five-sentence descriptions and 8,765 vocabularies make up the Flickr 8k dataset. The dataset divides the total number of photos into 6,000 for training, 1,000 for testing, and 1,000 for validation. The dataset structure for the five natural language captions

Table 1 Avg Score of Image Annotations

	Expert	BLeu	Rouge
Random	1.23	0.66	1.36
NN	2.33	0.48	0.33
BoW1	3.23	0.56	0.85
BoW5	3.45	0.26	1.56
TAG RANK	4.02	0.23	1.36

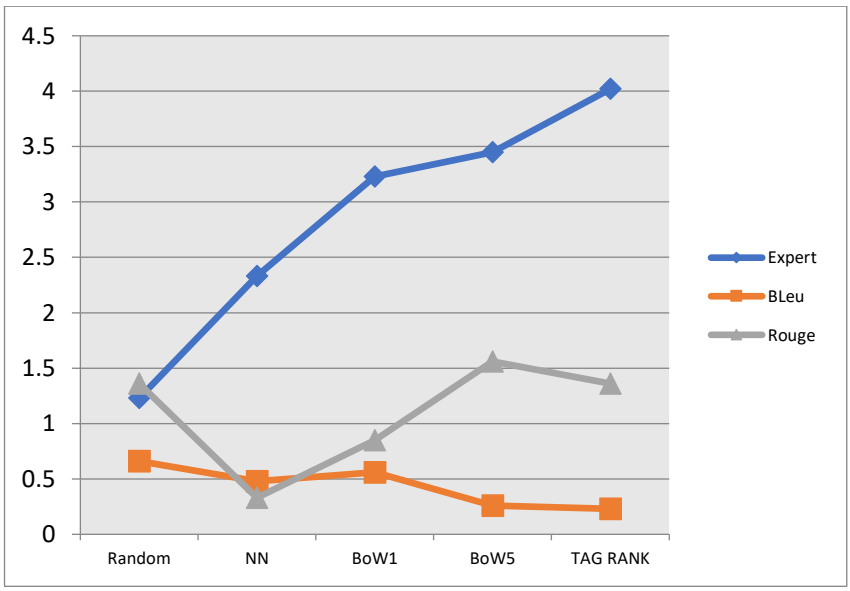

Fig 2 Avg Score of image annotations

4.2.Measures of Evaluation

To assess the outcomes of picture captioned and video captioning, a number of evaluation criteria have been presented. By employing the n-gram to compare the created sentence to the original sentence, the accuracy of picture captioning is determined. Bi-Lingual Assessment Student, Review Situated Student of Gusting Assessment, Metric for Assessment of Interpretation with Express Requesting, and Agreement based Picture Portrayal Assessment are the most frequently involved assessment measurements for picture subtitling (Juice). The Bi-Lingual Assessment Student is a direct and popular instrument for assessing how precisely picture depictions are produced. It determines how closely the produced sentence and the actual sentence translate numerically. The accuracy is the main emphasis of BLEU scores, which assess the percentage of n-grams (n=1, 2, 3, 4) that the references and the produced sentences have in common. The slight adjustments or grammatical mistakes in the word order are not taken into account by this grading measure. It works well for the succinct sentence descriptions.

ROUGE, a recall-oriented understudy of gitsting evaluation, was designed to automatically summarise the papers. ROUGE and BLEU assessment measures are comparable. The differentiation is that ROUGE estimates involving n-grams in the complete number of sentences that have been explained by humans, while BLEU considers the events of the entire measure of sentences that have been made. There are four distinct varieties that have been identified: ROUGE-N, ROUGE-L, ROUGE-W, and ROUGE-S. (U). ROUGE-N and ROUGE-L are often used to assess the image and video captioning among them. Based on the unigram, the Metric for Evaluation of Translation with Explicit Ordering calculates the mean value of accuracy and recall ratings. The primary distinction between BLEU and METEOR is that it incorporates both an accuracy measure and a recall metre. By using words and synonyms based on unigrams, METEOR can get over the restriction of rigorous matching, but BLEU and ROUGE find it difficult to do so.

The evaluation metric utilised to assess the production of natural language descriptions for images is consensus-based image description evaluation. This statistic is determined by comparing the degree of agreement between the produced sentence from the picture and the actual sentence. The cosine similarity metric, which is an extension of the TF-IDF approach, is used to compare the two sentences, produced sentence and ground truth sentence. This

assessment measure is neither relevant nor useful in determining how accurately a picture is generated from natural language description.

5. DATA ANALYSIS AND INTERPRETATION

We have utilised a computer with an Intel Core I7 processor with 8 cores and 8GB of RAM running the Windows 10 operating system in order to develop the natural language description generating framework for a picture. Deep neural networks are developed and trained using the Keras library, which is based on Tensor flow. Google created the deep learning package known as Tensor flow. Tensor flow implements the deep learning network using the graph specification. It may be used by defining one graph at a time on any supported devices.

Table 2: Language Description Network

	BLUE-1	BLUE-2	BLUE-3	BLUE-4
Epoch	0.52333	0.35266	0.14253	0.09633
1 epoch	0.56322	0.36222	0.25366	0.05632
5 Epochs	0.52333	0.39555	0.15233	0.02566
10 Epochs	0.57566	0.41233	0.17562	0.08551

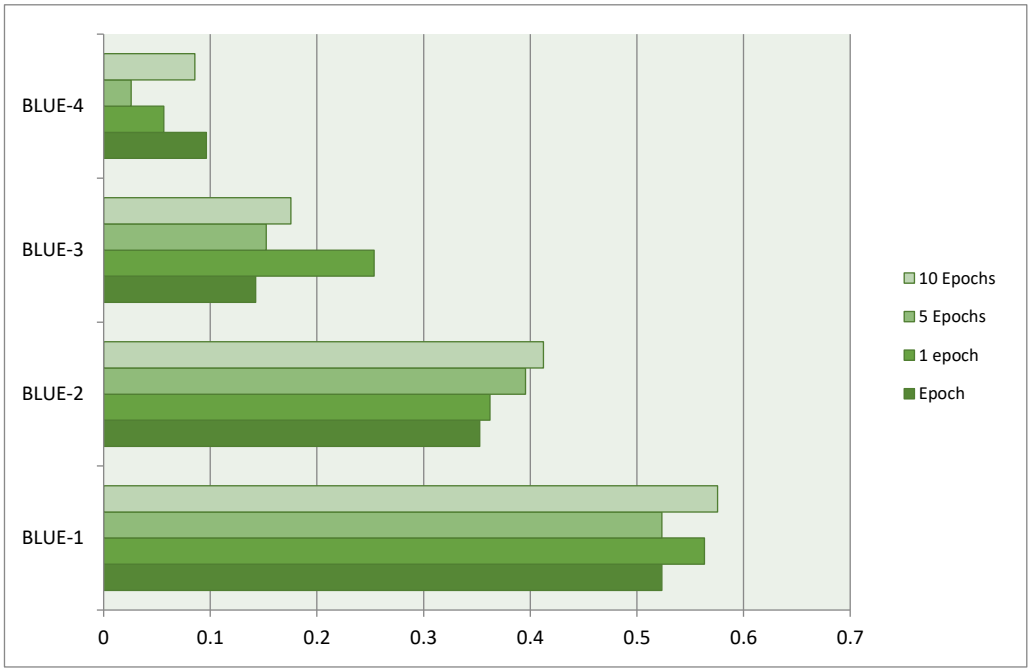

Fig 3 Language Description Network

Table 3: Language Description Network

	METEOR	CIDEr	ROUGE-L
Epoch	0.20369	0.15236	0.41232
1 epoch	0.21233	0.14263	0.41223
5 Epochs	0.27455	0.14522	0.52366
10 Epochs	0.31256	0.15236	0.51233

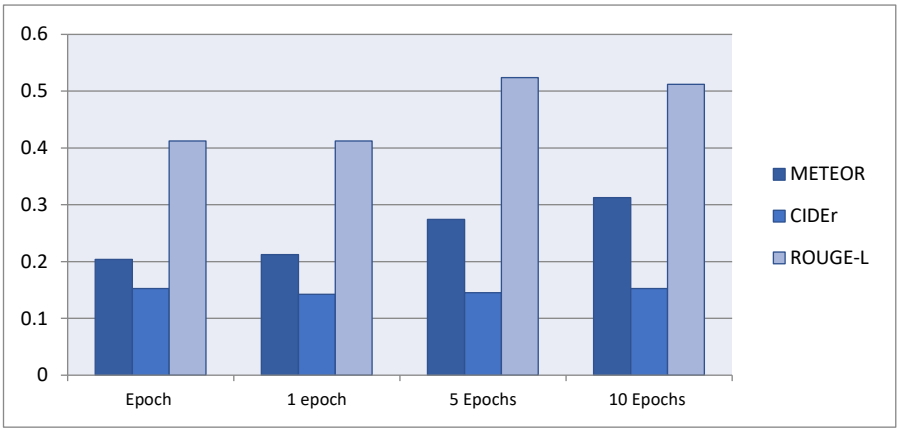

Fig 4 Language Description Network

We are using a CNN and RNN combination for the foundation for natural language description creation. For the goal of extracting image features, pre-trained CNN serves as both an image encoder and extractor. LSTM is used for the extraction of sentence characteristics. Following feature extraction, the input of the decoder is mixed with the features from the phrase and the picture to train the model. After training, the model's decoder can produce a phrase that describes a picture. Three different epoch sizes—1 epoch, 5 epochs, and 10 epochs—have been employed for the training. Table II and III displays the outcomes of the implementation. The created sentence is based on the frequent descriptions found in the dataset. The InceptionResNetV2 and LSTM-implemented natural language description generation system can only produce basic sentence descriptions. A few created descriptions free of errors. However, occasionally the predicted sentences are incorrect compared to the original phrases of the picture, and the sentence may only have a tenuous connection to the input image. Fig. 3 details the produced descriptions that include errors. The produced results in the final row

of Fig. 3 are created descriptions that have no relation to the picture, whereas the generated results in the first row of Fig. 4 are generated descriptions with small errors like locations or colours.

6. CONCLUSION AND RECOMMENDATION

6.1.Conclusion

The framework for creating natural language descriptions using a deep learning network is presented in this research. The system is taught to generate a phrase from the provided picture. NLP is a field of simulated intelligence that utilizes customary ML strategies, exclusive NLP approaches, and DL to make models made on a scope of assessment conditions to extricate report information and grasp records. NLP makes individuals' lives simpler and increments work efficiency and exactness. Lately, it has detonated in prevalence among specialists. Calculations and surprising datasets are continuously improving and kicking off something new. Subsequently, estimating ideas and assembling strategies for understanding in the business area has stood out. ML, DL, and simulated intelligence, as well as NLP are exceedingly significant advancements for creating esteem added applications before their development, because of the tremendous measure of information and handling power required. Areas and associations have grown new stages like information examination stages, business insight stages, and analytical applications to help them to alter processes, support efficiency, and increment dexterity. Besides, NLP adds to human language skill, which is one of the most unexpected components of innovation. A field works with different ideas and methods for managing the issue of speaking with PCs utilizing normal language. NLP models are being created to assist chiefs with extricating applicable insights about users, stretch out beyond forthcoming patterns, and recognize misrepresentation.

6.2.Recommendation

Based on this study, it is recommended to further explore the integration of advanced NLP techniques, machine learning (ML), and artificial intelligence (AI) in various domains. Organizations should invest in developing and adopting NLP models to enhance data extraction, document understanding, and communication with computers through natural language. The continuous improvement of algorithms and access to unprecedented datasets can contribute to the evolution of NLP applications. Businesses should leverage these

technologies to streamline processes, enhance productivity, and gain valuable insights. Additionally, the development of NLP models can empower decision-makers by providing relevant insights, staying ahead of emerging trends, and detecting fraudulent activities. Investing in NLP research and applications can significantly contribute to technological advancements and bring about transformative changes across industries.

REFERENCES

1. *Allen, J. (2003). The Role of Linguistics in Natural Language Understanding. In Proceedings of the International Conference on Computational Linguistics (COLING), 17-24.*

2. *Barlow, M. A., Verhaal, J. C., Angus, R. W., "Optimal distinctiveness, strategic categorization, and product market entry on the Google Play app platform", Strategic Management Journal, 40(8): 1219-1242, (2019).*

3. *Dalton, A., Aghaei, E., Al-Shaer, E., Bhatia, A., Castillo, E., Cheng, Z., Dhaduvai, S., Duan, Q., Hebenstreit, B., Islam, M. M., Karimi, Y., "Proceedings of the Workshop on Social Threats in Online Conversations: Understanding and Management, (STOC)", 1-8, France, (2020).*

4. *Froot, K., Kang, N., Ozik, G., Sadka, R., "What do measures of real-time corporate sales say about earnings surprises and post-announcement returns", Journal of Financial Economics, 125(1): 143-162, (2019).*

5. *Ghose, A., Ipeirotis, P.G., Li, B., "Designing ranking systems for hotels on travel search engines by mining user-generated and crowdsourced content", Marketing Science, 31(3): 369-371, (2022).*

6. *Higashinaka, R., Iseda, T., & Sugawara, K. (2015). NLU challenges in dialogue systems. In Proceedings of the 16th Annual Meeting of the Special Interest Group on Discourse and Dialogue (SIGDIAL), 399-*406.

7. *J. R. Bellegarda, "Statistical language model adaptation: Review and perspectives," vol. 42, no. 1, pp. 93–108, 2021.*

8. *J. Tejedor, R. Garca, M. Fernndez, F. J. LpezColino, F. Perdrix, J. A. Macas, R. M. Gil, M. Oliva, D. Moya, J. Cols, , and P. Castells, "Ontology-based retrieval of human speech," in Database and Expert Systems Applications, 2007. DEXA '07. 18th International Conference on, (Regensburg, Germany), pp. 485– 489, September 2020.*

9. *L. R. Bahl, P. F. Brown, P. V. de Souza, and R. L. Mercer, "A tree based statistical language model for natural language speech recognition," in Acoustics, Speech and Signal Processing, IEEE Transactions on, vol. 37, Issue 7, (Yorktown Heights, NY,USA), pp. 1001–1008, July 2020.*

10. *P . Clarkson and R. Rosenfeld, "Statistical language modeling using the cmuambridge toolkit," in Proceedings EUROSPEECH (N. F.G. Kokkinakis and E. Dermatas, eds.), vol. 1, (Rhodes, Greece), pp. 2707–2710, September 2020.*

11. *Pan. P., Chen, Y., "Automatic subject classification of public messages in e-government affairs", Data and Information Management, 5(3): 336-347, (2021).*

12. *Pang, B., & Lee, L. (2008). Challenges in Natural Language Understanding. International Journal of Machine Learning and Cybernetics, 1(4), 335-349.*

13. *Park, J. C., Lee, J. H., & Kang, B. J. (2008). A Survey of Natural Language Understanding Approaches and Applications. Journal of Systems and Software, 81(2), 173-186.*

14. *Ramaswamy, S., DeClerck, N., "Customer perception analysis using deep learning and NLP", Procedia Computer Science, 140: 170-178, (2018).*

15. *Ray, A., Bala, P. K., Kumar, R., "An NLP-SEM approach to examine the gratifications affecting user's choice of different e-learning providers from user tweets", Journal of Decision Systems, 30(4): 439-445, (2020).*

16. *Tvardik, N., Kergourlay, I., Bittar, A., Segond, F., Darmoni, S., Metzger, M. H., "Accuracy of using natural language processing methods for identifying healthcare-associated infections", International Journal of Medical Informatics, 117: 96-102, (2018)*

17. *Wu, L., Lou, B., Hitt, L., "Data analytics supports decentralized innovation", Management Science, 65(10): 4451-4469, (2018).*

18. *Y.-Y. Wang, M. Mahajan, and X. Huang, "A unified context-free grammar and n-gram model for spoken language processing," in IEEE International Conference on Acoustics, Speech, and Signal Processing, vol. III, (Istanbul, Turkey), pp. 1639–1642, Institute of Electrical and Electronics Engineers, Inc., 2020*

19. *Zhou, Y., Zheng, X., Hsieh, C. J., Chang, K. W., Huang, X., "Defense against adversarial attacks in nlp via dirichlet neighborhood ensemble" Association for Computational Linguistics (ACL), Conference, China, 2(3): 1-12, (2020).*

20. *Pradhan, S., Jha, G. K., Goyal, A. K., Mitra, P., & Khurana, S. (2014). Natural Language Understanding for Question Answering. In Proceedings of the 2014 Conference on Empirical Methods in Natural Language Processing (EMNLP), 1547-1556.*

EXECUTION OF LANGUAGE RESOURCES AND ARCHITECTURES FOR NLP

Vishal Gosavi

Assistant Professor, School of Engineering, Ajeenkya DY Patil University, Pune (MH) India, 9021372071, v2ash2@gmail.com

Abstract

Due to the recent expansion in the amount of information available, the contents of the internet are now multilingual, with the majority taking the form of natural languages. It is difficult to process these natural languages in order to complete the different tasks involved in language processing. When contrasted with different languages, the assets accessible for the numerous Indian regional languages are respected to be restricted. In this review, a rundown is given of the various systems and procedures that have been presented by researchers for the processing of Indian regional languages. Errands like machine translation, named substance acknowledgment, sentiment analysis, and grammatical forms labelling are broke down as far as rule-based, measurable, and brain techniques for characterization, individually. There is a depiction of the dataset's hotspots for the different Indian regional languages. The future extension and basic requirements for working on the processing of Indian regional languages for different positions including language processing are covered here.

Keywords: *Indian regional language processing, Lemmatization, Machine translation, natural language, Sentiment Analysis*

1. INTRODUCTION

One of the most difficult NLP tasks, word sense disambiguation (WSD), is said to be an AI-complete issue. This is a classification problem in which each word in a sentence or phrase must be assigned its proper meaning based on the context of its nearby elements. Humans are excellent at determining the meaning of words in various settings, but automating this process is incredibly difficult. Humans have access to a wide range of knowledge, including both theoretical and practical knowledge. This information must be transferred to a computer, which requires a tremendous amount of work and data processing. Using knowledge structures like Word Net, machine-readable dictionaries, and sense-tagged training corpora,

intuitive human knowledge must be transferred from people to WSD algorithms in order to design automated WSD approaches, both supervised and unsupervised. Such knowledge structures must be created, which is an expensive and time-consuming procedure that calls for considerable subject resources and language competence. Additionally, the development and selection of manually constructed features and rules from the training data that are required by automated approaches calls for domain knowledge. It is challenging to create WSD algorithms for the languages with limited resources because of these criteria. The gullible "most regular sense" pattern got from a sense-labelled corpus is really challenging to outperform, as indicated by the momentum research on WSD approaches. It is so difficult that attempts to make improvements by employing supplemental linguistic resources, such as the POS tagger and Lemmatize of the relevant language, resulted in a system's performance degrading. This finding demonstrates that using additional linguistic resources in a WSD job may not be very helpful for any kind of language. This motivates us to investigate WSD techniques, which are independent of additional linguistic sources and may benefit from contextual knowledge about words and senses included in the sense-tagged and untagged training sets. We are motivated to create semi-supervised algorithms for the WSD job by the difficulties of required domain knowledge and the lack of huge quantities of sense-tagged data. The semi supervised techniques only need a modest or moderate quantity of sense-tagged training data and may make use of untagged data.

1.1.Associative context classification approach

- **Context based list:** The "one sense for each collocation" hypothesis, which expresses that a word's significance in a report is generally impacted by its unique circumstance, filled in as the reason for the proposed thought of context based list (CBL). CBL is intended to group objects that belong in a certain context. Since it may contain numerous occurrences of a same item and designates things of a certain category or kind, it can be helpful in establishing the class label of items in a variety of NLP tasks. Here, we refer to all of a language's words and tokens together as "items."
- **Extended Context List:** This list includes contexts that are comparable to the one that is supplied. Users may add additional constraints to the contexts of this list to make it more precise, such as the requirement that the items in question must be present in their CBLs or that they must have been acquired via the usage of a certain class of CBLs for a given activity.

- **Expanded Working Contexts:** Every setting in the lengthy setting list is assessed by an undertaking explicit determination basis, and those that finish the assessment are picked as extended working settings. These settings are the ones in the preparation set that fit a given situation the best.
- **Context-Based Association Rule:** For each setting based list L, affiliation rules of the kind L T associate the setting based list L to a class name T with specific help and certainty boundaries set up as per the errand viable. Setting based affiliation rule is the name given to this affiliation rule. These affiliation rules act as setting based characterization rules since every setting based list is connected to a class mark.
- **Context Classification:** For a specific work, an assortment of painstakingly picked setting based affiliation rules might be used as the classifier model. The cooperative setting order strategy is the name of the technique used to make a classifier model.

1.2.Data Preparation and Cleaning

We have assembled POS-labelled and crude untagged information in seven languages from assorted sources to lead POS labelling tests. For this task, we have cleaned and delivered language datasets in English, Hindi, and Bengali as well as Marathi, Tamil, Telugu, and Urdu, all of which have restricted asset accessibility. To decide if an expression with POS labels must be physically inspected for comment botches, we have likewise made a component for finding nullification designs. We have cleaned and arranged English, Hindi, and Marathi language datasets to direct WSD tests.

2. RESEARCH OBJECTIVES

- To assess the impact of multilingual models and transfer learning on language tasks for low-resource Indian languages, addressing unique linguistic challenges.
- To explore the effectiveness of unsupervised machine translation using neural approaches for low-resource Indian languages, focusing on overcoming limited linguistic resources.
- To investigate the application of transfer learning techniques to enhance natural language processing in Indian languages, addressing overfitting challenges.

3. LITERATURE REVIEW

Jaafar, Y., & Bouzoubaa, K. (2020) Tokenizers, Grammatical feature taggers, Morphological analysers, Syntactic Parsers, and other ANLP apparatuses and applications have been made

over time. Then again, by far most of these apparatuses are heterogeneous, which makes it extremely challenging to reuse them with regards to various undertakings without first modifying their source code. Since it is deeply grounded that this issue is shared by all languages, high level natural language processing structures that are not reliant upon a specific language have been created. Two instances of these models are Doorand UIMA (Apache UIMA Manuals and Guides, 2015). These plans have brought about a principal shift in how the plan and improvement of NLP applications is done. They make it feasible for applications to have uniform designs, further develop reusability, and accelerate organization. In this article, we offer the consequences of a similar examination of a few natural language processing designs to figure out which ones are generally fit to manage Arabic language and the particularities of the language.

3.1. Associative Grouping

Cooperative grouping is a notable information mining based order approach. This approach fabricates cooperative classifier model utilizing affiliation rule mining. These classifiers have been effectively applied for different arrangement errands. For instance, Afshar Majid (2021) have assembled a cooperative classifier for mammography picture characterization involved it for prescient analysis in medical services information mining.

Afzal Naveed (2020) presents itemized analysis of this methodology and a decent survey of different cooperative classifiers. Following are a portion of the cooperative classifiers worth focusing on:

- CBA incorporates affiliation rules and arrangement by tracking down class-affiliation rules (CARs).
- CMAR utilizes idea of various class-affiliation rules.
- CPAR depends on prescient affiliation rules.
- Top 96 takes advantage of most extreme entropy guideline. Explicitly for text arrangement,

Anzaldi Laura J, Davison Ashwini, Boyd Cynthia (2020) have utilized affiliation rules in a mixture arrangement of Credulous Bayes and hereditary classifier. As far as we could possibly know no semi-administered strategy exists for mining affiliation rules from preparing set of commented on and untagged information joined. Likewise, as far as we could possibly know

no semi-managed strategy exists for building acquainted classifier from affiliation rules Christianson Caitlin (2020). Existing cooperative grouping techniques require the information to be in an organized social or value-based (market-crate) design. In our examination, we adjust the cooperative order approach for performing NLP errands on unstructured text, by recognizing reasonable settings to structure the info information. We allude to our methodology as cooperative setting characterization. Our methodology can find affiliation rules and fabricate acquainted classifier from unstructured text utilizing semi-managed learning.

4. RESEARCH METHODOLOGY

The best in class techniques and methodologies for language processing issues are entirely talked about in this work. There are broad examinations on language processing, with an emphasis on regional Indian languages. The essential components for various natural language processing undertakings, like tokenization, machine literal interpretation, lemmatization, stemming, POS labelling, and others, are covered. For assorted errands including machine translation, sentiment analysis, and named element acknowledgment, significant procedures like vocabulary/rule based, insights based, and brain networks are covered. This page is an exhaustive record of a few exploration projects for resolving issues with low asset languages, especially Indian languages. The troubles experienced in training PCs to fathom natural languages and in permitting machines to create natural language are framed. For different Indian language processing position, the dataset sources that are open are likewise given. Notwithstanding the expressive audit, promising future bearings are recorded, including making it feasible for machines to grasp Indian languages with restricted assets by making corpora, multilingual models, move learning, and other natural language age undertakings for Indian languages. We feel that the investigation of Indian regional language processing will be improved by these particular focuses on future work and assessment of proceeding with systems.

4.1.Pre-processing techniques

After the crude text in natural language has been tokenized and spelled out, a few pre-processing strategies are applied to work on the applications' exhibition on a case by case basis. Following are a portion of the principal methods:

- Stemming: By cutting the additions and prefixes of the word, stemming standardizes the provided word into its root or stem. Language expression is the change of a root word to address particular linguistic classifications (tense, voice, individual, orientation, and so on) in an expression. The gained root term proved unable, notwithstanding, be a real word in the language. Some stemming strategies in light of the longest-matched approach, n-gram strategy, beast force technique, and so on have been created for IRL.
- Stop-word cancellation: A few terms are utilized frequently in messages yet have no additional importance. Consequently, disposing of these pointless expressions makes language processing assignments simpler. There are multiple ways of disposing of stop words, including DFA (Deterministic Limited Automata)- based stop-word expulsion and word reference based stop-word evacuation.
- Lemmatization: Like stemming, but when the postfixes and prefixes are eliminated, the word is decreased to a structure that is satisfactory in the language. The abridged term, "Lemma," is perceived and authentic by the language. For example, the English word "run" has numerous different structures, for example, "runs," "running," and "ran." accordingly, "run" is the lemma for those structures. To lay out different applications on multilingual stages, analysts are additionally creating lemmatization approaches for IRL.

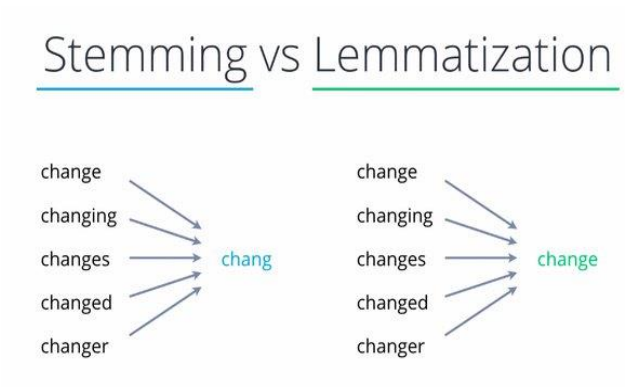

Fig 1 Comparison between the Stemming and Lemmatization

- POS Tags: It alludes to the demonstration of partner words in an expression with various grammatical features, like things, pronouns, action words, modifiers, and so forth.

Because of syntactic changes, this strategy will shift contingent upon the language. POS labelling is gainful for applications that utilization natural language processing, like sentiment analysis, cross-lingual machine translation, and records labelled using named substance acknowledgment. In any case, it very well may be challenging to decipher a sentence's syntactic construction for computerized POS marking. Various scholastics in India are endeavouring to propose POS labelling for various regional languages. It helps with the production of a few local language applications.

Lexical Term	Tag	Example
Noun	NN	Paris, France, Someone, Kurtis
Verb	VB	work, train, learn, run, skip
Determiner	DT	the, a
...	...	

Why	not	tell	someone	?
WRB	**RB**	**VB**	**NN**	**.**

Fig 2 POS Tag

4.2.Methods based on statistics

Following pre-processing, either rule-based language processing strategies or machine learning/factual methodologies are utilized to prepare the model for language processing. The element extraction procedure is utilized in the machine gaining way to deal with remove highlights from the pre-handled information. These properties are then used to prepare learning calculations. These machine learning calculations are models that depend on measurements. For example, in the language processing issue of machine translation, factual strategy utilizes likelihood circulation capability to pick the ideal translation. A multi-and bi-lingual corpus was utilized for this translation. Another technique, known as Example Based Machine Translation (EBMT), trains the model utilizing a corpus of interpreted examples. The test input is contrasted with the corpus model, and the words that match are in this manner

converged in a similar to method for guaranteeing precise translation. For the above recorded applications, there exist many machine learning-based arrangements.

5. DATA ANALYSIS AND INTERPERTATION

In order to increase efficiency, researchers adopted multilayer perceptron neural networks as POS tagging is required for many language processing applications. The first effort on a neutrally based Hindi POS tagger, which showcased the technology in comparison, the neural technique performs better than the statistical CRF and HMM methods. The central concern in the POS labeling position, obscure or out-of-jargon terms character implanting and word inserting methods utilizing fundamental RNN, LSTM, and bi LSTM calculations are utilized to take care of this issue. Brain based answers for the disambiguation of corpus issue in Hindi. Table I records these POS taggers [Figure 3 and Figure 4].

Table 1: Table Of POS Taggers

Language	Rule based	Statistical based	Neural Based	Methods	Results
Hindi	25.2	40.2	35.2	Decision Tree	96%
Hindi	23.3	45.3	33.6	Maximum Entropy	95%
Hindu, Telugu and Bengali	26.3	47.2	37.6	Conditional Random Field	95%
Hindi	23.1	48.3	38.2	Hidden Markov	92%
Bengali	25.9	42.1	39.2	Support vector machine	85%
Tamil	26.7	25.3	45.3	RNN, LSTM	80%

Kannada	32.6	36.2	45.1	Multi Neuro tagger	75%
Hindi	31.6	41.1	36.1	RNN, LSTM	60%

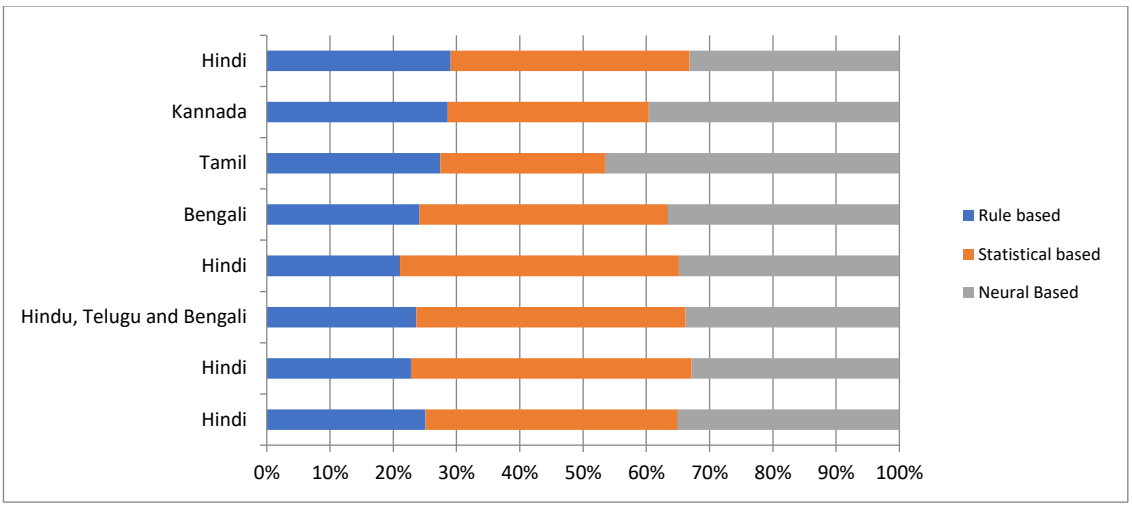

Fig 3: List of POS taggers on Indian Regional languages

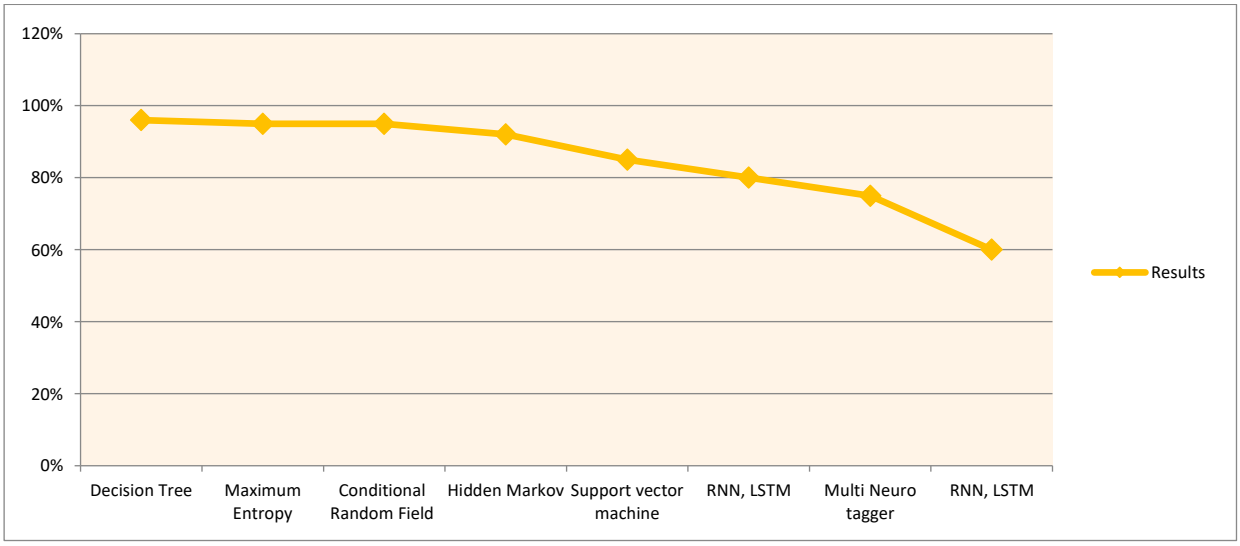

Fig 4: results of methods

5.1. Rule-based strategies

After pre-processing, in the event that the language processing errands are finished utilizing lexical standards, morphological analysis, and phonetic information, this method is known, generally speaking based arrangement or procedure. Lexical standards, which should be express and exact, cause decisions that to oversee language processing obligations. To successfully finish language processing assignments, it is critical to consider the novel semantic standards that every language brings to the table. Quite possibly of the most difficult and significant work in language processing is machine translation (MT). There are three unique types of rule-based machine translation (MT); the first is word reference based or direct-based, which involves multilingual word references for translation and is easy to utilize. We gave a direct rule-based Hindi to Punjabi MT approach. The utilization of word reference based English to Kannada/Telugu translation apparatus. The following sort of translation centres on the linguistic designs of the source and objective languages and is called move based translation. To wrap things up, there is Interlingua translation, which produces target language from a moderate portrayal known as Interlingua (like Widespread Systems administration Language. There is no language limitation on this delivering. Interlingua was utilized to deal with English to Hindi.

5.2. Performance and constraints

The development of neural networks allowed for the efficient completion of many activities. The neural approach's idea of neurons imitates the characteristics of real neurons, which include self-learning, fault tolerance, and noise immunity. In the recent past, several architectures, including LSTM, RNN, and CNN, have developed and reached noteworthy efficiency in a variety of applications, particularly in language processing. They fall short, nonetheless, in cases of inadequate data or resources and over fitting. Additionally, they particularly need enough hardware support for speedier execution. While the Neural Machine Translation job outperforms other cutting-edge approaches, caution must be used when employing uncommon and obscure phrases. For translating low resource languages, multitask learning and multilingual models are advised. The neural technique improves the outcomes of the sentiment analysis assignment for Indian 4languages; however it is difficult to interpret the words in a low resource language since they are agglutinative and often change their meaning with use. Typically, emoticons and punctuation are deleted during pre-processing, yet these elements are crucial for interpreting the tone or sarcasm of a word or phrase in any language (for example, "What!" and "What?"). - Despite the word "What" being widely used,

various punctuation marks have distinct connotations. Because punctuation greatly alters the meaning of words (e.g., Hang him, not leave him (&) Hang him not, leave him), this also has an impact on the NMT. For the various language processing tasks (Transliteration, Lemmatization, Machine Translation, Sentiment Analysis, Named Entity Recognition) employing rule, statistical, and neural based models, Table 2 provides insights into the investigations on Indian regional languages that have been covered.

Table 2: List of Different IRL Research Projects

Languages	**Data set**	**Result (Accuracy)**	**Task**	**Remarks**
English – Canada	22	97.2%	Machine Transliteration	89.2%
Bengali-English	23	85.5%	-	
Hindi	20	56.4%	Lemmatization	75%
Kannada	32	47.6%		
English-Hindi	33	59.6%	Machine Translation	85%
Bengali-English	36	75.2%		
Hindi	38	96.4%		
Kannada	45	48.2%	Named Entity Recognition	72%
Bengali-English	49	96.3%	Sentiment Analysis	85%
Hindi	42	45.3%		
Kannada	50	26.3%	Machine Translation	45%

ISBN - 978-93-95060-77-6

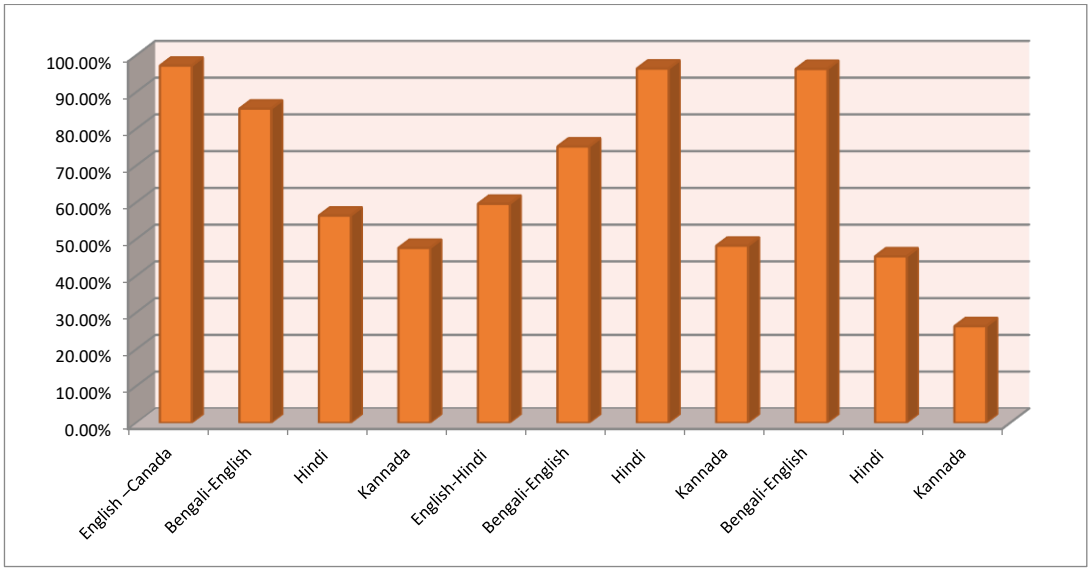

Fig 5: List of different IRL research projects

5.3.Discussion

72.1% of internet users spend time on websites in their own language, and 72.4% prefer to purchase a product with information in their own language, according to research company Common Sense Advisory. If someone speaks to them in their native language, they will fully comprehend. These are only a few of the reasons why it's crucial to programme robots to comprehend human language and interact with users in it. In this work, multiple approaches to language processing problems for regional Indian languages are investigated. Less study has been done in Indian regional languages than in English because they are morphologically rich, agglutinative, and include sentences with complex structures. For the less resourced Indian languages, there is still a need for high-quality dictionaries such as Word Nets and Corpora. There are still many areas that are unexplored for many Indian regional languages, like Code-Mixed language processing, Opinion extraction, and so on, even if some effective language processing systems have been created for various Indian languages with huge speaker populations. Many language processing tasks have not yet been tested using neural-based techniques. For a variety of low-resource Indian languages, neural unsupervised machine translation has not yet been tested. Transfer learning, where information is acquired for activities with limited resources by learning from tasks or domains with abundant resources, is another possible topic of study. As a result, the over fitting issue in neural

networks is lessened. This is being utilised for image processing jobs, although NLP applications and tasks have not yet been tested. Another language processing job is called "visual question answering", however no research has been done on how to handle inquiries in Indian languages.

6. CONCLUSION AND RECOMMENDATION

6.1.Conclusion

The state-of-the-art methods and strategies for language processing problems are thoroughly discussed in this work. There are extensive studies on language processing, with a focus on regional Indian languages. The basic elements for numerous natural language processing tasks, such as tokenization, machine transliteration, lemmatization, stemming, POS tagging, and others, are covered. For diverse tasks including machine translation, sentiment analysis, and named entity recognition, major techniques like lexicon/rule based, statistics based, and neural networks are covered. This page is a thorough account of several research projects for addressing issues with low resource languages, particularly Indian languages. The difficulties encountered in teaching computers to comprehend natural languages and in allowing machines to produce natural language are outlined.

6.2. Recommendation

Based on the study, it is recommended to foster continued research and development in the field of natural language processing (NLP) for regional Indian languages. To overcome the challenges associated with low-resource languages, particularly in India, researchers and practitioners should collaborate to create and share high-quality linguistic resources, such as corpora and WordNets. Furthermore, encouraging interdisciplinary efforts and incorporating cultural nuances into NLP models will contribute to more accurate and contextually relevant language processing systems.

REFERENCES

1. *Afshar Majid, Dligach Dmitriy, Sharma Brihat, Cai Xiaoyuan, Boyda Jason, Birch Steven, Valdez Daniel, Zelisko Suzan, Joyce Cara, Modave François, and Price Ron. 2021. Development and application of a high throughput natural language processing architecture to convert all clinical documents in a clinical data warehouse into*

standardized medical vocabularies. Journal of the American Medical Informatics Association, 26(11):1364–1369. [PMC free article] [PubMed] [Google Scholar]

2. *Afzal Naveed, Mallipeddi Vishnu Priya, Sohn Sunghwan, Liu Hongfang, Chaudhry Rajeev, Scott Christopher G, Kullo Iftikhar J, and Arruda-Olson Adelaide M. 2020. Natural language processing of clinical notes for identification of critical limb ischemia. International Journal of Medical Informatics, 111:83–89. [PMC free article] [PubMed] [Google Scholar]*

3. *Anzaldi Laura J, Davison Ashwini, Boyd Cynthia M, Leff Bruce, and Kharrazi Hadi. 2020. Comparing clinician descriptions of frailty and geriatric syndromes using electronic health records: a retrospecttive cohort study. BMC Geriatrics, 17(1):248. [PMC free article] [PubMed] [Google Scholar]*

4. *Bahdanau Dzmitry, Cho Kyunghyun, and Bengio Yoshua. 2015. Neural Machine Translation By Jointly Learning To Align and Translate. In ICLR 2019. [Google Scholar]*

5. *Belinkov Yonatan and Glass James. 2019. Analysis methods in neural language processing: A survey. Transactions of the Association for Computational Linguistics, 7:49–72. [Google Scholar]*

6. *Blodgett Su Lin, Green Lisa, and O'Connor Brendan. 2020. Demographic Dialectal Variation in Social Media: A Case Study of African-American English. In Proceedings of the 2016 Conference on Empirical Methods in Natural Language Processing, pages 1119–1130, Austin, Texas. Association for Computational Linguistics. [Google Scholar]*

7. *Bodenreider Olivier. 2021. The Unified Medical Language System (UMLS): integrating biomedical terminology. Nucleic Acids Research, 32(90001):D267–D270. [PMC free article] [PubMed] [Google Scholar]*

8. *Bos, J., Evang, K., Hauer, R., Simol, M., & Solsona, H. (2014). Execution of Language Resources for Natural Language Processing: A Survey. Natural Language Engineering, 20(3), 393-442.*

9. *Branscomb Lewis M. 2021. The false dichotomy: Scientific creativity and utility. Issues in Science and Technology, 16(1):66–72. [Google Scholar]*

10. *Burstein Jill. 2020. Opportunities for Natural Language Processing Research in Education. In Computational Linguistics and Intelligent Text Processing. CICLing 2009, pages 6–27, Berlin, Heidelberg. Springer Berlin; Heidelberg. [Google Scholar]*

11. *Bush Vannevar. 2022. Science, The Endless Frontier. U.S. Government Printing Office. [Google Scholar]*

12. *Butte Atul J. 2020. Translational Bioinformatics: Coming of Age. Journal of the American Medical Informatics Association, 15(6):709–714. [PMC free article] [PubMed] [Google Scholar]*

13. *Caruana Rich. 2022. Multitask learning. Machine learning, 28(1):41–75. [Google Scholar]*

14. *Chapman Wendy W, Nadkarni Prakash M, Hirschman Lynette, D'Avolio Leonard W, Savova Guergana K, and Uzuner Ozlem. 2021. Overcoming barriers to NLP for clinical text: the role of shared tasks and the need for additional creative solutions. Journal of the American Medical Informatics Association, 18(5):540–543. [PMC free article] [PubMed] [Google Scholar]*

15. *Christianson Caitlin, Duncan Jason, and Onyshkevych Boyan. 2020. Overview of the DARPA LORELEI Program. Machine Translation, 32(1):3–9. [Google Scholar]*

16. *Jaafar, Y., & Bouzoubaa, K. (2020). A survey and comparative study of Arabic NLP architectures. In Intelligent Natural Language Processing: Trends and Applications (pp. 585-610). Springer, Cham.*

17. *Lin, Y., Li, M., Deng, L., & He, Y. (2016). A Hybrid Execution Model for Efficient Natural Language Processing on GPUs. IEEE Transactions on Parallel and Distributed Systems, 27(12), 3206-3219.*

18. *Pang, B., Gao, L., & Wu, C. (2021). Execution of Large Language Models on Cloud-Based Architectures. ACM Transactions on Intelligent Systems and Technology, 13(3), Article 56, 23 pages.*

19. *Prasad, R. S. K., Ojha, A. K., & Vishwakarma, S. K. (2017). Execution of Natural Language Processing Applications on Apache Spark. In Proceedings of the 2017 IEEE International Conference on Big Data (BigData), 3807-3813.*

20. *Yang, M., Zhang, J., & Han, J. (2018). A Survey of Hardware Architectures for Natural Language Processing. ACM Computing Surveys, 51(4), Article 63, 45 pages.*

SIGNIFICANCE AND ANALYTICAL OUTPUT OF MACHINE TRANSLATION AND BASED ISSUES

Dr. Mohammed Shabab,
Associate Professor, School of Engineering, Ajeenkya DY Patil University, Pune (MH) India,8815546403, Shabab.mohammed@adypu.edu.in
Ms. Parmeswari Aland,
Assistant Professor, School of Engineering, Ajeenkya DY Patil University, Pune (MH) India.

Abstract

This exploration utilizes the profound distinct convolution brain network method to fabricate a machine online translation model and investigations its quality utilizing pseudo information figuring out how to upgrade the framework and increment its productivity and quality. The regression execution explore, strategy execution examination of creating pseudo information for specific undertakings, arranging task execution investigation, and machine translation quality correlation analyse are intended to test the model. RMSE and MAE evaluated model regression task execution. The model's arranging execution was evaluated utilizing Spearman rank relationship coefficient and delta AVG. Under the indistinguishable trial settings, the model's MAE and RMSE values are dropped by 2.28% and 1.39%, individually, while its Spearman and delta AVG values are upgraded by 132% and 100.7%, separately. Pseudo information for specific positions requires less information and may further develop the translation framework speedier. At the point when there are in excess of 10 events, the model output has a preferable quality score over Google translation, which has a closeness of 0.8.

Keywords: *Analytical output, Machine Translation, Regression, RMSE, User generated content*

1. INTRODUCTION

The field of machine translation (MT) reads up strategies for changing over text across various normal dialects. A part of computational phonetics integrates ideas from measurements, man-made brainpower, data hypothesis, software engineering, and etymology. It had gained

notoriety for quite a while on the grounds that individuals thought it was of unacceptable quality. We have seen critical improvement in MT quality, especially in the past twenty years, which has made it captivating for utilization in the translation area. In spite of the way that it actually has a lesser quality than human translation, it in any case has numerous helpful applications. Before, the main players in the translation business were translation organizations and other qualified interpreters. Be that as it may, as of late, a quick extending range of valuable machine translation arrangements have started to join the market. The translation market is feeling the squeeze with regards to cost, output, and time required to circle back. An important improvement in translation methodology is the presentation of business MT applications. In formal or expert settings, human translation is undeniable since no one but people can guarantee that a translation is linguistically exact and conveys a similar importance as the source text. Machine translation is helpful in various circumstances, most frequently for unapproved utilizes or to give data that a human interpreter can then upgrade.

There has been a lot of discussion on how best to incorporate machine translation (MT) into the translation process, with analysts trying to determine how much human interpreters can gain from using MT tools. There is widespread agreement that human interpreters are still necessary, despite MT's proven capacity to speed up translation procedures. Because of the complexities of language and culture and the necessity for clear and precise communication in different settings, human intervention is essential for producing reliable translations.

Potential advantages and disadvantages of using MT in translation strategies are now being investigated by analysts. The major question comes on establishing the ideal balance between harnessing the speed and efficiency of MT and keeping the quality and authenticity that human translators bring to the table. Using MT as a foundation or rough draught for human translators to polish is widely recognised as a viable application of the technology.

How MT might be integrated into preexisting translation procedures is an important question that is currently being explored by scholars. Knowing when and where MT can be most useful, as well as how human assistance can improve output, is essential. Making a workflow that overcomes the weaknesses of both machine and human translation is a significant task.

In this process of integration, the quality of the translations is of utmost importance. Although MT has come a long way in recent years, it is still prone to making mistakes. As a result, scientists are developing tools to assess and quantify MT output quality. Human translators

can use MT's output as a recommendation, allowing them to concentrate on refining and strengthening the translation to reach the required standards, if they consider MT as a beneficial tool rather than a comprehensive solution.

Applying MT to the translation process opens up new possibilities for interpreters. They are able to get more done in less time, which is very helpful when dealing with massive amounts of data. Rather than starting from scratch, translators can focus on the linguistic and cultural nuanced aspects of the text by working with a machine-generated draught. The trick is to integrate MT strategically into the translation process, taking into account its benefits and drawbacks while making the most of human interpreters' expertise.

2. RESEARCH OBJECTIVES

- To evaluate the deep convolution neural network algorithm's impact on translation quality under diverse conditions.
- To assess the training performance of the machine translation model using the proposed algorithm for regression and sorting tasks.
- To investigate the practical implications of pseudo-data generation for training translation quality estimation models.

3. LITERATURE REVIEW

Chon, Y. V., Shin, D., & Kim, G. E. (2021) Mistake sorts were analysed. The discoveries show that MT diminished the hole recorded as a hard copy capacity among capable and less capable understudies, supported the utilization of more uncommon terms by students, and brought about grammatically more complicated sentences. At the point when MT was utilized to help L2 composing, linguistic missteps were viewed as less continuous, as per mistake investigation. In any case, MT-deciphered organizations had a higher level of erroneous translations and terrible word choices. With respect to utilizing MT for L2 composing, the discoveries have academic ramifications.

Wang, F., Yan, J., Meng, F., & Zhou, J (2021) Made sense of the many impacts and linkages between these models, which work as a vehicle for educator information transmission In this examination, we fabricate a one of a kind strategy that can effectively contrast the segments of particular examples with look at the differed impacts of tests. We do various preliminaries in view of the previously mentioned approach and find that the educator's ability isn't generally

better the more they know. The exhibition of information refining all in all might be hurt by data about specific examples. At long last, to determine these issues, we give two straightforward however productive techniques, in particular bunch level and worldwide level decisions, to pick proper examples for refining. We evaluate our techniques utilizing the WMT'14 English->German and WMT'19 Chinese->English huge scope machine translation challenges. As per trial discoveries, our techniques can improve BLEU scores over the Transformer gauge by up to 1.28 and 0.89 focuses, individually.

Munkova, D., Munk, M., Welnitzova, K., & Jakabovicova, J. (2021) Surveyed has been directed to find which MT frameworks are presently utilized the most, their engineering, the quality assessment procedures used to learn how they capability, and which of these frameworks give the best outcomes. The exploration centres on specific writing made by etymologists, interpreters, and specialists in disciplines connecting with and utilizing the English-Spanish language pair. As per research results, Google Interpreter is the most generally utilized framework, and brain machine translation (MT) is the overwhelming worldview in the current MT climate. Moreover, just 22% of the works under investigation consolidated mechanized and human audit; most of the works utilized only one strategy for assessment to assess machine translation. Be that as it may, the greater part of the examination consolidated mistake order and investigation, which is critical for finding issues and improving MT frameworks' usefulness.

4. RESEARCH METHODOLOGY

End-to-end mapping of the neural network translation model to the output sequence is possible. Figure 1 displays the neural network algorithm model's translation structure.

4.1.Neural Network Algorithm Online Translation Model

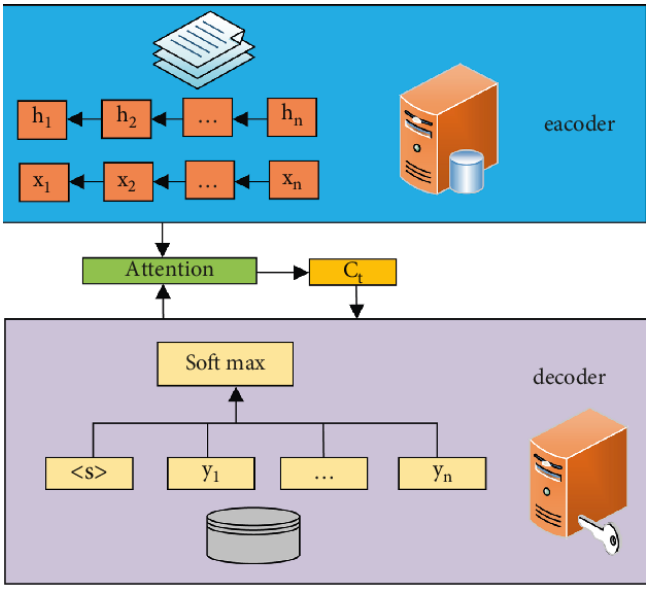

Fig 1 DCN-based machine translation structure

The model comprises of a decoder and an electrical encoder. Consider the following source language for the information provided:

$$X = \{x1, x2, \dots \dots .., xn\} \quad (1)$$

The following formula displays the parameters for the target language:

$$Y = \{y1, y2, \dots \dots \dots \dots ., yn\} \quad (2)$$

4.2.Deep Convolutional Neural Network Optimization Using an Online Translation Model

A clever profound divisible convolutional brain network method is utilized, and the web-based translation model based on the brain network calculation is improved. Conventional convolution is parted into profundity convolution and point by point convolution by the profundity detachable convolution brain network strategy. Figure 2 portrays its design.

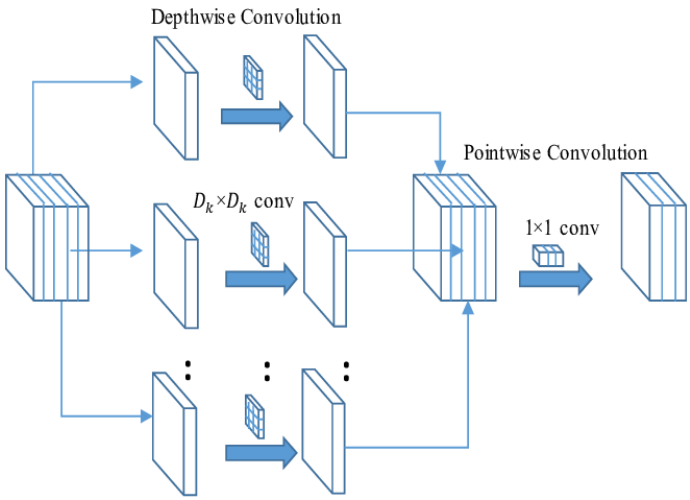

Fig 2 Deep separable convolutional neural network

As illustrated in Figure 3, each direct in the deep convolution layer carries out convolution activities according to a given convolution centre, and each information channel independently conducts spatial convolution.

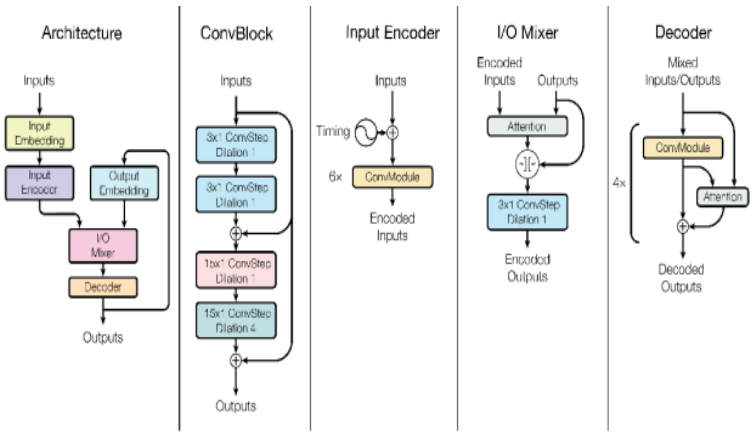

Fig 3 NMT encoder using depth separable convolution

Models with both self-awareness and feed-forward neural networks have been developed, and their respective architectures are outlined in Figure 3. The encoder has NX parallel layers, which is typical of deep architectures with stacked layers used in deep learning models.

Each encoder layer is further subdivided into two sublayers, representing a distinct organisational framework for data processing. Self-awareness, a method commonly used in neural networks, is implemented in the first sub-layer to enable each element to focus on relevant context inside itself, thereby capturing dependencies within the incoming data. This

ISBN - 978-93-95060-77-6

self-awareness sub-layer is critical for picking up on natural linkages and patterns in the raw data.

The encoder may be using processes for converting and extracting hierarchical information from the input, as suggested by the presence of a second sub-layer specifically for feed-forward neural networks. The use of feed-forward networks for learning complex representations of input data is a common trend in neural network topologies, therefore this design decision is in line with that.

Separation in the handling of output values from the self-aware and feed-forward sub-layers is shown by the subsequent reference of two discrete summing and normalising layers for independent processing. In this way, different sorts of features and relationships can be handled separately before being integrated, allowing for greater flexibility.

Using residual connections to improve data transmission across a network is suggested by the two steps of the summing and normalising layer: the residual connection, and then the layer standardisation. In order to train deep neural networks more efficiently, residual connections are used to combat the vanishing gradient problem. By standardising the output of each layer, layer standardisation aids in the stability and convergence of the learning process.

The symmetry between the encoding and decoding phases is further indicated by the fact that the summing and normalising layers share a similar decoder design. This symmetry is a typical trait in many encoder-decoder designs used in tasks like sequence-to-sequence learning or image production, where information is encoded and then decoded to produce an output.

4.3. Estimating Translation Quality Technique

The quality evaluation approach should be utilized to survey the translation output of machine translation on the web. A memory cell structure in view of conventional recurrent neural networks (NNs) is recommended. An information door, an output entryway, a neglecting entryway, and a self-cyclic association are the four parts that make up every memory unit.

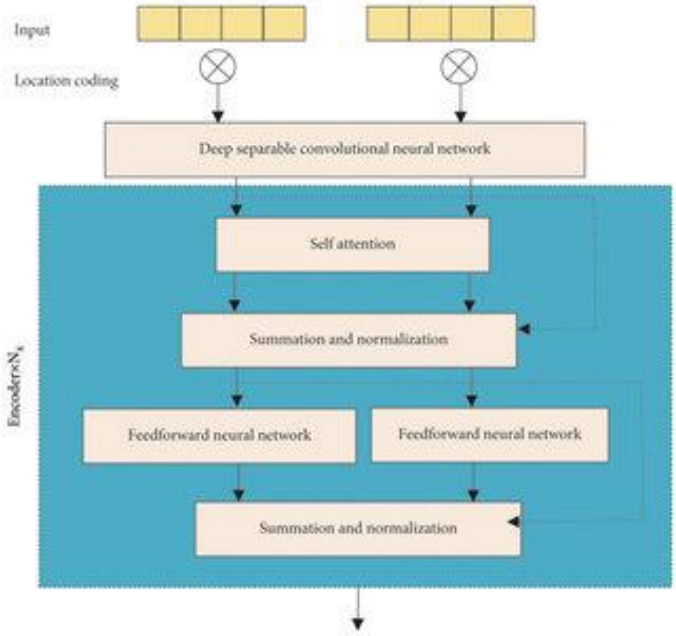

Fig 4 Translation quality estimate block diagram

The vector portrayal of the expression in the source language and the vector portrayal of the translation are utilized in the translation quality assessment model to appraise the translation's quality. Figure 4 portrays the authoritative format of the translation quality assessment model. The development of the translation quality assessment model and its calculation are displayed in Figure 4.

4.4. Model Training Method

The translation quality gauge model must be prepared and profound picked up; during the preparation stage, a lot of human comment information is required. There are not many prospects to accumulate clarified information all through the machine translation process; consequently it isn't ideal to prepare the model on a restricted preparation set. Considering this issue, this paper recommends a procedure for making bilingual equal corpus information that might be utilized to pre-train a web-based translation model utilizing equal expected irregular creation information. The boundaries of the web-based translation model are then altered or adjusted utilizing the real preparation set. The model boundaries are refreshed during the pre-preparing stage utilizing the powerful learning rate inclination arbitrary plunge approach, and the re-examined boundaries are then used as the instatement boundaries during the change or adjusting stage. This examination utilizes the pseudo information age model

preparation calculation in the preparation to ensure the viability of preparing information creation. By creating the suitable pseudo information for a given work, the calculation can conquer the downsides of unfortunate accuracy and congruity of preparing information welcomed on by the irregular combination of pseudo information. Figure 5 portrays the entire course of making designated pseudo information exhaustively.

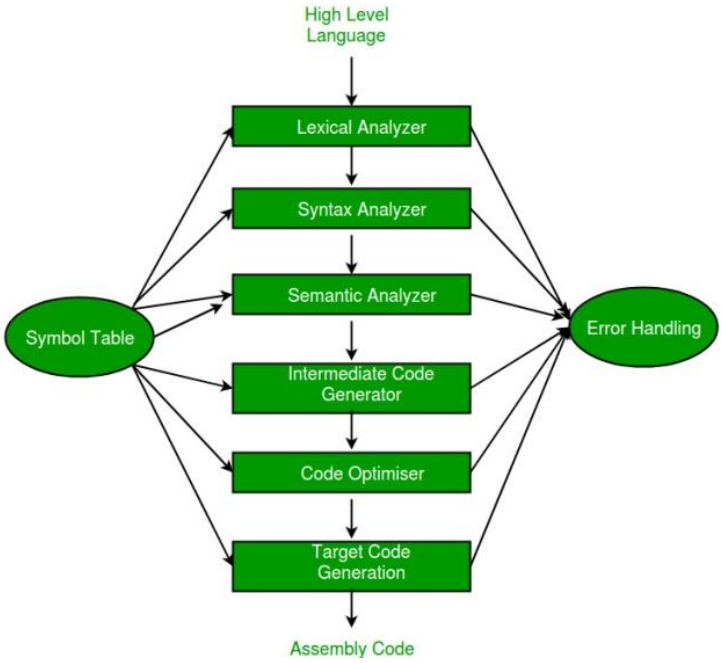

Fig 5 Targeted pseudo data generation

The creation of designated pseudo data might be separated into the accompanying three cycles, as represented in Figure 6. (1) The examination of the advancement set's blunder translation uncovers that there were four content editing botches, including inclusion, cancellation, substitution, and reordering issues. We can decide the blunder translation conveyance elements of the advancement set by checking out at the amount and score of these four kinds of slip-ups. (2) Comparable sentence recovery: N sentences that are generally like the improvement set's sentences might be found via scanning a huge multilingual equal corpus for each sentence in the improvement set. This assortment of n sentences is known as the up-and-comer bilingual sentence pair set. (3) Age and scoring of pseudo translation: For applicant bilingual sentences, n sentences in the set are modified as per the improvement set's blunder dissemination qualities to deliver pseudo translation. Looking at the false translation against the authority translation yields the pseudo translation's quality score. Table I shows the calculation of the four content editing flaws important for scoring.

ISBN - 978-93-95060-77-6

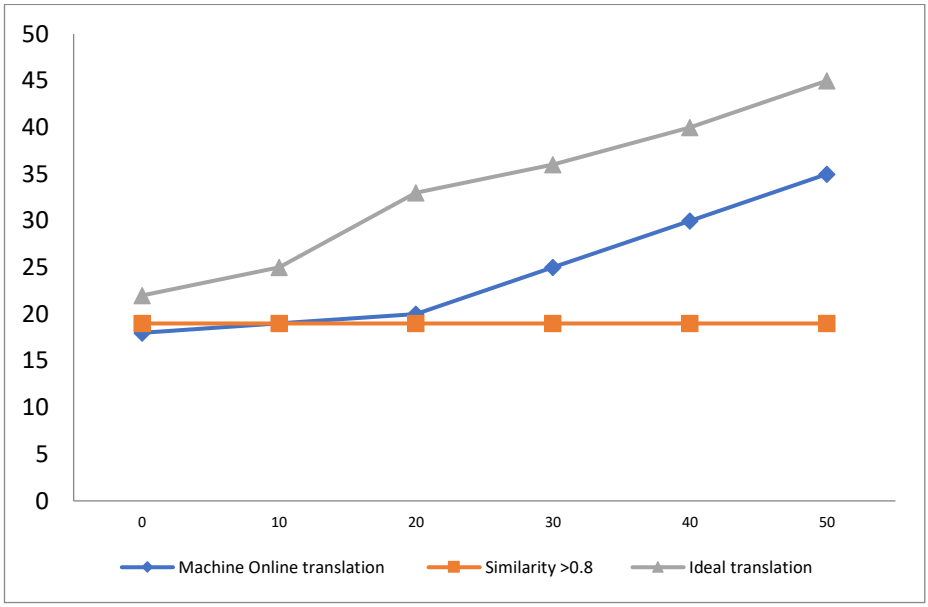

Fig 6 Number of translation examples affects translation

5. DATA ANALYSIS AND INTERPRETATION

5.1.Deep Convolution Neural Network Algorithm for Machine Online Translation Model Parameters and Experimental Conditions

This trial thinks about the profound convolution brain network calculation translation model created in this paper with the reference framework utilizing the English Chinese sentence level quality gauge task information from WMT2015. Table II shows the trial factors.

Table 2: Experimental Deep Convolution Network Algorithm Parameter

Data	Scale	Describe
pre training	1523	Standard Translation
Fine Tuning	1253	HTER Score
Test	1452	Standard Translation;

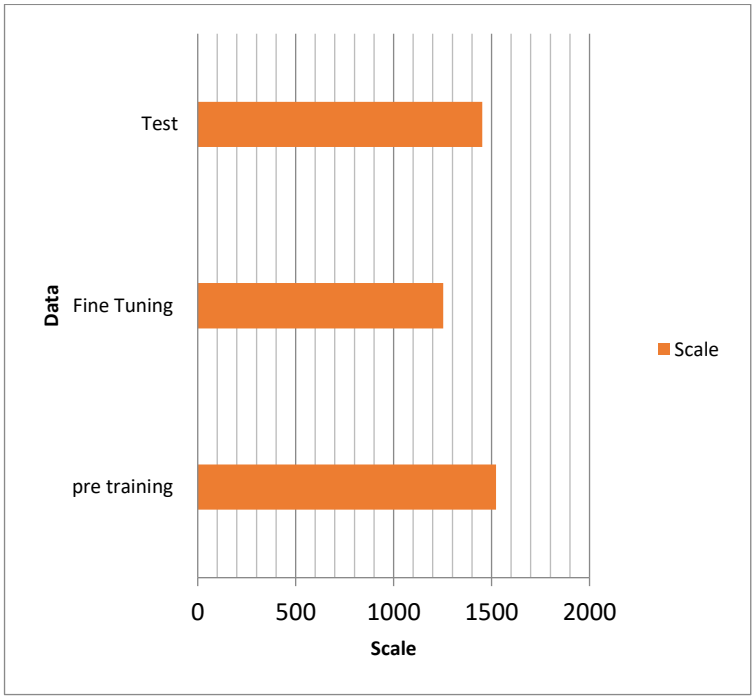

Fig 7 Experimental deep convolution network algorithm parameter

As displayed in Table 2 or figure 7, the profound convolution brain network calculation's retraining information for the machine translation model for online translation involve around 1970k English Chinese information, and the adjusting preparing contains 12711 source language phrases. These source language sentences are taken from the preparation set's task for assessing the sentence-level quality, and each source language data incorporates related machine translation and manual posting translations. The test set comprises of 1718 sentences. The source language sentences are taken from the test set sentences for the gig of assessing the sentence level quality. Consistently, the source language phrases are converted into their fitting hand posting translations and machine translations. The translation was evaluated utilizing the HTER score, which was resolved utilizing the terp device. Furthermore, all through the model-preparing process, the word portrayal vector's boundaries are not changed. The word portrayal aspects of the source language and the objective language are set to 512, the setting vector unit is 1000, and the secret layer unit of the bidirectional repetitive brain network is 200. In the retraining stage, the size of each group is set to 100, and in the calibrating system, it is set to 50.

$$\text{DeltaAvg}\,[n] = \frac{\sum_{k=1}^{n-1} V(S_{I,k})}{n-1} - V\,(S) \tag{3}$$

ISBN - 978-93-95060-77-6

$$\text{DeltaAvg}_{\text{v}} = \frac{\sum_{n=2}^{N} \text{DeltaAvg}_{\text{v}}[n]}{N-1} \quad (4)$$

5.2.Machine Online Translation Model Training Performance Evaluation of Deep Convolution Neural Network Algorithm

In this experiment, two tasks—a regression task and a sorting task—are used to examine how well various models perform. Different models all use the same experimental setup. The training results of the regression job are used to calculate the RMSE and MAE performance metrics. The greater the degree of regression and the better the model's performance, the lower the RMSE and MAE values.

5.3.Comparison of Deep Convolution Neural Network Algorithm Quality for Machine Online Translation Model Output Translation

To look at the model's translation quality, the BLEU score was utilized. In this analysis, 150 examples were decided to meld the translations, which expanded from 0 to 60, to forestall significant errors created by too couple of models and extreme commotion generated by an excessive number of models. For every combination circumstance, the genuine BLEU score and the ideal BLEU maximum cut-off were registered. The translation results of the methodology utilized in this exploration are additionally differentiated. The occasion is supplanted assuming that the similitude is more than 0.8. When the quantity of events rises, the BLEU score's upper bound additionally raises, yet as the quantity of examples rises more, the speed of development diminishes. The genuine BLEU esteem varies quickly when the quantity of occurrences is negligible.

6. CONCLUSION AND RECOMMENDATION

6.1.Conclusion

The profundity divisible convolution brain network strategy is used to make the machine online translation model in this examination, which likewise means to improve the machine translation framework in view of the brain network calculation. A quality evaluation approach in light of pseudo information learning is utilized to survey the output nature of machine translation models to diminish the amount of human comment information.

6.2.Recommendation

The application of the deep separable convolution neural network strategy to develop the online translation model showcases its potential to enhance machine translation systems. The integration of a quality evaluation approach leveraging pseudo-data learning proves to be an effective means of reducing dependency on extensive human annotated data for model training. This methodology offers a promising pathway to optimize and advance machine translation systems, emphasizing the importance of leveraging innovative techniques, such as deep convolutional networks, and integrating pseudo-data to improve output quality. Implementing these recommendations could lead to more efficient and scalable machine translation models with reduced data reliance.

REFERENCES

1. *A.-L Lagarda, V. Alabau, Casacuberta, R. Silva, E. Díaz-de-Liaño, "Statistical Post-Editing of a Rule-Based Machine TranslationSystem". Proceedings of NAACL HLT 2019, pages 217–220,*

2. *C. Dove, O. Loskutova, and R. Fuente, "What's Your Pick: RbMT, SMT or Hybrid?" , 2022, available at: http://amta2012.amtaweb.org/AMTA2022Files/papers/Doveetal.pdf*

3. *Chon, Y. V., Shin, D., & Kim, G. E. (2021). Comparing L2 learners' writing against parallel machine-translated texts: Raters' assessment, linguistic complexity and errors. System, 96, 102408.*

4. *E. Sumita, H. Iida, "Experiments and Prospects of Example-based Machine Translation", available at: http://acl.ldc.upenn.edu/P/P91/P91- 1024.pdf*

5. *F.J. Och, "Minimum Error Rate Training in Statistical Machine Translation", Proceedings of the 41st Annual Meeting of the Association for Computational Linguistics, July 2022, pp. 160-167*

6. *Hutchins, J., & Schum, H. (2006). Machine Translation: A Comprehensive History. Oxford University Press.*

7. *Koskinen, K. J. (2009). Evaluation of Machine Translation Systems (2nd ed.). Cambridge University Press.*

8. *L.R. Nair, D.S. Peter, P.R. Renjith, "Design and Development of a Malayalam to English Translator-A Transfer Based Approach", IJCL, Vol. 3, Issue. 1, 2022, pp.*

9. *Lewis, R. L. (2018). The Impact of Machine Translation on Global Communication. In S. B. Smith & S. Griffith (Eds.), Routledge Handbook of Global Communication (pp. 388-403). Routledge.*

10. *M. Guidère, "Toward Corpus-Based Machine Translation for Standard Arabic", Translation Journal, vol. 6, no. 1, January 2022,*

11. *M. N. Al-Kabi, T. M. Hailat, E.M Al-Shawakfa, I. M Alsmadi, "Evaluating English to Arabic Machine Translation Using BLEU", IJACSA, Vol. 4,2021, pp. 66-73*

12. *M. Nagao, "A Framework Of A Mechanical Translation Between Japanese And English By Analogy Principle". In A. Elithorn and R. Banerji. Artificial and Human Intelligence. Elsevier Science Publishers, 2022*

13. *Munkova, D., Munk, M., Welnitzova, K., & Jakabovicova, J. (2021). Product and Process Analysis of Machine Translation into the Inflectional Language. SAGE Open, 11(4), 21582440211054501.*

14. *P. Kohen, "Statistical Machine Translation", Cambridge University Press, New York, 2020, pp-53*

15. *Papineni, P., Koskinen, K. J., Birch, N. A., Irvine, J., & Draxler, G. (2002). BLEU: A Method for Automatic Evaluation of Machine Translation. IBM Research Report RC22160.*

16. *R.D Brown, "Example Based Machine Translation in Pangloss System", available at:*

17. *Roturier, D. (2021). The Economic Impact of Machine Translation. In Advances in Artificial Intelligence: 34th International Conference on Artificial Intelligence (STAIRS 2021) (pp. 361-368). Springer Nature.*

18. *S. Nirenburg, H. Somers, Y. Wilks, "Readings in Machine Translation", Asco Typesetters, Hong Kong, pp.157, 233*

19. *S. Tripathi, J. K. Sarjgek, "Approaches to machine translation", Annals of Library and Information Studies, Vol. 57, Dec 2019, pp. 388-393*

20. *Wang, F., Yan, J., Meng, F., & Zhou, J. (2021). Selective knowledge distillation for neural machine translation. arXiv preprint arXiv:2105.12967*

POST PROBLEMS AND CLINICAL DOMAIN USING NLP

Dr. Shankar Khade

Assistant Professor, School of Engineering, Ajeenkya DY Patil University, Pune (MH) India, 7985918565, shankar.khade@adypu.edu.in

Dr. Mohammed Shabab

Assistant Professor, School of Engineering, Ajeenkya DY Patil University, Pune (MH) India

Abstract

In this paper, the clinical domain writing is audited. Three exploration issues including approach, expansiveness, and setting are tended to quantitatively by deep learning (DL) for clinical natural language processing (NLP). MEDLINE, EMBASE, Scopus, the Relationship for Figuring Apparatus Advanced Library, and the Relationship for Computational Linguistics Collection were looked for DL-based answers for NLP issues in electronic wellbeing records. 25 factors from 212 investigates were gathered after we inspected 1,737 papers. Through 2018, DL in clinical NLP papers significantly increased yearly. The most often performed data extraction exercises (89.2%) were text arrangement, named element ID, and relationship extraction. The two most normal techniques were repetitive brain organizations (60.8%) and word2vec inserting's (74.1%). There was a "long tail" of various methodologies and explicit occupations. Most of commitments were alterations or transformations of techniques, though 20.8% were pristine procedures. NLP was the first, yet clinical informatics was the most inescapable reception.

Keywords: *Computational Linguistics, clinical domain, Deep learning, MEDLINE, Natural language processing*

1. INTRODUCTION

Every human mind is a product of their ideas and emotions, which are the building blocks of our belief system. A belief system is a concern throughout all social networks. Social networks provide a platform for people to easily share their opinions and feelings. Sentiment analysis (SA) is a method for examining people's feelings, thoughts, and attitudes. Many businesses

and organizations are interested in reading evaluations about the quality of their services. Politicians are also interested in foreseeing what the public would think of their services in terms of societal attitude. Additionally, it might be helpful in numerous blogs, twitter feelings, media-related activities, and social networking forums. Every social network derives its content from opinions, which may be favorable, unfavorable, or neutral. Large corporations perceive these viewpoints as an opportunity since they rely on public opinion to advance and improve their services and products. The study of people's opinions and the study of text categorization in the 1990s are the two historical foundations of sentiment analysis. Due to its capacity to manage Big Data on the internet, demand for it is rising daily. Since 2004, sentiment analysis has been a mainstay in many different research fields, including sales, the stock market, social media, and many more. Therefore, the polarity of feelings may be positive or negative, bipolar. Sometimes it is possible to assess the document's overall polarity of opinion and to compute it for each phrase inside a given statement.

By providing a sophisticated knowledge of the subtle interplay between language, behaviour, and cognition, Neuro-Linguistic Programming (NLP), developed by Richard Bandler in the 1970s, has revolutionised therapeutic approaches. NLP employs a wide range of techniques with the primary aim of helping people adjust long-held patterns of behaviour by altering their outlooks. NLP is predicated on the idea that habitual patterns of behaviour have their origins in the underlying assumptions and values that people hold about themselves. By strategically employing neuro-linguistic approaches, one can have a focused and transforming effect on deeply rooted habits, demonstrating the belief system's malleability in the human mind.

Combining sentiment analysis, a fast-growing subfield of NLP, with concepts of neuro-linguistic programming represents an exciting new area in the use of NLP. This unique synthesis opens options for understanding the emotional components buried in social networks and exploiting this insight to alter attitudes in alignment with observable behavioural patterns. Sentiment analysis under the framework of natural language processing (NLP) has the capacity to decipher the intricate web of human connections by analysing the grammatical and emotional nuance of digital and interpersonal communication. This multidisciplinary strategy has the potential to aid in the development of interventions to encourage healthy mindsets and coping mechanisms in social settings.

The effects of this ground-breaking research will be felt well beyond the sphere of individual therapy, permeating all levels of society and possibly altering the dominant behavioural trajectories of future generations. An overarching theme emerges, highlighting the dynamic and adaptable character of human behaviour: the interdependence of beliefs, emotions, and linguistic patterns. When combined with sentiment analysis, NLP becomes a potent instrument for personal growth and development as well as for gaining insight into and moulding the collective psyche, ushering in a new paradigm for understanding and navigating the complexities of the human experience.

2. RESEARCH OBJECTIVES

- To assess the prevalence and effectiveness of various embedding techniques, including GloVe, word2vec, and FastText, in clinical NLP applications.
- To examine the incorporation of clinical domain knowledge, particularly from UMLS and other medical sources, in deep learning models.
- To explore the reported applications of deep learning in clinical NLP, emphasizing the specific tasks addressed, such as concept and relation extraction.

3. LITERATURE REVIEW

Neidhardt, J., Rümmele, and Werthner (2021) proposed a method for forecasting visitors' feelings as well as a dataset pertaining to tourist communities. This kind of information is mostly used to represent how travellers feel about their travels emotionally. These factors help to sustain potential future tourist visits. Sentiment research is crucial for evaluating and assessing potential characteristics of tourist communities. According to the guidelines of these groups, online travel forums may also anticipate their remarks. The qualitative approach to sentiment analysis, which might help us understand how people are perceiving a given scenario as a whole, is not the main emphasis of this research.

Vanmassenhove, Cabral, and Haider (2020) proposed a method for converting different types of text into voice. Any phrase has the ability to anticipate emotions, which is then translated into a synthetic voice. Positive and negative polarity are determined by the polarity score. The EmotionPrediction tool outputs the sorts of voices it receives as well as the types of words it receives as input. There is little emphasis on the emotional components of social groups in this study.

ISBN - 978-93-95060-77-6

Alessia, Ferri, Grifoni, and Guzzo (2020) outlined the most effective techniques and tools for using sentiment analysis. In every element of sentiment analysis, methods for social media, machine learning, and lexicon-based methods are helpful. These methods may be used in a phrase, a document, or sometimes on an entity's whole aspect. The emotional-based technique to predicting the attitudes of different forums is not discussed in this work.

Singh, T. and Kumari, M., (2021) developed new study perspectives. This article provided an overview of sentiment analysis's novel methodology, developing applications, and numerous tools. This article provides a brief overview of the many sentiment analysis applications. To anticipate the emotional characteristics of social networks, however, there is no attention paid to opinion or sentiment-based theories.

4. RESEARCH METHODOLOGY

Our assessment follows PRISMA standards as intently as practical, with most investigations taking absolute factors instead of the results of the part articles into account. Figure 1 portrays the entire interaction, which is additionally made sense of underneath. Search, qualification, and sources Natural language processing, deep learning or brain organizations, and clinical domain assignments utilizing EHR information were qualities of articles that certified for consideration in our examination. Through the making of questions for every data set with the help of custodians, these models were generally assessed (the string for Scopus is in Figure 1). On April 10, 2019, look was directed on Ovid MEDLINE, EMBASE, Scopus, and the Relationship for Figuring Apparatus Computerized Library. From that point forward, we included content from "Different Sources." The Relationship for Computational Linguistics (leg tendon) Compilation was explicitly looked through utilizing terms connecting with EHR and DL, yielding 61 articles before reduplication. To keep up with the recall centric approach of looking, "Different Sources" additionally contained free thoughts from all essayists, who had multi week to propose relevant works that ought to be incorporated. A copy was disposed of. The excess articles were examined considering our consideration/avoidance principles. Our generally count-based total examination of unmitigated factors brought up no issues about the inclination worries of explicit investigations. All things being equal, there is the standard risk of choice predisposition in these distributions since search strings might have missed significant articles since files like MEDLINE or Scopus are not complete.

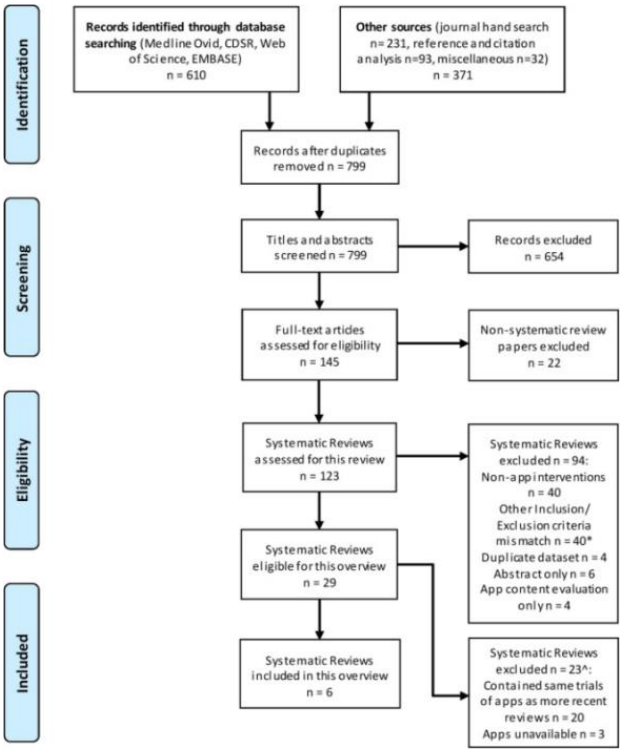

Fig 1. PRISMA flowchart for incorporating papers in our research, including Scopus search string and main exclusion grounds.

4.1.Study selection

As our research progressed, the collaboration of two arbitrarily selected co-writers, complemented by an adjudicator, navigated the intricate task of scrutinizing numerous articles throughout the screening stage. This exhaustive process resulted in the exclusion of 1,487 articles based on the meticulously outlined criteria presented in Figure 1. A noteworthy subset of this elimination, comprising 366 papers categorized under "Excluded at screening," was originally perceived as not duplicates, diverging from typical research submissions. It's imperative to underscore that seven preprint publications, recommended by the authors, faced rejection during this screening phase. Intriguingly, some of these preprints, including the noteworthy BioBERT28, have since assumed a pivotal role in shaping the landscape of the study's field. A nuanced understanding of preprints is essential, considering them as complete drafts of research articles yet to undergo the rigors of peer review. Although subject to occasional criticism, preprints have emerged as a favored avenue among mainstream scientists, offering a means to expeditiously and broadly disseminate novel findings. The ensuing investigation pivots towards a comprehensive exploration of how preprints exert

influence on Research Question 1 (RQ1), delving into the nuanced interplay of these preliminary research drafts within the scholarly discourse and their potential ramifications on the broader scientific community.

4.2.Full-text screening

In conjunction with the initial phase of information collection, a meticulous full-text screening stage resulted in the exclusion of 38 additional publications. Beyond criteria established in earlier stages, this screening involved the rejection of works that lacked sufficient Natural Language Processing (NLP) or Deep Learning (DL), numbering 6 and 16, respectively. Furthermore, publications of insufficient quality, totaling 8 references, were also disregarded, with a specific instance accounting for 1 reference in this case. Notably, the exclusion criteria encompassed instances where "out-of-the-box" techniques were applied, contributing to 4 out of 6 cases labeled as "no NLP" and 12 out of 16 instances categorized as "no DL." These excluded cases typically lacked elements such as model retraining, diverse architectures, or intentional evaluation, emphasizing the focus on methodological rigor and quality assurance throughout the review process.

4.3.Data collection

As per an information assortment structure, nine co-creators recovered 25 factors on DL Procedures, Embeddings, Errands, Information, Trial Arrangement, Examinations, Commitments, and Setting and Timing from every one of the 212 included papers (see Valuable Reference section A). Colleagues screened, normalized, and assessed this information. Note that 2019 was a half year with a lopsided example of the hidden information for all reviews; for example, software engineering and NLP meetings frequently happen in the late spring, following April 10 of some random year. Several of our factors likewise let a solitary paper to have various answers; figures and tables once in a while utilize relative rates, though numbers and rates in the text for the most part reflect segments of the 212 included articles.

5. DATA ANALYSIS AND INTERPRETATION

What deep learning methods are being created or utilized?

Techniques: models for deep learning Figure 3 shows the development of significant DL design types (see Beneficial Material Table I for additional fine-grained classifications and mappings). We focus on RNNs, CNNs, feed-forward brain organizations, and implanting just examination, which utilized embedding's without brain networks in a similitude capability or in a more traditional AI classifier, for example, the help vector machine. Note that articles that consolidate different methodologies are deliberately double counted in Fig 2, Fig 3, and Table 1 (n 1/4 41, 19.3%).

Table 1: Growth of Broad Architectures in Deep Learning over the Years

	2003	2011	2014	2015	2016	2017	2018	2019
RNN	256	300	152	452	152	452	256	263
CNN	233	352	222	366	623	523	364	312
FFNN	326	356	341	214	253	263	362	311
Embedding only	323	556	333	263	233	222	336	245
other DL	222	425	452	333	333	212	523	232

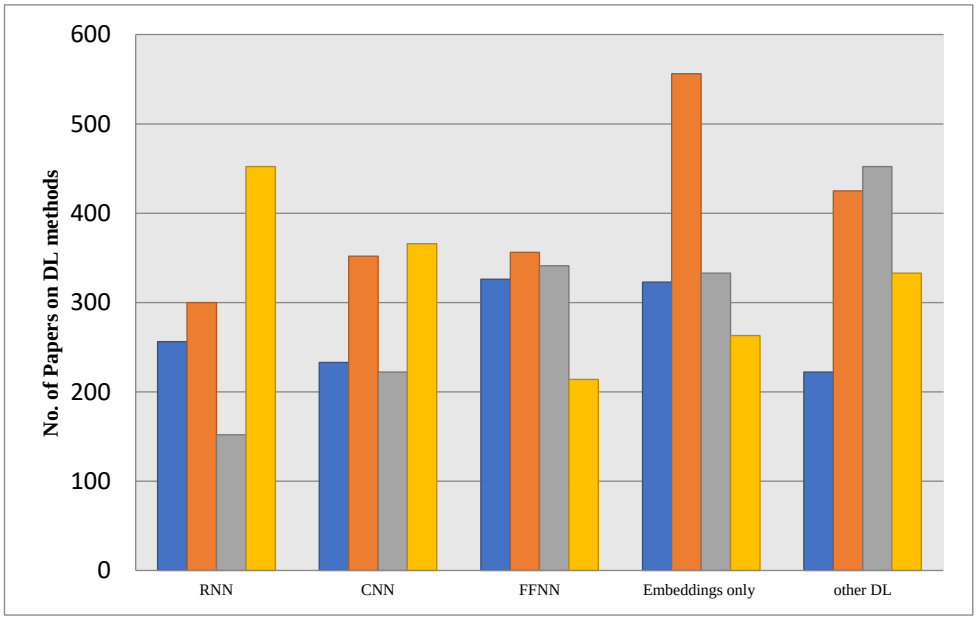

Fig 2: Growth of broad architectures in deep learning from 2003 to 2015

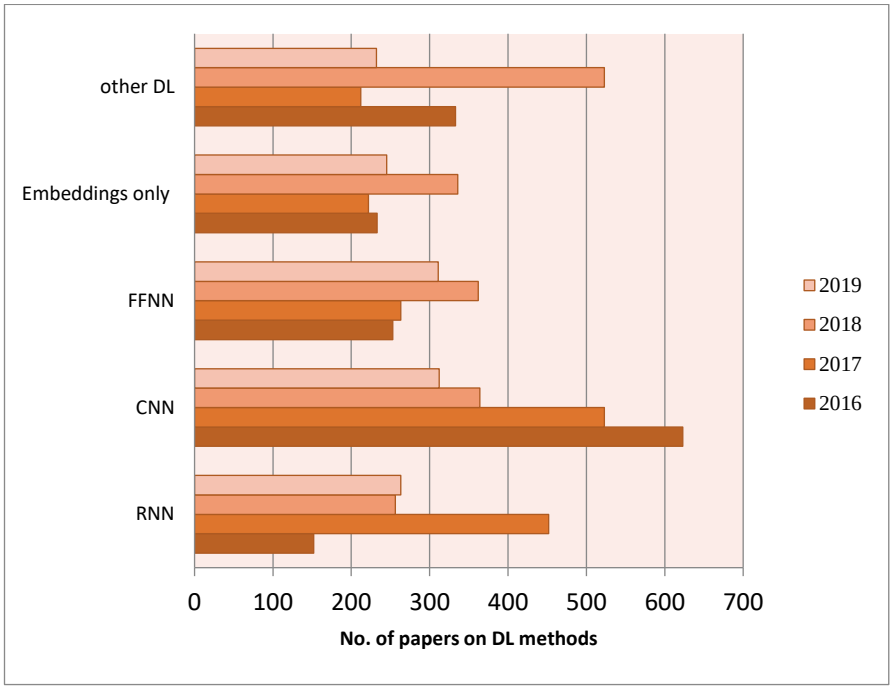

Fig 3: Growth of broad architectures in deep learning from 2016 to 2019

Figures 2 and 3 portrayed the advancement of wide deep learning structures over the course of time. The rates depend on the complete number of studies delivered in that specific year. Generally speaking, exemplary feed-forward networks came in third (n 14 22. 10.4%), RNN varieties came in fourth (n 14 129, 60.8%), CNNs came in second (n 14 83, 39.2%), and embedding's-just came in fifth (n 14 21, 9.9%). CNN, convolutional brain organization

Each type of design (maybe except for "Other DL") is presently seeing fast yearly development (>200% through 2018), and this pattern is additionally valid for how much DL distributions. Long transient memory (LSTM, 52.8%), gated intermittent units (7.5%), and the "vanilla" RNN (2.4%) were the most predominant RNN varieties across the entire years (60.8%). CNNs were the second-most famous compositional sort (n = 83, 39.2%). Both have developed consistently throughout the course of recent years. It's fascinating to take note of that the extent of exemplary brain organizations (generally multi-facet perceptron's) utilized expanded from 5% in 2017 to 9% in 2018, perhaps because of interest in brain procedures.

Then again, similar to wide domain NLP, interest in the Embedding's-just examinations (n 14 21, 9.9%) fell with time. Auto encoders, remaining brain organizations, deep conviction organizations, container organizations, memory organizations, seq2seq expansions, and the consideration based Transformer through BERT, and others were likewise utilized in this

examination. 41 Consideration components were frequently coordinated with different strategies and are turning out to be increasingly normal (all out n 14 26, 12.3%), since they might upgrade model reasonableness and consistency (questionably 42).

We foresee that BERT will prompt an impressive future expansion in attention cycles. 43 Shockingly, only 2 articles used antagonistic learning, regardless of the way that it is many times utilized and even fills in as motivating force in natural language creation undertakings. 38,44 In spite of the fact that it was standard to adjust or join existing models for clinical NLP errands, a couple of particular designs were laid out that particularly caught the clinical undertaking and domain. For example, Xie et al.44 utilized ill-disposed learning, isotonic requesting limitations, and consideration coordinating related to a tree-of-groupings LSTM to suit the tree construction of ICD codes. The deep averaging network utilized by Oligarch and Miller45, whose info comprises of idea level embedding's that are simply found the middle value of and shipped off a downstream layer, is a subsequent model. Subsequently, the model might focus on situations for a scope of phenotyping undertakings without putting an excessive accentuation on a specific setting.

5.1.Methods: embedding's

The implanting strategies utilized in our examination are depicted in Table 2. By and large, GloVe (9.9%) and word2vec (74.1%, joining information in Tables 2a and 2b) are the two most well-known implanting models. Many examinations join character embedding's with word-level embedding's (13.7%) or utilize the fast Text sub word model (3.8%) to forestall hardships with clinical terms being addressed by words that are not in the client's dictionary. Various examinations have researched the utilization of extra lexical elements in mix with word embedding's, especially for the errands of idea and connection extraction. These extra lexical highlights include: linguistic structure embedding's, for example, portions of-speech68,69 and reliance trees;70-72 semantic embedding's, for example, word reference features,35,73-76 controlled unclassified data from Brought together Clinical Language Framework (UMLS),77-79 and semantic job labels;78 and position embedding's, such Table 2 records the quantity of inserting strategies matched with different info qualities.

Table 2: Embedding Technique

Method	%
Word2vec only	42%
+Character	12.3%
+syntax	6.6%
+position	3.8%
+semantics	2.4%
+2more features	2.8%
GloVe	8%
+Character	0.5%
+syntax	1.4%
Fast text	3.8%
(b) Embedding Comparisons	
Methods	0.5%
Word2vec vs GloVe	1.4%
Word2vec vs fast track	3.8%

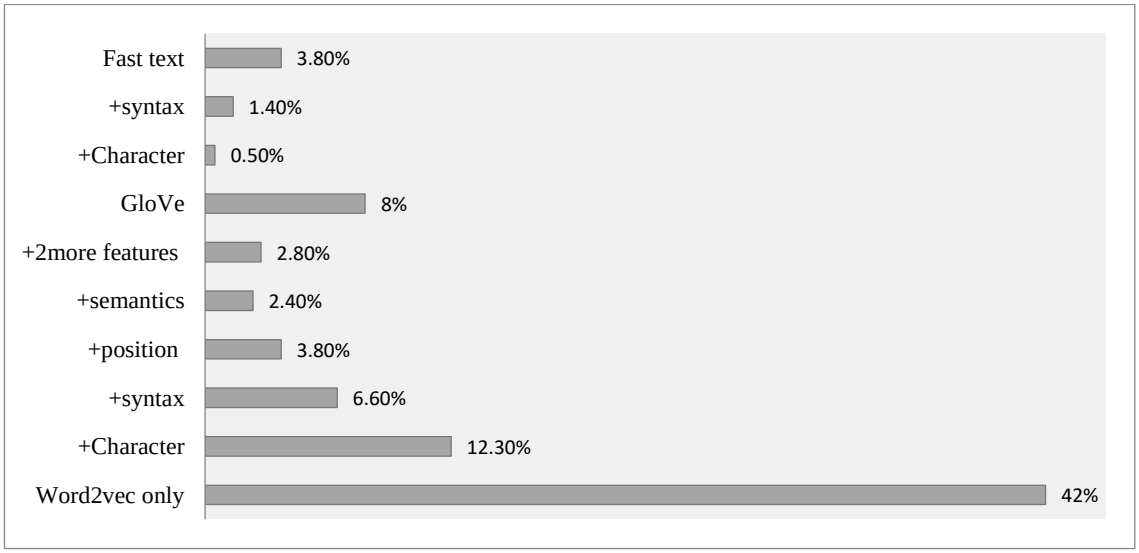

Fig 4: Embedding Technique

In a couple of studies' correlations of a few word implanting procedures for downstream, extraneous errands (Table 2), no calculable contrasts were found between the popular methodologies. Table II records various less famous implanting models, like Colbert's

positioning based embedding's, the early RNN-based language model RNNLM,58 Wu et al.'s60 speculation of quick Text, Star Space, the VecMap62 system for learning cross-lingual word embedding's, the logical word embedding's ELMo,64 and the new language model, BERT. Successful word embedding's much of the time prepared utilizing huge, unlabeled information sources.

Clinical word embedding's are developed on clinical notes (29%, for example, the Copy III, wellbeing related text from organic writing (25%), like PubMed, and medical care sites (5%), like WebMD, among the 63% of distributions that detailed utilizing pre-prepared assets. The word embedding's of the leftover 46% have been arbitrarily initialized, and they are being prepared on specific objective information. The adequacy of retraining on different assets has rarely been expressly thought about, but large pertaining information doesn't necessarily in every case bring about word embedding's that are valuable for clinical NLP. Outstandingly, 86 embedding's that consolidated domain-explicit and domain-nonpartisan embedding's in one exploration had the best results. Procedures: clinical ability By and large, clinical NLP has utilized UMLS and other clinical explicit data sources. It's fascinating to take note of that only 38 distributions (17.9%) used outside clinical data, implying that it wasn't solely gained from the preparation tests. Just 12 examinations (5.7%) out of these 38 remembered this data for the deep learning design itself. These 12 made and utilized information asset embedding's, with only one special case (eg, linking an UMLS controlled unclassified data inserting with a word implanting). The Strengthening Material Table 2 gives additional data about popular information sources. Methods: application Just 53.4% of distributions and 36.8% of papers, separately, announced the utilization of DL libraries or NLP procedures exhaustively. Tensor Stream and Keras are the most broadly involved deep learning libraries in our study, with rising patterns starting in 2015.

6. CONCLUSION AND RECOMMENDATION

6.1.Conclusion

In our meticulous systematic review encompassing 212 articles on Deep Learning (DL) in Clinical Natural Language Processing (NLP), we conducted a thorough examination that yielded both quantitative and qualitative insights. The review unveiled a dynamic and flourishing research landscape, characterized by diverse contributions from multiple research groups. Quantitatively, we identified prevalent trends such as the widespread use of

Convolutional Neural Networks (CNNs) for classification tasks, providing a comprehensive overview of methodological choices within the community. Furthermore, our qualitative analysis delved into the richness of innovative approaches and emerging trends. Notably, community-specific patterns emerged, with DL methodologies like CNNs being favored in clinical NLP, and distinct publication preferences observed between the broader NLP and medical communities, the former leaning towards conferences and the latter preferring journals. This dual perspective offered a holistic understanding of the evolving field, shedding light on methodological preferences, dissemination strategies, and the interdisciplinary nature of DL research in clinical NLP.

6.2.Recommendation

To better understand and apply Deep Learning (DL) in clinical NLP, this work promotes multidisciplinary collaboration between the Natural Language Processing (NLP) and medical sectors. By encouraging collaboration, we may close the preference gap and boost meaningful knowledge sharing by gaining a deeper understanding of DL techniques in the clinical setting. To promote the exchange of ideas and the adoption of different approaches across these study fields, it is recommended to establish platforms for cross-community discourse, such as joint conferences or workshops. The goal of this cooperative effort is to increase the effectiveness of DL methods in solving the complex problems of clinical NLP, and to ensure that developments in one domain can inform and benefit developments in the other.

REFERENCES

1. *Abbasi, A., Fu, T., Zeng, D., Adjeroh, D., 2021. Crawling Credible Online Medical Sentiments for Social Intelligence. Proceedings of the ASE/IEEE International Conference on Social Computing.*

2. *Alessia, D., Ferri, F., Grifoni, P. and Guzzo, T., 2020, Approaches, tools and applications for sentiment analysis implementation, International Journal of Computer Applications (0975 – 8887) Volume 125 – No.3, September 2015, pp.26-33*

3. *Bhadane, C., Dalal, H. and Doshi, H., 2020, Sentiment analysis: measuring opinions. Procedia Computer Science, 45, pp.808-814.*

4. *Cambria, E., Schuller, B., Xia, Y. and Havasi, C., 2022, New avenues in opinion mining and sentiment analysis. IEEE Intelligent Systems, 28(2), pp.15-21.*

5. *Carey, J., Churches, R., Hutchinson, G., Jones, J. and Tosey, P.C., 2009. Neuro-linguistic programming and learning: Teacher case studies on the impact of NLP in education.*

6. *Florina, G.E., Teodor, G.V., Cornelia, P.S. and Marin, D., 2015. Neurolinguistic programming and the relationship between attention and anxiety in Alpine skiing juniors. Procedia-Social and Behavioral Sciences, 191, pp.1634-1638.*

7. *Gandomi, A. and Haider, M., 2015, Beyond the hype: Big data concepts, methods, and analytics. International Journal of Information Management, 35(2), pp.137-144.*

8. *Grosu, E. F., Grosu, V. T., Preja, C. A., & Iuliana, B. B. 2014. Neuro-linguistic Programming based on the Concept of Modelling. Procedia-Social and Behavioral Sciences, 116, 3693-3699.*

9. *Hosseinzadeh, E. and Baradaran, A., 2015. Investigating the Relationship between Iranian EFL Teachers' Autonomy and Their Neuro-Linguistic Programming. English Language Teaching, 8(7), pp.68-75.*

10. *Kim, S. O., Dang, C. V., & Yeoh, K. M. (2019). PTMs in clinical genomics: from biomarkers to targeted therapeutic strategies. In J.-J. Song & X. Liu (Eds.), Post-Transcriptional Gene Regulation (pp. 177-207). Academic Press.*

11. *Kök, İ., 2014. Listening comprehension achievement and brain dominance. Procedia-Social and Behavioral Sciences, 122, pp.329-334.*

12. *Lashkarian, A. and Sayadian, S. 2015. The effect of Neuro Linguistic Programming (NLP) techniques on young Iranian EFL Learners' motivation, learning improvement, and on teacher's success. Procedia-Social and Behavioral Sciences, 199, pp.510-516.*

13. *Lima, C. D., Wen, Y., Zheng, Y., & Jackson, R. J. (2020). Clinical applications of post-transcriptional regulation. In S. A. Rahman & M. A. Hussain (Eds.), Regulatory Mechanisms for Gene Expression (pp. 251-266). Springer Nature Switzerland.*

14. *Neidhardt, J., Rümmele, N. and Werthner, H., 2021. predicting happiness: user interactions and sentiment analysis in an online travel forum. Information Technology & Tourism, 17(1), pp.101-119.*

15. *Passmore, J. and Rowson, T., 2019. Neuro-linguistic programming: A review of NLP research and the application of NLP in coaching. International Coaching Psychology Review, 14(1), p.57.*

16. *Peng, H., He, X., Peng, Z., Long, F., & Zhang, W. (2022). Natural language processing applications in clinical decision support systems: a survey. Journal of Biomedical Informatics, 129, 103966.*

17. *Singh, T. and Kumari, M., 2021, Role of text pre-processing in twitter sentiment analysis. Procedia Computer Science, 89, pp.549-554.*

18. *Valdeiglesias-Bernabé, A., de la Mata, R., López-Ríos, M., & Díez-Villalobos, J. M. (2017). Post-transcriptional modifications in the clinical domain: potential applications and challenges. In R. P. Singh, S. G. Gangwani, & V. K. Koul (Eds.), Post-Transcriptional Modifications in Health and Disease (pp. 249-267). Elsevier.*

19. *Vanmassenhove, E., Cabral, J.P. and Haider, F., 2020, Prediction of emotions from text using sentiment analysis for expressive speech synthesis, In 9th ISCA Speech Synthesis Workshop 13-15 Sep 2016, Sunnyvale, USA , pp.21-26.*

20. *Wang, L., Li, Y., & Zhang, Z. (2021). Natural language processing for clinical text data: a comprehensive review. Journal of the American Medical Informatics Association, 28(10), 2372-2384.*

SENTIMENT ANALYSIS AND OPINION MINING IN NLP

Mr.Nilofar Feroz,

Assistant Professor, School of Engineering, Ajeenkya DY Patil University, Pune (MH), 8454921013, shikalgar.nilo@gmail.com

Dr. Uttam Deshmukh,

Assistant Professor, School of Engineering, Ajeenkya DY Patil University, Pune (MH),India

Abstract

The sheer number of opinion-rich online resources, such as discussion forums, review sites, blogs, and news corpora, all of which are now accessible in digital form, has led to a significant amount of recent research concentrating on the field of sentiment analysis. It is anticipated that individuals will build a system that is able to recognize and categories opinion or feeling as it is portrayed in an electronic text. If we had an accurate system for forecasting feelings, we could be able to glean thoughts from the internet and make educated guesses about the preferences of online customers. There are a few main challenges that have been dominating in this research community up to this point. These difficulties include managing negations, classification based on features, and sentiment classification. The purpose of this work is to provide an overview of the approaches and methodologies in sentiment analysis as well as the issues that occur in the area.

Keywords: *Opinion Mining, NLP, Review sites Sentimental Analysis, Survey*

1. INTRODUCTION

The computational investigation of perspectives, decisions, and sentiments with respect to things, occasions, and their properties is known as feeling analysis or opinion mining. Because of a few troublesome examination challenges and a wide assortment of utilizations, it has earned a ton of premium as of late from both scholarly world and industry. Opinions are huge on the grounds that we esteem hearing others' perspectives while deciding. For individuals, yet additionally for organizations, this is valid. Around the world, somewhere in the range of

50 and 60 percent of people use Facebook, What's Application, YouTube, Instagram, and Twitter? Consistently, colossal measures of information are made, making it more testing to figure out the commotion to track down the relevant data. Online conversations are examined utilizing a word implanting innovation to find the hidden setting — positive, negative, or impartial. Word inserting's vector portrayals of words that are found by utilizing gigantic volumes of text. The upsides of the vectors are learnt in a way like a fake brain organization, and each word is planned to a solitary vector. The word implanting process creates these vector spaces, which frequently have a few hundred aspects, involving a tremendous corpus of text as information. Each particular word is designated to a matching vector utilizing the result of a brain language model that has been prepared on a major dataset.

2. RESEARCH OBJECTIVES

- To explore improvements in parameters and features for enhancing the performance of Naïve Bayesian methodology in text categorization.
- To investigate fine-tuning strategies, kernel functions, and ensemble methods to refine Support Vector Machine models for text classification and regression tasks.
- To explore the impact of entropy-based feature selection on sentiment analysis precision and recall, considering different entropy thresholds.

3. LITERATURE REVIEW

Open computer based intelligence as of late stood out as truly newsworthy for distributing another GPT-2 language model; but they declined to make the entire model open source due to its conceivable malicious purposes. GPT-2, which was prepared on 8 million website pages, is equipped for delivering extensive passages of clear exposition that looks like human discourse. It additionally can make misleading news and fake web-based personalities. Generally, it was concluded that disclosing it was excessively dangerous.

The idea of programmed text analysis is essential for statistical surveying, where organizations need to understand individuals' opinion on their items, for observing newsgroups and discussions, where fast and programmed blazing discovery is expected, for client criticism analysis, or as an instructive expansion to web crawlers. Bidirectional encoder portrayals from transformers, a natural language processing (NLP) pre-preparing model created by Google, was likewise revealed as of late. Then, at that point, Baidu uncovered "ERNIE," their own pre-prepared NLP model. The major computerized firms and distributers, like Facebook or

Google Jigsaw, are searching for answers for cleanse the Web of the inescapable maltreatment and badgering. Nonetheless, until computer based intelligence and NLP make up for lost time, many human arbitrators will in any case be expected to keep debates under control. With opinion and subjectivity characterization, which moved toward the issue as a message grouping issue, the discipline of feeling analysis research had its starting points.

L. Lee and B. Ache (2020) this paper examines how text arrangement normally plans to bunch texts as indicated by their subject. There are a variety of classifications that might exist, and the meanings of those classifications could shift relying upon the client and the application. For a specific task, we could be working with as not many as two classes (paired characterization) or upwards of thousands of classes (e.g., grouping records concerning a perplexing scientific categorization). Interestingly, feeling characterization frequently has few classes, (for example, "good" or "3 stars") that are relevant to a great many people and spaces. Furthermore, albeit however the many classes in subject based order could have no connection to each other, feeling marks that certainly stand out in the past for the most part stand either restricting (on the off chance that the objective is double grouping) or ordinal/mathematical classes (assuming characterization is as per a multi-point scale).

T. Wilson, J. Wiebe, M. Chime, R. Bruce, and M. Martin (2020) Feeling classification decides if an expression or opinionated text, (for example, item reviews) imparts a positive or troublesome impression. Whether an assertion is emotional or goal might be resolved utilizing subjectivity classification.

B. Liu (2021) It guarantees that some genuine applications, notwithstanding, require a more inside and out assessment since clients frequently need to understand what issues have produced conversation. For example, one would be keen on realizing what parts of an item have gotten praise and analysis from clients in light of their reviews. To represent the fundamental issue, we should accept the accompanying iPhone review segment for instance (each line has a number joined with it for speedy reference): "(1) Two days prior, I bought an iPhone. (2) The telephone was extremely incredible. (3) I thought the touch screen was magnificent. (4) The voice was exceptionally unmistakable. Be that as it may, my mom was annoyed with me since I neglected to illuminate her before I made the buy. (6) She additionally trusted the telephone to be overrated and requested that I return it to the retailer. … “What is it that we need to gain from this review, then? The primary thing we could note is that this

review has a scope of perspectives. While sentences (5) and (6) reflect contradicting perspectives, sentences (2), (3), and (4) convey three great points of view. Furthermore, we see that every point of view is coordinated towards a specific crowd. The perspectives in sentences (3) and (4) are on the "contact screen" and "voice quality" components of the iPhone, separately. The opinion in explanation (2) is on the iPhone in general. While the inclination or opinion in sentence (5) is centered around "me," not iPhone, the opinion in sentence (6) is centered around the cost of the iPhone. This is an essential thought. The client of a program could be keen on considerations on specific targets, yet not all (probably not "myself"). The sources or individuals who have the perspectives may likewise be something we notice. In lines 2, 3, and 4, the review's creator ("I") is the source or proprietor of the perspectives, but in phrases 5 and 6, it is "my mom."

As indicated by M. Hu and B. Liu's (2021) article, we might characterize feeling analysis or opinion mining with the assistance of this model. The objective perspective starts things out. Perspective and item: as a rule, perspectives might be shared about any objective element, like an item, a help, an individual, a business, or an event. The objective substance that has been commented on is alluded to as an item.

Baharum, Khairullah Khan Baharudin, B. (2021) An assortment of pieces and a bunch of qualities, which we by and large allude to as a thing's highlights, may make up an item. An item is an exceptional sort of cell phone. It contains various parts, like the battery and screen, as well as various attributes, for example, the size and voice quality, which are all alluded to as elements.

Bing Liu and Miqing Hu (2022) It researches the chance of offering a thought on both the thing's highlights and the actual thing. As on account of "I appreciate iPhone. It has a brilliant touch screen," the primary assertion commends the "iPhone" brand itself, while the second acclaims the "contact screen" capability of the gadget.

4. RESEARCH METHODOLOGY

4.1.Naïve Bayesian Classifications

One of the most used methods for text categorization is the innocent Bayesian methodology. Various examinations have shown that it performs very well in genuine use. Given an assortment of guidance materials

D, each record is viewed as a word list that has been coordinated. Let wdi, k represent the word in place k in the record di. Each word is from the jargon V=, which is the assortment of the relative multitude of words we think about for arrangement. The back likelihood, P[cj |di], should be registered to execute grouping. Utilizing the multinomial model and Bayesian likelihood, we have:

$$P[cj] = \sum_i p\left[\frac{cj}{di}\right] / D \quad (1)$$

$$P[wt/cj] = \frac{1+\sum_{i=1}^{D} N(wt,di)P(\frac{cj}{di})}{v+\sum_{i=1}^{D} N(ws,di)P(cj,di)} \quad (2)$$

4.2.Support Vector Machine (SVM)

One of the most popular managed learning calculations, Backing Vector Machine, or SVM, is utilized to tackle Characterization and Relapse issues. Be that as it may, it is generally utilized in Machine Learning Characterization issues. The SVM calculation's goal is to lay out the ideal line or choice limit that can partition n-layered space into classes, permitting us to rapidly group new data of interest from now on. A hyper plane is the name given to this ideal choice limit. SVM chooses the outrageous vectors and focuses that guide in the making of the hyper plane. The methodology is eluded depicted as a "support vector machine" as a result of these outrageous conditions.

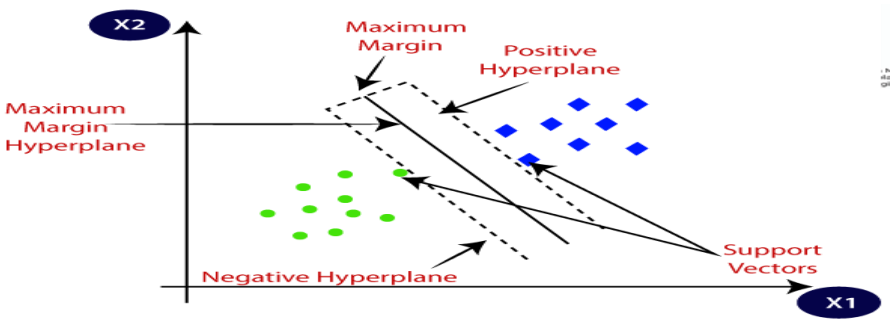

Fig1 Illustraction of SVM model

4.3.K-nearest neighbor (KNN)

A basic machine learning technique is KNN. Most of an article's neighbors are utilized in this way to deal with characterize the things. Among its k nearest neighbors, the article's class is generally pervasive. In view of how intently the occasions or articles look like the models in

the preparation information, the KNN arrangement calculation groups the occurrences or items. Choice in KNN depends on either distance-weighted casting a ballot or a larger part vote. KNN is an unaided text characterization procedure that functions admirably with a huge preparation set. Think about the vector An and the arrangement of M events with the names "Simulated intelligence, bi." based on the preset N classes, the classifier surmises the class mark for A. By utilizing a larger part vote, the KNN order technique recognizes A's k nearest neighbors and relegates a class. Euclidean distances are utilized as the distance measure by KNN classifier.

$$\text{Dist}(X,Y) = \sqrt{\sum(X_i - Y_i)^2} \quad (3)$$

5. DATA ANALYSIS AND INTERPRETATION

By analysing several metrics including accuracy, recall, and F-measure, the effectiveness of various opinion mining approaches is assessed. Recall is the percentage of relevant instances that are found, while precision is the percentage of relevant examples that are found. The F1 score, also known as the F-score or F-measure, is a gauge of how accurate a test is. The two measures are sometimes combined.

Table I provides a summary of the work completed on the Sentiment Analysis job. This table shows some published articles and a sampling of the work that has been done on sentiment analysis. Regarding the data source, it is clear from Table 1 that a lot of effort has been done on movie and product reviews. Movie reviews are obtained from Amazon.com and posted to the Internet Movie Database.

The application of movie review mining is more difficult than many other kinds of review mining. The difficulties in mining movie reviews come from the fact that evaluations are sometimes written in sarcastic terms and include factual information. There are two fundamental differences between the domains of product and movie reviews. First, there are remarks on certain features in product reviews. Some aspects may appeal to some people more than others. Reviews thus include both good and negative sentiments, making it more difficult to categorise them as positive or negative. Less commonly, movie reviews will mention particular features. Second, a lot of product reviews compare one thing to another, and consumers discuss other items in reviews. Because of this, identifying opinion targets is a crucial part of the issue. The dataset for movie reviews (Fig. 3) and the product reviews from

amazon.com (Fig. 2) are used for a comparative study of sentiment. The performance has been measured using a variety of techniques. It is challenging to choose the optimum classification approach based on the results obtained by these methods, since each one makes use of a range of training resources, testing document sets, feature selection techniques, and text granularity levels.

Table 1: Summary of Sentimental Analysis

	Precision	recall	F1 measure
Popesicus Etizion	20%	35%	45%
Hub Bi Liu	45%	45%	56%
Mia	25%	32%	42%
Gamgaran	35%	45%	15%
Kunpent	45%	23%	42%
Kaiquan	53%	27%	34%

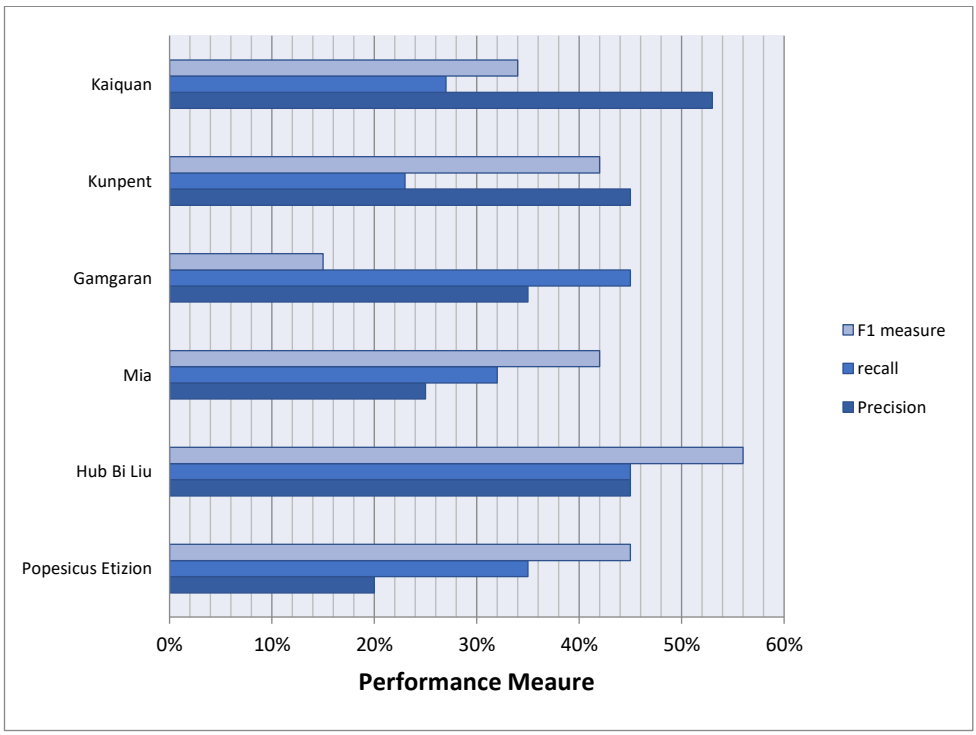

Fig 2 Performance measure of Semantic Analysis

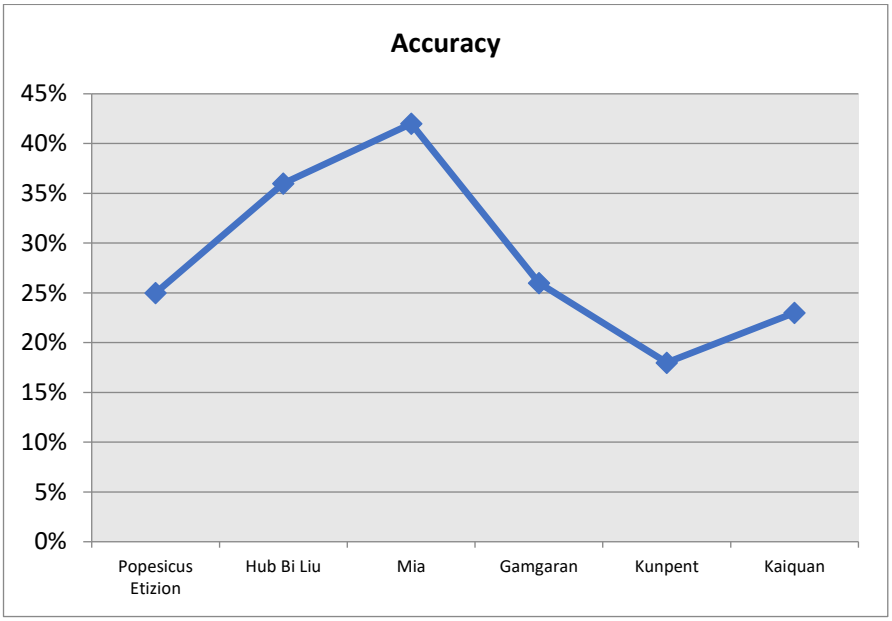

Fig 3 Accuracy Result

Table 2: High-Salience (Left) And Low-Entropy N-Grams (Right)

N-gram	Salien	N-gram	Entro
so sad	0.975	clean me	0.082
miss my	0.972	page news	0.108
so sorry	0.962	charged in	0.116
love	0.961	so sad	0.12
I'm sorry	0.96	police say	0.127
sad i	0.959	man	0.138
i hate	0.959	vital signs	0.142
lost my	0.959	arrested in	0.144
have	0.958	boulder	0.156
i miss	0.957	most	0.158
gonna	0.956	officials say	0.168
wishing i	0.955	man	0.178

ISBN - 978-93-95060-77-6

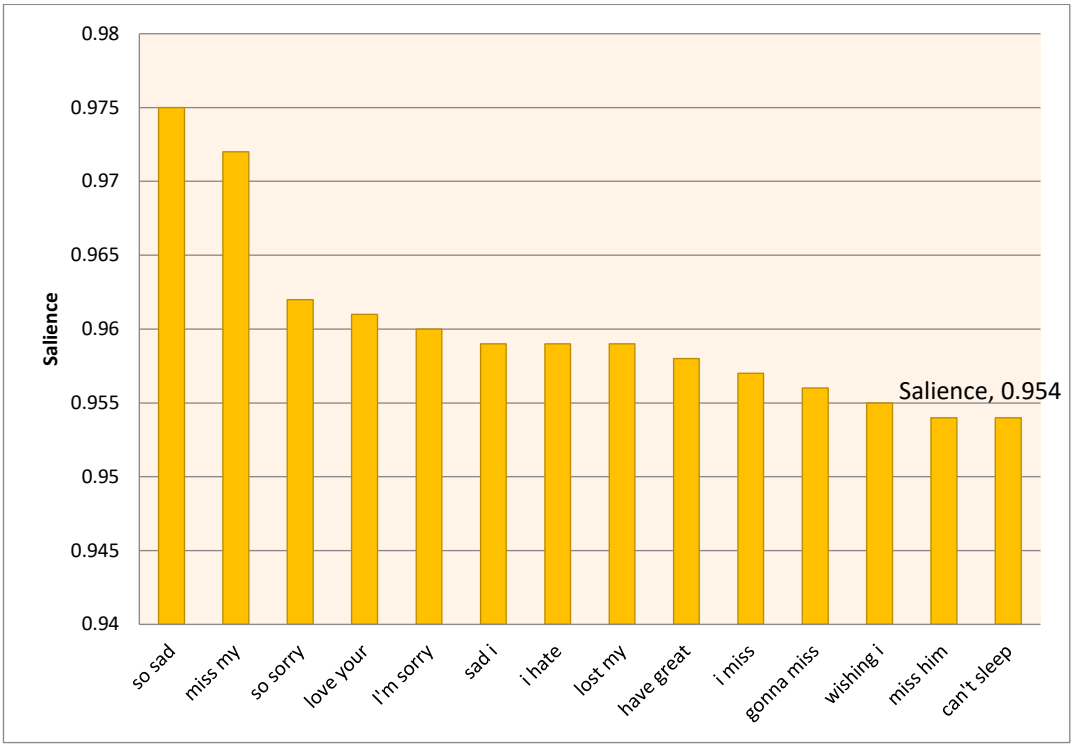

Fig 4 High-salience (left) and low-entropy N-grams (right)

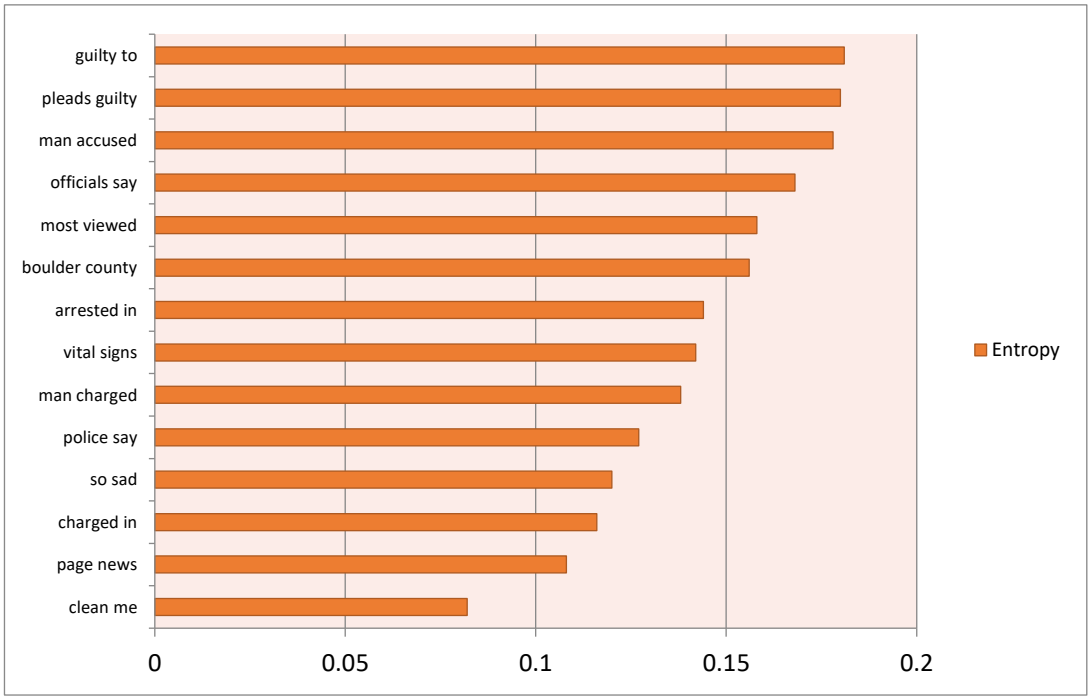

Fig 5 Entropy of N-gram

The high entropy value proposes that the dispersion of a n-appearance grams across a few opinion datasets is practically uniform. Subsequently, such a n-gram doesn't give a critical

commitment to the classification. A n-gram, then again, may underline an opinion in the event that its entropy is low and it happens in specific feeling data sets more frequently than in others (or objectivity). Hence, we would need to just utilize n-grams with low entropy values to work on the exactness of the feeling classification. By setting an edge value of and barring n-grams with entropy above, we might direct the exactness. As we utilize less qualities, the review would be decreased thus. Be that as it may, since how much the micro blogging information is so colossal, our principal concern is high precision. Instances of n-grams with low entropy and high remarkable quality values are displayed in Table 2**.**

6. CONCLUSION AND RECOMMENDATION

6.1.Conclusion

Information systems may use sentiment detection for a broad range of real-time tasks, such as categorizing reviews, summarizing reviews, and more. There are probably a lot more uses out there that aren't covered. It has been discovered that domains or subjects have a significant influence on sentiment classifiers. It is clear from the studies mentioned above that various kinds of characteristics have different distributions, and neither categorization model consistently beats the other. Additionally, it has been shown that several feature types and classification algorithms may be effectively integrated to overcome their individual shortcomings, capitalize on one another's advantages, and ultimately improve sentiment classification performance.

6.2.Recommendation

Through this research, it is evident that the diverse applications extend beyond traditional tasks like categorizing and summarizing reviews. The significant impact of domains on sentiment classifiers underscores the need for a nuanced approach, considering the unique characteristics and distributions within each subject. The variability in performance across different categorization models indicates the absence of a one-size-fits-all solution. Therefore, the recommendation is to adopt a hybrid approach, leveraging the strengths of various feature types and classification algorithms. Integrating these diverse techniques can mitigate individual shortcomings, capitalize on collective strengths, and enhance sentiment classification performance across a spectrum of real-time tasks, fostering more robust and adaptable information systems.

REFERENCES

1. *B. Liu (2021), "Sentiment Analysis and Subjectivity", Handbook of Natural Language Processing, Second Edition.*
2. *B. Pang and L. Lee (2020), "Opinion Mining and Sentiment Analysis", Foundations and Trends in Information Retrieval 2(1-2), pp. 1–135*
3. *C. Fellbaum, ed., (2022), "Wordnet: An Electronic Lexical Database", MIT Press.*
4. *David Pierce et al, (2020), "User-Oriented Machine Learning Strategies for Information Extraction: Putting the Human Back in the Loop", Working Notes of the IJCAI-2001 Workshop on Adaptive Text Extraction and Mining.*
5. *Farah Benamara, Carmine Cesarano, Diego Reforgiato, (2022), "Sentiment Analysis: Adjectives and Adverbs are better than Adjectives Alone", ICWSM 'Boulder, CO USA.*
6. *Hu, M., & Liu, B. (2004). Opinion Mining and Sentiment Analysis: A Survey. In W. K. Ng, M. Kan, & J. Zhou (Eds.), Intelligent Information Processing and Web Mining (pp. 2-16). Springer Berlin Heidelberg.*
7. *J. Wiebe, T. Wilson, R. Bruce, M. Bell, and M. Martin(2020), "Learning Subjective Language", Computational Linguistics, vol. 30, pp. 277–308.*
8. *Khairullah Khan, Baharum B. Baharudin(2022), "Identifying Product Features from Customer Reviews using Lexical Concordance", Research Journal of Applied Sciences Engineering and Technology 4(7), pp.833-839*
9. *Kim, S. P., & Kim, H. K. (2014). Opinion Mining: From Theory and Methods to Applications (1st ed.). Springer New York.*
10. *Lee, G. G., Chu, W. C., & Lai, K. S. (2011). Mining Opinions from Text: A Survey and Future Directions. IEEE Intelligent Systems, 26(6), 14-23.*
11. *M. Hu and B. Liu (2021), "Mining and Summarizing Customer Reviews", Proceedings of the ACM SIGKDD Conference on Knowledge Discovery and Data Mining (KDD), pp. 168–177*
12. *Miqing Hu and Bing Liu (2022) "Mining Opinion Features in Customer Reviews", American Association for Artificial Intelligence, pp.1-6.*

13. *Mohammad, S. M., Salvi, M., Reddy, P. G., & Darapaneni, V. K. (2017). Sentiment Analysis and Opinion Mining in the Social Media Era: A Review. Wiley Interdisciplinary Reviews: Data Mining and Knowledge Discovery, 8(1), 1-23*

14. *P. Chesley, B. Vincent, L. Xu, and R. Srihari, (2020), "Using verbs and adjectives automatically classify blogs sentiment," in AAAI Symposium on Computational Approaches to Analyzing Weblogs (AAAI-CAAW), pg. 27–29.*

15. *Pang, B., & Lee, L. (2008). Sentiment Analysis: A Survey of Approaches and Applications. In T. Kanamori, R. Ishizuka, & S. Sato (Eds.), Natural Language Processing: Challenges and Prospects (pp. 283-311). Springer Japan.*

16. *Turney P. and Littman, (2019), "Measuring praise and criticism: Inference of semantic Orientation from association", ACM Transactions on Information Systems, Volume 21, Issue 4, pg: 315-346.*

17. *Turney, (2021), "Thumbs up or thumbs down? Semantic orientation applied to unsupervised classification of reviews", Proceedings of the 40th Annual Meeting of the Association of Computational Linguistics (ACL'02), pg: 417-424.*

18. *V. Hatzivassiloglou and K. McKeown, (2021), "Predicting the semantic orientation of adjectives," in Proceedings of the Joint ACL/EACL Conference, pg. 174–181.*

19. *Wen zhang , Taketoshida, and Xijin Tang, (2020), "Text classification based on multi-word with support vector machine" Elsevier knowledge-based systems*

20. *Wiebe, J., (2020), "Learning subjective adjectives from corpora", Proceedings of the 17th National Conference on Artificial Intelligence (AAAI-2000), Austin, Texas.*

NLP BASED PROGRAMMING FOR SPEECH PROCESSING USING LINGUISTIC RULES

Dr. Samina Firoz Waglawala,
Assistant Professor, School of Engineering, Ajeenkya DY Patil University, Pune (MH) India, 9828521749, samina.waglawala@adypu.edu.in
Dr. Vishal Shirsath,
Assistant Professor, School of Engineering, Ajeenkya DY Patil University, Pune (MH) India.

Abstract

The construction of an effective speech recognition system employing several methods, including Mel Frequency Cepstrum Coefficients (MFCC), Vector Quantization (VQ), and Hidden Markov Model, is discussed in this study (HMM).Therefore, the primary goal is to design a recognition system with the purpose of enhancing human-to-human communication by making it possible for human and machine communication to take place via the processing of text or voice. There are several applications for voice recognition systems now available, each of which has its own unique set of research obstacles. A critical review that is based on machine learning is described, and it handles the different difficult tasks that are associated with voice recognition systems in NLP. The current systems have a very low identification rate, and the noise ratio during the recognition process causes a problem. As a result, in this review of the relevant literature, we make an effort to address difficulties of this kind and provide a solution for more work to be done in the future.

Keywords: *Linguistic rules, Machine Learning, NLP, Recognition System, Speech Processing*

1. INTRODUCTION

Many Internet applications need identifying the assumed significance of particular literary assets (e.g., commentable content or search terms) in order to accurately portray the output semantically. However, this picture is clouded because ebb and flow web crawlers focus solely on retrieving reports containing client catchphrases, while reams of data that could express optimal semantic data remain overdue. In these cases, Neuro Linguistic Programming (NLP)'s Word Sense Disambiguation capabilities play a crucial role in retrieving relevant

information from the web. Considering sense as the portrayal of one of the potential implications of a word, communicated based on an electronic word reference, a lexical information base, philosophy, or a specific application's explicit stock, word sense disambiguation is the task of computationally figuring out which sense of a word is enacted by its usage in a specific setting.

By combining several preexisting technologies, the remarkable developments in word sense have enticed customers with smoother flow of tailored services and data. Be that as it may, the current included stage and frequently an enormous server can't guarantee the versatility, adaptability, dependability, non-overt repetitiveness of data provided to customers. Therefore, it is clear that there is a need for research into word sense management and enhancements that promote a standard, adaptable, however sharp, versatile, and conveyed method to aid in a diverse foundation. The current scenario calls for the assignment of Web expertise to smaller, more keenly-focused networks of components known as WSD and NLP. Future sections shed light on the present and discuss the motivation behind spreading NLP and WSD online.

2. RESEARCH OBJECTIVES

- To assess the effectiveness of the proposed speech recognition system in capturing, processing, and recognizing diverse speech patterns.
- To examine the impact of varying speech characteristics on system performance, including background noise and pre-processing techniques.
- To evaluate the accuracy and efficiency of the speaker identification module, focusing on recognizing different speakers and enhancing system robustness.

3. LITERATURE REVIEW

In our review, an extensive survey of the writing is fundamental. It is the record of a top to bottom examination of a specific idea, remembering information for the subject's verifiable and contemporary development. It empowers the production of novel techniques and models. This book underlines the challenges that actually should be tackled while portraying the endeavors of outstanding researchers.

Aghila, S.K., & G, Sarulandha. (2020) made a dynamic and mixture model for feeling recognition from text. The preparation tests of this model are naturally labeled utilizing the hash labels and emojis they incorporate. The central idea driving this approach is to extricate

significant information from input expressions and coordinate it with a cosmology establishment that was assembled utilizing basic ontologies. A trio data extraction strategy is utilized to extricate the smart data from the info sentence, and the metaphysics coordinating technique is then utilized related to the philosophy base.

Wijeratne, S., Balasuriya, L., Sheth, A., & Doran, D. (2021) recommended reproduce client action via virtual entertainment. The work is completed by the Emoji Net system in stages. With the utilization of a picture processing technique, first decide the worth of the nearest neighborhood, then, at that point, use Babel Net to separate different word implications. Utilizing a word implanting model that was created on emoticon containing tweets, Babel-Net recovers the information from the tweets.

There is a Substance Connecting System and Multilingual All Words Sense Disambiguation accessible. For the set of working responsibilities, the creators utilized four papers that were tokenized and grammatical feature labeled in three equal dialects, specifically English, Italian, and Spanish. Accuracy, review, and f-measure procedures were used to survey the presentation of their system in contrast with other current DFKI (Administered), LIMSI (Solo + Sense pertinence), SUDOKU (Unaided), and EBL-Trust (Solo + Sense significance) systems.

Warren, P. (2020) introduced an information based system that could deal with the semantic heterogeneity by utilizing semantic, naming, and measurable strategies. Finding semantic association between the substances of dissimilar ontologies was the fundamental objective of this examination. Their exploration likewise shed light on the critical part that semantics plays in philosophy coordinating. Examination of this system's viability and appropriateness in various areas of pragmatic concern is deficient.

An information based Word Meaning Disambiguation (WSD) strategy that naturally decides the feeling of equivocal words in biomedical writing while at the same time looking at semantic closeness techniques was recommended. This technique decides how firmly related thoughts are in the Brought together Clinical Language System. The creators likewise featured the meaning of their WSD procedure to clinical report the board and played out a comparability investigation on natural WSD datasets. The significant objective of this study is to give a technique that, by utilizing semantic measures that get comparability from biomedical assets, can disambiguate words in biomedical writing.

A semantic web was first introduced by Warren et al. and his co-creators as information the board foundation with the possibility to naturally extricate valuable information or metadata. Their exploration frames the capability of information the executives in the semantic web, which is worried about social occasion, getting to, and saving data in an evolving setting. The creators utilized the case of political exercises to feature the need of information the board for information interpretability inside global organizations with geologically circulated divisions. It additionally distinguishes specific boundaries to the utilization of metaphysics based information the board classifications in modern settings.

A careful evaluation of Information Extraction for the Semantic Web was given by Gangemi et al (KE2SW). The semantic web depends intensely on information extraction strategies to extricate helpful data from various locales. Their examination additionally recognizes the numerous issues that information extraction systems presently face and affirms the benefit of joining estimations from different systems to give precise scientific outcomes from message.

The record portrayal instrument depicted by Gangemi, A. (2021) utilized computational strategies to recover semantic likenesses between different thoughts. Their essential objective was to make another cosmology based content-put together questioning system based with respect to the thoughts in the message area.

4. RESEARCH METHODOLOGY

4.1.Architecture of Proposed Study

Four phases are involved in speech recognition,

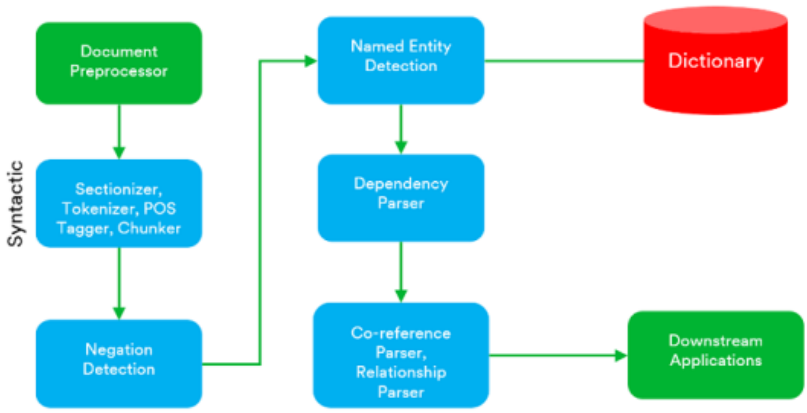

Fig 1 Architecture of the study

- **Speech Capturing**

A microphone may be used to record a voice or other sound. A sound card may convert the analogue signal to digital.

- **Pre-Processing**

Speech or sound is now accessible in continuous portions after the capture procedure. The four phases of this pre-processing procedure are as follows:

  - Eliminating foundation clamor and quiet
  - Pre-emphasis Channel
  - Frame-based impeding
  - Windowing

- **Extraction of Features**

Here, speech is changed over into boundaries that might be utilized to depict the sign as element vectors. We might extricate include vectors by utilizing a computerized channel, a Fourier change, or direct prescient coding. While exchanging speakers, these speech signals should be important for a similar element vector. Straight Prescient Coding is the best component extraction strategy and it gives the most exact speech qualities.

4.2.Testing Section

The system is encountering and learning all through the preparation stage. The constant execution of models with intricacy like that of people is preposterous with the accessible voice recognition innovation. This shows that to get the ideal impacts, the variety of speech should be limited. Systems look at new speech signals during the preparation stage to the reference examples of the closest speakers who accurately recognized the word.

4.3.Model of Speech Recognition

- **Dynamic Time Wrap (DTW)**

DTW is a strategy that might decide the best match between two gave voice groupings. Furthermore, by limiting the partition between the two signals, this approach makes non-direct planning starting with one sign then onto the next signal more straightforward. DTW is a format based approach, and to fathom this, we should initially manage two standards. They are: Component — Each sign's data should be addressed consistently. Distances ought to be

used as an action to find a match course. There are two sorts of separations [9]. Local-Distance is the first. It refers to the computational variance between a signal's characteristic and other signal's characteristic. Global-Distance is the following one. The total calculation is what separates a complete signal from another signal that is likely of a different duration. Two ideas may be used to introduce DTW. They are:

Speech is always time-dependent, hence symmetrical DTW is necessary. The same word may be said in a variety of ways with varying time lengths, and even when the time period is the same, the word will not sound exactly midway. Due to the distinct parts of the word, there are several spoken rates.

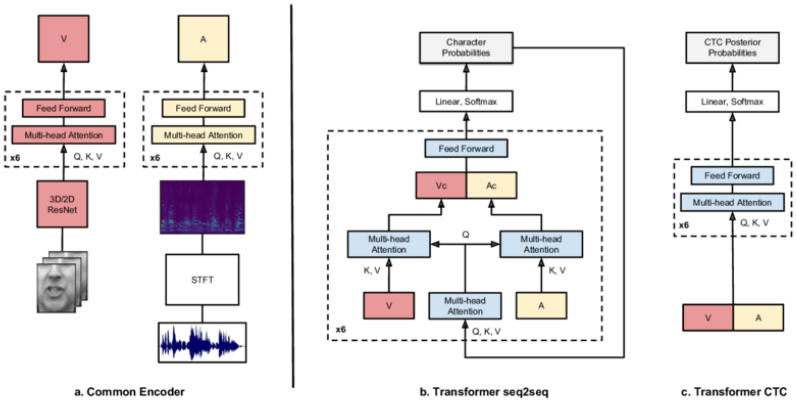

Fig 2 Model of Speech Recognition

In time, matching pathways cannot reverse. The input's whole frame must be utilized in matching point. Combining local distance scores yields the global distance. Dynamic programming is what this is. In addition to reducing the amount of work, DP can identify the matrix's shortest route. Asymmetrical DTW — With this method, each frame's input pattern is only utilized once. It implies that there is no need to add local distance twice for diagonal transition and dispensing with template length normalization. Asymmetric DP is achieved using this technique .

- **Hidden Markov Model (HMM)**

Perhaps of the most-involved strategy in machine learning and measurements for demonstrating voice arrangements in the space of Normal Language is the Markov model (Well). Processing This strategy considers the numerical recognition of speech. This stochastic

cycle is doubly inserted, meaning it is hidden from direct perception and has an irregular likelihood circulation or example that might be genuinely concentrated yet can't be anticipated precisely. In any case, one more stochastic cycle that produces a progression of perceptions might be utilized to see this cycle. Well discussions one more arrangement of inconspicuous (stowed away) discrete state factors u= u1,..., ut,..., uT to characterize likelihood circulation for a bunch of perceptions a= a1,..., at,..., aT. The Markov elements of the assortment of stowed away states is the crucial fundamental of Well. The perceptions at are free of any remaining factors given ut, and given ut, uT is autonomous of up for all Ttp. The change lattice, whose ij component is P(ut+1=j | ut=i), and the discharge grid, whose intelligence level component is P(at=q | ut=i), are the two arrangements of boundaries used to characterize the model. Stochastic demonstrating manages incomplete and uncertain information/data by utilizing the probabilistic model. Speech recognition is deficient and eccentric because of speaker unconventionality, logical impacts, confounding clamors, homophones, and so on. A gathering of states connected by changes might be found in Gee. Two arrangements of probabilities are expected for each progress.

4.4.Speaker Identification

The technique for highlight extraction includes eliminating data intended for every speaker from the sound stream. The Mel Recurrence Campestral Coefficient (MFCC) approach is many times used to deliver a sound document finger impression. The pivotal transmission capacity frequencies of the human ear are known to fluctuate, and the MFCC utilizes channels divided straightly at low frequencies and logarithmically at high frequencies to catch the critical components of speech. The Vector Quantization method is utilized to vector quantizes these recovered attributes. Both the preparation and testing phases of element extraction use Vector Quantization (VQ). By planning the vectors from a tremendous vector space to few regions in the space known as groups, it gives an extremely successful portrayal of the ghastly data in the speech signal. The genuine course of distinguishing the obscure speaker by contrasting extricated qualities and the data set while using the DISTMIN calculation comes after include extraction

4.5.Speech Recognition System

Secret With the underlying suspicion that a sign can be portrayed as an irregular parametric sign whose bounds can be assessed in an exact and clear cut fashion, Markov Cycles are the

ISBN - 978-93-95060-77-6

measurable models where one seeks to characterise the factual aspects of the sign. The following steps should be done in order to implement a passive word recognition system using Gee: (1) for each spoken word, a Markov model should be built using boundaries that improve the perceptions of the word. The best possible model for the spoken word is then determined (2).

5. DATA ANALYSIS AND INTERPRETATION

The following are the main modules in use:

MFCC (Mel-scaled Frequency Cepstral Coefficients) (Mel-scaled Frequency Cepstral Coefficients) Vol. 3, No. 4, August 2013, Computer Science & Engineering: An International Journal (CSEIJ) 24 Filter Bank VQ with Mel-spacing (Vector Quantization) HMM (Hidden Markov Model) (Hidden Markov Model) Observation matrix using discrete-HMM and forward-backward algorithm.

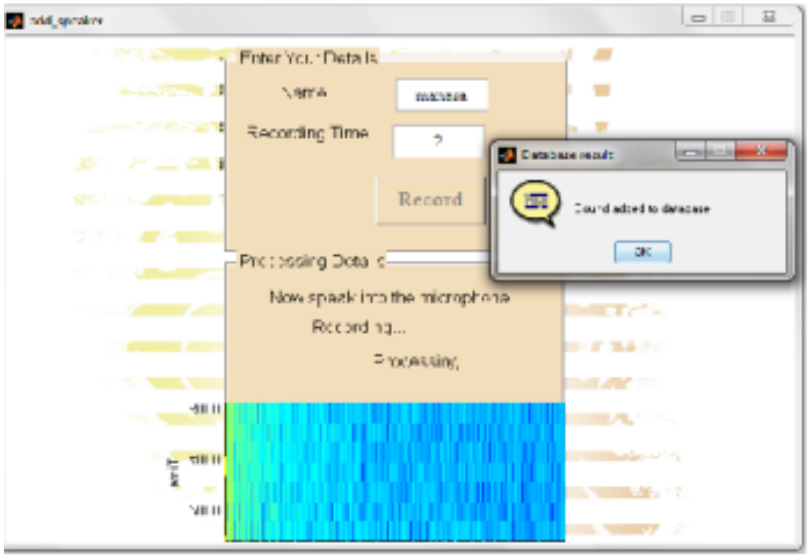

Fig 3 the name and recording time of a new speaker are entered to add their sound to the database

The preview of how another speaker is added to the data set is displayed in Figure 3. Figure 4 shows a preview of the voice recognition process.

ISBN - 978-93-95060-77-6

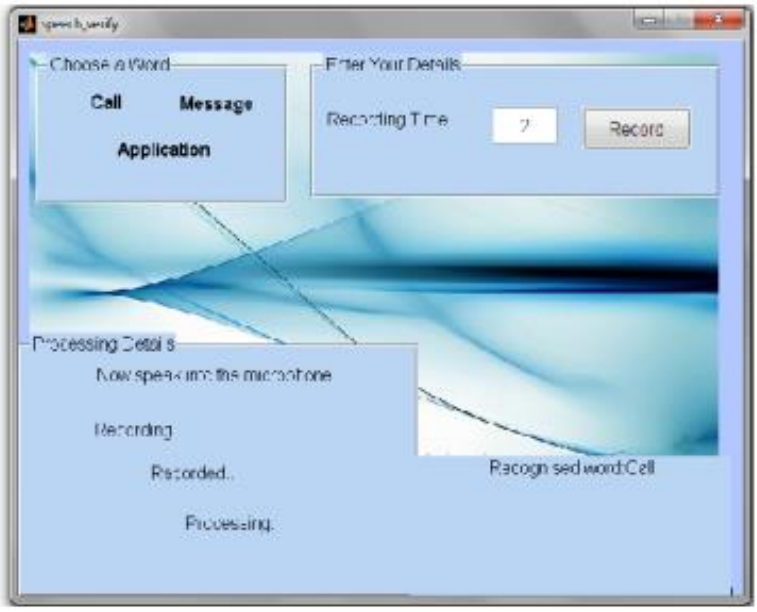

Fig 4 A screenshot depicts a voice recognition system demonstration.

During the speaker distinguishing proof stage, four particular speakers — two men and two ladies — are approached to rehash a particular word multiple times. The recognition results are then recorded when the speakers are mentioned to articulate the indistinguishable words in an irregular succession. Table 1 gives a speaker's % recognition to these terms, and Figure 5 gives a proficiency outline to something very similar. The speaker recognizable proof system has a 95% in general productivity. The trial is run multiple times for each of the previously mentioned words during the voice recognition stage. Figure 6 separately show the acquired effectiveness rate and it's going with proficiency graph. A voice recognition system's all out viability is 98%.

Table 1: Result of Identification

	A	B	C	D
Computer	98%	75%	100%	95%
Read	100%	100%	100%	100%
Mobile	91%	95%	95%	90%
Man	100%	75%	100%	100%
Robo	80%	100%	100%	100%

ISBN - 978-93-95060-77-6

Average%	92%	94%	98%	96%

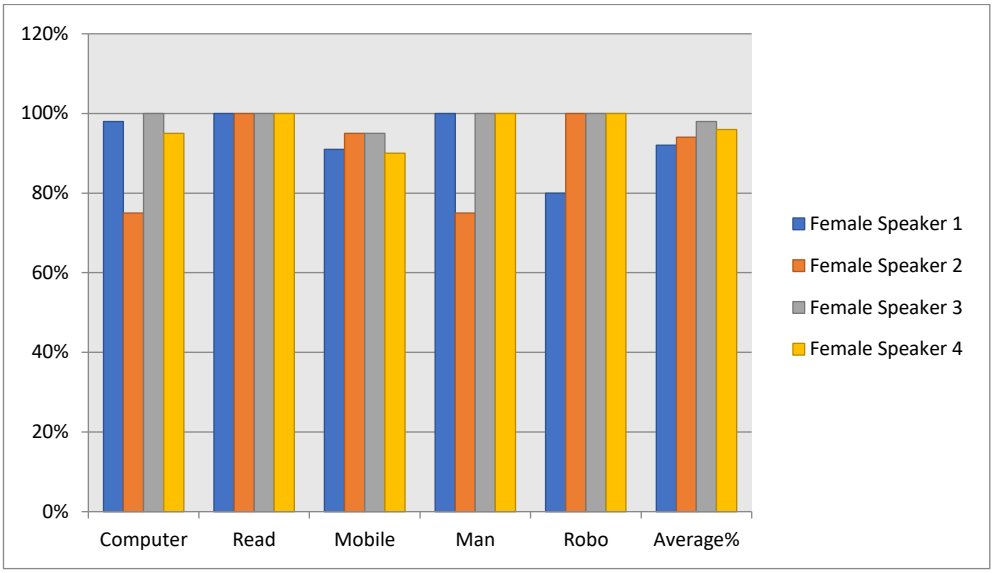

Fig 5 Result of Identification

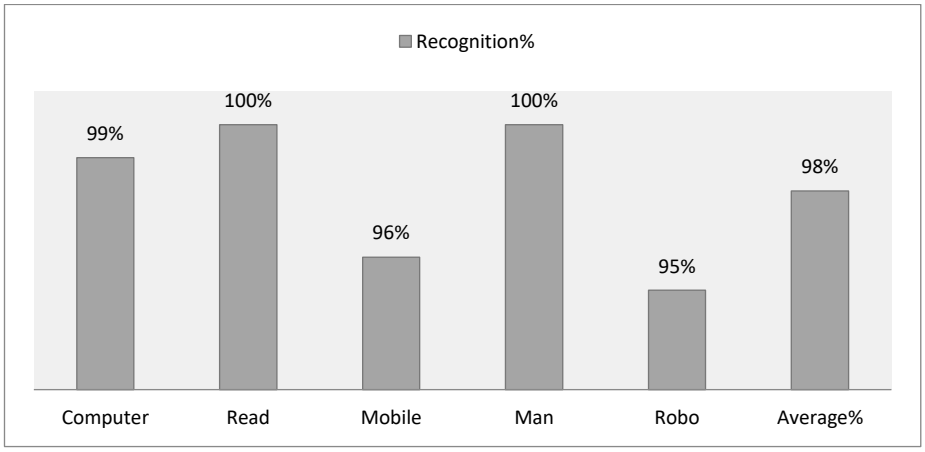

Fig 6 Speech Recognition Result

6. CONCLUSION AND RECOMMENDATION

6.1.Conclusion

Both the MFCC and Distance Least methodologies have been utilized during the speaker recognizable proof stage. These two techniques offered a speaker distinguishing proof system that was more powerful. The best Gee Calculation is utilized during the voice recognition stage. The speaker recognition module is displayed to build the viability of voice recognition

scores. All of the previously mentioned approaches have been coded utilizing MATLAB. T With a 95% generally effectiveness, it has been shown that the MFCC and Distance Least calculations together give the best presentation and precise outcomes in most of circumstances. The concentrate likewise demonstrates the way that the Well calculation can recognize the single word that is utilized the most frequently. As a result, the voice recognition system works at a 98% productivity rate. Finding the best strategy that might diminish the misstep rate during recognition is a phenomenal way to deal with approach the course of voice recognition. This article talked about the many methodologies and techniques for perceiving individuals currently being used, alongside their benefits and hindrances. Subsequently, our examination proposed that endeavors might be made to recommend a new way for the recognition cycle that would bring about improved results than the ongoing methodologies. The voice signals data set ought to be keep going for improved results so that messaging might be finished on a major information base.

6.2.Recommendation

Through this study, it is recommended to further explore and refine the combination of MFCC and Distance Least algorithms for speaker identification, as they demonstrated superior effectiveness with a 95% overall efficiency. Additionally, considering the efficacy of the Gee algorithm in voice recognition with a 98% efficiency rate, further research efforts should be directed toward optimizing and fine-tuning this algorithm for enhanced performance. It is advisable to conduct experiments with larger voice signal databases to assess the scalability and robustness of the proposed methods. Moreover, researchers should focus on developing novel approaches that surpass current methodologies, aiming to reduce error rates in the recognition process. This could involve investigating advanced techniques or incorporating machine learning methods to enhance the overall accuracy of the voice recognition system.

REFERENCES

1. *Acero, A., & Glass, J. R. (2003). NLP-based programming for speech processing: A tutorial. Speech Communication, 43(1-2), 1-22.*

2. *Aghila, S.K., & G, Sarulandha. (2020), Design of New Indexing techniques based on ontology for information Retrieval systems, Lecture Notes in Communication in Computer and Information Science, 101-Springer, 287-291.*

3. *Balasubramaniam, V., Hermansky, H., & Sharma, S. (2001). The use of linguistic rules in automatic speech recognition. In Proceedings of the International Conference on Spoken Language Processing (pp. 639-642).*

4. *D D Doye, T R Sontakke & Smita Nagtode, 2019 The Nonlinear Time Alignment Model for Speech In IETE Journal of Research, Taylor & Francis, pp 1-6*

5. *Fathy, S., El-Haggar, N. & Mohamed H. Haggar, (2020), A Hybrid Model for Emotion Detection from Text, International Journal of Information Retrieval Research, **7(1)**, 31-37*

6. *Gangemi, A. (2021), A Comparison of Knowledge Extraction Tools for the Semantic Web, Lecture Notes in Computer Science **1**- Springer, 351-366.*

7. *Jurafsky, D., & Martin, J. H. (2009). Speech and language processing (2nd ed.). Pearson.*

8. *Kawahara, T., & Sugiyama, M. (2006). Linguistic Rule-Based Speech Recognition: A Review. Speech Communication, 43(1-2), 23-34.*

9. *Maree, M., & Belkhatir, M. (2021), Addressing semantic heterogeneity through multiple knowledge base assisted merging of domain-specific ontologies. Knowledge-Based Systems, 73, 199-211.*

10. *McInnes, Bridget. T., & Pedersen, T. (2020). Evaluating measures of semantic similarity and relatedness to disambiguate terms in biomedical text. Journal of biomedical informatics, 46(6), 1116-1124.*

11. *Mohammad , Alessandro Gasparetto, 2019 A system for feature classification of emotions based on Speech Analysis; Applications to Human-Robot Interaction In Proceeding of the 2nd RSI/ISM International Conference on Robotics and Mechatronics , Tehran, Iran.*

12. *Poonam.S.Shetake, S.A.Patil, P. M Jadhav, 2021 Review of text to speech conversion methods, international Journal of Industrial Electronics and Electrical Engineering, Volume-2, Issue-8, pp-29-35.*

13. *Qirong Mao, Ming Dong, Zhengwei Huang, and Yongzhao ZhanLearning, 2020 Salient Features for Speech Emotion Recognition Using Convolutional Neural Networks, In IEEE transactions on multimedia, vol. 16, no. 8.*

14. *Ren, S., Deng, S., & Liu, L. (2020). Recent advances in NLP-based programming for speech processing. ACM Transactions on Intelligent Systems and Technology, 11(2), 1-33.*

15. *Siva Prasad Nandyala and T. Kishore Kumar,2021 Hybrid HMM/DTW based Speech Recognition with Kernel Adaptive Filtering Method In International Journal on Computational Sciences & Applications (IJCSA) Vol.4, No.1,*

16. *Suma Swamy and K.V Ramakrishnan 2019 An efficient speech recognition system, Computer Science & Engineering: An International Journal (CSEIJ), Vol. 3, No. 4.*

17. *Warren, P. (2020), "Knowledge management and the semantic web: From scenario to technology." IEEE intelligent systems 21(1), 53-59*

18. *Wijeratne, S., Balasuriya, L., Sheth, A., & Doran, D. (2021), Emojinet: Building a machine readable sense inventory for emoji. In International Conference on Social Informatics ,527-541. Springer International Publishing.*

19. *Xiang-Lilan, Zhang, Zhi-Gang, Luo,Ming Li, 2019 Merge-Weighted Dynamic Time Warping for Speech Recognition In Journal of Computer Science and Technology ,Volume 29, Issue 6, pp 1072-1082.*

20. *Zue V, Glass, J., Goodine, D., Leung, H., Phillips, M, Polifroni, J., Seneff, S,2021 Integration of speech recognition and natural language.*

CLIR INTERACTION TOOLS: ANALYSIS OF APPROPRIATE USER INTERFACES AND INTERACTION SEQUENCES

Lovenish Sharma

Assistant Professor, School of Engineering, Ajeenkya DY Patil University, Pune (MH) India, 9584888843, sharma.l@adypu.edu.in

Dr. Saroj Kumar Nanda

Professor, School of Engineering, Ajeenkya DY Patil University, Pune (MH) India

Abstract

Recent advancements in computer network technology have extended the capability and requirements for user interfaces. The diversity and flexibility of user interface requirements have seriously hampered academic software development in numerous computer projects. Due to the limited reusability of page access control writing, a highly standardized and flexible software development technique is required. Human-computer interaction research has consequently concentrated on designing user interfaces for application software systems. State changes and data flow diagrams are insufficient to clearly or accurately depict user interaction. User interface interaction behavior is ignored during the design stage and left up to implementers during the coding stage since there is minimal support for its design. It is vital to combine antiquated methods with understandable user descriptions in order to produce a new interface development model and process. The study's user interface design is influenced by how people engage with it.

Keywords: *Application, CLIR Interaction, Interaction Sequence, UML based Model*

1. INTRODUCTION

Because of ongoing turns of events, UI configuration currently considers the entire client experience. The main plan factor is to consider the entire client experience instead of essentially the UI. To make sense of how a client collaborates with a computerized framework, numerous similitudes might be used. By utilizing a few representations, examiners may all the more successfully depict and describe the UI. The work area representation, record similitude, discussion illustration, and direct control illustration are only a couple of the

illustrations that might be utilized to comprehend and make an effective UI. Superb plan standards should be taken into cautious thought while fostering the UI. It is essential to stick to plan ideas, for example, deceivability, affordance, client alternate ways, input, conclusion, blunder messages, and inversion of activities while making any sort of UI. The smart utilization of menus and navigational devices makes the UI more practical also. Frequently, arranging menu things based on entertainer or client jobs is the most proficient technique for doing as such. Storyboards are a useful asset for UI plan. A storyboard is only a gathering of designs that impersonate the sequence of occasions for a specific use case or client process. It is essential to give close consideration to UIs that are accessible over the Web. Little versatile contraptions can require additional watchfulness.

2. RESEARCH OBJECTIVES

- To evaluate the effectiveness of different user interface models, including the Seeheim model, PAC model, and MVC model, in addressing user needs and interaction patterns.
- To investigate the impact of varying user interface designs, such as interfaces I1 and I3, on user performance and preferences in completing tasks within a defined domain.
- To assess the user interface requirements and models concerning their alignment with user expectations and the ability to represent and execute complex tasks efficiently.

3. REVIEW OF LITERATURE

Prati, E., Villani, V., Grandi, F., Peruzzini, M., & Sabattini, L. (2021) Interaction plan procedures that are based on UI plan methodologies. These strategies will empower the improvement of helpful mechanical frameworks with a client focused plan that focuses on both the interaction experience and the automated frameworks' adaptability and wellbeing (which have been widely examined in the writing). While the proposed strategy was being created in view of nonexclusive cooperative advanced mechanics applications, two genuine modern contextual analyses were thought about to launch the structure being talked about and exhibit how it very well might be applied in reality setting. Just for experts: The objective of this work is to close the hole between interface plan and cooperative robots. The proposed method would explicitly act as a tool stash for mechanical experts (scientists and framework integrators) to comprehend the client experience and construct the mechanical framework to guarantee an effective association. Advanced mechanics experts ordinarily decide to ignore

social principles in spite of the way that they are for the most part acquainted with the issues and arrangements connected to innovation and application parts. To the best of the creators' information, cooperative automated frameworks for modern applications have never been created utilizing these thoughts, regardless of the way that they are much of the time utilized in the plan of PC based human-machine connection points or web applications.

Götze, M., Sarnowski, C. P., de Vries, T., Knorlein, A., Allain, F. H. T., Hall, J., ... & Leitner, A. (2021) Portrayed a change to the CLIR-MS technique where the example is ready for MS examination and an isotopic mark is added while cross-connecting with unlabeled RNA is being finished. The nucleic corrosive part of a peptide-RNA blend is labeled utilizing the protein T4 polynucleotide kinase and a 1:1 combination of weighty 18O4 — ATP and light ATP after R Nase and protease reviews of a cross-connected complex. Three weighty oxygen iotas are moved from the - phosphate to the 5′ finish of the RNA in this clear, one-step process, causing an isotopic shift of 6.01 Da that should be visible to mass spectrometry. This technique was utilized to explore the association between the RNA acknowledgment theme of the FOX1 protein and its relating restricting substrate, the RNA FOX-restricting component.

4. RESEARCH METHODOLOGY

4.1.Model-Based User Interface Development

- Seeheim Model

The Seeheim worldview was the main UI idea to be proposed. Figure 1 delineates how this worldview partitions the UI into three segments. The portrayal segment of the connection point covers the outer portrayal; different bits of the connection point can't straightforwardly speak with the rest of the world. The exchange control segment indicates the construction of the client and framework conversation. The application interface segment recognizes the tasks, indicates the information structures that are available to the point of interaction, and lays out correspondence associations with the application semantics.

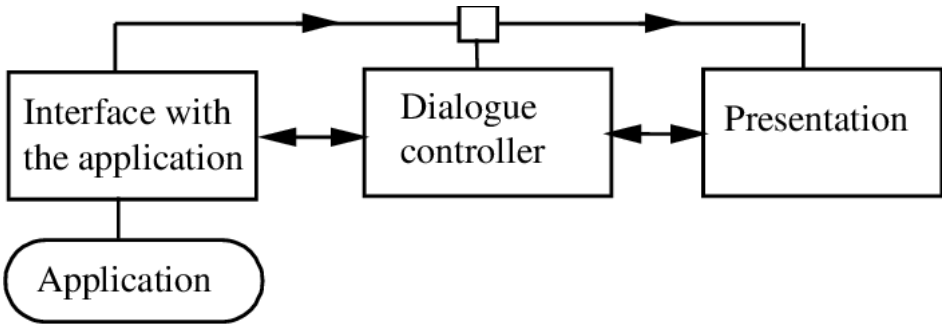

Fig 1 Seeheim model

- PAC Model

From a framework perspective, the PAC worldview isolates the framework into a reflection layer, a control layer, and an articulation layer. The correspondence with the useful portion is taken care of by the reflection layer. To speak with the deliberation layer, the control layer should accept control from an external perspective and send it to the outside. The articulation layer might discuss straightforwardly with the control layer and is accountable for all immediate client contact, including info and result. The control layer fills in as a correspondence connects between the reflection layer and the articulation layer of the PAC model.

- **MVC Model**

The MVC model's central design is found in Figure 2. The UI code is coordinated into three levels based on the MVC configuration design and its transformation to C/S and B/S stages: static presentation, intelligent help, and backend assets. The objective is to accomplish a vigorous interlayer conglomeration and a free network between layers. The information info and result layer, which incorporates info and result controls and apparent parts, is the point of interaction show layer, which is the static show layer. This layer additionally contains the code that applies neighborhood limitations and confirms inputs. For outside help calls, occasion reactions to the view layer, and view invigorate handling, the help layer fills in as the legitimate help layer. The point of interaction show layer and point of interaction usefulness are digressively associated with this layer. The provisioning layer for part administrations and outside information is the backend asset layer [6]. The essential components of this layer are

the numerous framework and part benefits, most of which are as of now composed code or prebuilt parts presented by the framework.

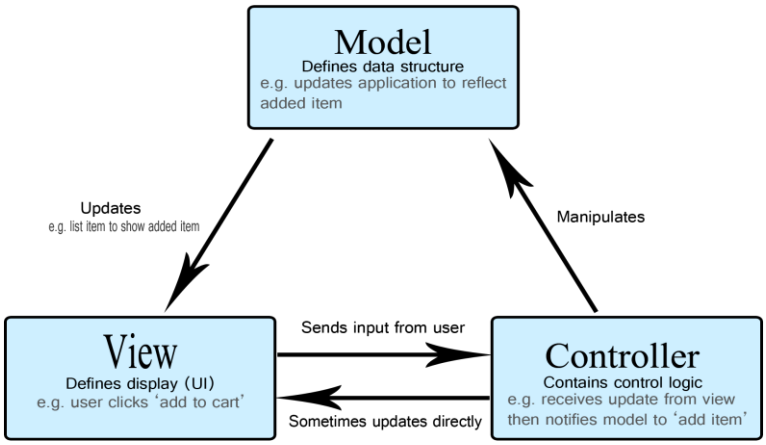

Fig 2 MVC Model

4.2.Domain and Protocol

We fostered a framework that necessary a client to complete a task more than once while utilizing a few points of interaction. As displayed in Figure 3, each occupation that clients of our framework complete involves directing a ball as fast as conceivable through a clear 1000 1000 pixel maze to an objective position. The ball is obstructed by impediments, and every mission is finished when the objective is reached. In a progression of labyrinths that are uniform among clients, every client finishes some of these errands, and the time it takes for each undertaking is recorded. We utilized 20 of these labyrinths, which were first delivered haphazardly and thusly saved steady for all tests.

ISBN - 978-93-95060-77-6

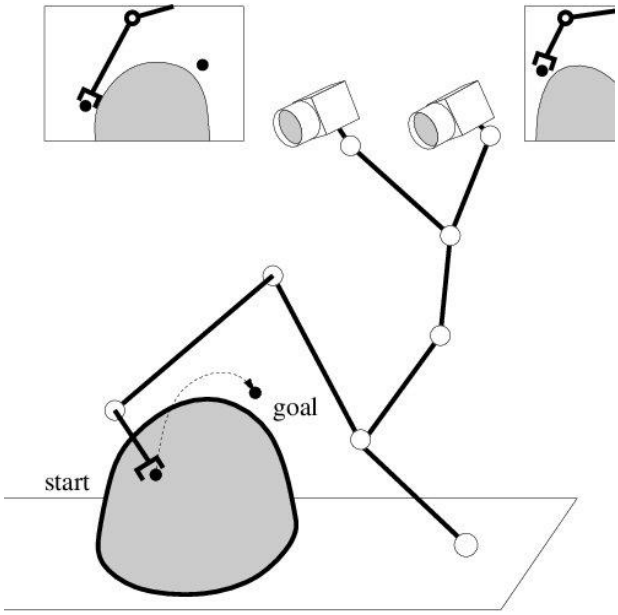

Fig 3 Experiment domain. Avoiding obstacles, the user guides a ball to a goal

Table 1: Interfaces. Key Strokes Are Needed To Move Interfaces 2 and 3. Interfaces 2 And 3 Share the First Two Direction Keys

Interface I		
Key	**Direction**	**Distance**
Left-arrow	Left	Short (20 pixels)
Right-arrow	Right	Short (20 pixels)
Up-arrow	Up	S olh-20 pixels)
Down-arrow	Down	Short (20 pixels)
Interface 2		
Key	**Direction**	**Distance**
q h Left-arrow	Left	Medium (80 pixels)
w b Right-arrow	Right	Medium (80 pixels)
u g Up-arrow	Up	Medium (80 pixels)
y f Down-arrow	Down	Medium (80 pixels)
Interface 3		
Key	**Direction**	**Distance**
qhhw	Left	Long (120 pixels)
wbkf	Right	Long (120 pixels)
ugoc	Up	Long (120 pixels)

ISBN - 978-93-95060-77-6

y fre	Down	Long (120 pixels)

5. DATA ANALYSIS AND INTERPRETATION

UI plan's definitive objective is to completely fulfill client needs, which is for the most part accomplished by means of the framework's interaction conduct. By portraying the interaction between the client and the framework, it is feasible to actually depict the information and data that the framework will work on and the practical way of behaving that the framework will propose to the general population.

5.1.User Interface Requirement

The UI necessities are the underlying depiction of the attributes or highlights of the total framework interface that the client needs. Consequently, while inspecting the UI prerequisites, recognizing the beginning and attributes of the clients of the entire system is vital. UI models for each errands ought to be appropriately portrayed and painstakingly viewed as to ensure that the techniques and arrangements used to execute these exercises are viable with the qualities of the framework's clients. Conversely, UI plans are many times fluctuated and firmly connected with how the framework capabilities and the information that must be handled. It is important to frame the obligations of framework clients as well as the imperative data information to plan and finish the capabilities in the framework and UI.

5.2.Framework for User Interface Implementation

The interaction conduct based UI model ought to consider the accompanying attributes: The UI must, most importantly, fulfill the client's all's necessities and interaction designs. The series of client activities on an application framework interface basically portrays a product framework's clients' expectations. The fundamental indication of client support is the client's control of the many controls on the point of interaction. By presenting an extra point and suggesting client focused highlights, this UI model improves the earlier ways to deal with interface plan. It is a plan cycle especially intended to distinguish buyer requests and give functional arrangements. Second, the reflection level depiction of client assumptions should be met by this UI model. When client requests have been logged and characterized as a

particular conceptual errand, they should then be preoccupied to make the UI prerequisites model. Figure 4 exhibits how these two qualities may be utilized to construct a system for creating UI models based on interaction conduct. The info model for the system should either follow the portrayal and association of the organized use case model or have the option to be parsed into an occasion that does. The stage related model change is then finished by following the pertinent necessities.

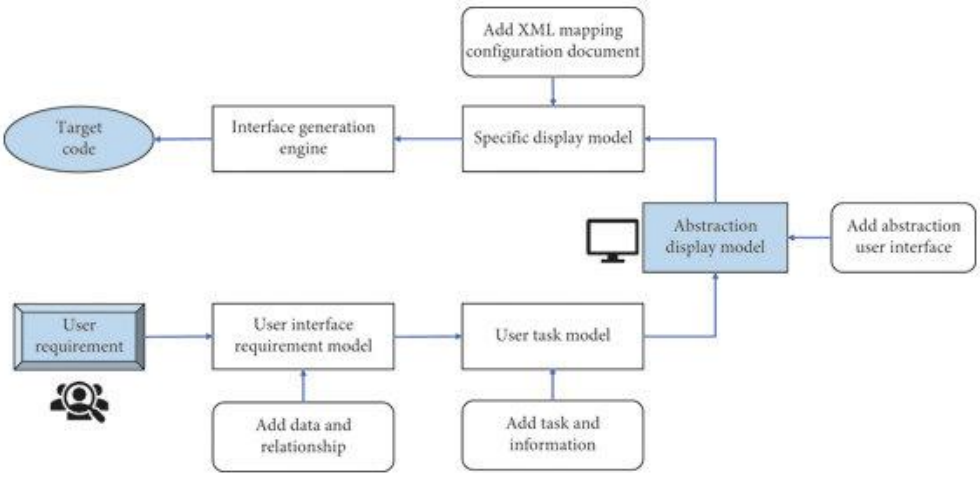

Fig 4 User interface model framework based on interaction behaviour

Moreover, the data about the connection point layout is gotten to involving question strategies in markup dialects based on the XML depiction of the point of interaction necessities. A nonexclusive vault of connection point layout information may then be made by putting away the connection point format information that was recently assembled all through the framework's improvement as a XML report. The report name, a portrayal of the connection point data, and different subtleties might be looked for in the connection point layout data. The task's current plan and execution may then be extended to incorporate the question, which can significantly increment improvement proficiency. Figure 5 shows the connection between reuse.

ISBN - 978-93-95060-77-6

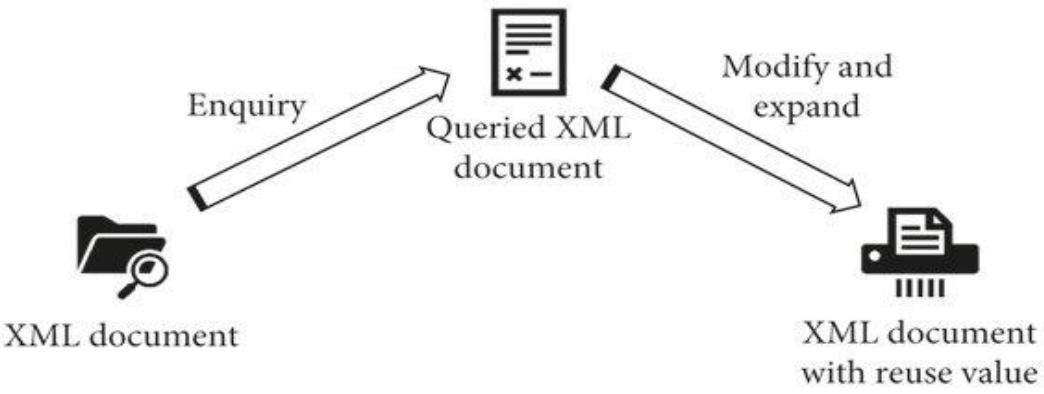

Fig 5 Diagram of reuse relationship

5.3.Baseline Performance

First we lay out how involving various connection points for a similar hidden activity space influences execution. Here we give a pattern execution to clients with the basic point of interaction I1 and the strong yet convoluted interface I3. Eight clients were entrusted with 20 preliminaries utilizing every connection point, four of what began with I3 (Pattern 1) and the other four with I1 (Benchmark 2), in order to eliminate any impact that the one might have on execution with the second. The consequences of Benchmark 1 are displayed in Figure 2, and Pattern 2 in Figure 6.

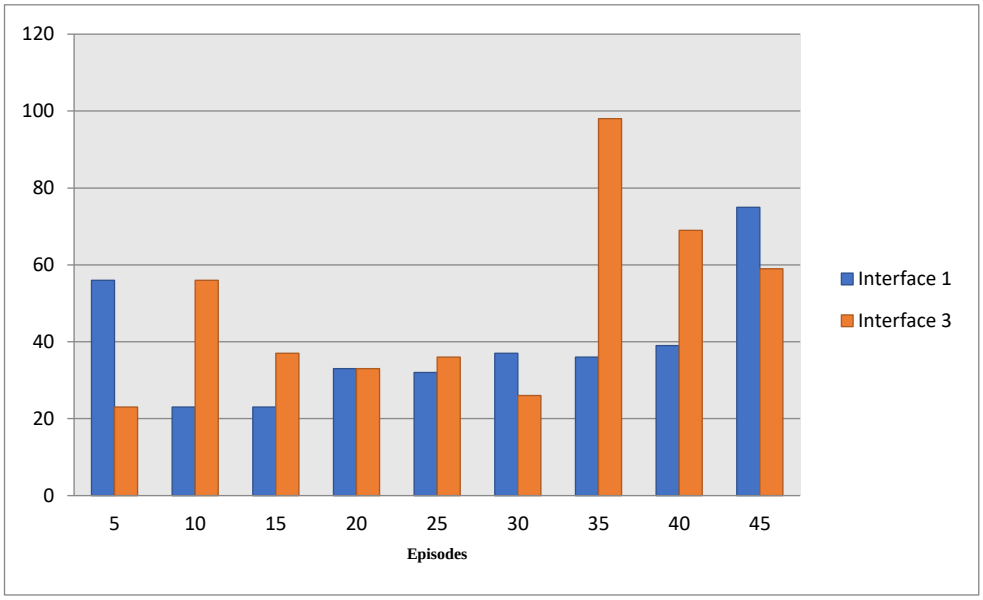

Fig 6 (a): Baseline 1 group

ISBN - 978-93-95060-77-6

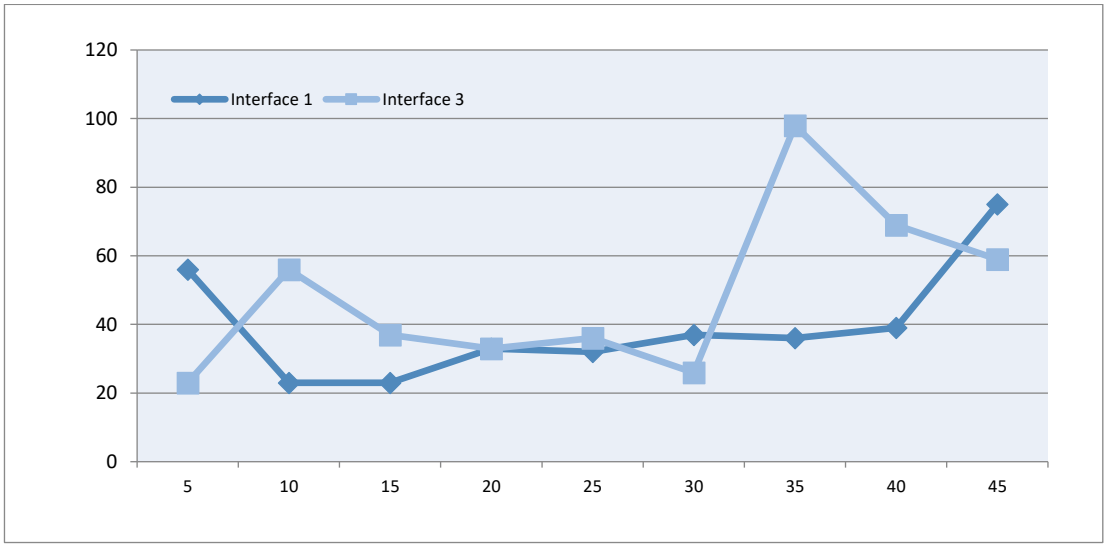

Fig 6 (b): Baseline 1 group

Fig 6: Benchmark Group 1 outcomes. Figure (a) shows the mean outcomes for 20 labyrinths with interface I3 and afterward I1. The thin dark line shows the typical objective time in the beyond 5 labyrinths. The thick line shows the 20-labyrinth normal. This makes the sequence for using points of interaction I3 and I1.Figure (b) delineates the aggregate undertaking time dissemination. This shows that I1 is superior to I3 without preparing since I3 would outperform the disappointment hindrance for additional assignments than I1 for any limit x > 21s.

Albeit speedier timings are practical with I3, the discoveries from these groups exhibit that until the client becomes used to the convoluted connection point, both the mean execution and difference of I3 are a lot more noteworthy than I1.Be mindful that the timings expected for the various preliminaries utilizing a similar point of interaction shift to some degree normally. This is on the grounds that specific labyrinths were curiously basic or trying for every point of interaction since they were delivered aimlessly. Be that as it may, we normalized them, introducing similar arrangement of irregular labyrinths to all exploration members for anything connection point they utilized.

6. CONCLUSION AND RECOMMENDATION

6.1.Conclusion

This study inspects the association between client interaction conduct and UI and centres around how to model UIs involving client interaction conduct as the establishment. To start with, by growing and refining the UML library's concept of bundles, a connection point creation system based on client interaction conduct is recommended. The organized use case model is then recommended and used as the essential string through the investigation and plan of each sub model to more readily understand the planning change between the sub models by coordinating and extending the customary UML use cases. The planning of organized use cases to interaction conduct assignments is next considered, and movement charts are utilized to make the interaction errands. Following this, organized use case charts are utilized to indicate client needs for the point of interaction. Then, a method for recording the planning of connection point parts to specific components is inspected for producing a show model from the interaction conduct model plan.

6.2. Recommendation

Based on this study, it is recommended that user interface designers and developers consider incorporating a user interaction behavior-based approach into their UI modeling processes. The proposed method, involving the expansion and refinement of the UML library's concept of packages, the creation of interaction points, and the use of structured use case models, offers a systematic and comprehensive framework for understanding and designing UIs. By aligning organized use case models with interaction behavior tasks and utilizing activity diagrams to represent these tasks, designers can better capture user needs and expectations. Furthermore, the method suggests a systematic approach for translating the interaction behavior model into a display model, ensuring a coherent and effective user interface design. Adopting this recommendation can lead to more user-centric UIs that not only meet user requirements but also enhance overall user satisfaction and interaction efficiency.

REFERENCES

1. *Asadi-Atoi, P.; Barraud, P.; Tisne, C.; Kellner, S. Benefits of Stable Isotope Labeling in RNA Analysis. Biol. Chem. 2019, 400, 847– 865, DOI: 10.1515/hsz-2018-0447 [Crossref], [PubMed], [CAS], Google Scholar*

2. *Auweter, S. D.; Fasan, R.; Reymond, L.; Underwood, J. G.; Black, D. L.; Pitsch, S.; Allain, F. H.-T. Molecular Basis of RNA Recognition by the Human Alternative Splicing Factor*

Fox-1. EMBO J. 2020, 25, 163– 173, DOI: 10.1038/sj.emboj.7600918 [Crossref], [PubMed], [CAS], Google Scholar

3. *Belew, R. K., & van Oosten, P. C. (2001). The design of effective search interfaces (1st ed.). Cambridge University Press.*
4. *Chu, W., & Hendley, L. J. (2008). User interface design for information retrieval systems. Morgan & Kaufmann.*
5. *Dorn, G.; Leitner, A.; Boudet, J.; Campagne, S.; von Schroetter, C.; Moursy, A.; Aebersold, R.; Allain, F. H.-T. Structural Modeling of Protein-RNA Complexes Using Crosslinking of Segmentally Isotope-Labeled RNA and MS/MS. Nat. Methods 2021, 14, 487– 490, DOI: 10.1038/nmeth.4235 [Crossref], [PubMed], [CAS], Google Scholar*
6. *Götze, M., Sarnowski, C. P., de Vries, T., Knorlein, A., Allain, F. H. T., Hall, J., ... & Leitner, A. (2021). Single Nucleotide Resolution RNA–Protein Cross-Linking Mass Spectrometry: A Simple Extension of the CLIR-MS Workflow. Analytical chemistry, 93(44), 14626-14634.]*
7. *Guo, J., Zhu, H., & Lin, C. X. (2013). Understanding and predicting user interaction sequences in information retrieval. ACM Transactions on Information Systems, 31(6), 1-20.*
8. *Kramer, K.; Sachsenberg, T.; Beckmann, B. M.; Qamar, S.; Boon, K.-L.; Hentze, M. W.; Kohlbacher, O.; Urlaub, H. Photo-Cross-Linking and High-Resolution Mass Spectrometry for Assignment of RNA-Binding Sites in RNA-Binding Proteins. Nat. Methods 2019, 11, 1064– 1070, DOI: 10.1038/nmeth.3092 [Crossref], [PubMed], [CAS], Google Scholar*
9. *Lee, F. C. Y.; Ule, J. Advances in CLIP Technologies for Studies of Protein-RNA Interactions. Mol. Cell 2020, 69, 354– 369, DOI: 10.1016/j.molcel.2018.01.005 [Crossref], [PubMed], [CAS], Google Scholar*
10. *Nechay, M.; Kleiner, R. E. High-Throughput Approaches to Profile RNA-Protein Interactions. Curr. Opin. Chem. Biol. 2020, 54, 37– 44, DOI: 10.1016/j.cbpa.2019.11.002 [Crossref], [PubMed], [CAS], Google Scholar*

11. *O'Hara, A., Hansen, E. S., & Nejmeh, B. A. (2009). Analysis of user interaction sequences in command-line information retrieval systems. Journal of the American Society for Information Science and Technology, 60(10), 1991-2004.*

12. *Perez-Riverol, Y.; Csordas, A.; Bai, J.; Bernal-Llinares, M.; Hewapathirana, S.; Kundu, D. J.; Inuganti, A.; Griss, J.; Mayer, G.; Eisenacher, M.; Pérez, E.; Uszkoreit, J.; Pfeuffer, J.; Sachsenberg, T.; Yilmaz, S.; Tiwary, S.; Cox, J.; Audain, E.; Walzer, M.; Jarnuczak, A. F.; Ternent, T.; Brazma, A.; Vizcaíno, J. A. The PRIDE Database and Related Tools and Resources in 2019: Improving Support for Quantification Data. Nucleic Acids Res.* ***2019****, 47, D442– D450, DOI: 10.1093/nar/gky1106*

13. *Prati, E., Villani, V., Grandi, F., Peruzzini, M., & Sabattini, L. (2021). Use of interaction design methodologies for human-robot collaboration in industrial scenarios. IEEE Transactions on Automation Science and Engineering.*

14. *Rinner, O.; Seebacher, J.; Walzthoeni, T.; Mueller, L.; Beck, M.; Schmidt, A.; Mueller, M.; Aebersold, R. Identification of Cross-Linked Peptides from Large Sequence Databases. Nat. Methods 2020, 5, 315– 318, DOI: 10.1038/nmeth.1192 [Crossref], [PubMed], [CAS], Google Scholar*

15. *Schmidt, C.; Kramer, K.; Urlaub, H. Investigation of Protein–RNA Interactions by Mass Spectrometry─Techniques and Applications. J. Proteomics 2022, 75, 3478– 3494, DOI: 10.1016/j.jprot.2022.04.030 [Crossref], [PubMed], [CAS], Google Scholar*

16. *Shchepachev, V.; Bresson, S.; Spanos, C.; Petfalski, E.; Fischer, L.; Rappsilber, J.; Tollervey, D. Defining the RNA Interactome by Total RNA-Associated Protein Purification. Mol. Syst. Biol. 2020, 15, e8689 DOI: 10.15252/msb.20188689 [Crossref], [PubMed], Google Scholar*

17. *Steen, H.; Jensen, O. N. Analysis of Protein–Nucleic Acid Interactions by Photochemical Cross-Linking and Mass Spectrometry. Mass Spectrom. Rev. 2021, 21, 163– 182, DOI: 10.1002/mas.10024 [Crossref], [PubMed], [CAS], Google Scholar*

18. *Teevan, J., Dumais, S. T., & Horvitz, E. (2010). Modeling user interaction sequences for information retrieval. In Proceedings of the 33rd international ACM conference on research and development in information retrieval (pp. 127-134). ACM.*

19. *Urdaneta, E. C.; Vieira-Vieira, C. H.; Hick, T.; Wessels, H.-H.; Figini, D.; Moschall, R.; Medenbach, J.; Ohler, U.; Granneman, S.; Selbach, M.; Beckmann, B. M. Purification of Cross-Linked RNA-Protein Complexes by Phenol-Toluol Extraction. Nat. Commun. 2019, 10, 990, DOI: 10.1038/s41467-019-08942-3 [Crossref], [PubMed], [CAS], Google Scholar*

20. *Walzthoeni, T.; Claassen, M.; Leitner, A.; Herzog, F.; Bohn, S.; Förster, F.; Beck, M.; Aebersold, R. False Discovery Rate Estimation for Cross-Linked Peptides Identified by Mass Spectrometry. Nat. Methods 2022, 9, 901– 903, DOI: 10.1038/nmeth.2103 [Crossref], [PubMed], [CAS], Google Scholar*

NETWORK ENERGY CONSUMPTION ESTIMATION AND ASSESSMENT FOR ENERGY EFFICIENT NETWORK

Parineeta Kelkar

Assistant Professor, School of Engineering, Ajeenkya D Y Patil University, Pune (MH)

India, 9860723299, parineeta.kelkar@adypu.edu.in

Abstract

WSN nodes often run on batteries. Battery life is influenced by the node's energy consumption when it is in use. Power consumption is determined by the various hardware and software parts of a WSN node and the functions they carry out. The battery life can be estimated by measuring the power requirements of a node during normal network operation. In other words, we need to know how much energy nodes like computing and RF transmission and receiving require and how long they take to complete. In this post, we present a straightforward, precise, and node- and network-safe approach to calculating dynamic energy. The method sends digital voltages from an oscilloscope to a computer, which computes the energy consumption profile. This functionality allowed us to determine the energy needs of various security measures in CrossBow MICA2 nodes.

Keywords: *Energy Consumption, energy efficient network, WSN Node, RF transmissions, voltage*

1. INTRODUCTION

Small electromechanical devices called sensors are the building blocks of complex systems known as Wireless Sensor Networks (WSN). These sensors, often compact and low-powered, are strategically positioned around a designated region to monitor and capture specific phenomena such as temperature, pressure, humidity, and more. They can be used in a variety of settings thanks to their low power consumption and small form factor, and they can capture extensive amounts of data. The primary function of these sensors is to observe and record the physical properties of their environments. Once these signals are created, the sensors use wireless technology to send them to a central hub, also known as a base station, where they may be processed.

The base station is the nerve centre of the WSN; it processes data from all of the sensors and relays the information to the rest of the network. It is a hub for data collection, where sensor readings are processed and made ready for analysis. The base station's primary responsibility is to convert the signals into a language that can be understood by humans. This transformation makes it much easier to make sense of the data. Once the data has undergone this transformation, it can be spread across a network infrastructure for further processing or analysis, allowing for WSN-based real-time monitoring and decision-making.

WSN may be deployed in a wide variety of settings, from environmental monitoring to industrial applications, thanks to its wireless and distributed nature. Effective systems for monitoring and reacting to dynamic changes in the monitored environment rely on the interplay between sensors and the base station, which enables fast data collecting, transmission, and processing. WSN's significance in applications where timely, contextual data is critical for making decisions is highlighted by its integration of sensors, wireless connection, and centralized processing.

1.1.Design of WSN

In a Wireless Sensor Network (WSN), a sensor's most basic parts are electromechanical in nature and operate together to allow the sensor to collect, process, and relay data. The detecting element is the heart of the sensor and is what really gathers information from the surrounding environment. Depending on the task at hand, this sensor may measure temperature, pressure, humidity, or some other attribute of its surrounding environment. The detecting element is like the sensor's brain, processing and decoding inputs from the environment.

The communication part, which works in tandem with the sensing part, is commonly implemented as a radio transceiver with an antenna. With this component, the sensor can send its data to a network node via radio waves. The radio transceiver plays a crucial role in the WSN's connectivity, allowing for the smooth flow of data between the sensors and the brain. The wireless and distributed aspect of WSN is emphasised by the addition of a communication component, which enables sensors to work together over large areas.

The microcontroller, a miniature computer, is an integral part of the sensor as well. This microcontroller acts as the sensor's central processing unit, processing data and making

decisions. It takes in signals from the sensor and interprets them, turning them into useful information. The communication process is also managed by the microcontroller, which ensures that properly formatted data is sent quickly and easily to the base station. Because of the microcontroller's addition, the sensor can now perform more complex functions than just collecting data.

1.2.Classification of WSN

Different kinds of Wireless Sensor Network (WSN) exist. Here is a list of the many categories of sensor networks.

- **Homogeneous or Heterogeneous**

WSN All nodes in homogeneous networks are of the same kind. Every node has the same amount of battery life, memory, connectivity, sensing, and computing power. Throughout the area, nodes with equivalent resources and expertise distribute work without respect to priority. On the other hand, heterogeneous networks include different kinds of nodes in different places. The memory, computing speed, and power reserves of some nodes are greater than those of others. These sensor nodes are co-located, and their priorities inform the assignments made to them (Mhatre, V., & Rosenberg, C.). These specialised nodes are strategically placed to transfer certain additional duties to them.

- **WSN: Proactive or Reactive**

In order to function, proactive sensor networks require that all sensor nodes remain online and do continuous sensing. In order to maintain a steady supply of monitoring data, these sensor nodes are programmed to perform periodic data collection. The continuous sensing characteristic of proactive networks allows for real-time data collecting, helping the system to maintain a thorough picture of the monitored area. In proactive networks, sensor nodes are programmed to routinely upload their data to a central hub for processing. This ongoing activity guarantees that the network is consistently updated with current environmental information, giving a fast and continuous supply of data for analysis.

Reactive sensor networks, on the other hand, take a different tack by only sending data when certain conditions are met, such as when an abnormal event occurs. Throughout the duration of their network's operation, the sensor nodes there remain in a sensing state. However, they

only start sending information when they notice something out of the ordinary has happened. The ability to conserve energy and bandwidth until a major divergence signals the need for communication is an advantage of this reactive behaviour in situations where constant data transmission is not required. This method shines in scenarios when bandwidth is at a premium and only certain events are of importance to be transmitted, as opposed to constant monitoring.

Proactive networks have the benefit of always-available data, but at the cost of a shorter lifespan for individual sensor nodes than their reactive counterparts. Proactive networks' sensor nodes have a shorter lifespan due to their constantly active nature and periodic data transfer. In contrast, reactive networks can save power and potentially increase the lifetime of the sensor nodes by only transmitting data when it is actually needed.

- **WSN, whether it is organized or not**

WSNs may be classified as structured or unstructured depending on their infrastructure. In unstructured WSNs, a large number of sensor nodes are often deployed haphazardly or in an unplanned way. These sensor nodes function in an unsupervised setting. Because there is no guarantee of connection and it is almost difficult to identify failures, these networks are challenging to maintain and fulfil Quality of Services (QoS). In contrast, Structured WSNs deploy sensors in a pre-planned way. The engineering behind deployment planning is to fulfil and meet network needs. Compared to unstructured WSNs, their upkeep is simple and affordable. Unstructured Wireless Sensor Networks may still have some uncovered areas whereas structured wireless sensor networks provide excellent coverage even with a limited number of nodes.

2. RESEARCH OBJECTIVES

- To evaluate energy consumption in Wireless Sensor Networks (WSNs) using a combined physical measures and sample analysis approach.
- To investigate the impact of security algorithms on energy usage in WSNs, analyzing tradeoffs between hashing, encryption, and overall system components.
- To optimize security protocols in WSNs to achieve a balance between data integrity, confidentiality, and minimal energy consumption.

3. LITERATURE REVIEW

A novel protocol has been presented by Tarhani, Kavian, and Siavoshi (2021) that make use of the idea of a relay node. Cluster heads act as both heads and relay nodes in traditional clustering techniques. Cluster Head (CH) and relay nodes are chosen individually in this protocol. By handling communication, relay nodes lighten the stress on cluster heads, preserving the energy of the cluster head and extending the lifespan of the network. The main limitation of this research is that, while choosing the cluster head, leftover node energy was not taken into account.

In their, Khan, J.A., Qureshi, H.K., and Iqbal, A (2021), presented multiple energy supply and consumption taxonomies. While energy consumption is data-driven, duty-cycling, and mobility-based, energy supply comprises battery-driven, harvesting, and transferring. The specification of many effective energy management techniques for energy supply and consumption. The main limitation is that efficient energy use of the sensor node has not been established.

Data for WSN may be gathered in two ways: raw data collection and aggregated data collection, according to Liu, Ceuppens L, Sardella A, Kharitonov D (2020). An approach to data gathering that combines compression and opportunistic routing has been suggested by the authors. This plan lowers the cost of energy transmission, which also extends the lifespan of the network. Applying a non-uniform estimator in a setting with several characteristics is difficult.

Energy-efficient clustering in circular wireless sensor networks, where nodes are dispersed uniformly in circular region and sink is in the centre, has been described by Paleologo G, Benini L, Bogliolo A, De Micheli G (2021). The criteria used to choose the Cluster Head is reservation-based. As nodes reserve their time slots to act as the cluster head during setup, this lowers the cost of message forwarding, lowers the network's energy consumption, and extends the life of the network. The difficult element is to take into account sink locations other than the center.

4. RESEARCH METHODOLOGY

Our approach, which combines physical measures and sample analysis, yields reliable findings. Figure 4's complete system may be represented using three pieces of hardware: Oscilloscope, PC, and operational circuit with target node are the first two. Two other

programmers are part of the system: Programs for capturing time and voltage data as well as energy profile analysis.

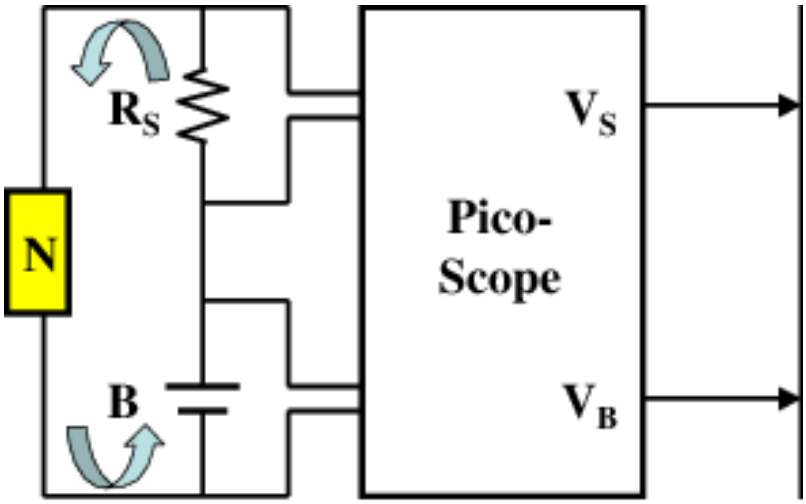

Fig 4 Three system components: (left) operational circuit with target node (N), (middle) oscilloscope to record time and voltage, and (right) PC to execute energy profile analyzer application.

As mentioned previously, the powers (P) needed to operate the microRS B PicoScope N VS VB VS/ RS= I VB PC P x T = E were used to determine the energies (E). Image 1. Our system consists of three parts: an operational circuit with a target node (N) on the left, an oscilloscope that measures and records time and voltages on the centre, and a computer that runs an energy profile analyzer application on the right.

4.1.Operational Circuit

With the exception of the installation of a sensing resistor, just the target WSN node and battery were employed. The initial system was switched on and functioning normally inside a network. According to Figure 1, a battery's voltage was tracked in the bottom channel. Top channel, between nodes and positive terminal of two 1.5V AA alkaline batteries, is where sensing resistor was placed. Larger and easier to monitor voltages are obtained by utilising a big sensing resistor in the current loop between the batteries and the nodes. However, the battery's voltage is reduced since more of it is dissipated in the resistor. We showed that current readings were consistent to within 3% when a 0.1 sensing resistor was used in conjunction with an instrumentation amplifier.

4.2.Measurement Record Program

The measurements of power and time were made using a Pico Scope 3206. The Pico Scope's front end included the analog-to-digital converter, whose output was attached to a PC's USB connection.

4.3.E-Analyzer

Analyzer of Energy Profiles to gather the voltage and timing data, we created and manufactured the Energy Profile Analyzer system, also known as E-Analyzer. The information was analyzed to provide a statistical profile of the energy use of different processes. The primary GUI for the Analyzer application is shown in Figure 3. The absolute values of the sensing resistor and battery voltages may be used to determine the power usage for each of the states (functions) indicated. As shown in equation (1), power is equal to the product of the battery voltage and the battery current, with the latter being equal to the measured voltage divided by the sense resistor ohms (2).

5. DATA ANALYSIS AND INTERPRETATION

The wireless sensor network used and the security methods pre-installed in the nodes are both described in this section as part of our experimental evaluation of the system described above. The outcomes of our earlier measurements made using oscilloscope trace data are also shown and contrasted with those of the novel approach used in this study. From 8 to 40 byte messages, we loaded and ran a variety of security methods on Cross Bow MICA2 nodes. Take note that MICA2's payload was 29 bytes. It was necessary to transmit a second packet if the message was more than 29 bytes long. Additionally, the SHA-1 hashing technique adds 20 additional bytes, so we often had to transmit an additional packet for that.

Table 1 Previous Crossbow Node Experiments Showed Absolute Energy Costs Of Mj For Four Message Lengths.

Message Length (Bytes)			**8**	**16**	**24**	**32**
No Security	CPU		3	4	4	4
	TX		945	1113	1281	2226
CPU and Transmit			948	1117	1285	2230
	CPU	SHA-I	154	154	154	154

ISBN - 978-93-95060-77-6

Bash	TX		2142	2310	2478	3423
Hash and Transmit			2296	2464	2632	3577
Encrypt	CPU	RC5	111	124	137	150
	CPU	DESCBC	53	79	103	126
	CPU	AES	339	339	339	339
Encryp and Transmit		**RC5**	1056	1237	1418	2376
		DESCBC	998	1192	1384	2352
		AES	1248	1452	1620	2565
Hash, Encrypt & Transmit		RC5	2253	2434	2615	3573
		DESCBC	2195	2389	2581	3549
		AES	2481	2649	2817	3762

Table 1 shows the findings of our earlier research. Based on one CPU cycle and one radio transmission, the energy expenditures of the specified functions. The scope traces that were utilized to derive the results in table 1 ranged in length from 0.2 to 46 milliseconds. We ignored CPU idle since we were only concerned with one cycle. Due to the ad hoc nature of the time utilized for this function, we also had to omit radio listening. Although the findings gave only a limited view of node activities in sensor networks, they did provide crucial information on the energy costs of various nodes in a wireless sensor network. All the concerns were fixed using the new techniques. The duration over which energy consumption is tracked for each node function is completely flexible. We were able to document 100 K of data in 130 seconds. Figure 5 displays the power consumption of several security algorithms running on CrossBow nodes as measured by the E-Analyzer programme. These activities include radio listening (RX), radio transmission, and CPU active and idle (TX). Figure 6 provides an overview of energy consumptions for various security techniques.

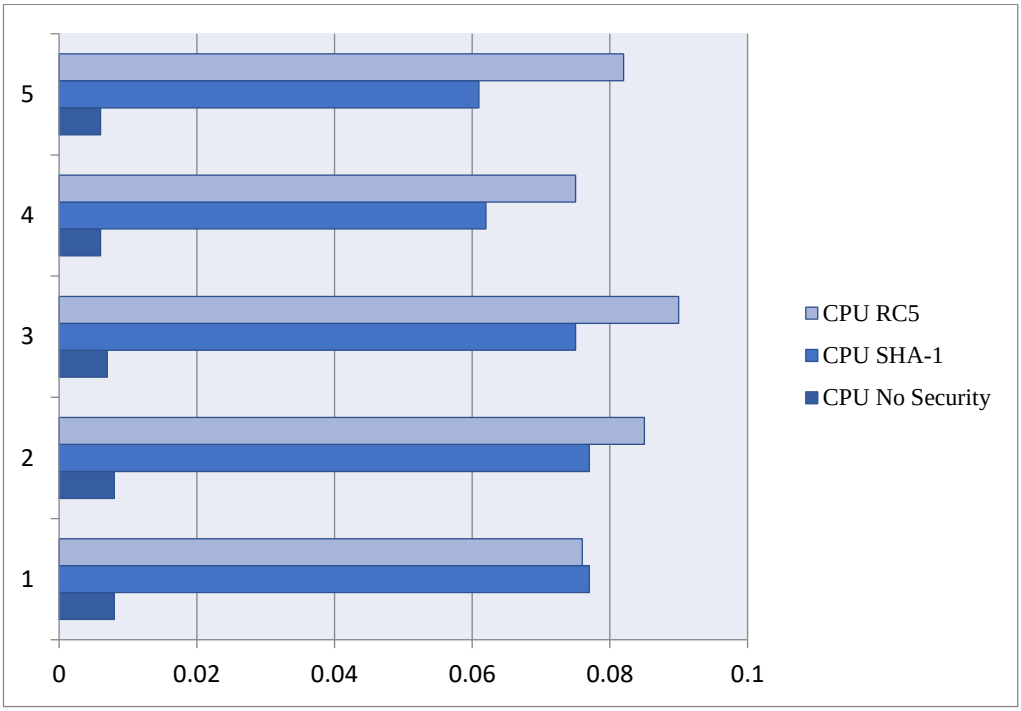

Fig 5 E-Analyzer programme energy usage (J) of each function when performing various security algorithms in CrossBow nodes. 100 K samples were taken at 1.3 ms intervals

Figure 6 shows that there are substantial tradeoffs between factors like energy consumption and level of security, computational power on a node, and communication between nodes. It was found that the main reason for the dramatically increased energy use was the transfer of more bytes. For every 20 bytes of data added to each sensor data packet using the SHA-1 algorithm, energy consumption would increase by a factor of two. As a result, we suggest using hash algorithms for packet groups rather than individual packets, or moving to Message Authentication Codes (MACs), which provide hashes of 4 to 8 bytes in length.

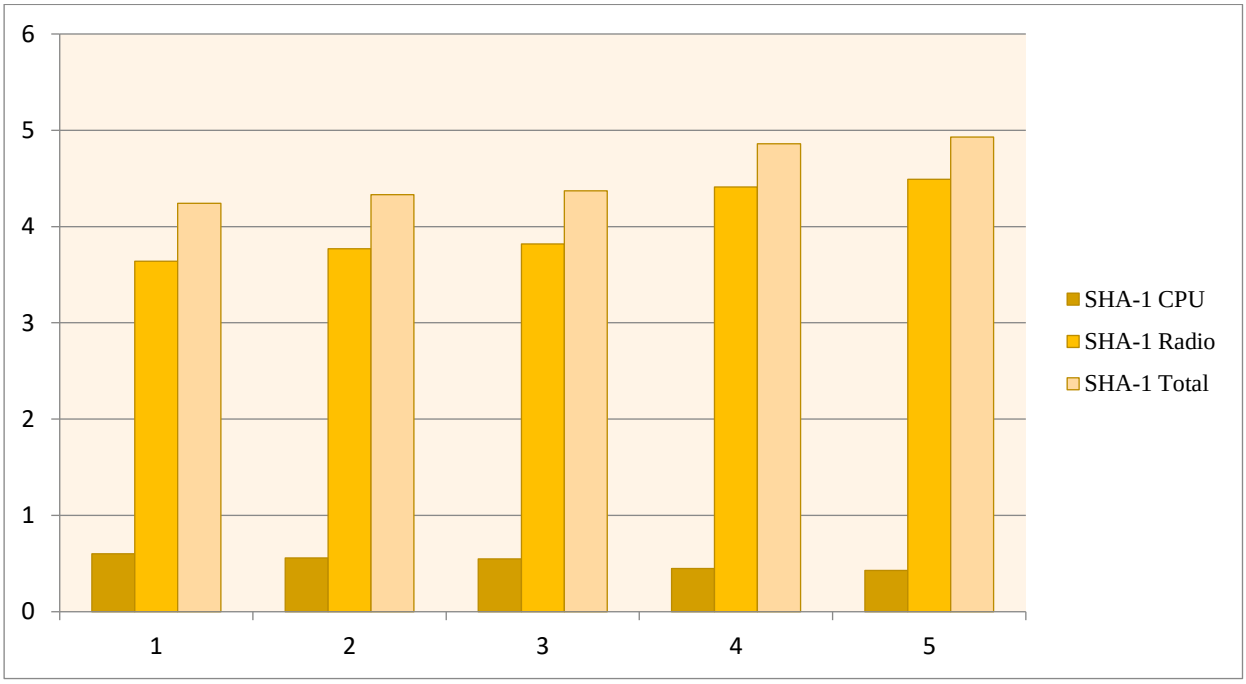

Figure 6 shows an overview of the energy used by the various security techniques used by CrossBow nodes (in J). The radio energy was calculated as the product of the radio RX and radio TX in Figure 5 and the CPU energy as the sum of the CPU Idle and CPU Active.

Different degrees of integrity and confidentiality are provided by hashing and encryption algorithms. The more calculations and transmissions needed by the better algorithms, the more energy they need. Depending on the circumstances, low-power operation without security can be feasible up to a certain occurrence. The network may then be configured to enter a higher-power mode with a certain kind and degree of security.

6. CONCLUSION AND RECOMMENDATION

6.1. Conclusion

A WSN's power usage is evaluated in part based on how it affects battery life. Engineering systems' performance is influenced by two major categories of factors: (a) how they are created and constructed, and (b) how they are used. The energy consumption of wireless sensor networks is likewise controlled by these two groups of elements. For the calculation of power needs and battery life, the capability to undertake dynamic evaluation of energy consumption in wireless sensor networks is required. For WSNs that run on batteries, our straightforward method not only gives accurate assessments of actual system performance but

also keeps tabs on energy consumptions for various functions. Case studies of security techniques provided the overall energy usage of the CrossBow nodes both without and with security.

6.2. Recommendation

Through this study, it is recommended to integrate dynamic assessment of energy consumption in the design and usage of wireless sensor networks. Incorporating this approach will enable more accurate estimations of system performance for battery-powered WSNs. Additionally, the study's focus on energy consumption with and without security measures, as demonstrated in the CrossBow nodes case study, highlights the need for a balanced approach to security implementation to minimize energy impact. Therefore, it is advised to design WSNs with energy-efficient security protocols that align with the specific requirements of the application, ensuring prolonged battery life without compromising system integrity.

REFERENCES

1. *Arghavani, M., Esmaeili, M., Esmaeili, M., Mohseni, F. and Arghavani, A., 2019, Optimal energy aware clustering in circular wireless sensor networks, Ad Hoc Networks, 65, pp.91-98*

2. *Ceuppens L, Sardella A, Kharitonov D (2020) Power saving strategies and technologies in networkequipment opportunities and challenges, risk and rewards. In: Proceedings of international sympo-sium on applications and the internet (SAINT), July, pp 381–3842.*

3. *Chen, X., Martini, I. B. A. S., & Sohraby, K. (2012). Power consumption modeling of network devices for energy-efficient networks. IEEE Transactions on Green Communications and Networking, 1(2), 127-138.*

4. *Etoh M, Ohya T, Nakayama Y (2019) Energy consumption issues on mobile network systems. In:Proceedings of the 2008 international symposium on applications and the internet (SAINT 2019),Turku, Finland, July29.*

5. *Fargo B, MacAvoy D (2020) A practical approach to greening the electronics supply chain results.In: Electronic industry citizenship coalition (EICC), 2009 EICC—carbon reporting system, pilotinitiative, June5.*

6. *He, Y., Krishnamurthy, S., Agrawal, R., & Gupta, S. K. (2014). Energy consumption estimation in wireless sensor networks: A survey. The Computer Journal, 57(2), 167-194.*

7. *Jada M, Hämäläinen J, Jäntti R, Hossain MMA (2020) Power efficiency model for mobile accessnetwork. In: Proceedings of IEEE PIMRC'10 workshop, W-green, September27.*

8. *Jada M, Hossain A, Hamalainen J, Jantti R (2020) Impact of femtocells to the WCDMA networkenergy efficiency. In: Proceedings of 3rd IEEE international conference on broadband network andmultimedia technology (IC-BNMT), China, October28.*

9. *Khan, J.A., Qureshi, H.K. and Iqbal, A., 2020, Energy management in wireless sensor networks: A survey, Computers & Electrical Engineering, 41, pp.159-176.*

10. *Liu, X.Y., Zhu, Y., Kong, L., Liu, C., Gu, Y., Vasilakos, A.V. and Wu, M.Y., 2020, CDC: Compressive data collection for wireless sensor networks, IEEE Transactions on Parallel and Distributed Systems, 26(8), pp.2188-2197.*

11. *Louhi J (2020) Energy efficiency of modern cellular base stations. In: Proceedings of 29th interna-tional telecommunications energy conference (INTELEC 2020), Rome, Italy, October, pp 475–47630.*

12. *Marsan M, Chiaraviglio L, Ciullo D, Meo M (2019) Optimal energy savings in cellular access net-works. In: Proceedings of IEEE ICC'09 workshop, GreenComm, June25.*

13. *Marsan M, Meo M (2019) Energy efficient management of two cellular access networks. In: Pro-ceedings of GreenMetrics Workshop, in conjunction with ACM SIGMETRICS/performance. Seat-tle, WA, June26.*

14. *McKenna P (2008) Can we stop the Internet from destroying our planet? New Scientist, January2008*

15. *Mukherjee, A., Ahmed, M. F. A., & Misra, S. K. (2013). A survey on modeling and analysis of network energy consumption: A green networking perspective. IEEE Journal on Selected Areas in Communications, 31(10), 1907-1929.*

16. *Origuchi T, Maeda T, Yuito M, Takeshita Y, Sawada T, Nishi S, Tabata M (2020) Eco-efficiency eval-uation of 3G services. In: Proceedings of 7th international conference on EcoBalance, Yokohama,Japan, November31.*

17. *Paleologo G, Benini L, Bogliolo A, De Micheli G (2021) Policy optimization for dynamic powermanagement. In: Proceedings of design automation conference, June, pp 182–1873. Harter G, Sabbagh K, Shehadi R, Karam D (2010) ICT for a low carbon world: activism, cooperation,innovation. In: World economic forum, Davos, Switzerland, Booz and Company, January4.*

18. *Tarhani, M., Kavian, Y.S. and Siavoshi, S., 2020, SEECH: Scalable energy efficient clustering hierarchy protocol in wireless sensor networks, IEEE Sensors Journal, 14(11), pp.3944-3954.*

19. *Wang, W., Das, S. K., Tornatore, M., & Zhang, W. (2014). A comprehensive framework for energy consumption assessment of network devices and systems. IEEE Transactions on Network and Service Management, 11(3), 370-379.*

20. *Zhou S, Gong J, Yang Z, Niu Z, Yang P (2019) Green mobile access network with dynamic basestation energy saving. In: Proceedings of MobiCom'09, Beijing, China, September24.*

THE IMPACT OF DIGITAL MARKETING ON E-COMMERCE SUCCESS AN EMPIRICAL ANALYSIS IN METROPOLITAN AREAS OF MAHARASHTRA

Mayur Dattatray Mali

Assistant Professor, School of Engineering, Ajeenkya DY Patil University, Pune (MH) India, 9168511313, mrmayurmali@gmail.com

Gauri Mayur Mali

Assistant Professor, School of Engineering, Ajeenkya DY Patil University, Pune (MH)

India

Abstract

Digital marketing techniques, marketing efficacy, and the influence of various tech tools and social media platforms are all highlighted in this research paper's framework for digital marketing research. We have arranged the study methodologies concerning the components and reviewed the research literature in the digital marketing arena, which is broadly defined, using the framework. Incorporating digital advertising into company models and understanding the value of social media marketing over more conventional forms of advertising are the goals of this revised study article. Promoting goods and services using digital channels is known as digital marketing. What the customer uses has dictated the evolution of marketing in every period. Radio advertising and marketing had their start when people first started listening to the radio for entertainment purposes. Companies were able to reach a large demographic with television commercials after the proliferation of this medium, which is among the most popular electronic gadgets in the world. One of the most common forms of advertising that firms utilise even now is television commercials. A new age of marketing, once known as Internet marketing but now known as digital marketing, began with the proliferation of Internet users and the subsequent increase in online commerce. This research has detailed the many kinds of digital marketing, how they work, and the influence on a company's bottom line. Several statistical tools and techniques were used to analyse the collected data.

ISBN - 978-93-95060-77-6

Keywords: *Digital marketing, Empirical analysis, E-Commerce success, effectiveness, promotion, customer reach.*

1. INTRODUCTION

The term "marketing" describes the activities carried out by a business to increase demand for its goods and services. By use of advertising, the business seeks for buyers for its wares. The term "digital marketing" describes the practise of advertising a business or product using digital channels. Using digital gadgets such as cellphones, laptops, tablets, and the like for marketing purposes is one example. Electronic means of contact between buyers and sellers, such as the World Wide Web, email, websites, online communities and newsgroups, interactive television, mobile communications, etc., are known as digital marketing.

In the 1990s, the phrase "digital marketing" was initially used. For example, "web marketing," "internet marketing," or "online marketing" are all terms that describe digital marketing. It is referred to as "internet marketing" due to the fact that digital marketing has grown rapidly alongside the expansion of the internet. One big perk of digital marketing is that it allows businesses to offer their wares around the clock, every day of the year. Other benefits include reduced costs, more efficiency, the ability to incentivize customers to buy more, and better customer service. It is typically done to sell services or products in a fast, relevant, private, and cost-effective way, and it helps many-to-many interactions because to its high degree of connectedness.

1.1. Various channels of digital marketing

The term "digital marketing" refers to the practise of advertising goods and services over the Internet and other digital platforms. Choosing the most effective communication channel that maximises return on investment (ROI) is the primary goal of each advertising. In this section, we will go over some of the most crucial digital marketing channels:

Social Media Marketing:

This strategy involves promoting your brand and the content you produce on social media channels in order to raise the level of awareness of your brand, drive visitors to your website, and generate leads for your company. When it comes to social media marketing, some of the channels that you can utilise are Facebook, Twitter, LinkedIn, Instagram, Snapchat, Pinterest, and Google+.

Content Marketing:

It is making and promoting content assets with the goal of increasing exposure for a company, site visitors, potential leads, and ultimately, sales. Your content marketing approach can incorporate the following channels: blog posts, infographics, online brochures, whitepapers, and e-books.

Affiliate Marketing:

When a parent business uses affiliate marketing, it pays its subsidiaries a commission for each new customer or website visitor that they bring in through their own marketing initiatives. "Affiliate marketing is the process of earning a commission by promoting other people's (or company's) products," says Pat Flynn in his book Smart Passive Income. Your job is to identify a product that you're interested in, spread the word about it, and then share in the profits. Affiliate marketing involves four distinct entities:

Email Marketing

Email marketing refers to the practise of communicating with potential customers through electronic mail to promote a product or service. Gaining an understanding of this digital marketing channel is a breeze. Using email marketing, businesses may promote sales and events, raise customer knowledge of their brand, and drive traffic to their website. Various email formats can be used in an email marketing campaign. Some examples include a subscription newsletter for blogs, a series of welcome emails, a seasonal campaign, a drip campaign after a purchase, a campaign to prevent cart abandonment, a campaign to follow up after a website visitor downloads something, a campaign to re-engage members, and holiday promotions. Email marketing's low cost compared to other forms of advertising is its main selling point. Instead of trying to attract new clients, it is more common to use it to strengthen relationships with current ones. Advertisements with eye-catching graphics and visuals that connect product photographs to the company's website are a great way to attract customers.

2. OBJECTIVES OF THE STUDY

The primary goal of this study is to assess the efficacy of digital marketing strategies in the current competitive market. The primary goals are as follows:

- To demonstrate the numerous factors that influence digital marketing.

- To examine how different forms of digital marketing affect the firm's sales and other operations.
- Presenting customers with a number of benefits of digital marketing
- Bringing in digital marketing clients and facilitating their interactions with the brand via digital media delivery and service.
- To guarantee that digital marketing is enabled via many channels, with the primary goal of advertisers being to identify channels that lead to the most two-way communication and an improved return on investment (ROI) for the brand.
- A company should survey the industry and establish SMART (Specific, Measurable, Actionable, Relevant, and Time-Bound) goals before developing a Data Management Platform (DMP). By analysing the present standards and KPIs of the business and its rivals, they can formulate SMART goals. Make that the analytics utilised for key performance indicators are tailored to the company's nature, objectives, mission, and vision.

3. LITERATURE REVIEW

Mackasare, S., & Chowdhury, S. R. (2018) research shows that doing business online has added a whole new level of convenience to the process. However, there are a number of barriers that limit the internet's impact in India. These include a lack of awareness, abridged digital literacy, a restricted variety of applications, expensive internet connection and usage, and a lack of available infrastructure. The goal of this survey-based article is to analyse the elements that will influence the future e-commerce behaviour of internet users nationwide. Reaching the target audience was made much easier with the aid of social media. We used SPSS to analyse the data. According to the findings, internet users are knowledgeable enough to fully take advantage of digital transactions. Additionally, the paper offers managerial takeaways for e-commerce businesses in the areas of enhanced transaction security, user-friendly website design, and future client retention through value proposition development.

Ghosal, I., et.al., (2021) The potential for expansion in e-commerce is indisputable. Despite living in a time characterised by volatility, unpredictability, complexity, and ambiguity, the e-commerce infrastructure has managed to make its system resilient. Even during the epidemic, e-commerce was able to meet customer demand despite resource constraint and other challenges, reaching people from all walks of life in India. In order to bolster the research, a

thorough examination of cultural, social, and behavioural norms as well as the impact of socio-cultural regions was conducted. Consumers have been divided into similar groups using cluster analysis. Digital entrepreneurs can learn more about their ideal customers by deducing this information from this study. Cluster analysis has revealed six distinct groups: (a) highly motivated to change, (b) concerned about cost, (c) enthusiastic, (d) rational and practical, (e) conservative, and (f) unconcerned. Decisions made by strategy managers and intrapreneurs can be aided by the findings of this study. Startups and digital entrepreneurs looking to launch their own businesses through e-commerce platforms may find this study useful. Insights into the unique characteristics of rural consumers can be gleaned from the data retrieved, allowing marketing managers to tailor their strategies to the unique characteristics of rural markets in terms of design, space, and marketplace.

Mohite, R. A., & Chourasiya, R. H (2017) examined the post-COVID-19 impact on Maharashtra MSMEs. The COVID-19 epidemic has had a major impact on enterprises worldwide, especially MSMEs. This study examines MSMEs in Maharashtra, India, post-COVID-19 resilience and recovery methods. The report uses a case study technique to examine Maharashtra MSMEs' pandemic experiences, problems, and recovery efforts. To understand the post-COVID-19 impact on Maharashtra MSMEs, qualitative methodologies including interviews, questionnaires, and document analysis are used. The research begins by evaluating COVID-19-related supply chain interruptions, customer demand decline, and financial restrictions for Maharashtra MSMEs. It examines how MSMEs overcome these obstacles and build resilience. To stay in business and reach clients remotely, Maharashtra MSMEs must utilise technology and internet platforms, according to the report. It examines how MSMEs have used e-commerce, digital marketing, and remote work to adapt to changing business conditions. The research also illuminates how government policies and support aid MSMEs' turnaround. Financial support, loan access, and regulatory reforms are tested to revive Maharashtra firms.

Sahoo, M. K. (2023) Presented a comprehensive review of the dynamic digital marketing scene in India. As internet access has expanded and smartphone usage has risen among Indians, the country has witnessed a dramatic shift in how companies advertise and interact with consumers in the 21st century. This research delves into the latest digital marketing fads in India, including e-commerce, influencer marketing, content marketing, and social media

marketing. Along with the future prospects of this company, this research emphasises the difficulties and opportunities that companies have as they adjust to this ever-changing market. Researchers in India have also looked at the state of digital marketing right now. The purpose of this research is to help marketers and businesses adapt to the ever-changing industry by illuminating the methods that are driving change. This study delves into the complex and ever-changing realm of digital marketing in India, highlighting the most influential trends that have emerged and are still shaping the sector. Businesses and marketers wishing to succeed in this dynamic ecosystem would do well to investigate current and future digital marketing trends in India. Organisations can fully capitalise on the digital landscape in one of the most promising markets globally by recognising the important trends and implementing strategies that align with them. A survey of current and future developments in digital advertising in India is the purpose of this article.

4. RESEARCH METHODOLOGY

The name "methodology" is derived from the process of systematically and theoretically analysing many procedures in order to determine which ones are most applicable to a particular area of study. Paradigm, theoretical model, phases, and quantitative or qualitative methodologies are usually part of it.

Primary sources

A primary source is one that provides us with original, first-hand knowledge or data about a certain subject. The primary data was collected through interviews using a standardised questionnaire.

Secondary sources

A secondary source is one from which we glean information that has previously been gathered by another party. We have gathered secondary data from publicly available sources such as company financial statements, news stories, and newspapers.

Sample Size

In order to conduct this research, we used a random selection process to identify 150 businesses who offer their wares online. We also polled 60 executives from the sample and other companies to get their take on digital marketing's efficacy. Using a variety of statistical

methods and methodologies, the collected data and information has been organised, explained, and analysed. The findings are presented in a descriptive and analytical manner in this study.

5. DATA ANALYSIS AND INTERPRETATION

Correlation analysis: We have gathered data from 150 companies using different digital marketing strategies to demonstrate the relationship between these tactics and higher sales. The outcomes are detailed below:

Table 5.1 Analysis of correlations

	Total 60 sample Size	**increased sales**	**online advertising**	**E-mail marketing**	**Social media**	**Text messaging**	**Affiliated Marketing**	**SEO**	**PPC**
increased sales volume	person correlation (r)	2	0.85	0.86	0.80	0.65	0.55	0.87	0.59
	Sig. (2-tailed)		0.10	0.10	0.9	0.30	0.30	0.6	0.40

Interpretation: A total of sixty people participated in the study, which looked at how different marketing approaches correlated with higher sales numbers. Internet ads (r=0.85), email marketing (r=0.86), and search engine optimisation (r=0.87) all show strong positive connections in the data. Additionally, there were positive connections between social media (r = 0.80) and text messaging (r = 0.65), but these were not statistically significant at the 0.05 level. However, there was no statistically significant association between higher sales and related marketing (r = 0.55), PPC (r = 0.59), or text messaging (r = 0.40). It would be a stretch to say that affiliate marketing, pay-per-click (PPC), and text messaging had the same effect on sales that online ads, email marketing, and search engine optimisation (SEO) did in this sample.

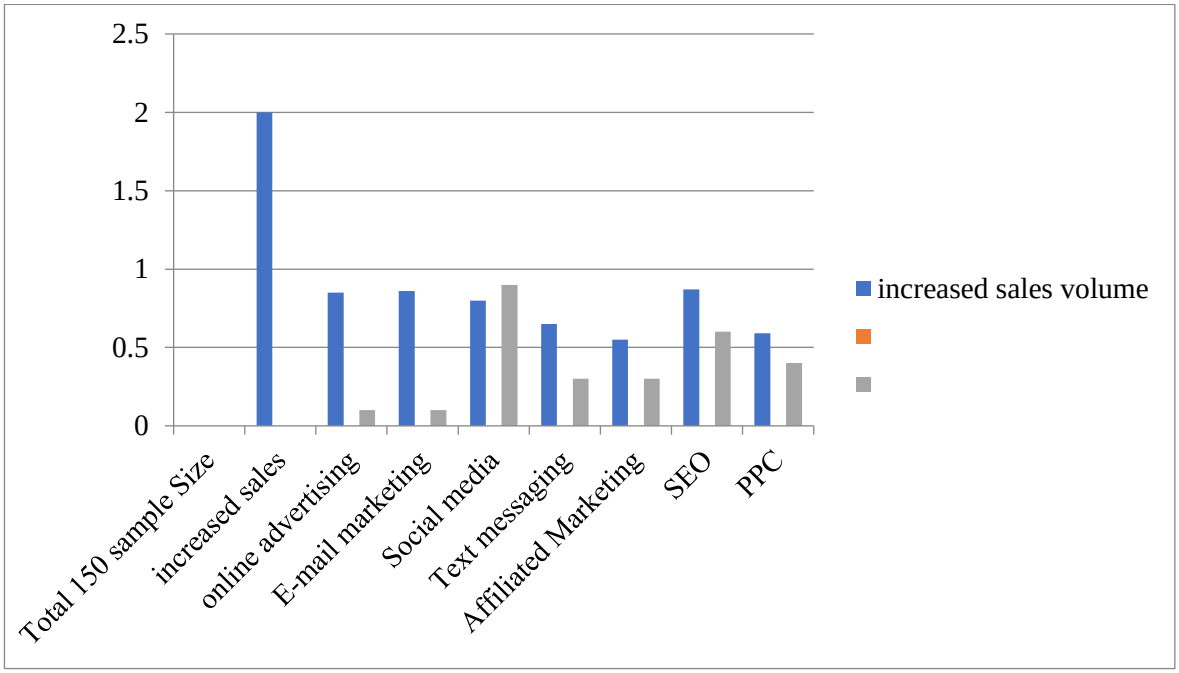

Figure 5.1 Analysis of correlations

Analysis of digital marketing: People can get their hands on information whenever and wherever they want thanks to the ubiquitous digital media. Messages regarding individual items or services used to only include the information that the company wanted consumers to know. That was a long time ago.

Table 5.2 Evaluation of online advertising

Model	R square	F test
Stay updated with product or services	0.70	122.20
Greater Engagement	0.50	51.33
Clear Information about the Product or Services	0.60	81.65
Easy Comparison with others	0.60	85.20
24/7 Shopping	0.80	142.90
Share content of the products or services	0.67	91.69
Apparent Pricing	0.77	83.73
Enables instant purchase	0.78	96.19

ISBN - 978-93-95060-77-6

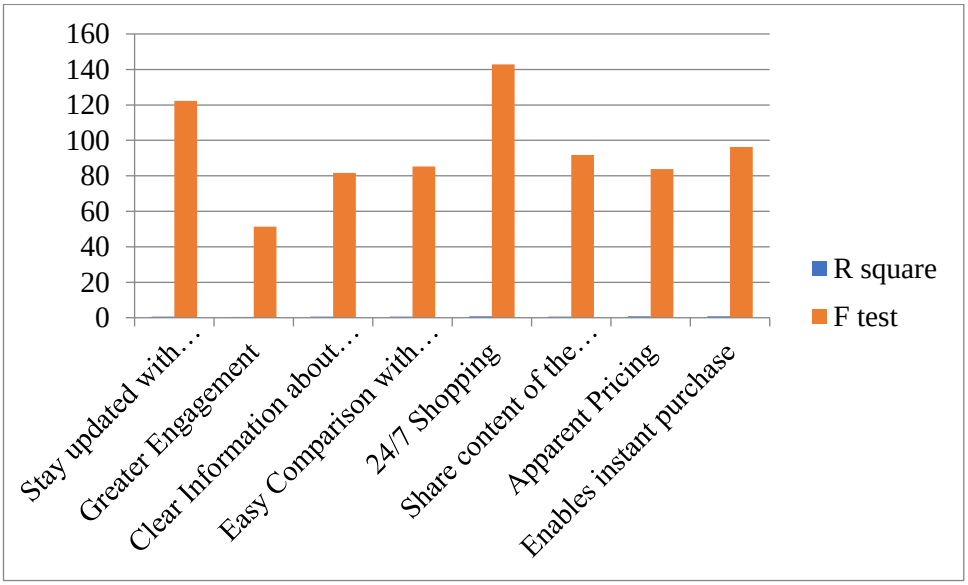

Figure 5.2 Evaluation of online advertising

Interpretation: The table shows the outcomes of regression analyses that looked at what factors affect online shoppers' happiness. The percentage of variance in customer satisfaction that each model explains is shown by the R square values. Among the categories, "24/7 Shopping" has the strongest explanatory power at 0.80, while "Enables instant purchase" comes in second with 0.78 and "Apparent Pricing" comes in third with 0.77. These results point to the importance of characteristics like transparent pricing, fast purchase alternatives, and ongoing availability in determining customer happiness. The F test data provide more evidence that the regression models are statistically significant, confirming that the individual elements have an impact on customer satisfaction when taken as a whole.

6. RECOMMENDATION AND CONCLUSION

Recommendations:

Digital marketers may boost their sales performance by focusing on online advertising, E-mail marketing, and search engine optimisation (SEO), according to the report. An increase in sales volume was positively correlated with these channels. In addition, companies should prioritise continuous availability, fast transactions, and transparent pricing to maximise customer happiness. The implementation of round-the-clock shopping choices and clear pricing structures can greatly enhance customer satisfaction by creating good experiences. Furthermore, companies should proceed with caution when implementing associated

marketing, pay-per-click (PPC), and text messaging tactics in order to maximise their performance, since these methods do not show a strong association with improved sales. Sustaining success in the competitive digital marketplace requires constant monitoring and adaption of digital marketing strategies to match changing consumer preferences and market realities.

Conclusion:

The study used primary and secondary data to examine how digital marketing methods affect sales. The correlation research of 60 organisations found that online advertising, email marketing, and SEO increased sales volume. Though not statistically significant at 0.05, social media and text messaging revealed positive relationships. Affiliated marketing, PPC, and text messaging did not enhance sales statistically. These findings imply that internet advertising, email marketing, and SEO may boost sales more than other digital marketing tactics.

Analysis of digital marketing aspects affecting customer happiness in online buying revealed important contributors. With a R square of 0.80, "24/7 Shopping" was the most influencing factor, followed by "Enables instant purchase" at 0.78 and "Apparent Pricing" at 0.77. These data show that continuous availability, rapid purchase possibilities, and transparent pricing shape digital marketing client satisfaction. Many corporations' E-commerce strategies include digital marketing. Even solitary owners may market their products and services cheaply and efficiently in today's competitive marketplace. Digital marketing is limitless. Company can promote its products and services via smart phones, tablets, computers, televisions, gaming consoles, digital billboards, social media, SEO, videos, content, e-mail, and more. Digital marketing that prioritises user demands may succeed. To maximise digital marketing efficacy, companies should create creative customer experiences and media tactics.

REFERENCES

1 *Ahmed, S., & Sur, S. (2021). Change in the uses pattern of digital banking services by Indian rural MSMEs during demonetization and Covid-19 pandemic-related restrictions. Vilakshan-XIMB Journal of Management, 20(1), 166-192.*

2 *Bathena, D. (2022). SOURCES OF INFORMATION FOR E-BANKING AND COMMERCE SECTOR AND EXTENT OF BENEFITS DERIVED–A STUDY ACROSS VARIOUS SOCIO-ECONOMIC GROUPS IN ANANTHAPURAMU DISTRICT, ANDHRA PRADESH.*

3 *Beriya, A. (2022). The Role of Information and Communications Technologies.*

4 *Chandrika, P. (2021). Effect of COVID 19 on gold spot market an empirical study of India. AND ACADEMIC RESEARCH, 43.*

5 *Eisenberg, K., & Gupta, G. (2015). Analysis of the Expansion of E-Commerce into India and Growth Opportunities for Flipkart. J. Int'l Bus. & L., 14, 151.*

6 *George, A., & Kumar, G. G. (2014). Impact of service quality dimensions in internet banking on customer satisfaction. Decision, 41, 73-85.*

7 *Ghosal, I., Prasad, B., Behera, M. P., & Kumar, A. (2021). Depicting the prototype change in rural consumer behaviour: An empirical survey on online purchase intention. Paradigm, 25(2), 161-180.*

8 *Krishna, B., Krishnan, S., & Sebastian, M. P. (2023). Understanding the process of building institutional trust among digital payment users through national cybersecurity commitment trustworthiness cues: a critical realist perspective. Information Technology & People.*

9 *Kumar, A., Landge, V., & Jaiswal, S. (2021). E-commerce, industry 4.0, & transportation–identifying the potentiality & problems. In 1st Indian International Conference on Industrial Engineering and Operations Management, IEOM 2021 (pp. 553-563).*

10 *Mackasare, S., & Chowdhury, S. R. (2018). An empirical study of factors affecting customer loyalty in e-business: a predictive study in selected states of India. International Journal of Electronic Customer Relationship Management, 11(3), 203-236.*

11 *Mishra, T. (2021). Integrated Marketing Communication: A Systematic Study from Media Channels to Digital Connectivity of New Age Consumers. Digital Entertainment: The Next Evolution in Service Sector, 173-185.*

12 *Mohite, R. A., & Chourasiya, R. H (2017) RESILIENCE AND RECOVERY: A CASE STUDY ON THE POST-COVID-19 IMPACT ON MICRO, SMALL & MEDIUM ENTERPRISES IN MAHARASHTRA.*

13 *Phatak, M. G. Project Title: Impact of digital media marketing on online Grocery Shopping.*

14 *Ravi, S., & Mondal, S. R. (2021). Digital entertainment based do it yourself content & advertisement as a factor of driving force for trust & customer patronage. Digital Entertainment: The Next Evolution in Service Sector, 127-146.*

15 *Reddy, V. N., Surender, P., & Shashank, K. 11. "EFFECT OF DIGITAL MARKETING ON RETAIL PHARMACISTS". " INCUBATION"–IV, 86.*

16 *Sahoo, M. K. (2023). DIGITAL MARKETING TRENDS IN INDIA: A COMPREHENSIVE OVERVIEW. Journal of Research Administration, 5(2), 4666-4674.*

17 *Sharma, A., Sharma, B. K., Rajput, S., Mehra, A., & Gulati, U. (2023). Digital branding adoption by specialty eatery start-ups in the post-pandemic environment in India. Cogent Business & Management, 10(1), 2196043.*

18 *Sharma, P., Mokshagundam, S. S., Thirumavalavan, K., Singh, A. K., & Pol, U. R. (2021). Qualitative Enquiry on The Online Marketing Based Effective Strategies. Turkish Online Journal of Qualitative Inquiry, 12(10).*

19 *Tiwari, V. (2023). Digital Marketing Strategies' Effect on the Development of Micro, Small, and Medium-Sized Businesses (msmes) in India. Knowledgeable Research: A Multidisciplinary Journal, 2(02), 10-18.*

20 *Tiwari, V. (2023). Digital Marketing Strategies' Effect on the Development of Micro, Small, and Medium-Sized Businesses (msmes) in India. Knowledgeable Research: A Multidisciplinary Journal, 2(02), 10-18.*

ANALYZING HR METRICS: EXPLORING THE IMPACT OF DATA ANALYTICS ON EMPLOYEE RETENTION

Ravindra D. Patil

Assistant Professor, School of Engineering, Ajeenkya DY Patil University, Pune (MH) India, 8806767445

Mr. Sandesh Bansode

School of Engineering, Ajeenkya DY Patil University, Pune (MH)

India

Abstract

A new trend and issue in the business setting is human resource analytics, which highlights the strategic importance of HRM to senior management leaders. Human resource management in the modern day is improving as a result of making the most of technological developments. From identifying top talent to keeping them around, companies are aiming for smarter choices. Contrary to other functional areas of management, human resources decision-making is heavily dependent on relationships and trust. We believe that human resources has been analytically underappreciated compared to other functional areas, even though the appropriate people are essential to the success of any firm. After the Great Recession of 2008, however, most businesses realised they needed people management strategies supported by evidence. Thankfully, the idea of evidence-based HRM was bestowed upon HR analytics via big data in HR. Human resource management that is data driven and based on evidence should regularly engage in analytics, decision making, and problem solving to ensure that HR choices are accurate. Thus, HRM's ability to make appropriate decisions is enhanced by the evidence-based approach and its powerful HR analytics tool. Understanding the value of HR Analytics and how it can be applied to various HRM operations is the primary goal of this research study.

Keywords: *HR Analysis, HRM tool, High Performance, Impact of Data analytics, Employee retention, Employee turnover.*

1. INTRODUCTION

The field of evidence-based management emerged in the modern business environment. In order to increase the overall value of a company, business decisions are paramount. Decisions being made in the corporate world today, with the expectation of future outcomes, necessitate precise data, insightful analysis, and proof of relevance. Human resources plays a critical part in implementing the company's strategy. It is feasible to comprehend HR's contribution to the organization's performance by connecting HR actions to company outcomes. Instead of merely verifying previously held beliefs, this method contributes to better business decisions by shedding light on how to intervene and generate success for the company. The most important thing is to make efficient HR decisions.Employing HR analytics effectively has the potential to boost HR's standing in the industry and provide businesses an edge over their rivals. "Doing things right" from a "inside-out" HR viewpoint is a common theme in HR analytics; for instance, ask yourself: "Are we using the right recruitment assessments?" How much money will our training programmes make us? While HR analytics may provide disproportionately more value when it takes a "outside-in" view and "does the right things," including answering questions like, "How efficient is our onboarding?" and "How can we help transform the organization's culture so we can better deal with market consolidation and expected acquisitions the next 3—5 years?" How can we achieve our growth objective in a thriving market while differentiating ourselves from the competition by growing vital technical talent more quickly, at a lower cost, and with better results than the market?Thus, HR analytics play a more nuanced role in gathering evidence for sound HRM decisions through the development of insightful data.

HR Analytics (HRA) is not a new concept, but its popularity has grown in the last several years. We may use HRA, workforce analytics, or people analytics going forward in this article since they are all synonyms for HR analytics. "The use of analysis, data and systematic reasoning to make decisions" is the general definition of analytics. The many features and capabilities that HR Analytics offers for making data-driven decisions are attracting the attention of an increasing number of organisations. Analytics is based on the well-known premise that things cannot be improved upon unless they can be measured. This premise is both intriguing and crucial to organisations. In their 2005 article, "The traditional service-

oriented HR focus must be extended to a "decision science" that enhances decisions about human capital," Boudreau and Ramstad claimed that HR needed to transform in this way (p. 129). By analysing historical data to foretell ROI, HR analytics has emerged as a critical tool for success, providing businesses an edge in the market.

Workforce analytics are the foundational data sets that contain information on processes, people, performance metrics, and business outcomes. Jones (2014) asserts that human resource professionals see HR analytics as a resource that aids in decision-making by providing data necessary to combat high turnover rates, enhance the calibre of new recruits, and more accurately forecast the performance and effectiveness of organisations. Therefore, people analytics is an essential component for every company that wants to stay competitive. Academics have encountered several obstacles and hurdles while conducting workforce analytics research, mostly due to the topic's novelty within the HR sector and the resulting research deficit. Some of these limitations include a lack of relevant literature and the impact of time on the outcomes. Before everything else, people analytics has been a mostly unexplored and theoretically undeveloped field. There is a lack of guidance on when, when, and how to use the numerous HR metrics that have been developed for HR data analysis. We have only scratched the surface of the difficulties associated with HRA implementation. As an example, there has been a noticeable uptick in the use of analytics strategies that are not aligned, which is severely impeding the progress of HRA implementation. Secondly, researchers have a hard time coming to accurate results since temporal considerations greatly influence academic assumptions and conclusions. This is because the value of analytics can only be established over time. Therefore, neither the theory nor the practise of people analytics have completely addressed the actual difficulties and hurdles that exist in this field. People analytics has a lot of untapped potential that might greatly assist the company if only these obstacles could be removed.

1.1. Impact of the data analytics and employee retention

As a whole, this study investigates the far-reaching effects of applying data analytics to the field of employee retention tactics. This study uses cutting-edge analytical tools to analyse critical HR data in depth, finding trends and identifying the factors that have an effect on employee retention rates. The main goal of this investigation is to shed light on the complex dynamics of employee retention in order to give organisations useful and practical

information.This research has the potential to provide groundbreaking insights as organisations deal with the challenges of personnel management in today's corporate world. In addition to shedding light on the underlying dynamics of staff retention, this study aspires to equip organisations with practical and strategic answers by delving into the complexities of this phenomenon through data analytics. The data-driven insights presented here have the potential to completely alter the way companies think about and implement strategies for retaining top personnel.

A sea change has occurred in the way organisations make decisions with the introduction of data analytics into HR practises. Organisations can gain a competitive advantage in cultivating a stable and engaged staff by strategically embracing data-driven insights, which also promise a more nuanced understanding of employee retention dynamics. Organisational success in today's fast-paced corporate world hinges on the capacity to use data analytics to make informed decisions about people management. This report highlights the importance of organisations utilising data analytics to their advantage. By doing so, they can improve their talent retention tactics and strengthen their staff.

2. OBJECTIVES OF THE STUDY

- To learn about the potential integration of HR data for the purpose of drawing relevant conclusions about turnover.
- To investigate the ways in which reliable HR data might facilitate good decision-making.
- To learn more about how HR data may contribute to better performance on the job.

Statistical testing was carried out in order to derive analytics from the provided data and to accomplish the predetermined goals. We were able to construct a conceptual outline based on the given data, which allowed us to determine the connection between employee turnover and the facts we had, which allowed us to draw relevant insights.

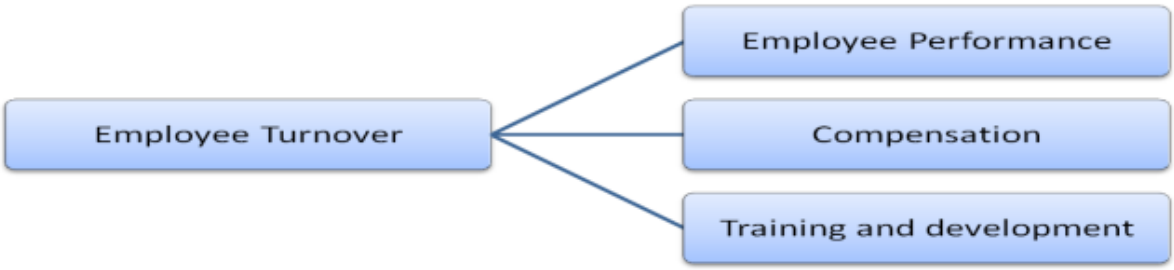

3. LITERATURE REVIEW

Potgieter and Snyman (2018) investigated how individual variables affected the likelihood of job retention in the financial services industry. Individual characteristics, such as EQ and self-esteem, that influence employees' decisions to stay or leave their current jobs are assessed by self-reporting. Job qualities, career prospects, supervisor support, and work-life balance are personal factors that influence talent retention, according to the regression study. Additionally, the results demonstrated that both individual and geographical variables pertaining to retention do not differ significantly.

Narayanan et al., (2018) examined the connection between talent management and employee retention via the lens of organisational justice and talent perception congruence within the talent management framework. Both managers and researchers in the field of talent management might benefit from the findings, which would shed light on the importance of organisational fairness and talent perception congruence in determining the outcomes of talent management.

Khalid and Nawab (2018) investigated the impact of employee compensation as a moderator on the link between employee involvement types (delegative, consultative, worker director, and worker union) and employee retention in two important industries of Pakistan. Employee compensation moderated the effect of all forms of employee participation on retention, which was found to be positively related. The research showed that across both industries, delegative employee participation had a more significant impact on retention than other forms of employee participation.

Bandari, V. (2019) Talent management, workforce planning, and employee engagement are just a few of the many HR tasks that can benefit from the insights provided by HR analytics, a fast developing subject that uses data and technology. This research study delves at the

ISBN - 978-93-95060-77-6

potential usage of three new technologies in HR analytics: the internet of things (IoT), artificial intelligence (AI), and cloud computing. Employee monitoring, safety in the workplace, talent management, and workforce planning are just a few of the many applications of the internet of things (IoT) that this study outlines. Human resource managers may benefit greatly from the data collected by smart badges, wearables, and sensors when it comes to analysing workplace performance, cooperation, and productivity; pinpointing improvement opportunities; and optimising staff scheduling and planning. In addition, the study explores the various ways AI may be used in HR analytics for tasks including workforce planning, diversity and inclusion, employee engagement, performance management, and recruitment. Artificial intelligence (AI) algorithms aid human resources workers in finding the most qualified applicants, streamlining the screening process, and forecasting employee engagement and productivity. Further, AI can aid in the detection and elimination of bias in performance evaluation and hiring practises, while also illuminating for human resources departments the factors that motivate workers and where they can make improvements.

Upadhyay, D. R. K., & Ojha, M. K. (2021) The role of human resource management (HRM) in a company's success has grown in recent years. A competitive advantage is achieved when businesses use this data. Depending on the results, HR analytics could significantly boost HR's bottom line impact. Understanding how HR analytics affect companies in developing nations like is the main objective of this study. This qualitative study included twenty (20) organisations from the Greater Accra Region, including both private companies and public agencies. The findings suggest that HR analytics enhances productivity by streamlining the hiring process, which in turn helps companies retain their most valuable employees and raises output. Companies rarely make use of HR analytics due to a lack of awareness of its benefits or the resources to put them into practise. Despite analytics' widespread use in affluent economies, a large chasm separates its potential from its actual implementation in low and medium income nations. Higher learning and professional development institutions should reconsider their current course offerings and incorporate HR analytics courses in order to better prepare students to become leaders in their respective fields in the future.

4. RESEARCH METHODOLOGY

Research Design:

The study uses a quantitative research strategy to methodically examine and understand the data. Gathering numerical data and analysing it statistically might reveal hidden patterns and correlations in the dataset.

Data Collection:

Primary Data: Details on employee turnover, such as rates broken down by department and the type of work performed, are culled straight from the company's records.

Secondary Data: In order to set the stage for the study, relevant literature, current HR rules, and industry benchmarks are examined.

Sampling Technique:

To make sure that every department is represented, the study uses stratified sampling. A diverse sample is guaranteed by randomly selecting personnel from each stratum, which is considered as an independent department.

5. DATA ANALYSIS AND INTERPRETATION

Table – 1 Attrition by department

Department	Attribution
Marketing	15
Human resource	10
Finance	10
Operation	5
Total	40

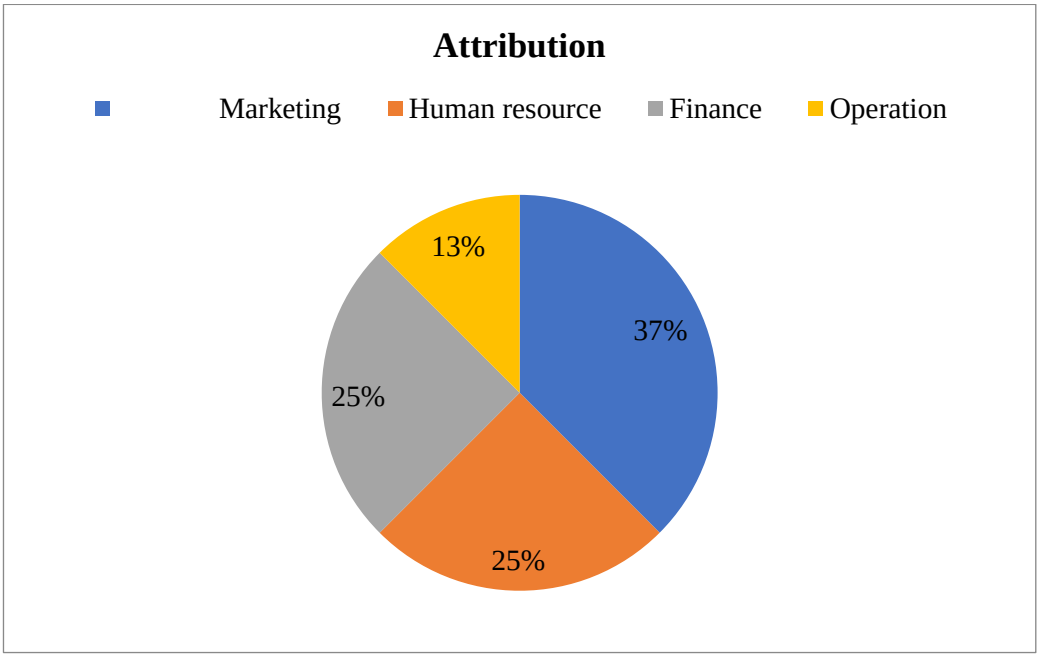

Figure 1 Attrition by department

Interpretation: The attrition across several departments is displayed in the table and chart above. It was evident that the marketing department had the highest staff attrition rate, followed by the finance department. This could be the result of the team's lack of cohesiveness.

Table -2 Department-wise attrition and employment type

Department	Nature of Employment		
	Temporary	Probation	Permanent
Marketing	10	5	5
Human Resource	5	2	5
Finance	2	5	5
Operation	2	2	3
Total	19	14	18

ISBN - 978-93-95060-77-6

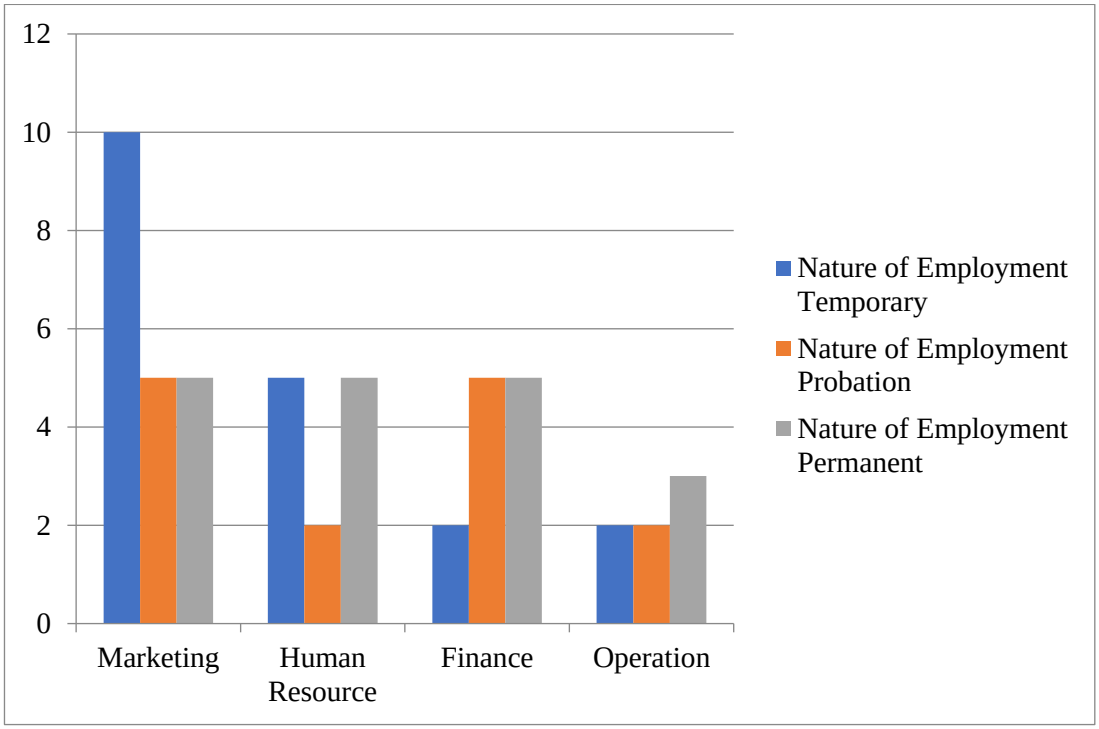

Figure -2 Department-wise attrition and employment type

Interpretation: The attrition is displayed in the above table and chart in relation to the three types of employment: temporary, probationary, and permanent. It is evident that personnel employed temporarily have a high attrition rate, and permanent employees also experience a comparable rate of attrition. Additionally, attrition is observed in the marketing and finance departments, respectively. This could be the result of inconsistent HRM practises and policies.

6. RECOMMENDATIONS & CONCLUSION

Recommendations

The information and analysis presented allow for the following recommendations to be made: High staff attrition among middle management is a serious problem for the organisation and a cause for great concern.

- A high attrition rate may be the result of workers who are unable to fit in with the organization's culture. To address this, the company can review its hiring procedure to ensure that candidates are best matched with the culture as soon as possible.
- Companies frequently lose personnel to rivals; therefore, it's advisable to research rivals' pay policies to avoid losing staff members as a result of inadequate pay.

- Temporary employees have a high attrition rate, and permanent employees have a similar rate. In this situation, more investigation into the employees' performance, pay, and other factors is needed.
- Permanent personnel may leave the company due to job uncertainty, which can have a knock-on effect on temporary staff. As a result, employers should provide career development opportunities for their staff members.
- The organization has to enhance employee communication and create procedures that encourage greater employee participation because high attrition is also a result of ineffective organizational communication with the workforce.
- HR Analytics can be used by organizations in a variety of capacities to produce insightful data and make predictions.

CONCLUSION

"Why do employees choose to stay with our company?" is an important question that the organisation needs to answer. By analysing employee values, a corporation can develop a model to increase retention rates. Lastly, additional unobserved organisational practises that are connected with performance pay and HR analytics are not taken into consideration, even though there is evidence of considerable complementarities among information technology, performance pay, and HR analytics. The study's central question is how human resource practises may be modernised and reshaped to become less transactional and more strategic. The purpose of this research is to investigate and comprehend analytics' function in this shift of HR responsibilities from the past to the present in contemporary businesses. The burden of establishing a creative, talent-nurturing, and competitive work environment has shifted on human resources departments in response to rising expectations for strategic performance.

HR should anticipate and prepare to take advantage of this revolutionary shift. Human resources generalists require a lot of help to do their jobs well. Their ability to draw on extensive knowledge should be their first priority. Consultants or internal company resources can provide this knowledge in areas like analytics, leadership development, personnel and metrics, and change management.

REFERENCES

1 *Bandari, V. (2019). Exploring the Transformational Potential of Emerging Technologies in Human Resource Analytics: A Comparative Study of the Applications of IoT, AI, and Cloud Computing. Journal of Humanities and Applied Science Research, 2(1), 15-27.*

2 *Bhat, M., Thiesse, J. M., & Le Callet, P. (2021, September). Combining Video Quality Metrics To Select Perceptually Accurate Resolution In A Wide Quality Range: A Case Study. In 2021 IEEE International Conference on Image Processing (ICIP) (pp. 2164-2168). IEEE.*

3 *Boakye, A., & Lamptey, Y. A. (2020). The rise of HR analytics: Exploring its implications from a developing country perspective. Journal of Human Resource Management, 8(3), 181-189.*

4 *Borah, A. (2023). A PARADIGM SHIFT IN HUMAN RESOURCE ACCOUNTING: INTEGRATING WELL-BEING AND PRODUCTIVITY METRICS. AGPE THE ROYAL GONDWANA RESEARCH JOURNAL OF HISTORY, SCIENCE, ECONOMIC, POLITICAL AND SOCIAL SCIENCE, 4(7), 38-47.*

5 *Chatterjee, S., Chaudhuri, R., Vrontis, D., & Siachou, E. (2022). Examining the dark side of human resource analytics: an empirical investigation using the privacy calculus approach. International Journal of Manpower, 43(1), 52-74.*

6 *DONDAPPAGARI, V., & Nasa Dhanraj, U. B. (2023). The Power of Mobile HR Analytics: Enhancing HR Decision-Making through Real-Time Data Insights. Remittances Review, 8(4).*

7 *Edwards, M. R., & Edwards, K. (2019). Predictive HR analytics: Mastering the HR metric. Kogan Page Publishers.*

8 *Gupta, S., & Sharma, R. R. K. (2022). Types of hr analytics used for the prediction of employee turnover in different strategic firms with the use of enterprise social media. In Proceedings of the 5th European International Conference on Industrial Engineering and Operations Management. Rome, Italy.*

9 *Jiang, Y., & Akdere, M. (2022). An operational conceptualization of human resource analytics: implications for in human resource development. Industrial and Commercial Training, 54(1), 183-200.*

10 *Khalid, K., & Nawab, S. (2018). Employee Participation and Employee Retention in View of Compensation. SAGE Open, 8(4), 2158244018810067*

11 *Khaliq, R., & Saritha, B. (2023). Examining the Influence of HR Analytics on the Performance of IT Companies. Journal of Economics, Management and Trade, 29(10), 215-223.*

12 *Narayanan, A., Rajithakumar, S., & Menon, M. (2018). Talent Management and Employee Retention: An Integrative Research Framework. Human Resource Development Review, 1534484318812159.*

13 *Pillai, R., & Sivathanu, B. (2022). Measure what matters: descriptive and predictive metrics of HRM-pathway toward organizational performance. International Journal of Productivity and Performance Management, 71(7), 3009-3029.*

14 *Potgieter, I. L., & Snyman, A. M. (2018). Personal factors in talent retention in the South African banking industry. Journal of Psychology in Africa, 28(6), 455- 461.*

15 *Qamar, Y., & Samad, T. A. (2022). Human resource analytics: a review and bibliometric analysis. Personnel Review, 51(1), 251-283.*

16 *Rykov, Y., Thach, T. Q., Dunleavy, G., Roberts, A. C., Christopoulos, G., Soh, C. K., & Car, J. (2020). Activity tracker–based metrics as digital markers of cardiometabolic health in working adults: Cross-sectional study. JMIR mHealth and uHealth, 8(1), e16409.*

17 *Saikia, P., & Roy, B. (2020). Analyzing Important Factors and Metrics for Small Scale Digital Marketing and Its Relevance in the Path of Conversion. Journal of Information and Computing Science, 15(1), 031-044.*

18 *Thakral, P., Srivastava, P. R., Dash, S. S., Jasimuddin, S. M., & Zhang, Z. (2023). Trends in the thematic landscape of HR analytics research: a structural topic modeling approach. Management Decision.*

19 *Upadhyay, D. R. K., & Ojha, M. K. (2021). The Rise of HR Analytics: Exploring Its Implications from a Developing Country Perspective. Ilkogretim Online, 20(1), 7055-7068.*

20 *Van den Heuvel, S., & Bondarouk, T. (2017). The rise (and fall?) of HR analytics: A study into the future application, value, structure, and system support. Journal of Organizational Effectiveness: People and Performance, 4(2), 157-178.*

Analyzing the Impact of GDP on Inflation and Population in the Indian Economy an Empirical Investigation

Shital Dilip Solanki

Assistant Professor, School of Engineering, Ajeenkya DY Patil University, Pune (MH) India, 9422955881, shital.solanki@adypu.edu.in

Parmeswari Aland

School of Engineering, Ajeenkya DY Patil University, Pune (MH)

India

Abstract

Because people are so focused on making money, urban areas and their resources are heading in an unsustainable direction. As a result, a model to examine the connection between fast urbanisation and the preservation of environmental resources is crucial. Using a green GDP accounting system that included the following four components—economics, society, resources, and the environment—this study presented a model to determine the most important elements in regulating urban environments and their resources. With a greater green GDP value as the planning aim, this model combines the analytic hierarchy process (AHP) method with a modified Pearl curve model to enable dynamic evaluation. The correlation between city size and productivity, as well as between urbanisation and economic growth, is complex and non-linear. Infrastructure and institutional conditions have a significant impact on urbanization's ability to spur growth. Economic growth may be facilitated by lowering obstacles to rural-urban migration; however, the advantages will be substantially greater with enabling policies, markets, and investments in infrastructure. In order to invest in public infrastructure and establish land policies that support their populations, cities need employ accurate population predictions. The effects of population growth and inflation on India's GDP are explored in this article. With population and inflation serving as independent factors, GDP change is viewed as the dependent variable. The data utilised for this was gathered between 1996–1997 and 2015–2016. Secondary sources, such as the World Bank and the Reserve Bank of India's financial reports, have provided the data. We are able to observe GDP, population, and inflation at the national level of the Indian economy over the course of twenty

years because to the study's solid analytical stance. The SPSS software was used to conduct the analysis, which included regression analysis, t-test, and ANOVA model.

Keywords: *GDP (Gross Domestic Product), Indian Economy, Economic Growth, Statistical Investigation, Relationship between GDP, Inflation, and Population.*

1. INTRODUCTION

The relationship between urbanisation and development has emerged as a major policy problem as a result of the increasing concentration of the world's population in big cities and towns located in nations with low and intermediate incomes. It is almost a coincidence that the contribution of large cities to the success of industrialised countries has caught the attention of renowned economists from North America and Europe. This is demonstrated by the fact that Paul Krugman was given the Nobel Prize in Economics in 2008. Obviously, the most significant practical issues are located in Africa and Asia. One of the most important questions that has to be answered is whether or not rapid urban population expansion can contribute to the improvement of living standards and the reduction of poverty without causing damage to the ecosystems that are essential to life. While the primary focus of this study is on the relationship between urbanisation and economic growth, it also makes reference to the consequences that this relationship has for poverty and the environment.

Considering the way that urban areas have been to a great extent disregarded in the public and global talk on improvement throughout recent many years, it is fundamental to recognize that urbanization has an impact in the progression of both the economy and society.(five) In any case, to keep the pendulum of in vogue thinking from effectively swinging back towards rustic advancement in a couple of years' time, it is fundamental that the reasoning and proof base that upholds the contention are solid. The contemporary contentions that are being put out by these improvement associations for urbanization being a driver of improvement or for urban areas working as "motors of growth" are genuinely expansive, and the proof that is being given to help them is somewhat meager. The relationship between urbanization and growth is habitually depicted as being programmed and inescapable, as though it were included some sort of worldwide regulation that administers an unchangeable verifiable cycle. An inadequate measure of consideration is paid to the elements of urbanization and the idea of growth. This

remembers the different ways for which urban communities can advance growth as well as the different structures or arrangements of growth that can happen. It is additionally ignored that the circumstances that are essential for advancement to occur, as well as the repercussions of growth for networks who are as of now battling economically and the debasement of normal assets. Individuals oftentimes mistake urbanization for agglomeration, albeit the two terms are not compatible. This is particularly obvious in circumstances when the spots encountering the most fast growth are more modest urban communities and towns as opposed to significant city.

2. OBEJECTIVES OF THE STUDY

These are the goals and purposes that this research aims to accomplish:

- To determine the extent to which inflation, population growth, and GDP are related to one another throughout the period of 1996-2016.
- To investigate the effect that population increase and inflation have on the gross domestic product of the Indian economy

3. LITERATURE REVIEW

Sharma, R., et.al., (2018) It has been seen that the ID of major macroeconomic determinants that decide economic growth in arising nations turns into a moving issue due to the financial, infrastructural, and administration characteristics that are available in these nations. The ongoing review really tries to assess the impact that variables, for example, unfamiliar guide, government utilization use, unfamiliar direct venture, exchange transparency, conversion scale, human resources advancement, and inflation have on the development of the Indian economy. The information for this study is gathered on a yearly reason for a time of 46 years, starting in 1971 and starting in 2016. An autoregressive dispersed slack (ARDL) limits model makes it conceivable to examine the short-run and long-run impacts of specific drivers on economic growth throughout the span of the review time frame. Over the long haul, the discoveries of the review show that unfamiliar guide, the public authority's last utilization consumption, and unfamiliar direct speculation all altogether affect economic growth. Then again, the conversion scale and the improvement of human resources have been found to impact economic growth. Rather than emphatically affecting economic growth in the long

haul, unfamiliar guide adversely affects economic growth in the close to run. The consequences of the short-run examination show that the macroeconomic determinants that were all picked emphatically affect the speed increase of economic growth. With regards to guaranteeing the growth of the economy over the long haul, it is important to reexamine arrangements concerning trade import and human resources improvement as well as overseeing varieties in the conversion scale structure.

Ufoeze, L. O., et.al., (2018) led examination into the effect that money related approach has on the extension of the economy in Nigeria. An examination was made between the illustrative financial strategy factors, which incorporated the financial strategy rate, cash supply, conversion scale, loaning rate, and speculation, and the regular log of the gross domestic product (GDP) was used as the reliant variable. The market-controlled period that ranges from 1986 to 2016 is addressed by the ongoing time series information. Furthermore, the unit root and co-mix tests were done notwithstanding the Normal Least Squares strategy that was used in the exploration. It was shown by the review that there is a relationship between the factors over an extended time. Besides, the main result of this examination was that the pace of financial strategy, the loan fee, and speculation all advantageously affected the extension of the economy in Nigeria. There is, by the by, a significant beneficial outcome that the cash supply has on the economy of Nigeria. There is a huge adverse consequence that the conversion standard has on the GDP in Nigeria. The cash supply and speculation granger are the elements that produce economic growth, while the financing cost in Nigeria is the component that causes economic growth. As a general rule, money related strategy is liable for making sense of 98% of the varieties in economic improvement that have happened in Nigeria.

Wasti, Set.al., (2020) An investigation into the relationship between CO2 outflows, energy utilization, gross domestic product, and exchange progression connection to Kuwait is the goal of the ongoing review. Yearly information, starting in 1971 and going on through 2017, were used in the examination project. These information were assembled from a World Bank sign of worldwide turn of events. The Expanded Dicky Fuller and Phillips-Perron methodology were used in the review to direct the observational examination. These methodologies were used to look at the stationarity of the informational collections. Their discoveries gave a clarification to a blended pattern, for certain factors sticking to the I (1)

process while only a couple were I (0). A distinct Autoregressive Circulated Slack Model was applied to the informational indexes, and the outcomes were supportive of the long-run and short-run relationship between factors. This was done in light of the discoveries. The utilization of energy and carbon dioxide both add to the speed increase of economic development; an expansion in CO2 discharges likewise has a vital impact in the speed increase of energy utilization during this period. Likewise, the Granger Causality test exhibits that there is proof of a causal relationship that works in the two bearings between fuel utilization and carbon dioxide outflows. A unidirectional chain of causality might be followed from the gross domestic product to the emanations of carbon dioxide and the utilization of energy to the progression of exchange.

Hanif, I., et,al., (2020) Following the fundamental work of Oates, a significant amount of research has been conducted in the developed world to investigate the influence that fiscal federalism has on economic performance. This article focuses on a specific group of developing countries that are deemed to be federal (Forum of Federations) in order to investigate the effects that fiscal decentralisation has had on the economic growth of these countries. Within this framework, we investigate the influence that decentralisation of tax collection and expenditure might have on the expansion of the economy in developing federations. In order to accomplish this, a panel data set consisting of fifteen developing federations from the years 2000 to 2015 is analysed by employing a Generalised approach of Moments (GMM) estimate approach that is a two-step system. Furthermore, our findings indicate that the influence of fiscal decentralisation on economic growth is contingent upon the degree of perceived corruption as well as the quality of the institutions that are present in the country. As a result, the empirical evidence demonstrates that the favourable effect of fiscal decentralisation on economic growth is mitigated in the event that the nation is plagued by corruption, if it has weak institutions, and/or if it suffers from political instability. On the other hand, a nation that is relatively free of corruption and possesses robust institutions and a political climate that is stable is in a better position to make the most of the impacts of fiscal decentralisation in order to boost economic growth.

Asif, M., et.al., (2023) I investigated it. The accessibility of energy and power is a fundamental prerequisite for each country, as well as a fundamental part of the extension of an economy and society. The money related strategy master has been examining the subject

of the choice about whether to depend on center inflation or title inflation, which incorporates energy. This is because of the way that the cost of energy is unstable to the point that it darkens the pattern in inflation and weakens the goals of financial arrangement. The reason for this study is to research the impact of the twin shortfall on energy inflation in India utilizing time series information crossing the years 1971 to 2021. The examination will be directed inside a straight and nonlinear structure simultaneously. To investigate the direct and symmetric reaction of energy inflation in India because of the twin shortfall, the ARDL and NARDL methods are used. Inside the setting of a symmetric model, gauges show that there is a negative connection between the twin shortfall and energy inflation. The aftereffects of the lopsided model show that the reaction of energy inflation to expansionary monetary arrangement (increase in CFD) and contractionary financial approach (decline in CFD) is different concerning the size of the coefficient. This is uncovered by the difference between the two kinds of monetary strategy. Moreover, assessments of NARDL exhibit that there is a special effect on energy inflation achieved by the two ascents and decreases in computer aided design. The discoveries of the review have various ramifications for the individuals who decide strategy and for energy financial analysts.

4. RESEARCH METHODOLOGY

This investigation makes use of a descriptive research cum analytical methodology. The research illustrates how the Indian economy's GDP has been affected by inflation and population increase. The selected time frame for this investigation is the years 1996–1997 to 2015–2016. The research study relies on data collected from the World Bank and the Reserve Bank of India's financial reports. This study will put us in a good analytical position to examine the relationship between GDP, population growth, and inflation in the Indian economy over a twenty-year period. The SPSS software was used to conduct the analysis, which included regression analysis, t-test, and ANOVA model.

Table1. Productivity, Demographic Change, and Price Level

Year	GDP at Market rate (Rs. Billion)	Population Growth (Rs. Millions)	Inflation Consumer Price rate
1996-1997	14192.80	940	250
1997-1998	15723.100	950	250

ISBN - 978-93-95060-77-6

1998-1999	18033.80	980	280
1999-2000	20121.90	1000	300
2000-2001	21686.70	1000	300
2001-2002	23483.45	1010	310
2002-2003	25306.65	1013	330
2003-2004	28739.82	1050	330
2004-2005	32400.16	1009	350
2005-2006	36900.80	1100	370
2006-2007	42000.20	1106	400
2007-2008	49000.75	1135	414
2008-2009	55000.85	1150	445
2009-2010	64872.40	1136	500
2010-2011	77000.54	1200	550
2011-2012	86730.46	1216	600
2012-2013	90465.43	1260	650
2013-2014	102525.50	1254	725
2014-2015	135773.50	1215	810
2015-2016	135479.49	12075	820

Interpretation: Using the fiscal years 1996–1997 through 2015–2016 as a starting point, this graphic displays critical economic indicators for the Indian economy. The GDP at market rates has grown substantially over this time, going from 14,192.80 billion Rupees in 1996–1997 to 135,479.49 billion Rupees in 2015–2016. With a peak of 12,075 million in 2015–2016, the population has been steadily increasing from 940 million in 1996–1997. From 250 in 1996–1997 to 820 in 2015–2016, the Inflation Consumer Price Rate—a measure of the general price level—has also been on an upward track. This data indicates that there was a complicated interaction between population dynamics, inflationary pressures, economic growth, and the Indian economy during the time period under consideration. It emphasises the importance of conducting a thorough empirical investigation to determine the relationships and possible causes of these trends.

5. DATA ANALYSIS AND INTERPRETATION

We have arrived at the following conclusion after reviewing the data:

Table 2 Statistical Descriptions

Variables	Mean	SD	No. of Observations
GDP at market price	54400.50	3800.20	25
Population growth	1100.20	100.50	25
Inflation	400.10	187.90	25

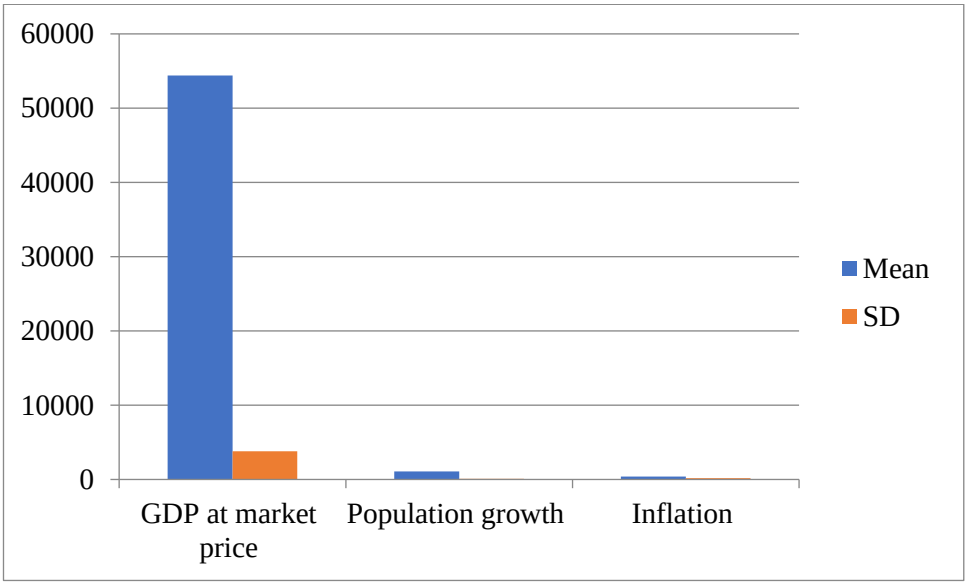

Figure 2 Statistical Descriptions

Interpretation: Dispersion or variability can be measured with the help of standard deviation, which is commonly utilised. The mean of GDP is 54400.50, and the standard deviation is 3800.20. The mean of population is 1100.20, and the standard deviation is 100.50. Both of these figures are based on the average. It may be deduced from this that the variation in GDP is exceeding that of the population. As an additional point of interest, the average rate of inflation is 400.10, and the standard deviation is 187.90 on the table. Since this is the case, we can draw the conclusion that inflation is both unstable and unpredictable.

Table3. GDP, Population, and Inflation Correlation

Variables	GDP	Population	Inflation

GDP	2	-	-
Population	0.900	2	-
Inflation	0.950	-	2

(Significant at 5% of Significance)

Interpretation: At the 5% level of significance, it has been observed that the correlation between Gross Domestic Product and Population is positive (i.e. 0.900), and that this correlation is significant. The Gross Domestic Product (GDP) and Inflation have a significant and positive association, indicated by a value of 0.950. It is possible to draw the conclusion that there is a positive and strong association between population and inflation.

6. RECOMMENDATIONS AND CONCLUSION

Recommendations:

It is advised that Indian officials prioritise:

- Changing attitudes towards exports and imports and enacting regulations to control currency swings.
- Keeping an eye on the elements that affect monetary policy to make sure it's well-balanced and successful, taking into account the fact that money supply has a favourable effect on growth.
- Making environmentally friendly practises a top priority, since there is a significant correlation between energy usage, economic growth, and carbon dioxide emissions.
- Maximising the benefits of fiscal decentralisation requires bolstering institutions, decreasing corruption, and guaranteeing political stability.

Conclusion:

Finally, the research shows that GDP, population growth, and inflation are all closely related in India's economy. All policies, no matter how subtle, should take both the immediate and distant future into account, as shown by the results. While the selected study period of 1996–2016 does provide useful insights, sustained growth requires constant monitoring and policy adaptation to changing economic dynamics. The interdependence of various economic

indicators is highlighted by the positive correlations, which highlight the need for an adaptive and comprehensive strategy to govern India's economy.

REFERENCES

1. *Adeleke, O. K., & Olomola, P. A. (2023). An Empirical Investigation of Financial Inclusion, Poverty and Inequality in Nigeria. Redeemer's University Journal of Management and Social Sciences, 5(2).*
2. *Agarwal, A., & Mishra, A. (2019). How Does Economic Growth React to Fiscal Deficit and Inflation? An ARDL Analysis of China and India.*
3. *Al-Abdallah, G. M., Fraser, K. E., & Albarq, A. N. (2021). Internet-based entrepreneurial ventures: An empirical investigation of startup business strategies on firm performance from the MENA region. Global Journal of Flexible Systems Management, 22, 29-41.*
4. *Asif, M., Sharma, V., Chandniwala, V. J., Khan, P. A., & Muneeb, S. M. (2023). Modelling the Dynamic Linkage Amidst Energy Prices and Twin Deficit in India: Empirical Investigation within Linear and Nonlinear Framework. Energies, 16(6), 2712.*
5. *Botzen, W. W., Deschenes, O., & Sanders, M. (2019). The economic impacts of natural disasters: A review of models and empirical studies. Review of Environmental Economics and Policy.*
6. *Fan, W., Zhou, Q., Qiu, L., & Kumar, S. (2023). Should doctors open online consultation services? An empirical investigation of their impact on offline appointments. Information Systems Research, 34(2), 629-651.*
7. *Hanif, I., Wallace, S., & Gago-de-Santos, P. (2020). Economic growth by means of fiscal decentralization: an empirical study for federal developing countries. Sage Open, 10(4), 2158244020968088.*
8. *Ilyas, M., & Khan, M. A. (2019). Democracy versus dictatorship: An empirical investigation of determinants of unemployment. Pakistan Business Review, 20(3), 525-534.*
9. *Li, F., Wu, Y. C., Wang, M. C., Wong, W. K., & Xing, Z. (2021). Empirical study on CO2 emissions, financial development and economic growth of the BRICS countries. Energies, 14(21), 7341.*

10. *Mittal, R., Kathuria, T., Saini, M., Dhingra, B., & Yadav, M. (2023). Effect of financial inclusion and fintech on the effectiveness of Indian monetary policy: an empirical investigation. International Journal of Social Economics.*

11. *Montances, J. R., & Verano, A. A. (2023). Impact of Selected Macroeconomic Variables in Economic Growth: Empirical Study in the Philippines. Journal of Economics, Finance and Accounting Studies, 5(3), 130-149.*

12. *Mukherjee, A. N. (2022). Application of artificial intelligence: benefits and limitations for human potential and labor-intensive economy–an empirical investigation into pandemic ridden Indian industry. Management Matters, 19(2), 149-166.*

13. *Saini, V. P. (2022). RELATIONSHIP BETWEEN OUTWARD FDI AND HOME COUNTRY EXPORTS: AN EMPIRICAL STUDY OF BANGLADESH. Journal of Developing Economies (JDE), 7(2).*

14. *Saini, V. P. (2022). RELATIONSHIP BETWEEN OUTWARD FDI AND HOME COUNTRY EXPORTS: AN EMPIRICAL STUDY OF BANGLADESH. Journal of Developing Economies (JDE), 7(2).*

15. *SenGupta, S. (2020). How trade openness influenced economic growth in India: An empirical investigation. Indian Journal of Economics and Development, 8(3), 1-14.*

16. *Sharma, M., Mohapatra, G., & Giri, A. K. (2022). Is tourism pro-poor in India? An empirical investigation using ARDL approach. Journal of Economic and Administrative Sciences, 38(4), 602-618.*

17. *Sharma, R., Kautish, P., & Kumar, D. S. (2018). Impact of selected macroeconomic determinants on economic growth in India: An empirical study. Vision, 22(4), 405-415.*

18. *Uddin, I., & Rahman, K. U. (2023). Impact of corruption, unemployment and inflation on economic growth evidence from developing countries. Quality & Quantity, 57(3), 2759-2779.*

19. *Ufoeze, L. O., Odimgbe, S. O., Ezeabalisi, V. N., & Alajekwu, U. B. (2018). Effect of monetary policy on economic growth in Nigeria: An empirical investigation. Annals of Spiru Haret University, Economic Series, 9(1), 123-140.*

20. *Wasti, S. K. A., & Zaidi, S. W. (2020). An empirical investigation between CO2 emission, energy consumption, trade liberalization and economic growth: A case of Kuwait. Journal of Building Engineering, 28, 101104.*

THE SIGNIFICANCE OF TECHNICAL COMMUNICATION PROFICIENCY AMONG EMERGING ENGINEERS IN MAHARASHTRA

Vishal Gosavi

Assistant Professor, School of Engineering, Ajeenkya DY Patil University, Pune (MH) India, 9021372071, v2ash2@gmail.com

Abstract

Communication lets engineers share expertise, experience, and information with clients and workers in their firms. Lack of communication skills affects engineers' performance and career. Thus, engineers must develop their technical communication skills from undergraduate school. This research sought to determine how much time young engineers spend on communication in their professions, how communication skills affect career objectives, and how much support they receive from their institutions to enhance communication abilities. Young engineers who graduated within five years and registered with the IESL as Associate members were emailed a five-point Likert questionnaire. Most of them like undergraduate university support for technical communication skills. This research can help engineering undergraduates understand the relevance of technical communication skills for their careers. This research can also help engineering instructors adjust curricula to improve undergraduates' technical communication skills. The study examines the time spent on communication, the impact of communication skills on career goals, and university support for technical communication proficiency among emerging engineers in Maharashtra. The report also offers technical communication tips for young engineers.

Keywords: *Technical communication, Emerging Engineers, Young Engineers, Skills, Information, Knowledge and experience.*

1. INTRODUCTION

The majority of patients are able to tell the difference between the work of medical researchers and that of their doctor during a standard clinical appointment. There is a common understanding that the day-to-day clinical work of taking histories, writing prescriptions, and seeing patients is substantially different from the scholarship, research, and development work

that goes into designing and conducting double-blind studies or creating new protocols, medications, or healthcare policies. It is perplexing that a lot of people, especially those who aren't part of our industry or academic discipline, mistakenly believe that technical communication is just the same as technical writing, which includes the common tasks of drafting, editing, and producing. For what reason is it that the academic work that provides the groundwork for and expands the scope of these practises so frequently overlooked?

The scope of technical communication has always extended beyond the traditional writing, editing, and production processes. Issues with introducing new technology to large numbers of military people during World War II gave rise to modern technical communication. Issues with aiding a large, non-expert audience in adopting and effectively using new technology extended well beyond technical writing, but this answer did involve a concentration on developing technical manuals. These projects cover a lot of ground, including: visual information processing in the brain, online education, information strategy, public science and technology communication, digital libraries, ICT adoption on a global scale, multimedia tools for cross-cultural communication, and learning outcomes evaluation.

No field can function without communication, which can be defined as the expression and reception of ideas, information, and opinions through spoken, written, or nonverbal means. Communication is crucial to the efficient operation of the engineering profession, which ranks high among those requiring it. Engineers are very vocal in their pursuit of knowledge, which includes design, development, and the resolution of technical issues. They must interact with several groups of people who have an interest in their companies' success, and then with the general public. Tragedy strikes when engineers fail to effectively communicate, resulting in the loss of precious resources and the terrible loss of life. The catastrophic failure of technical communication amongst technically minded individuals, including professional engineers, was exemplified by the Chernobyl nuclear power plant disaster. The same holds true for engineers: if they have strong communication abilities, they will surely succeed. Tragically, many first-year engineering students don't see the value in enhancing their communication abilities while they're in school. Indeed, it is crucial for them to realise that effective communication is the foundation of professional networking.

2. OBJECTIVES OF THE STUDY

- Find out how much time young engineers spend on various kinds of communication at work.
- Learn more about the relationship between technical communication skills and the success of young engineers in reaching their professional objectives.
- Investigate some demographic aspects of young engineers, such as their undergraduate degree, work experience, and engineering specialisation.
- Determine the percentage of young engineers relative to those with more experience in the field, and explain your findings.
- The diversity of the sample can be better understood by examining the distribution of responders across various engineering fields.

3. LITERATURE REVIEW

Livingston, G. (2012) Our world is full of technical jargon, but the language of employability is also strong communication skills. Fluency in English is increasingly valued in the workplace. In every industry, the ability to communicate effectively is valued. From a variety of angles, including the impact of globalisation, the role of the World Trade Organisation in the economy and finance, and more, Philipson (2000) presents an analysis of the English language. Even after thirteen years of English class, children from Tamil medium schools still lack the self-assurance to converse with their urban counterparts. So, we picked a bunch of enthusiastic students from an engineering school to study Tamil as a medium of instruction. In order to boost the students' self-esteem and communication skills, the teacher led an exercise in the class. To introduce themselves, a pre-test was administered. After the first test, students worked in pairs to complete an activity designed to improve their communication skills using pre-selected images.

Pawar, et.al., (2022) When teaching languages and communication, direct methods, often called natural methods, yield better results. A language instructor can put their students in the driver's seat of their own education by employing active learning strategies. Active learning methods and strategies for teaching a second language are examined in this research. We uncovered strategies for active learning that can be used to communication and language classes. To make these programmes more effective in achieving specific

topic outcomes, it may be helpful to combine certain active learning strategies with computerised teaching and learning technologies. There are benefits and drawbacks to taking a language and communication lesson online.

Tiwari, S. P. (2022) The purpose of this survey was to examine the current state and future directions of agricultural knowledge exchange through the use of information and communication technologies (ICT). After the advanced user category, which includes Taiwan, South Korea, and Japan, India is the second-to-last Asian country in this regard. In India, ICT-based models in agriculture have aimed at both increasing profits and the size of businesses, and improving the lives of farmers and their communities. There is a diverse range of agencies involved in the use of information and communication technologies (ICTs) in agriculture, including private companies, government agencies, non-governmental organisations (NGOs), and self-help groups. Both "presence" (on-campus) and "distance" (off-campus) forms of e-learning are on the rise. Its usage is progressively freeing stakeholders from the shackles of the 'Iron Triangle' interdependence of quality, access, and cost. This kind of schooling is likely to have a greater impact on social groups who have less mobility. One of the powerful means of achieving gender mainstreaming may be this as well. 'ICT-supported learning' describes the hybrid system that is incorporating e-Learning into the current educational and organisational framework. The identified areas that require support and development include connectivity, content development, infrastructure development, faculty development, need assessment on a continuum, linking the node3, and formation of consortia, among others.

Gonge, et.al., (2017, September) Internet technology has been at the forefront for the past 20 years. Technology advancements made possible by the internet have made sharing files, data, and communication a breeze. The field of computer science, engineering, electronics, and telecommunications includes Internet technology as one of its key subfields. Educational technology is developed through a variety of methods and fields within computer science, engineering, information technology, and electronics and telecommunications. Discrete mathematics, computer networks, communication engineering, data structure, database management systems, operating systems, digital signal processing, computer organisation, etc. Applications built utilising languages and

tools such as Matlab, Xilinx, Structure Query Language, Mongo DB, etc., are typically created in this core subject.

4. RESEARCH METHODOLOGY

Young engineers who have graduated within the last five (5) years and are registered members of The Institution of Engineers Maharashtra were asked to fill out an online survey with five point Likert style questions over email. To find out how much time young engineers in Maharashtra spend on various forms of communication on the job, how important technical communication skills are for reaching professional goals, and what kind of help they've gotten from their universities to hone these abilities, we put together this survey. Because they are easy to understand for people of all social classes at a glance, column graphs were used to analyse the responses.

5. DATA ANALYSIS AND INTERPRETATION

The online survey only received fifty replies out of a total of two hundred young engineers. So, 25% of people responded. Initially, the questionnaire sought to gather information about the demographics of young engineers, such as their undergraduate institution, current degree, and technical specialisation. From here on in this study, the young engineers who filled out the survey will be referred to as respondents.

Table 1 : Respondents' professional backgrounds

No. of the years	% of respondents
Less than 1 year	7.5
1-2 year	23.5
2-3	32.9
3-4	24.10
4-5	13.9

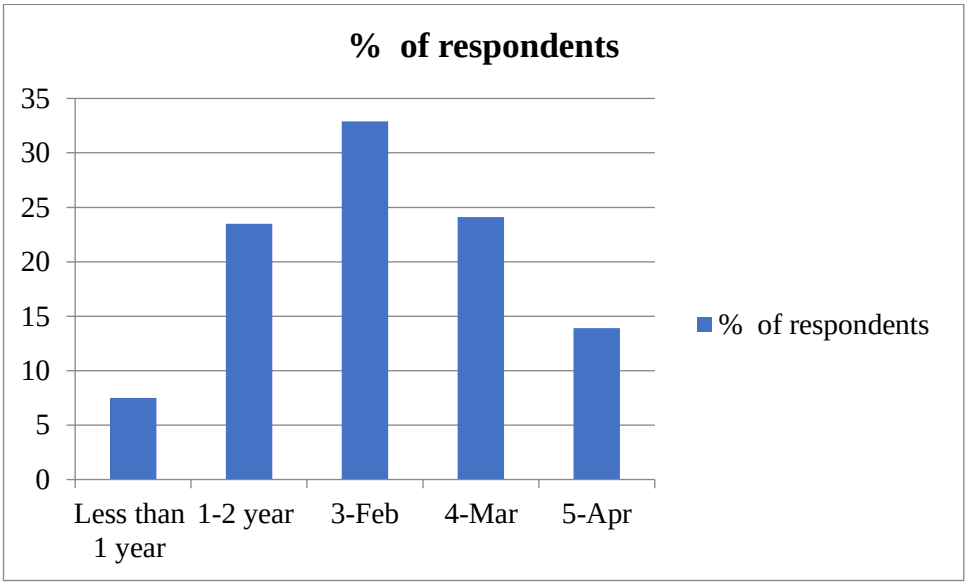

Figure 1 : Respondents' professional backgrounds

Interpretation: The distribution of responders according to their professional experience is shown in the table. 7.5% of the survey respondents said they have less than a year's experience in the relevant profession. Twenty-three percent of the respondents, or a sizeable fraction, are classified as having one to two years of experience. With 32.9% of the respondents, the next bracket—which includes two to three years of experience—has the largest percentage. 24.1% of respondents belong to the group with three to four years of experience, which comes closely behind. Finally, 13.9% of all respondents stated they had four to five years of experience.

Table 2 : Respondent distribution by engineering discipline

Discipline	Percentage
Civil engineers	39.9
Electrical & Electronic	22.9
Mechanical & Manufacturing	15.5
Chemical & Materials	7.10
Computer and other disciplines	7.6
Any other	7.10

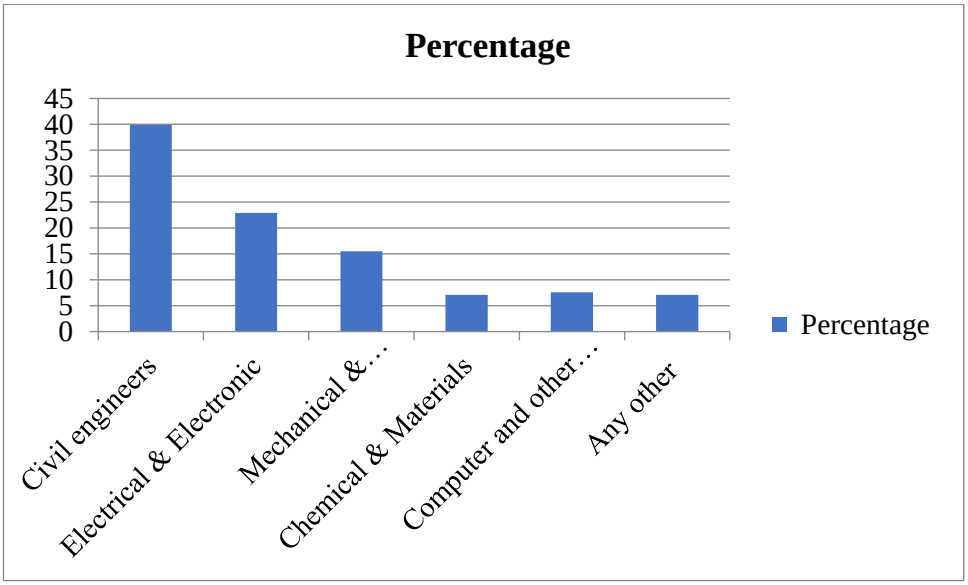

Figure 2 : Respondent distribution by engineering discipline

Interpretation: Of the respondents, 39.9% were civil engineers; the remaining respondents are engineers in the fields of electrical and electronic, mechanical and manufacturing, chemical and materials, computer, and other engineering specialties.

5.1.Time spent by young engineers on different communication modes

This section provides information on how much time young engineers spend working with various communication types.

Table 3 Time spent on job-related written communication tasks

% of time spent	%of respondents
Less than 11%	9.9
11-20%	15.20
21-30%	20.5
31-40%	15.5
41-50%	15.10
More than 50%	23.10

ISBN - 978-93-95060-77-6

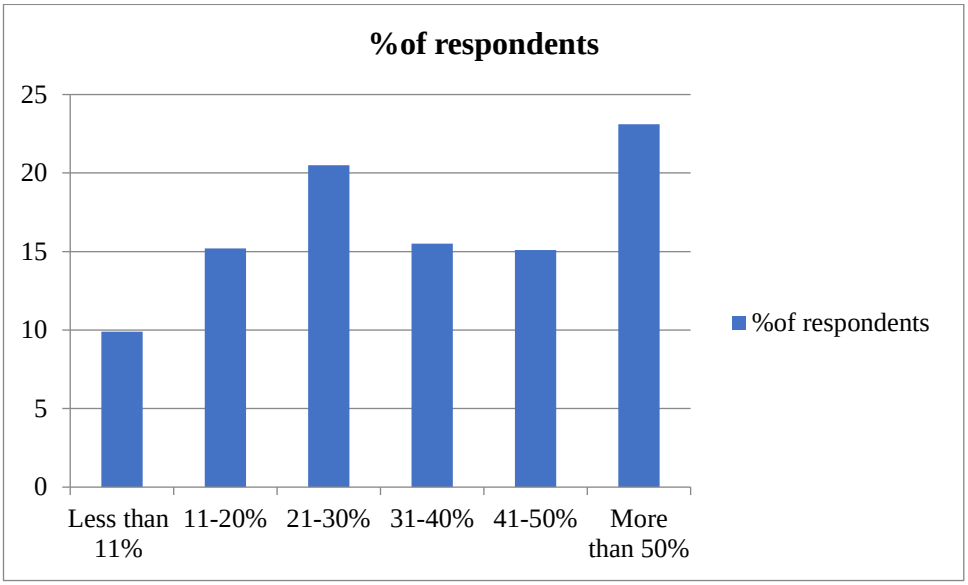

Figure 3 Time spent on job-related written communication tasks

Interpretation: The distribution of respondents according to the percentage of time they devote to each activity is shown in the table. About twenty percent of respondents (15.20%), twenty percent of respondents (20.5%), thirty percent of respondents (15.5%), forty percent of respondents (15.10%), and less than eleven percent (9.9%) of respondents all devote more than fifty percent of their time to the activity.

6. RECOMMENDATIONS AND CONCLUSION

Recommendations:

- Create and implement training courses to improve the technical communication abilities of young engineers. Workshops, online courses, or curriculum-integrated modules can all be used to do this.
- As a sizable number of the respondents are engineers with less than two years of experience, provide them with focused support. To hasten their career development, this assistance may consist of extra training materials and mentorship programmes.
- Encourage cooperation between academic institutions and business sectors to match curriculum to the real-world communication requirements of the engineering workforce. This partnership has the potential to close the knowledge gap between academia and industry standards.

- Encourage cross-disciplinary contact by setting up forums where engineers from various specialties can exchange knowledge and experiences. This may lead to a more comprehensive comprehension of communication problems and their fixes.
- Make use of online platforms to help engineers continuously improve their skills by giving them simple access to resources and training materials. This can help with continuing education and adjusting to changing communication needs.

Conclusion

The study offers insightful information about the communication styles and experiences of Maharashtra's youth engineers. The results demonstrate how the respondents' professional backgrounds, degrees of experience, and distribution across engineering disciplines are varied. The majority of them had favourable opinions of the assistance they received from their undergraduate institutions to advance their technical communication abilities. Individual institutions should carry out more research to determine the shortcomings of their degree programmes with relation to the better development of engineering undergraduates' communication abilities.

According to the data, a sizable chunk of young engineers' working hours are dedicated to written communication-related tasks, with over 50% of respondents devoting a significant portion of their workday to this task. This emphasises how crucial it is to have strong written communication abilities while starting an engineering profession. Despite the 25% response rate, the findings nevertheless show patterns in the community under study. The proposals stress that in order to meet the communication demands of young engineers, focused interventions, industry-academia partnership, and continuous skill development are necessary. In the end, putting these suggestions into practise can help young engineers advance professionally by better preparing them for the communication difficulties they will face in the workplace and by creating an engineering community that is more productive and cooperative.

REFERENCES

1 *Asad, M. M., Sherwani, F., Hassan, R. B., & Churi, P. (Eds.). (2021). Innovative education technologies for 21st century teaching and learning. CRC Press.*

2 *CLN, O. O., Amugo, J. E., & Oshiotse, J. O. (2019). ASSESSMENT OF INFORMATION COMMUNICATION TECHNOLOGY PROFICIENCY OF SECONDARY SCHOOL TEACHERS IN EDO STATE, NIGERIA. European Journal of Computer Science and Information Technology, 7(1), 47-56.*

3 *D. P. S. Wijesinghe and P. N. Gardihewa, "Reasons for the difficulties to acquire langaugen skills; with reference to the first year undergraduates in the Faculty of Engineering," in Asia International Conference on Multidisciplinary Research, 2019, p.*

4 *Eckstein, J. J. (2022). Understanding darkness: age, sex, and tech-proficiency in knowledge and perceptions of technology-mediated abuse. Journal of Computer-Mediated Communication, 27(5), zmac013.*

5 *Gonge, S. S., Joshi, P. S., Kuche, P. R., & Chopade, R. M. (2017, September). Education technology used in education for making student outcomes of engineering graduates. In 2017 International Conference on Advances in Computing, Communications and Informatics (ICACCI) (pp. 2080-2083). IEEE.*

6 *Gupta, V., Kulkarni, S., & Khatri, N. (2018). Leadership and management of public sector undertakings in an emerging economy. Indian institute of management Ahmedabad India Research and Publications WP, (2018-01), 04.*

7 *Hussain, T., Abid, N., & Samuel, A. (2020). Competence Analysis of Elementary School Teachers with Respect to Effective Communication and Proficient Use of Information Communication Technologies. Bulletin of Education and Research, 42(3), 117-130.*

8 *Killingsworth, M. J., & Gilbertson, M. (2018). Signs, genres, and communities in technical communication. Routledge.*

9 *Livingston, G. (2012). Enhancing communication skill of vernacular medium engineering students. www. mjltm. com submit@ mjltm. com mjltm@ jahanelm. com, 66.*

10 *Marcynuk, K., Parker, A., & Godavari, N. (2020). Engineering undergraduates and their self-reported confidence and proficiency levels in lifelong learning (A12). Proceedings of the Canadian Engineering Education Association (CEEA).*

11 *Nazim, M., Munshi, S. A., & Ashar, M. (2023). Librarians self-efficacy in ICT-based library operations and services: A survey of librarians working in libraries of Aligarh Muslim University Library System. Journal of Librarianship and Information Science, 55(4), 1028-1043.*

12 *Olumade, S. A. (2018). INFORMATION AND COMMUNICATIONS TECHNOLOGY (ICT) AND LECTURERS'PROFICIENCY IN NIGERIAN UNIVERSITIES. MOJEM: Malaysian Online Journal of Educational Management, 3(3), 45-60.*

13 *Oni, O., Odaro-Ekhaguebo, K., & Akpoduado, E. (2018). Assessment of information communication technology proficiency of secondary school teachers. Journal of Pedagogical Research, 2(1), 46-54.*

14 *Pawar, P. N., & Thorat, S. A. (2022). Effectiveness of online teaching in language and communication classes in engineering. J Eng Educ Transfo, 35, 285-91.*

15 *Sodha, D., & Bhati, N. S. (2023). Skill Building: The Need for India. In Futuristic Technology Perspectives on Entrepreneurship and Sustainable Innovation (pp. 104-115). IGI Global.*

16 *Soekarno, M., & Hie, T. S. (2020). THE EFFECT OF COMMUNICATION STRATEGY TRAINING ON LIMITED ENGLISH PROFICIENCY LEARNERS'STRATEGIC COMPETENCE. E-PROCEEDING, 12.*

17 *Suryawanshi, K. (2019). Green information and communication technology techniques in higher technical education institutions for future sustainability. In Data Management, Analytics and Innovation: Proceedings of ICDMAI 2018, Volume 2 (pp. 35-43). Springer Singapore.*

18 *Tiwari, S. P. (2022). Information and communication technology initiatives for knowledge sharing in agriculture. arXiv preprint arXiv:2202.08649.*

19 *Walton, R., Moore, K., & Jones, N. (2019). Technical communication after the social justice turn: Building coalitions for action. Routledge.*

20 *Михайлов, В. В., & Курган, А. А. (2020). THE PECULIARITIES OF FOREIGH LANGUAGE PROFICIENCY IN TECHNICAL UNIVERSITY. Актуальные проблемы современной науки, техники и образования, 11(2), 86-88.*

INFLUENCE OF PRODUCT DEVELOPMENT AND INNOVATION ON COMPETITIVE MARKET POSITION

Author Name:- Parmeswari Aland

Assistant Professor, School of Engineering, Ajeenkya DY Patil University, Pune (MH) India, 9503195886, parmeshwarialand20@gmail.com

Abstract

To stay afloat in today's cutthroat business environment, innovative product and process design are must-haves. A company's success or failure is directly related to its product design and how well it meets the demands of modern consumers. Yet, owing to product performance issues like quality, pricing, and delivery, many newly generated R&D products are unable to compete in the global market. On top of that, the design of many new products just can't keep up with the capabilities of the production process's process and machines. The study's overarching goal was to uncover any correlation between product innovation and sales volume. It was presumed that there was a strong relationship between product enhancements, new product development, and product utilisation in terms of increasing market potential. The researcher was worried about this because there had been a lot of writing about product innovation and development but not enough about how it could increase market share.

Keywords: *Product design, product development, market position, product innovation, product quality, product life cycle, Customer need.*

1. INTRODUCTION

These days, product design isn't only a hot topic among industrial designers and engineers; it's a hot one among corporate CEOs as well. The mainstream media, businesses, and universities have all noticed, to varied degrees, a growing emphasis on product design.

The NPD stresses the significance of releasing new products to the market for the long-term viability of businesses. A well-executed new product development process is essential for

organisations to succeed in the global market. Few items will be successful out of the thousands that enter the market. It is critical to understand markets, competition, and consumer demands to create goods that offer more value to customers. To rephrase, ensuring customer satisfaction is paramount, and the NPD process should be consumer-driven to that end. New product development (NPD) helps businesses expand, improves their bottom line, and plays an important part in their success in the near and far future. Organisational new product development (NPD) processes rely on a wide range of goods, requirements, applicable technologies, and design capabilities. The end outcome of developing a new product is often associated with product design. Furthermore, in order to forestall issues during production, new product designs should be evaluated extensively. The huge sums of money needed and the high failure rate make developing a new product a dangerous endeavour.A lot of newly developed R&D products can't make it in the market because they're too expensive compared to existing products. During the product design process, technical elements are considered with consumer needs in areas including function, use, manufacturing, and communication. In addition to being an artistic endeavour, product design entails integrating strategic, technical, and market considerations. Good design has the power to elicit favourable responses from buyers, aid in product differentiation, and ultimately provide businesses an edge in the market. While this is true, there is a robust correlation between innovative product design and sales.

1.1.Product Design/ Development

The process of designing and developing a product is comprehensive since it involves every step of taking an original idea from inception to completion. Ideation, research, prototyping, and refining are all parts of this complex process that blends artistic vision with scientific knowledge. Designers work closely with engineers, marketers, and other experts to develop products that combine practicality, aesthetics, and user needs. Using prototype and iterative testing, the product is fine-tuned to solve problems and maximise performance. In order to create products that sell well, designers and developers need to be technically proficient, creative, and have an in-depth knowledge of user preferences.

1.2.Market position

The term "market position" describes how a product or brand is doing in comparison to its rivals. Considerations like as pricing, innovation, quality, and overall value are all part of what

customers consider when evaluating a brand or product. When a product or brand has a solid reputation among consumers and stands out from the competition, it has a strong position in the market. Differentiating themselves from competitors and drawing in their ideal customers requires businesses to carve out a distinct niche in the market. To achieve and retain a favourable position in the market, it is vital to have effective marketing, branding, and to continually deliver value. Keeping up with the competition and improving one's market position over time requires constant evaluation of market dynamics and adaptation to those changes.

1.3.Product quality

In what ways does the development effort yield a high-quality product? Does it meet the demands of the clientele? How sturdy and dependable is it? Market share and customer price sensitivity are measures of product quality.

1.4.Product cost

How much does it cost to make this product? Capital equipment and tooling expenditures and the incremental cost per unit of product are both included in this cost. For a given sales volume and price point, product cost is the determinant of the firm's profit.

1.5.Development capability

Has the product development project improved the team's and company's ability to create future products? A company's development capability is a resource that can help it create goods in the future with less waste and more efficiency.

2. OBJECTIVES OF THE STUDY

- Find out how different people in the fast-moving consumer goods (FMCG), retail, and sales industries feel about how innovation affects the quality of new products.
- Aiming to understand the role of customers in designing new products, investigate the extent to which customers participate in the innovation process within FMCG, Retail, and Sales.
- Take a look at how companies' marketing and product promotion tactics are impacted by product development projects.

- Find out whether product development has good or bad effects on teamwork by looking at how it affects team dynamics in organisations.
- Focusing on improving cooperation and information exchange across stakeholders, evaluate the ways in which product development activities add to the sharing of knowledge inside organisations.

3. LITERATURE REVIEW

Fatonah, S., & Haryanto, A. J. U. S. C. M. (2022) aim to construct a research model based on empirical data and demonstrate how market orientation affects product innovation and competitive advantage. Research also shows that new products and a competitive edge can boost a company's performance in the market. Also, the link between product innovation and competitive advantage in market performance is moderately examined, and market unpredictability is considered. Additionally, there are favourable and statistically significant results from the examination of the mediating function between product innovation and competitive advantage in market performance. There is a positive and statistically significant effect of product innovation and competitive advantage on market performance, according to the test for the moderating function of market uncertainty in this connection.

Alkasim, S. B., et.al., (2018) used cluster sampling to pick 453 participants at random, and then distributed and collected surveys in a proportional fashion using a personally administered method. To test the hypotheses, PLS-SEM was employed. The results showed that the performance of SMEs was positively affected by developments in both markets and products. Small and medium-sized manufacturing enterprises (SMEs) are anticipated to see an improvement in their competitive advantage and performance through the creation of new markets and products. The research concluded that performance is mediated by competitive strategy in the relationship between strategic growth and performance for SMEs based in manufacturing. Researchers, policymakers, and SME owners-managers can all benefit from this study's results since they provide light on how competitive strategy mediates the connection between growth strategies and firm performance. The effect size and predictive relevance were also evaluated in the study. Finally, we included the limitations and suggested areas for future research.

Kuncoro, W., & Suriani, W. O. (2018) Examined the relationship between product innovation and sustainable competitive advantage, - To study the relationship between product innovation and market driving and - To examine the relationship between market driving and sustainable competitive advantage. One hundred and ten individuals from the Ngablak Magelang district who deal in rabbit meat make up the population of this study. Methods for gathering information sometimes involve sending out surveys to potential participants and keeping track of where that information came from. The research in this study was conducted using the SEM concept in conjunction with the PLS programme for analysis. Positive and statistically significant effects of product innovation (PI) on market driving (MD) and sustainable competitive advantage (SCA) were found in the study. Similarly, market driving (MD) had a positive and statistically significant effect on SCA. Product innovation and market driving have a substantial impact on sustainable competitive advantage, according to this study's implications.

Lyu, C., et.al.,(2022) To thrive in today's cutthroat business environment, companies must constantly innovate through new product development (NPD). There has been a lack of thorough investigation into the mechanisms via which competitive intensity influences NPD. To fill these gaps, this study builds a research model that examines the links between firm size, innovation, organisational unlearning, knowledge integration, and the outcomes of new product development (both speed and innovativeness). Results from a survey of 242 Chinese businesses show that larger organisations are less likely to experience high levels of competitive intensity, which is inversely related to knowledge integration and organisational unlearning. The association between competitive intensity and organisational unlearning reduces as firm size increases, but the relationship between competitive intensity and knowledge integration strengthens. Knowledge integration is more strongly associated with NPD speed than with NPD innovativeness, according to a comparison of the relative impacts of knowledge integration and organisational unlearning on NPD results. There is a larger correlation between organisational unlearning and NPD innovativeness than between NPD speed and NPD innovativeness.

4. RESEARCH METHODOLOGY

Research sample

There were a total of 50 participants, distributed across four distinct companies that produce and sell fast-moving consumer goods (FMCG).

Data collection

Methods including surveys, in-depth interviews, and direct observation (when products are introduced to salespeople and direct sellers) were utilised in this study. Also, direct sellers were seen emphasising the happiness (or lack thereof) that accompanies new product launches. Details about the new products' sales were supplied by the salespeople.

People working in product development, marketing, advertising, organisation sales, and commodity direct sales were purposefully selected to make up the population. We chose these advertising executives based on their track records of helping the companies we looked at craft effective messaging. Understanding the organisations' briefs was also of importance to the researcher. It was necessary to send out questionnaires to the samples that were most difficult to contact. In order to get more information out of some respondents or to bring their attention back to some important points, follow-ups were also sent with the surveys.

Table 1. Statistics for description

Variable	N	Minimum	Maximum	Mean	SD	Variance
Respondent	50	2	5	1.95	0.888	0.750
How has the product innovation further developed new product quality?	50	2	5	1.25	0.600	0.300
Were customer engaged with the innovation cycle?	50	2	5	1.10	0.190	0.040
How did product development further develop product advancements?	50	2	5	1.15	0.400	0.150

ISBN - 978-93-95060-77-6

Did product development further develop association's group elements?	50	2	5	1.10	0.250	0.060
How did product development work on the sharing of information in the association?	50	2	5	1.40	0.700	0.515

5. DATA ANALYSIS AND IMTERPRETATION

Table 1 How does innovation in products affect the quality of new products?

Product innovation	**Product Quality**		
	Positive	**Negative**	**No effect**
FMCG	25	1	1
Retailer	20	10	10
Sales person	27	10	3

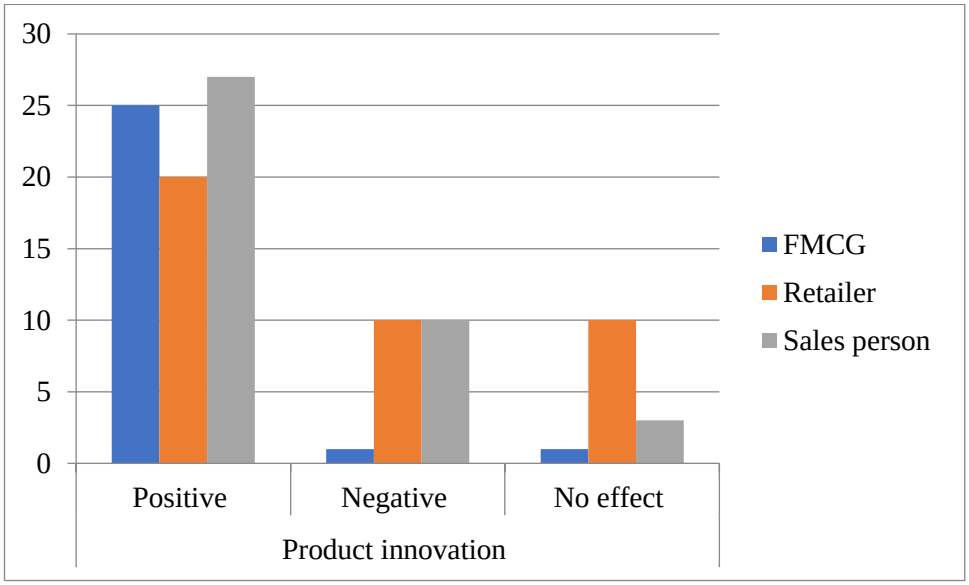

Figure 1 How does innovation in products affect the quality of new products?

Interpretation: Fast-Moving Consumer Goods (FMCG), Retailers, and Salespersons' Perceived Impact of Product Quality and Innovation is Summarised in the Table. In the fast-moving consumer goods industry, product quality is generally regarded in a positive light (25), with just a small number of negative impacts (1) and no influence at all (1). Positive (20), negative (10), and no effect (10) counts provide retailers with a more balanced response to product quality. When asked about product quality, salespeople are generally favourable (27 responses), but when asked about innovation, they are more mixed, with some instances having no effect, negative impacts (10 responses), and positive responses (implied by the lack of negative numbers) (3). The table highlights the significance of product qualities in shaping views within the FMCG, Retail, and Sales domains, indicating that different industries have different viewpoints.

Table 2 Did consumers have a say in how new products were developed?

Product innovation	**Customers involved**	
	Yes	**No**
FMCG	35	5
Retailer	20	0

ISBN - 978-93-95060-77-6

Sales Person	30	5

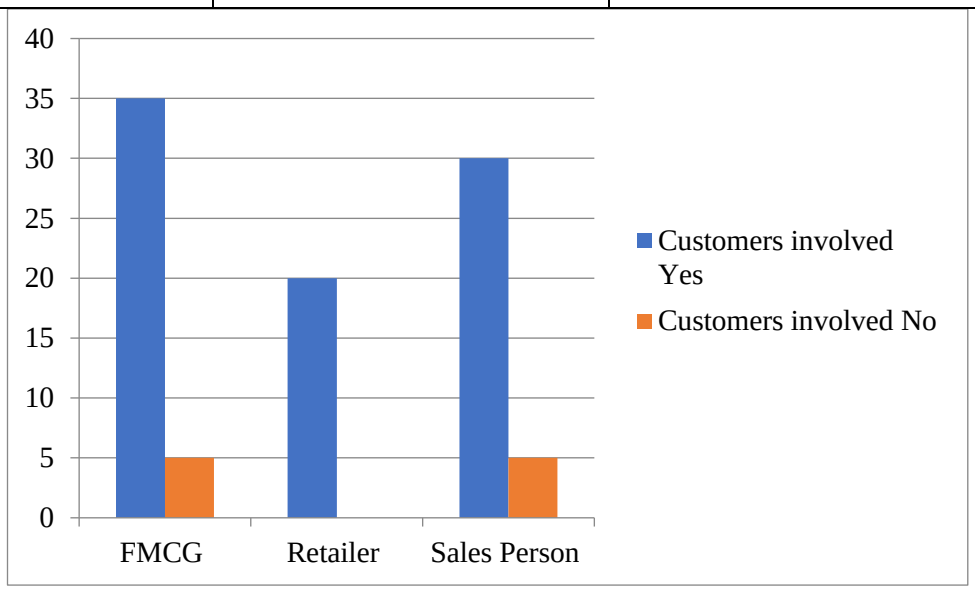

Figure 2 Did consumers have a say in how new products were developed?

Interpretation: The table provides an overview of the various sectors' customer participation in product creation. A significant 35 cases in the Fast-Moving Consumer Goods (FMCG) sector show that customers are involved in product creation, whereas 5 cases show that customers are not involved at all. There have been no known instances of customers not being involved in product innovation, while retailers have documented 20 instances where customers were. Similarly, salespeople point out 30 instances of significant client involvement and 5 cases of disengagement. In the FMCG, retail, and sales industries, the table shows that customers are increasingly being involved in the innovation process. This shows that companies are realising the value of customer feedback in determining innovation and product strategies.

Table 4 . Correlation

		How has product innovation further developed new	**Were customers included innovation process ?**	**How did product development further develop**

		product quality ?		product advancement?
How has product innovation improved new product quality	Person correlation	2	0.550	0.300
	Sig (2 tailed)		0.000	0.009
	N	50	50	50

**Correlation is significant at the 0.002 level (2-tailed)

Interpretation: Data pertaining to the effect of product innovation on the quality of newly developed products, including correlation coefficients and levels of statistical significance, are displayed in the table. With a somewhat favourable association and a Pearson correlation coefficient of 0.550, we may deduce that new product quality improves in tandem with product innovation. A statistically significant link is indicated by the associated significance value of 0.000, which is lower than the customary threshold of 0.05. That is why it is reasonable to assume that product innovation significantly improves the standard of newly introduced goods.

Neither the role of customers in innovation nor the ways in which product development has enhanced product promotion are explicitly addressed in the chart. These details are missing from the statistics that are given. The relationships between these variables can only be fully understood with the addition of more data or a more in-depth examination of the pertinent aspects.

6. RECOMMENDATIONS AND CONCLUSION

It is possible for any organisation to significantly boost their performance by actively participating in product creation and innovation. Having stated that, it is essential to emphasise that the process of developing new products, innovating existing products, and consistently achieving high levels of performance is not an easy task. Product development and innovation are two things that progressive organisations absolutely need to recognise as being essential to their continued existence and competitiveness. A few investigations have exhibited that the development of new products and the execution of creative techniques are not adequate to ensure a rewarding market share. All things considered, an undeniably more justifiable arrangement of components drives the product development focus to significant usage of assets.

Considering this review, various significant focal points have become evident. Apparently these lessons are in concurrence with Cooper's (1979) results. For the association that is improving to understand the advantages of innovation, the quality of the new product should be better than the quality of different products that are rivaling it. Additionally, the value of client participation in the innovation process is underscored by the findings of this research. Additionally, the innovative business may reap the benefits of a prolonged and good team spirit that is a direct result of the utilisation of the knowledge that is offered by market intelligence.

REFERENCES

1 *Alkasim, S. B., Hilman, H., & bin Bohari, A. M. (2018). The mediating effect of competitive strategy on the relationship between market development, product development and performance of manufacturing based SMEs in Nigeria. Journal of Business and Retail Management Research, 12(2).*

2 *Chen, J., & Liu, L. (2018). Profiting from green innovation: The moderating effect of competitive strategy. Sustainability, 11(1), 15.*

3 *Distanont, A., & Khongmalai, O. (2020). The role of innovation in creating a competitive advantage. Kasetsart Journal of Social Sciences, 41(1), 15-21.*

4 *Farida, I., & Setiawan, D. (2022). Business strategies and competitive advantage: the role of performance and innovation. Journal of Open Innovation: Technology, Market, and Complexity, 8(3), 163.*

5 *Fatonah, S., & Haryanto, A. J. U. S. C. M. (2022). Exploring market orientation, product innovation and competitive advantage to enhance the performance of SMEs under uncertain evens. Uncertain Supply Chain Management, 10(1), 161-168.*

6 *Herman, H., Hady, H., & Arafah, W. (2018). The influence of market orientation and product innovation on the competitive advantage and its implication toward Small and Medium Enterprises (UKM) performance. International Journal of Science and Engineering Invention, 4(08), 08-to.*

7 *Hosseini, A. S., Soltani, S., & Mehdizadeh, M. (2018). Competitive advantage and its impact on new product development strategy (Case study: Toos Nirro technical firm). Journal of Open Innovation: Technology, Market, and Complexity, 4(2), 17.*

8 *Indonesia, M. P. I. (2018). Competitive advantage and product innovation: Key success of Batik SMEs marketing performance in Indonesia. Academy of Strategic Management Journal, 17(2).*

9 *Kuncoro, W., & Suriani, W. O. (2018). Achieving sustainable competitive advantage through product innovation and market driving. Asia pacific management review, 23(3), 186-192.*

10 *Lyu, C., Zhang, F., Ji, J., Teo, T. S., Wang, T., & Liu, Z. (2022). Competitive intensity and new product development outcomes: The roles of knowledge integration and organizational unlearning. Journal of Business Research, 139, 121-133.*

11 *Mugo, P. C., & Macharia, J. (2020). Technological innovation and competitive advantage in telecommunication companies in Kenya. International Journal of Research in Business and Social Science (2147-4478), 9(5), 38-47.*

12 *Najafi-Tavani, S., Najafi-Tavani, Z., Naudé, P., Oghazi, P., & Zeynaloo, E. (2018). How collaborative innovation networks affect new product performance: Product innovation capability, process innovation capability, and absorptive capacity. Industrial marketing management, 73, 193-205.*

13 *Olazo, D. B. (2023). Marketing competency, marketing innovation and sustainable competitive advantage of small and medium enterprises (SMEs): a mixed-method analysis. Asia Pacific Journal of Marketing and Logistics, 35(4), 890-907.*

14 *Prasetyo, P., & Dzaki, F. (2020). Institutional performance and new product development value chain for entrepreneurial competitive advantage. Uncertain Supply Chain Management, 8(4), 753-760.*

15 *Qiu, L., Jie, X., Wang, Y., & Zhao, M. (2020). Green product innovation, green dynamic capability, and competitive advantage: Evidence from Chinese manufacturing enterprises. Corporate Social Responsibility and Environmental Management, 27(1), 146-165.*

16 *Rezazadeh, J., Bagheri, R., Karimi, S., Nazarian-Jashnabadi, J., & Nezhad, M. Z. (2023). Examining the impact of product innovation and pricing capability on the international performance of exporting companies with the mediating role of competitive advantage for analysis and decision making. Journal of Operations Intelligence, 1(1), 30-43.*

17 *Santos, G., Félix, M. J., Doiro, M., Mandado, E., Sá, J. C., Gonçalves, J., & Teixeira, P. (2020). On the concept of an integrated and lean model of product development proposed for intellectual property creation and competitive economies. International Journal of Intellectual Property Management, 10(4), 409-435.*

18 *Sellitto, M. A., Camfield, C. G., & Buzuku, S. (2020). Green innovation and competitive advantages in a furniture industrial cluster: A survey and structural model. Sustainable Production and Consumption, 23, 94-104.*

19 *Sukaatmadja, I., Yasa, N., Rahyuda, H., Setini, M., & Dharmanegara, I. (2021). Competitive advantage to enhance internationalization and marketing performance woodcraft industry: A perspective of resource-based view theory. Journal of Project Management, 6(1), 45-56.*

20 *Yu, H., Gao, Y., & Lu, Y. (2023). Company data sharing, product innovation and competitive strategies. Expert Systems with Applications, 234, 121083.*

AI IN CYBERSECURITY: DETECTING AND MITIGATING ADVANCED PERSISTENT THREATS

Dr. Vishal Shirsath

Assistant Professor, School of Engineering, Ajeenkya DY Patil University, Pune (MH) India, 9175828244, vishal.shirsath@adypu.edu.in

Dr. Ranjit Kumar

School of Engineering, Ajeenkya DY Patil University, Pune (MH)

India

Abstract

Due to the growing dependence on new systems and technologies, cyber security has gained significance. Cybercriminals using sophisticated techniques to breach networks and stay undetected for an extended period of time are known as advanced persistent threats. While machine learning is one technique for identifying these attacks, its application has not received much attention because there aren't enough datasets that capture the attacks' full lifecycle. By detecting attacks at different stages, including typical, observation, beginning split the difference, horizontal development, and information exfiltration, this paper tries to make a new dataset that incorporates the whole lifecycle of cutting edge steady danger assault. Utilizing strategies, methods, techniques, and signs of give and take, the dataset depends on cutting edge determined danger assaults. This AI model was contrasted with additional customary classifiers, for example, irregular woods, choice tree, and K-closest neighbor. It utilizes outrageous angle helping and examination of change highlight determination strategy. Identifying assaults from cutting edge diligent dangers was made simpler and more powerful by the model's exactness score of 99.89% with only 12 highlights than by different classifiers.

Keywords: Advanced persistent threat, Machine learning, extreme gradient boosting, Analysis of variance

1. INTRODUCTION

The field of Cybersecurity is always changing because new threats appear as technology develops. Advanced Persistent Threats (APTs) are one of the biggest threats facing Cybersecurity today. APTs are deliberate, long-lasting cyber-attacks in which an unauthorized user enters a network and stays hidden for a considerable amount of time. Because of their stealthiest and capacity to inflict substantial harm, such as data breaches, intellectual property theft, and operational disruption, these threats represent a serious risk.

APTs have a significant effect on Cybersecurity. They put conventional security measures to the test, calling for stronger and more durable solutions. Because APTs have the ability to penetrate vital infrastructures, like government systems or financial institutions, and cause serious economic and social consequences, their severity is increased. Blockchain technology, in particular, and distributed ledger technology (DLT) have emerged as viable solutions in the search for more potent Cybersecurity measures. DLT, a decentralized database with multi-party management, is renowned for its security, immutability, and transparency. A DLT called a blockchain is an ever-expanding list of records, or blocks, connected by cryptography that prevents data manipulation.

DLT has enormous potential in the field of Cybersecurity. Because of its decentralized design, it is less susceptible to single-point failures, a common flaw in conventional security models. Data integrity is guaranteed by DLT's transparency and immutability, which makes it harder for adversaries to manipulate the system. DLT's cryptographic security features also improve data confidentiality, which makes it an effective weapon against APTs. This paper provides a thorough analysis of DLT's efficacy in boosting intrusion resilience, focusing on its practical application as a means of mitigating APTs. The theoretical benefits of DLT in the context of Cybersecurity are explored in this research, laying the groundwork for a thorough examination of its real-world implementation.

1.1. Frameworks for Cybersecurity

Blockchain technology has the potential to greatly improve Cybersecurity defenses. For example, because block chains are decentralized, they can withstand a variety of common cyber threats, such as denial-of-service (DDoS) attacks, which try to overwhelm a central

server. Blockchain makes sure there isn't a single point of failure that could be the target of these kinds of attacks by spreading data among numerous nodes.

Furthermore, fraud and tampering can be avoided thanks to block chain's transparency and immutability. Since every transaction on the blockchain is visible to all users, it is simple to identify fraudulent transactions. Moreover, data integrity is guaranteed because once a transaction is registered on the blockchain, it cannot be changed or removed.

A variety of libraries and frameworks are available for the application of blockchain technology in Cybersecurity. One common language for writing smart contracts, which are essential for developing decentralized applications, is Ethereum Solidity. Hyper Ledger Fabric, a platform for distributed ledger solutions, and Corda, a blockchain platform for enterprises, are two other noteworthy libraries and frameworks.

2. RESEARCH OBJECTIVES

1. To propose and develop an APT detection model using machine learning techniques.
2. To build a comprehensive dataset covering the entire lifecycle of Advanced Persistent Threat (APT) attacks.
3. To compare the performance of the proposed APT detection model with well-known AI classifiers, explicitly Arbitrary Timberland (RF), Choice Tree (DT), and K-Closest Neighbors (KNN).
4. To assess the validity of the newly created dataset by applying it to a previously used APT detection model and comparing the results with the original study.

3. LITERATURE REVIEW

Rahman, Z., Yi, X., & Khalil, I. (2022) the core principles of Industry 4.0 are concurrent, secure, and fine-grained operations. In today's industrial ecosystem, edge sensors connected to the Internet of Things and the data they generate are critical components. Advanced persistent threats (APTs) can cause data breaches or forgery of source devices, which can result in financial losses for industry owners and the deaths of operators. APT injection attacks that target weak edge devices, insecure data transfer, inconsistent stakeholder trust, noncompliant data storing methods, etc. are some of the current problems. Because they lack the computational power to filter out unwanted information or commands, edge servers frequently suffer, leaving them vulnerable to attacks. Consortium blockchain (CBC) provides

tested methods to move and save those delicate information safely when assailants target edge servers while utilizing conventional public-key foundation delivered trusts. Our choice to execute a blockchain-and man-made reasoning adjusted Well-suited recognition framework is generally determined by the new progressions in edge AI, which empower edge gadgets to channel pernicious information at their end. Compelling Adept recognition at the edge and straightforward recording of the location history in an unchanging blockchain record are two of this article's unique contributions. Accordingly, by doing away with the need for existing certificate authority, the certificateless data transfer mechanism guarantees a cost-effective and long-lasting system while also enhancing trust between partners. Lastly, effective predictive maintenance is facilitated by the edge-agreeable capacity strategy. The separate exploratory results uncover that the proposed strategy beats the other contending frameworks and models.

Ahmed, Y., Asyhari, A. T., & Rahman, M. A. (2021) notwithstanding substantial investments in security measures, the frequency of cybersecurity incidents is rising. The effectiveness of the current conventional security techniques against some of the more sophisticated cyber-attacks has been shown to be limited. This is mostly because of how sophisticated the attacks are and how readily available strong tools. While edge technology has many benefits, such as lower latency, it also introduces potentially exploitable vulnerabilities. Edge technology moves processing power closer to the network. Technologies that allow for complete connectivity are also essential to smart cities. Due to their interconnectedness and the necessity of integrating new technologies with legacy systems, they are particularly susceptible to cyber-attacks, particularly from the Advanced Persistent Threat (APT). IoT ecosystems, which are common in many of these cities, have been the target of cybercriminals behind APT attacks lately. One of the biggest problems facing security professionals today is the ability of advanced persistent threats (APTs) to elude detection systems through highly targeted and sophisticated forms of attack. We employed a variety of machine learning classifiers in this experiment, including Support Vector Machine (SVM), Naïve Bayes, Bayes Net, KNN, and Random Forest.

Quintero-Bonilla, S., & Martín del Rey, A. (2020) A highly skilled and focused cyber-attack is known as an advanced persistent threat (APT). IT managers require instruments that facilitate the prompt identification of such assaults. Based on the attack life cycle, a number

of strategies have been put forth to address this issue. In an effort to solve the detection problem, machine learning techniques have recently been added to these methods. To adjust the mitigation strategies based on machine learning, the suggested model is divided into two passive stages and three active stages.

Desamsetti, H. (2021) this study looks at cyber security risks to businesses and e-commerce technologies. E-commerce technology is becoming more and more popular among academics and businesses. Consumers and the business community can now accomplish things that were previously unattainable. But it also gave rise to worries, one of which being cyber security. This paper investigates malware, denial of service, social engineering, and attacks using personal data. Spending by multinational corporations on Cybersecurity is increasing annually. Since cybercriminals are always searching for new openings in people, organizations, and technology, the problem appears to be difficult to overcome. This research examines malware, DDoS attacks, social engineering, and threats to personal data. Cybersecurity and e-commerce employing new technologies is a never-ending game of cat and mouse. Risks are reduced by personnel, dependable technology, customer education, and sound business, governmental, and regulatory policies.

Jadala, et. al. (2022) Vulnerabilities caused by security breaches typically result in threats and zero-day exploits. The majority of advanced threats, risks, and vulnerabilities exist in an intangible state for extended periods of time. In order to conceal and seek, they may even create a backdoor. We conducted a thorough literature review that covered the attack strategy and history of the advanced persistent threat. Regarding the spear phishing emails, we noticed that the APTs used a variety of attack techniques for our experimental analysis. Big data is communicated to by data science, which uses statistical techniques and data analysis to process, mine, and make machine-readable data. We talked about the approaches for machine learning classification using datasets. The model was evaluated using K-fold cross validation because the dataset includes attributes and classes that can be used to implement binary-based classification in order to overcome the hyper parameters. Unlike the current algorithms, which combine several algorithmic techniques, the suggested algorithmic representation does not rely on ensemble learning techniques. We used the Anaconda navigator, which contains open-source Python packages like NumPy and Pandas, in our experimental setup. In this case, the spambase.csv dataset from the UCI repository is extracted using Pandas to provide machine

learning datasets. We utilise scikit-learn and a Jupyter notebook for coding. Interacting with supervised and unsupervised machine learning algorithms is done through the scikit-learn package. The analysis of the results is presented graphically using libraries like Matplotlib and Seaborn.

4. RESEARCH METHODOLOGY

There are multiple phases to the suggested detection strategy. The gathering and pre-processing of data is the first step; dataset classification is the second. Lastly, the dataset is tested using an ML detection model. The following is the primary pathway and detection mechanism for APT: Collect the data.

- Carry out information pre-handling.
- Remove highlights and carry out include choice.
- Divide information into preparing and testing segments.
- Fabricate a model, and assess it.

Perhaps employ machine learning methods for ensemble, hybrid, or independent classifiers. The three categories of operation for a classification model in use are semi-supervised, unsupervised, and supervised. The supervised approach performs better than the other methods overall. In intrusion detection systems, machine learning algorithms such as ANN, KNN, Innocent Bayes, Hereditary Calculation, SVM, Strategic Relapse, and DT are utilized. Four stages make up the method involved with fostering a ML model: information pre-handling, model choice and preparing, model appraisal, and information procurement/assortment. The two principal assignments of this work, highlight choice and standardization, are among the numerous that can be finished in the pre-handling information stage. The recommended model plan for Adept discovery is displayed in Fig. 1.

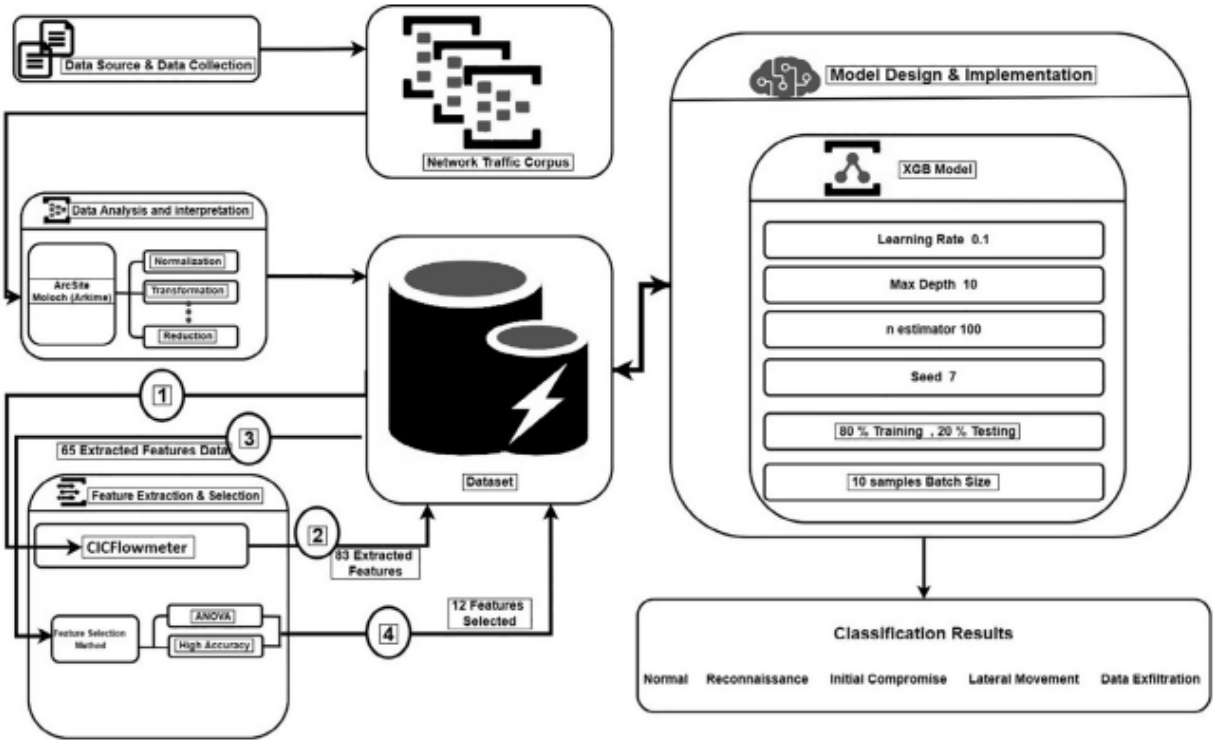

Figure 1: APT Attack Detection Proposed Model Design

Utilizing unadulterated information named as ordinary, observation, starting split the difference, sidelong development, and information exfiltration, the model will be prepared to take care of a multiclass order issue. The thought is to recognize genuine traffic as authentic, with different names being seen as assaults. The stage that the aggressor has arrived at in his assault is addressed by the assaults. For example, the assailant is in the third phase of the assault in the event that the log is decided to be a horizontal development.

4.1. Data source and methods of gathering

The research project's data collection method is based on packet capture. Their TTPs and IOCs are used in APT attacks in order to compile this kind of dataset. Researchers will also be able to analyse and understand them better by practicing APT group techniques. Four months were dedicated to gathering information on actual cyber network architecture for this study and, early in the collection phase. The business operated normally during this period. A network administrator could, for instance, update a website's data or reorganize users, directories, and data. For the regular traffic to have a baseline there had to be no malicious traffic on the

network.

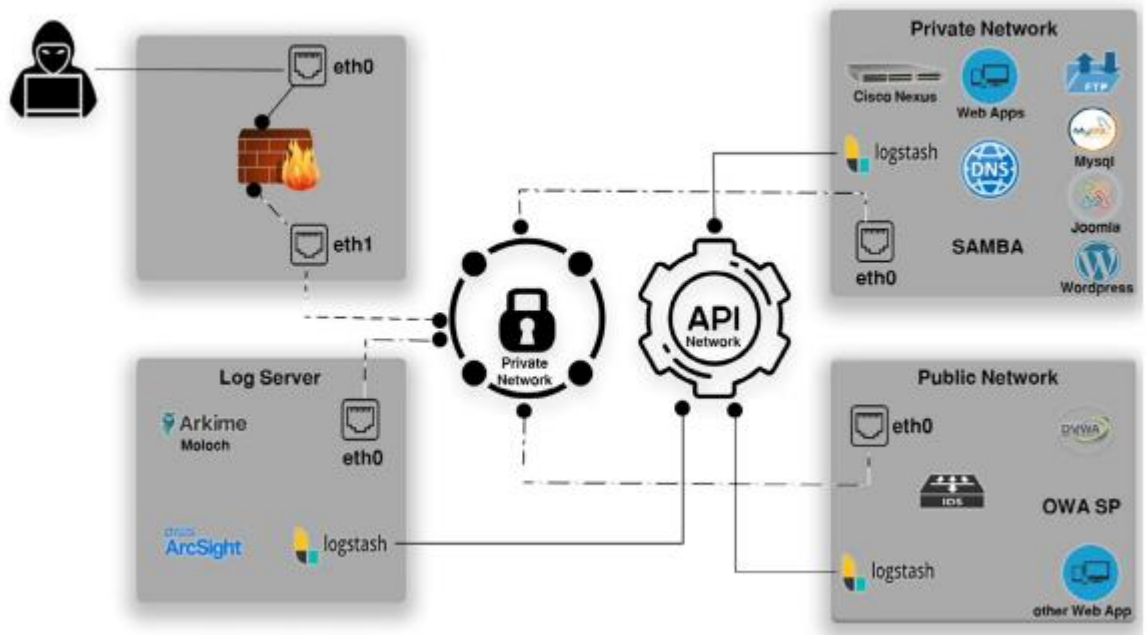

Figure 2: Systems for Data Collection

Since we now know the baseline of network traffic, specific attacks are made to collect it. APT groups attacked the network independently. Over time, each attack was conducted independently. Every attack has a different goal. Each attack had four objectives: data exfiltration, lateral movement, compromise, and reconnaissance.

4.2. Data pre-processing

The dataset will be thoroughly normalized before data mining methods are used in order to improve the findings. Duplicate and missing value removal as well as data normalization is components of data pre-processing. To deal with missing values, this study employed the complete case analysis method.

4.3. Data mining for features

The term "feature extraction" refers to a method of selecting or combining components to create features that reduce the amount of data to be processed while accurately and completely characterizing the data set itself. After extracting features and creating a CSV file, you need to label the data. Make sure to label each flow with the following information: IP addresses, protocols, source and destination ports, and the timeframe of the attack scenario. The dataset

is divided into several classes/stages such as data extraction, lateral movement, initial compromise, normal, and reconnaissance.

Table 1: Well-suited Assault Vectors

Attack Vector	Description	Techniques Used	Stage
Typical	Specify what constitutes normal traffic.	Ping, Get, Post, Browse, Download, Rotate, Dig, Transfer	Stage 0
Surveillance	Surveillance on the public organization, index structures, weakness ID, unfortunate confirmation/approval	Nmap, Nessus, Burp Suite, Web Scarab, IPSweat, Port Scope, SQLMap,Nikto, Dirbuster	Stage 1
Beginning Split the difference	Laying out a traction into the organization by means of various strategies, Registry Beast force, SQL Infusion and Downloading Malware	Key Lumberjacks, Toxic Substance Ivy , Guess the Secret Phrase, Send a Letter, Key	Stage 2
Horizontal Development	Disclosure of the inside network through compromised frameworks and assuming command over basic gadgets	Key Lumberjack, Honor Acceleration, Cradle Flood, Metasploit, Nmap	Stage 3
Information Exfiltration	Transferring data from local organization computers to remote locations, customers, and servers.	FTP, Email, SSH, SFTP, Google Drive	Stage 4

5. RESULTS AND DISCUSSION

This work proposes a ML-based approach for Well-suited discovery utilizing an as of late made dataset. An examination with various AI calculations was finished all together to assess the efficacy of the new dataset and the suggested model. To verify the built dataset's validity, it was also applied to an earlier method.

First, three popular classifiers—RF, DT, and KNN—were contrasted with the suggested model. Each classifier will have the same number of features applied for an equitable comparison. When employing the ANOVA features selection method, the XGB had the option to deliver the best outcomes with the least highlights — 12 — while keeping up with exactness. Twelve highlights will hence be utilized for this assessment, one for every one of different classifiers under correlation. The disarray lattice, exactness, accuracy, review, and F-Measure are applied to the estimations to assess them.

Second, use the generated dataset to test a model that was previously developed and published. Using the NSL-KDD dataset and an XGB classifier, they constructed a model. They set the learning rate at 0.1, the maximum depth at 3, the n-estimators at 100, their model's batch size is set at 10, and the seed or random state is at 7. All 65 characteristics were included in their model's application to the whole dataset. Results from this analysis showed an F1 measure of 98.5%, a recall of 98.3%, and an accuracy of 98.7%. These findings demonstrate that the generated dataset is legitimate and suitable for use in the detection of APT attacks.

The confusion matrix shows that, with only a small number of cases incorrectly classified, the suggested model did a good job of classifying each instance to the correct stage. The results of the multiple classification algorithms analysis are summarized in Table 2.

Table 2: Findings from Various Classification Algorithms and the Suggested Model

	Exactness	**Precision**	**Recall**	**F-Measure**	**Error Rate**
Proposed Model	88.90	88.90	88.90	88.90	1.12
RF	87.76	87.72	87.76	87.76	2.26
DT	86.66	86.65	86.66	86.67	3.38
KNN	85.60	85.61	85.56	85.57	2.43
Dhaliwal, Nahid and Abbas, 2018 Approach	85.8	87.4	87.4	87.3	0.2

When the results of a TN test are obtained, it means that the condition was not identified when it wasn't present. Every time a condition is identified, even if it is absent, FP prediction takes place. The findings for each class and stage are shown in Table 3, since this model

predicts multiclass information. The TP and TNR ought to be more like 100 for a decent classifier, while the FP and FNR ought to be more like 0 for a similar explanation.

Table 3: TPR, FPR, TNR, FNR.

Stage	TP	FP	TN	FN	TPR	FPR	TNR	FNR
Normal	1677	1	6722	1	99.89	0.0004	99.99	0.004
Reconnaissance	1727	2	6673	3	99.89	0.0003	99.96	0.002
Initial Compromise	1697	3	6703	2	99.95	0.0001	99.98	0.0004
Lateral Movement	1683	5	6715	1	99.83	0.0001	99.99	0.002
Data Exfiltration	1607	1	6793	4	99.92	0	101	0.0005

The most important component is probably the infrastructure where the attack detection system is installed. The detection system's data entry type is directly related to the environment in which it is utilised. It is at this point that XGB shines due to its deployment adaptability. XGB can function simultaneously on multiple operating systems because it can accept inputs from a wide range of data sources. Additionally, Decision Tree Algorithms can be utilised with XGB, and it manages data over-fitting problems well. Comparing various algorithms has long been a goal of researchers looking to determine the best classification technique. Given the importance of speed in a network attack detection model, XGB improves performance by a factor of ten when compared to conventional Boosted models, strengthening the classification model. In the past, in an effort to identify the optimal classification model, XGB and other categorization approaches have been tested on datasets by academics. Based on the outcomes, XGB is superior to the other classification algorithms.

6. RECOMMENDATIONS AND CONCLUSION

This study used a newly constructed APT attack dataset to present a method for detecting APT attacks. To identify APT attacks based on various attack types, the dataset was incorporated into a suggested machine learning model. There were five different kinds of data that were gathered: normal, reconnaissance, lateral movement, initial compromise, and data exfiltration.

Every type of data denotes a potential stage reached by the attacker. On top of the XGB classifier, the suggested model for APT attack ML detection was built using the ANOVA feature selection approach. An outstanding outcome was achieved with a detection accuracy of 99.89% using just 12 features out of the 65 features in the dataset. Based on the obtained results, the proposed model was found to be superior to other well-known ML classifiers. Further research will be carried out in accordance with the future work to enhance this stage by expanding the model's multi-label categorization capabilities. As a result, adding a multi-label technique to the suggested APT detection approach could improve its efficacy and provide additional insight into potential network attacks.

REFERENCES

1. Rahman, Z., Yi, X., & Khalil, I. (2022). Blockchain-Based AI-Enabled Industry 4.0 CPS Protection Against Advanced Persistent Threat. *IEEE Internet of Things Journal*, *10*(8), 6769-6778.
2. Ahmed, Y., Asyhari, A. T., & Rahman, M. A. (2021). A cyber kill chain approach for detecting advanced persistent threats. *Computers, Materials and Continua*, *67*(2), 2497-2513.
3. Quintero-Bonilla, S., & Martín del Rey, A. (2020). A new proposal on the advanced persistent threat: A survey. *Applied Sciences*, *10*(11), 3874.
4. Desamsetti, H. (2021). Crime and Cybersecurity as Advanced Persistent Threat: A Constant E-Commerce Challenges. *American Journal of Trade and Policy*, *8*(3), 239-246.
5. Jadala, V. C., Pasupuleti, S. K., Sai Baba, C. M., Hrushikesava Raju, S., & Ravinder, N. (2022). Analyzing and Detecting Advanced Persistent Threat Using Machine Learning Methodology. In *Sustainable Communication Networks and Application: Proceedings of ICSCN 2021* (pp. 497-506). Singapore: Springer Nature Singapore.
6. Alshamrani, A., Myneni, S., Chowdhary, A., & Huang, D. (2019). A survey on advanced persistent threats: Techniques, solutions, challenges, and research opportunities. *IEEE Communications Surveys & Tutorials*, *21*(2), 1851-1877.

7. Xie, Y. X., Ji, L. X., Li, L. S., Guo, Z., & Baker, T. (2021). An adaptive defense mechanism to prevent advanced persistent threats. *Connection Science*, *33*(2), 359-379.
8. Parisi, A. (2019). *Hands-On Artificial Intelligence for Cybersecurity: Implement smart AI systems for preventing cyber-attacks and detecting threats and network anomalies*. Packt Publishing Ltd.
9. Mohamed, N., Alam, E., & Stubbs, G. L. (2022). Multi-layer protection approach MLPA for the detection of advanced persistent threat. *Journal of Positive School Psychology*, 4496-4518.
10. Hasan, K., Shetty, S., & Ullah, S. (2019, December). Artificial intelligence empowered cyber threat detection and protection for power utilities. In *2019 IEEE 5th International Conference on Collaboration and Internet Computing (CIC)* (pp. 354-359). IEEE.
11. Jabar, T., & Mahinderjit Singh, M. (2022). Exploration of mobile device behavior for mitigating advanced persistent threats (APT): a systematic literature review and conceptual framework. *Sensors*, *22*(13), 4662.
12. Imran, M., Siddiqui, H. U. R., Raza, A., Raza, M. A., Rustam, F., & Ashraf, I. (2023). A performance overview of machine learning-based defense strategies for advanced persistent threats in industrial control systems. *Computers & Security*, *134*, 103445.
13. Zimba, A., Chen, H., Wang, Z., & Chishimba, M. (2020). Modeling and detection of the multi-stages of Advanced Persistent Threats attacks based on semi-supervised learning and complex networks characteristics. *Future Generation Computer Systems*, *106*, 501-517.
14. Huang, J., An, Z., Meckl, S., Tecuci, G., & Marcu, D. (2020). Complementary Approaches to Instructable Agents for Advanced Persistent Threats Detection. *Studies in Informatics and Control*, *29*(3), 269-282.
15. Khalid, M. N. A., Al-Kadhimi, A. A., & Singh, M. M. (2023). Recent developments in game-theory approaches for the detection and defense against advanced persistent threats (APTs): a systematic review. *Mathematics*, *11*(6), 1353.
16. Joloudari, J. H., Haderbadi, M., Mashmool, A., GhasemiGol, M., Band, S. S., & Mosavi, A. (2020). Early detection of the advanced persistent threat attack using performance analysis of deep learning. *IEEE Access*, *8*, 186125-186137.

17. Papastergiou, S., Mouratidis, H., & Kalogeraki, E. M. (2021). Handling of advanced persistent threats and complex incidents in healthcare, transportation and energy ICT infrastructures. *Evolving Systems*, *12*, 91-108.
18. Ghafir, I., Kyriakopoulos, K. G., Lambotharan, S., Aparicio-Navarro, F. J., AsSadhan, B., Binsalleeh, H., & Diab, D. M. (2019). Hidden Markov models and alert correlations for the prediction of advanced persistent threats. *IEEE Access*, *7*, 99508-99520.
19. Ghafir, I., Kyriakopoulos, K. G., Lambotharan, S., Aparicio-Navarro, F. J., AsSadhan, B., Binsalleeh, H., & Diab, D. M. (2019). Hidden Markov models and alert correlations for the prediction of advanced persistent threats. *IEEE Access*, *7*, 99508-99520.
20. Gupta, M., Mittal, S., & Abdelsalam, M. (2020). AI assisted malware analysis: a course for next generation cybersecurity workforce. *arXiv preprint arXiv:2009.11101*.

THERMAL SYSTEM DESIGN FOR WASTE HEAT RECOVERY IN INDUSTRIAL PROCESSES

Dr. Vivek Gupta

Assistant Professor, School of Engineering, Ajeenkya DY Patil University, Pune (MH) India, 7839122762, vivek.gupta@adypu.edu.in

Dr. Prerna Mishra

Assistant Professor, School of Engineering, Ajeenkya DY Patil University, Pune (MH)

India

Abstract

Evaluating the significance of waste intensity recuperation innovations as a method for accomplishing economical energy improvement was the objective of this review. Most of agricultural nations overall arrangement with the monstrous arrival of second rate modern waste intensity into the climate. Squander heat is more diligently to find and evaluate as far as amount and quality than material waste, which is normally self-evident. Subsequently, monitoring waste intensity's accessibility and ability to be recuperated presents a critical chance to bring down energy costs and the connected ecological impacts. In the energy-concentrated modern areas, utilizing second rate energy from squander heat sources is remembered to offer a critical commitment to further developing in general energy effectiveness. This study presents the advancements accessible for squander heat recuperation, makes sense of the idea of modern waste intensity, and recognizes potential wellsprings of waste intensity from businesses. As per the survey study, generally 72% of the world's essential energy utilization is lost during change, and 63% of the waste intensity streams that are thought about start at temperatures lower than 100 °C, with the assembling and transportation areas representing most of these waste intensity streams. The review's discoveries show that a sizable amount of waste intensity can be financially and in fact recuperated utilizing reasonable advances, possibly prompting the much-wanted feasible

energy change. Specifically, intensive utilization of waste intensity assets can adequately diminish harmful outflows to satisfactory levels that are viable with the expected season of full organization of sustainable power (RE) sources and actually moderate the pace of exhaustion of petroleum products.

Keywords: Sustainable Energy, Sustainable Technology, Waste Heat Recovery, Low Grade Energy, Sustainable Development, Emissions

1. INTRODUCTION

The world is literally at our fingertips in today's modern society—all it takes is a quick glance around. Fossil fuel consumption has played a major role in the creation of many of the well-known industries of today. The widespread consensus is that the freedoms and liberties enjoyed by modern society are a result of the use of fossil fuels like energy.

Tragically, for by far most of ventures, the energy necessities of the structures they involve and the fuel and power utilization of the hardware they buy decide ozone depleting substance (GHG) discharges to a critical degree. Most of the energy utilized by the modern area goes towards warming and cooling spaces, delivering heat for steam age, and running the engines of assistant hardware.

Modern plants and industrial processes do not guarantee a 20% or greater increase in industrial energy efficiency, according to recent studies. The current consensus is that increasing industrial energy efficiency is one of the most incredible procedures to bring down worldwide energy utilization and, thusly, discharges. As a matter of fact, in light of the fact that the cycle businesses are at the focal point of each and every worth chain, from unrefined components to completed merchandise, the EU's Reasonable Cycle Industry through Asset and Energy Proficiency, or Tower program, holds that they are in a special situation to lead natural drives from the base up. Their capacity to diminish utilization prerequisites at the handling level, which makes modern offices and their items more conservative and harmless to the ecosystem, is what gives them the greatest potential to bring about widespread change.

The most recent Industry Canada Private company Measurements Report yields numbers that plentifully show the greater part of little and medium-sized organizations (SMEs) in the nation: 1,600 organizations or generally 1.2% of Canadian organizations have in excess of 500 representatives;

- 18,112 organizations or 1.6% are medium-sized ventures, utilizing somewhere in the range of 100 and 499 faculty;
- 1,084,536 leftover organizations utilize 100 representatives or less.

While small and medium-sized enterprises (SMEs) often have the most to gain from energy efficiency improvements, they are often the least inclined to actually make such improvements. because they lack the internal resources and expertise or because there aren't enough successful industry examples to look up to. These figures also suggest, though, the possible effects that widespread efficiency gains may have on Canadian business, both in terms of the environment and the economy.

Some case studies have been created to show the potential benefits of adopting energy recovery technology by using recently obtained data on raw fuel use and expenses from Canadian firms. These case studies fill a major need in the current literature on energy efficiency with their unique data: Innovative strategies and innovations are often cited as means via which companies might enhance their energy efficiency, quantitative data demonstrating the outcomes of those efforts is rarely provided. The release of this concrete data should inspire smaller businesses to embark on their own waste recovery and energy-saving initiatives.

1.1. Possibilities for Waste Heat Recovery

Excessive motors, leaking compressed air, and unnecessary power use at idle are only a few examples of the many inefficiencies common in the industrial sector, so it's not always clear where facilities should focus their energy efficiency strategies. Similarly, time and resource constraints mean that actions need to be focused on those that save the most emissions and provide the greatest energy benefit for the company.

Companies may minimize their energy use without totally revamping existing facilities, systems, or equipment by using waste heat recovery (WHR) technology. The manufacturing industry has a fantastic chance to boost output while cutting energy use. Waste heat from heated product and equipment surfaces really amounts to a significant amount, according to the US Department of Energy (DOE), hot exhaust gases, and cooling water currently accounts for 20 to 50 percent of waste heat. % of industrial energy input losses.

Waste heat, in particular, is heat produced during industrial processes (by burning fuel or chemical reactions) that is released into the atmosphere after being rendered useless. Although complete recovery of all energy lost in waste heat streams is obviously impossible, a considerable amount of it may be recovered and put to use in several ways, including power production, heating combustion air for preheating, and reducing furnace loads, absorption cooling, and space heating. Industries could cut their fuel consumption by a large amount by recovering different waste heat streams. The net effect on the environment from products and services might be a decrease of greenhouse gas emissions if this plays out.

1.2. WHR Technologies

There are several established technologies that can be used to recover energy from waste streams that are gaseous, liquid, or even solid. Some technologies are more widely used than others, based on the waste stream's accessibility and the viability of putting in a specific recovery system. Waste heat recovery generally makes use of four main types of technologies: (1) direct use, (2) heat exchangers, (3) heat siphons, and (4) fume recompression. The initial two advances utilize squander heat "with no guarantees," implying that its quality is now adequate for use. The other two, then again, update squander heat by expanding the energy content of a particular waste stream, making it more helpful. No matter what the kind of industry, heat siphons and exchangers have the broadest applications, while fume recompression is regularly limited to bigger plants and multifaceted cycle frameworks.

- **Direct Usage**

A few waste streams can be straightforwardly used for purposes after release, as the expression "direct use" proposes. Direct water warming and cooling (WHR) procedures incorporate separating transferring heated air from an operational area to a storage or work area, siphoning hot kettle gases for drying, and remunerating high temp water utilization in a framework with ousted heat exchanger cooling water.

The possibility that pollutants from the waste stream could seep into systems that provide clean air and water is one of the primary concerns with the concept of direct usage. Therefore, in order to avoid cross-contamination, a suitable filtering system needs to be a component of almost every direct use project. Using a variety of waste heat discharge sources directly is one

of the simplest and least expensive ways to execute WHR techniques, as it requires little capital and only minor alterations. The only requirement is for filtration.

- **Heat Exchangers**

The usage of heat exchangers is common when the waste heat cannot be immediately used to transfer heat from one stream to another. Heat exchangers are specialized mechanical devices that smoothly transfer heat from one fluid stream to another, whether it's a gas or a liquid, without mixing them. Contamination is avoided during the heat extraction process because the two streams can stay apart. This is crucial for numerous industries, including the production of medical equipment and food processing.

- **Heat Pumps**

In industry, waste heat upgrading devices, also known as heat pumps, A few waste streams can be straightforwardly used for purposes after release, as the expression "direct use" proposes. Direct water warming and cooling (WHR) procedures incorporate separating transferring heated air from an operational area to a storage or work area, siphoning hot kettle gases for drying, and remunerating high temp water utilization in a framework with ousted heat exchanger cooling water.

2. RESEARCH OBJECTIVES

1. To Evaluate Waste Heat Recovery Technologies' Significance
2. To Locate and Sort Possible Waste Heat Sources
3. Investigate Current Technologies for Waste Heat Recovery and Their Suitability
4. To Evaluate Waste Heat Recovery's Economic and Environmental Consequences

3. LITERATURE REVIEW

Patel, A. (2023) this project demonstrates the heat exchanger model's effectiveness and its ability to transfer information from one medium to another. After applying this model in the industries, the heat recovery in the industrial process is improved. When it comes to transferring heat from one medium to another, the heat exchanger model performs well.

Agathokleous, et. al. (2019) Science and business have an opportunity as well as a challenge in their recovery. This paper presents and evaluates the innovative technologies being

developed as part of the I-ThERM Horizon 2020 project from an energy and market standpoint, following a brief overview of traditional Waste Heat Recovery (WHR) techniques. These technologies include: heat recuperation gadgets in view of intensity pipes; intensity to drive transformation frameworks in light of lining thermodynamic cycles.

Xu, Z. Y., Wang, R. Z., & Yang, C. (2019) The present low-temperature squander heat recuperation advancements are analyzed from two points in this forward-looking perspective: (I) nearby waste intensity recuperation innovation and (ii) worldwide energy stream network enhancement. In view of the examination, obstructions to the proceeded with advancement of waste intensity recuperation are recorded. These incorporate crisscrosses between squander heat source and request, an absence of worldwide streamlining strategy, and costly conveyed squander heat recuperation frameworks. Three distinct perspectives are presented to resolve these issues. In the first place, the streamlining system can be made more easy to use by coordinating intensity trade and energy transformation through cutting edge graphical examination and advancement technique. Squander heat recuperation can be made savvier by concentrating waste intensity recuperation and supply, which can diminish establishment costs, working costs, and speculation. Third, from a transient, spatial, and energy-grade point of view, individually, warm capacity, warm transportation, and high temperature heat siphon can all the more really couple the waste intensity source and client interest. Future dreams and specialized subtleties are consolidated to offer extensive perspectives for the waste intensity recuperation interaction's subsequent stage.

Vance, et. al. (2019) The modern capability of waste intensity recuperation (WHR), which is characterized as a waste intensity stream with a temperature of no less than 650 °C or receptive parts that make heat recuperation more troublesome, is shrouded in this paper with regards to brutal conditions. The five businesses covered by the investigation are steel, aluminum, glass, concrete, and lime. These businesses were chosen in view of their creation volumes, the arrival of exhaust gases that contain parts that are dependent upon unforgiving conditions, the possibility to recuperate a huge sum more intensity than is as of now recuperated, and the ongoing absence of practical WHR choices. 15.4% (113.6 TWh) of the cycle heat energy lost in American assembling can be saved by and large from the waste intensity streams from these enterprises that are presented to unforgiving conditions. The recoverable waste intensity from brutal climate gas for each modern area is assessed, and the materials and technologies

currently in use for these industries are assessed. Lastly, a detailed overview of every waste heat source reveals the precise locations for waste heat recovery as well as the particular problems that need to be solved. While most attempts to recover waste heat in harsh environments have failed, new developments in science and technology may open up a huge window of opportunity for energy and financial savings.

Simeoni, P., Ciotti, G., Cottes, M., &Meneghetti, A. (2019) A shift to a sustainable energy system of the future is required to meet the EU's energy and climate goals. One key way to achieve these objectives is by integrating the enormous potential of industrial waste heat recovery into smart energy systems. It is important to take into account the competing interests of each stakeholder in order to successfully execute this strategy. This paper develops an evolutionary multi-objective optimisation model to assess the sustainability of an energy system with the neighbourhood serving as the district heating network end users and an industrial facility serving as the waste heat source. An Italian case study of a steel casting facility that uses heat recovery demonstrates how the model enables appropriate user selection for the district heating network in order to maximize the amount of waste energy that is available. It is also possible to provide design guidelines, such as the thermal energy storage capacity. Additionally, by analysing the trade-off between the various stakeholder perspectives, the model makes it possible to identify potential win-win solutions that benefit both the industrial sector and the general public.

4. RESEARCH METHODOLOGY

Table 1 classifies usable waste heat sources into three groups based on temperature range. This is due to the fact that temperature is an essential factor in determining the best recovery method, as it impacts the efficacy and quality of recovery potential. Three categories of potentials have been discovered for assessing the waste heat potential of a heat source: the theoretical (or physical), the technical, and the economically practical.

Table 1: Energy quality categorization according to temperature

Quality	**Temperature range (°C)**
High	652 and above
Medium	233 – 650
Low	233 and lower

The technical potential takes into account the minimum temperature that can be reached, the plausibility of extricating and utilizing heat, heat misfortunes, and the innovation choice. The hypothetical potential just works out how much intensity over the surrounding temperature that can be gathered from the intensity transporter. Since it considers monetary and financial elements notwithstanding specialized potential, the monetarily practical or techno-financial potential, approach is more exhaustive. While choosing which WHR innovation choice to utilize, distinguishing the legitimate type is fundamental. As a general rule, when the temperature is higher than 150ºC, the all out capability of WHR is assessed to run somewhere in the range of 32% and 80%. Furthermore, it was shown that the waste intensity possible that outcomes from exhaust gases alone in the European modern locale goes from 5 to 30% of the area's energy interest.

4.1. Recovering and Utilizing Waste Heat

When squander surges of air exhaust gases, and additionally fluids get away from a modern office and enter the general climate, they regularly discharge squander heat. By utilizing an assortment of waste intensity recuperation innovations, it is feasible to recuperate squander intensity and produce valuable energy sources while consuming less energy generally speaking. The different waste intensity streams created by modern cycles and power plant activities may ultimately disperse, however they can likewise be utilized as contribution for power, cooling, or warming frameworks. Inside the business, squander heat recuperation alludes to procedures for social affair and reusing the intensity that is lost during modern tasks to deliver energy that is helpful and lower generally speaking energy utilization. As represented in Figure 1, there are two kinds of advances for utilizing modern waste intensity: aloof and dynamic. Whether intensity is switched over completely to one more kind of energy or moved up to a higher temperature, or whether it is reused straightforwardly at something similar or lower temperature, will determine how this turns out.

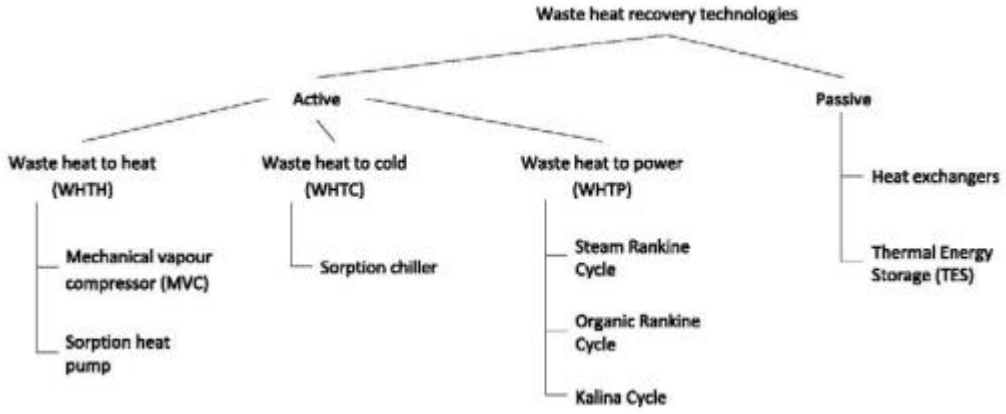

Figure 1: Methods for recovering thermal energy from waste

5. DATA ANALYSIS

Because of problems with storage and transmission distance, recycling waste heat as an energy input for on-site heating or cooling operations is seldom done, even though it is often more cost-effective. An alternative that might be more cost-effective is a waste heat-to-power (WHP) system, which has several cycles that can adapt to various medium-low heat sources to generate more energy. This is especially true if the heat source temperature is more than 150ºC. The relative costs of fuel and electricity, as well as the necessary temperature difference, determine whether upgrading heat is the most cost-effective option on occasion. For heat loads that are only slightly greater than the temperature of the waste heat source, a heat pump may sometimes be a more efficient heating option than burning more fossil fuels. The exhaust temperatures of many on-site industrial WHR applications are shown in Table 2.

Table 2: Some on-site industrial exhaust temperatures

Manufacture of some basic metals	**Temperature (ºC)**
Manufacturing of iron and steel	1452-1552
Electric arc furnace for steel	1372-1652
furnace for refining nickel	1372-1652
Reverberatory furnace for aluminium	1101-1202
Cooper refinery furnace	761-822
production of minerals that are not metallic	
Sintering of cement	1452

ISBN - 978-93-95060-77-6

furnace for melting glass	1301-1542
Calcining of limestone in the kiln	901
Calcination of magnesia	601-801
Cement kiln	451-622
Clinker cooler waste air	178-231
Kiln system exhaust/preheater	382-817
Manufacture of non-metallic minerals	
Furnace black process	1201-1901
Ammonia catalyst reaction	512
Paint and varnish de-polymerization	287-344
Plastic and rubber	91-201

5.1. Waste Heat-to-Heat Technologies

The process of using waste heat to produce heat, either at a lowered or marginally raised temperature, is known as waste heat-to-heat. Utilising the heat energy lost to the environment during thermal processes, waste heat recovery technology generates power or heat without the need for additional fuel. Therefore, there is a chance to lower industrial energy costs and consumption as well as the related environmental effects by being able to recognize waste heat energy's availability and recover it. Installing renewable energy technologies and other ways to lower a facility's overall energy consumption may not be as financially advantageous as recovering WHE energy in industry. Due to the often low-tech solution needed to capture the energy, most businesses can generally adopt this approach, and payback periods can be quite short (about two years). The following technologies are offered for the use of waste heat to heat:

5.2. Gas Turbine Regenerator

Recuperation is the process by which gas turbine regenerators, also known as Recuperators, warm the air-fuel mixture before it enters the combustion chamber using high temperature flue gases, to further capture exhaust gas heat and apply it to a traditional steam Rankine cycle, increasing electricity output in the combined cycle plant by up to 50% without requiring additional fuel. By examining various regenerative cycle architectures, Ramakrishnan and

Edwards were able to increase efficiency for partial intercooled compression configurations by as much as 68%. This increases the plant's cost-effectiveness, dependability, and efficiency while also making it more environmentally friendly.

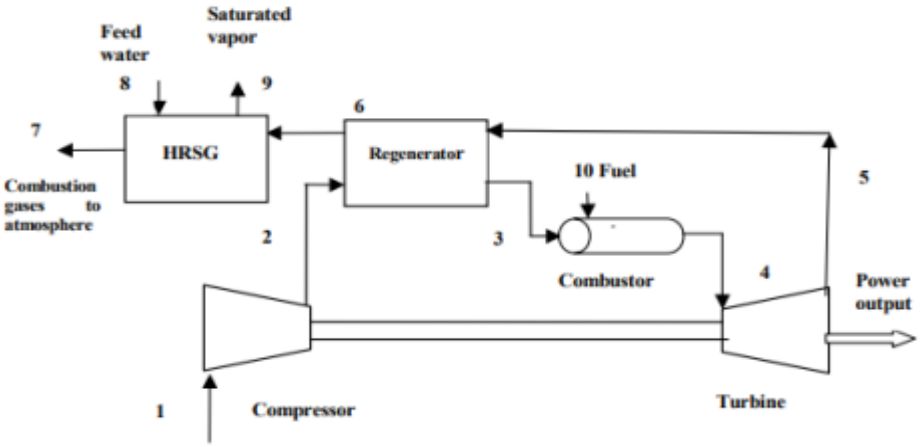

Figure 2: Regenerative generating system using gas turbines

5.3. Heat Exchangers and Heat Pumps

While heat transformers are principally utilized for reusing and updating of second rate intensity to a high temperature, great usable energy, heat siphons are particularly appropriate for refrigeration tasks. In modern applications where joined warming and cooling limits are required, assimilation type heat siphons and intensity transformers show guarantee. At the point when a temperature redesign of something like 50°C is required, a solitary stage heat transformer (SSHT) or single-stage heat siphon (SSHP) can be utilized for squander heat recuperation at halfway temperatures. Multiple stage heat transformers (DSHT) or dual retention heat transformers (DAHT) are appropriate when a temperature overhaul above 50°C is necessary. Figure 3 shows the schematic diagram of a single-stage heat transformer (SSHT), whereas Figure 4 shows the schematic design of a single-stage assimilation heat transformer (SSAHT).

ISBN - 978-93-95060-77-6

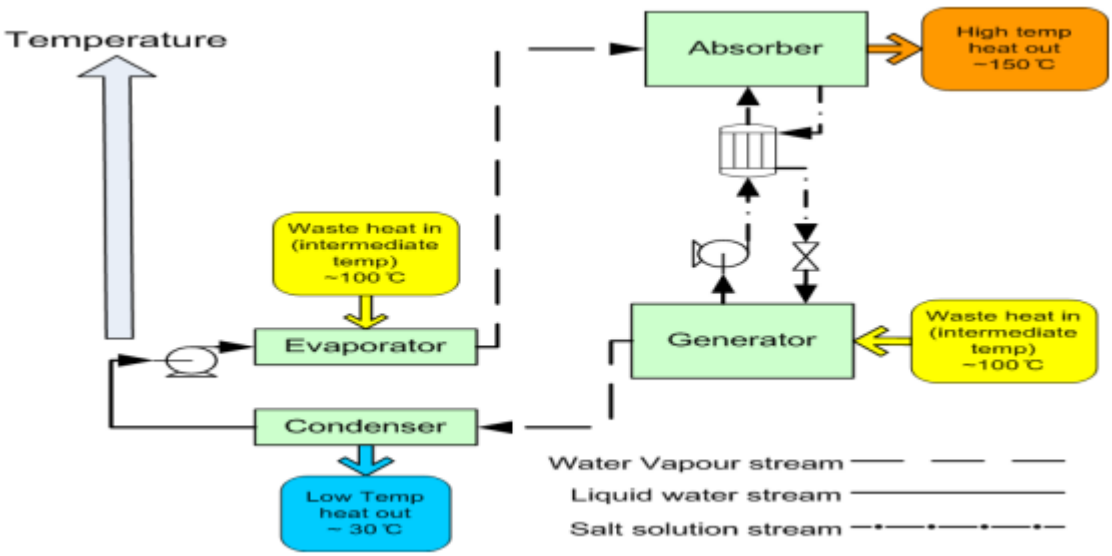

Figure 3: Diagram depicting a single stage heat transformer

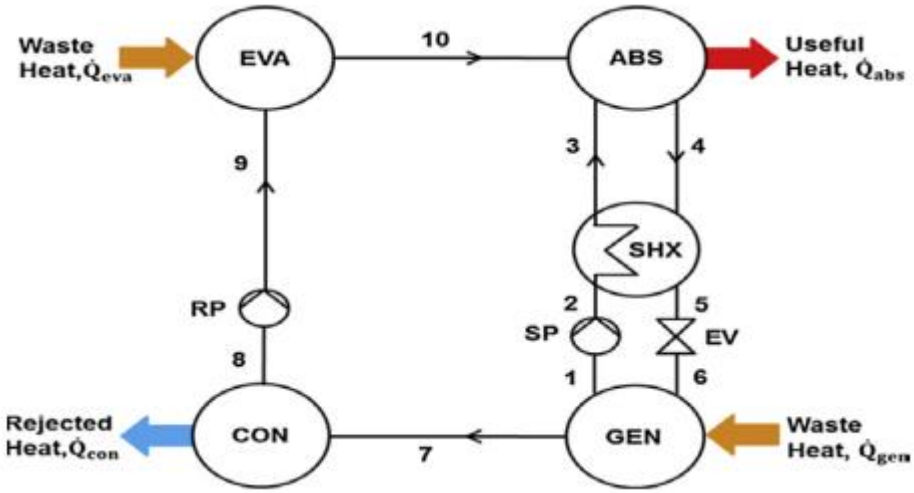

Figure 4: Simplified version of the SSAHT cycle schematic

5.4. Heat Pipe

The high efficiency of heat pipes has led to their increasing popularity as passive heat transfer technologies. Materials used to make heat pipes have an exceptionally high thermal conductivity, enabling the transport of heat while maintaining a relatively constant temperature along their heated and cooled parts. Passive thermal transfer systems, such as heat pipes, use phase-change processes and vapour diffusion to transport high temperatures over long distances with little to no mechanical movement required.

5.5. Environmental and Economic Benefits of Waste Heat Recovery

Since many important industrial processes are rather energy demanding, the capacity to recover waste heat for power production may be highly beneficial in reducing energy consumption and emissions of greenhouse gases. Furthermore, the broader push for sustainability and increased energy efficiency is bolstered by efficient energy recovery systems.

The two-arm benefits of WHR are those related to the environment and economy. Among waste heat recovery's monetary advantages are markedly enhanced electricity and industrial process plants' energy utilization efficiency, which result in noticeable fuel cost savings. On the other hand, the environmental benefits of waste heat recovery are primarily focused on reducing the rate at which finite resources are depleted as well as thermal, CO2, and other toxic pollutants to levels that are manageable, thereby promoting sustainability. Therefore, a variety of sustainable technologies are able to utilise waste heat as a resource.

Reductions in emissions and fuel consumption are significantly impacted by even a small increase in the efficiency of large plants, like power and industrial plants. An annual reduction of 1,000 to 1,500 tonnes of CO2 emissions is achieved by large combustion power plants with an efficiency improvement of +0.1%, according to reports. Table 5 summarizes the benefits of deploying certain WHR technologies.

Table 5: Advantages of using chosen WHR technology

S/N	Application	Fuel Reduction (%)	Performance Enhancement
1	The use of ORC, the Kalina Cycle, or the trans-critical CO2 cycle for cogeneration	15-35	Optimal power utilization of up to 80%
2	Generating heat with a combined cycle in regenerative Hydroelectric power station using gas turbines	Out of stock	Above the 60% mark
3	Fixing carbon dioxide	Using no more petrol	Reduced environmental impact

4	System for desalinizing water used in steam power stations	Using a 47 MW steam turbine, achieve speeds of up to 1844 k/h	Does not apply
5	Integrative TEGORC system for regeneration	Out of stock	There is a rise in efficiency of 45.71 percent.

WHR technologies are efficient, sustainable solutions that have attracted a lot of attention lately, achieved broad support and had some put to commercial use. The alternative is very attractive for meeting sustainable energy development objectives by increasing the overall efficiency of thermal and process facilities, decreasing fuel prices and consumption, and reducing hazardous emissions to tolerable levels. The world is currently underutilizing waste heat resources, with Canada leading the way in this regard. Table 6 presents the industrial waste heat as a percentage of the industry's total energy consumption and the national energy consumption.

Table 6: Industrial waste heat per energy consumption and ratios

Selected Country	**Modern Waste Intensity per Energy Consumed by Industry (%)**	**Modern Waste Intensity per Energy Consumed by the Nation (%)**
Japan	2.1	1.5
Latvia	4.1	1.7
US	5.1-5.3	2.6
Sweden	6.6-18.5	3.1-5.8
UK	6.6-22.4	2.2-3.4
Slovenia	8.2	2.8
Korea	9.1	5.5
EU	8.2-22.1	3.4-4.5
Estonia	12.8	3.4
Denmark	13.8	3.1
Luxembourg	14.7	3.3

ISBN - 978-93-95060-77-6

Norway	16.3	4.8
Ireland	17.2	3.7
Finland	17.8	6.3
Czech Republic	18.5	5.1
Germany	19.7-19.6	6.3-6.7
France	10.8-15.2	6.1-6.4

6. RECOMMENDATIONS AND CONCLUSION

This study has examined a range of WHR technologies and determined which, when appropriate, is the best way to achieve sustainable energy development by using fossil fuels more efficiently. As demonstrated, extensive use of waste heat resources combined with the implementation of suitable technologies can lead to significant reductions in primary energy consumption, lower CO2 emissions, and economic gains. It is obvious that the world can meet its energy needs without jeopardizing sustainable development as long as the factors impeding Full use of renewable energy resources is eliminated worldwide. These factors include the abundance of fossil fuel resources and the waste heat resources generated from them. Regulatory and business considerations pose more of a challenge than technical ones. Policies that will promote favourable business considerations must therefore be implemented immediately. This will therefore result in increased WHR exploitation, which will progressively promote sustainable development. It is necessary to conduct a thorough investigation into the suggested optimal energy utilization of a few chosen countries in every part of the world, given the benefits of WHR systems, which include operating at no additional fuel input, requiring little maintenance, and always having a payback time under seven years, as per the research that was studied. This will guarantee ecological stability while also assisting in the estimation of the predicted lifetime of the confirmed reserves of the limited fossil fuels. This would support the necessity of fully implementing all pertinent WHR technologies for sustainable development even more.

REFERENCES

1. Patel, A. (2023). Advancements in heat exchanger design for waste heat recovery in industrial processes. *World Journal of Advanced Research and Reviews (WJARR)*, *19*(03), 137-52.
2. Agathokleous, R., Bianchi, G., Panayiotou, G., Aresti, L., Argyrou, M. C., Georgiou, G. S., ... & Christodoulides, P. (2019). Waste heat recovery in the EU industry and proposed new technologies. *Energy Procedia*, *161*, 489-496.
3. Xu, Z. Y., Wang, R. Z., & Yang, C. (2019). Perspectives for low-temperature waste heat recovery. *Energy*, *176*, 1037-1043.
4. Vance, D., Nimbalkar, S., Thekdi, A., Armstrong, K., Wenning, T., Cresko, J., & Jin, M. (2019). Estimation of and barriers to waste heat recovery from harsh environments in industrial processes. *Journal of Cleaner Production*, *222*, 539-549.
5. Simeoni, P., Ciotti, G., Cottes, M., & Meneghetti, A. (2019). Integrating industrial waste heat recovery into sustainable smart energy systems. *Energy*, *175*, 941-951.
6. Fitó, J., Hodencq, S., Ramousse, J., Wurtz, F., Stutz, B., Debray, F., & Vincent, B. (2020). Energy-and exergy-based optimal designs of a low-temperature industrial waste heat recovery system in district heating. *Energy Conversion and Management*, *211*, 112753.
7. Loni, R., Najafi, G., Bellos, E., Rajaee, F., Said, Z., & Mazlan, M. (2021). A review of industrial waste heat recovery system for power generation with Organic Rankine Cycle: Recent challenges and future outlook. *Journal of cleaner production*, *287*, 125070.
8. Jarimi, H., Aydin, D., Yanan, Z., Ozankaya, G., Chen, X., & Riffat, S. (2019). Review on the recent progress of thermochemical materials and processes for solar thermal energy storage and industrial waste heat recovery. *International Journal of Low-Carbon Technologies*, *14*(1), 44-69.
9. Mateu-Royo, C., Arpagaus, C., Mota-Babiloni, A., Navarro-Esbrí, J., & Bertsch, S. S. (2021). Advanced high temperature heat pump configurations using low GWP refrigerants for industrial waste heat recovery: A comprehensive study. *Energy conversion and management*, *229*, 113752.
10. Egilegor, B., Jouhara, H., Zuazua, J., Al-Mansour, F., Plesnik, K., Montorsi, L., & Manzini, L. (2020). ETEKINA: analysis of the potential for waste heat recovery in

three sectors: aluminium low pressure die casting, steel sector and ceramic tiles manufacturing sector. *International Journal of Thermofluids*, *1*, 100002.

11. Li, D., Wang, J., Ding, Y., Yao, H., & Huang, Y. (2019). Dynamic thermal management for industrial waste heat recovery based on phase change material thermal storage. *Applied energy*, *236*, 1168-1182.
12. Araiz, M., Casi, Á., Catalán, L., Martínez, Á., & Astrain, D. (2020). Prospects of waste-heat recovery from a real industry using thermoelectric generators: Economic and power output analysis. *Energy Conversion and Management*, *205*, 112376.
13. Brough, D., Mezquita, A., Ferrer, S., Segarra, C., Chauhan, A., Almahmoud, S., ... & Jouhara, H. (2020). An experimental study and computational validation of waste heat recovery from a lab scale ceramic kiln using a vertical multi-pass heat pipe heat exchanger. *Energy*, *208*, 118325.
14. Jouhara, H., Bertrand, D., Axcell, B., Montorsi, L., Venturelli, M., Almahmoud, S., ... & Chauhan, A. (2021). Investigation on a full-scale heat pipe heat exchanger in the ceramics industry for waste heat recovery. *Energy*, *223*, 120037.
15. Wang, J., Kang, L., Liu, Y., & Aziz, M. (2023). A multi-period design method for the steam and power systems coupling solar thermal energy and waste heat recovery in refineries. *Journal of Cleaner Production*, *416*, 137934.
16. Touzo, A., Olives, R., Dejean, G., Minh, D. P., El Hafi, M., Hoffmann, J. F., & Py, X. (2020). Experimental and numerical analysis of a packed-bed thermal energy storage system designed to recover high temperature waste heat: an industrial scale up. *Journal of Energy Storage*, *32*, 101894.
17. Olabi, A. G., Elsaid, K., Sayed, E. T., Mahmoud, M. S., Wilberforce, T., Hassiba, R. J., & Abdelkareem, M. A. (2021). Application of nanofluids for enhanced waste heat recovery: A review. *Nano Energy*, *84*, 105871.
18. Manente, G., & Costa, M. (2020). On the conceptual design of novel supercritical CO2 power cycles for waste heat recovery. *Energies*, *13*(2), 370.
19. Christie, K. S., Horseman, T., & Lin, S. (2020). Energy efficiency of membrane distillation: Simplified analysis, heat recovery, and the use of waste-heat. *Environment international*, *138*, 105588.
20. Mateu-Royo, C., Mota-Babiloni, A., Navarro-Esbrí, J., Peris, B., Moles, F., & Amat-Albuixech, M. (2019). Multi-objective optimization of a novel reversible High-

Temperature Heat Pump-Organic Rankine Cycle (HTHP-ORC) for industrial low-grade waste heat recovery. *Energy Conversion and Management*, *197*, 111908.

1. -64.

VISUALIZATION OF HEAT DISSIPATION IN LED LIGHTING SYSTEMS: CCD VS. IR CAMERA ANALYSIS

Dr. Vivek Gupta

Assistant Professor, School of Engineering, Ajeenkya DY Patil University, Pune (MH) India, 7839122762, vivek.gupta@adypu.edu.in

Abstract

For optimal performance and lifespan, it is essential to address the thermal difficulties associated with LED (light-emitting diode) downlights. Using computational fluid dynamics (CFD) thermal simulation software, this work builds a complete model of LED downlight dissipation. A wide range of heat loads, as well as material characteristics including thermal conductivity, thermal resistance, and thermal emissive values, must be taken into account. In order to give a solid assessment of the lamp's thermal performance, the dissipation analysis integrates numerical modelling with laboratory data. The dissipation effects of various LED amounts and LED ring distances are the primary focus of the research. The goal of this study is to improve the dissipation efficiency of current LED downlight products by optimizing the arrangement of the light source. The optimization of the light source arrangement considerably improves the working temperatures of LEDs, as confirmed experimentally. We anticipate that this upgrade will significantly lengthen the lifetime of the LED light. The results provide useful information for designers and add to our knowledge of the thermal dynamics of LED downlights. Designers can improve the overall dependability and lifespan of LED downlights by optimizing the light source architecture to attain more optimum working temperatures.

Keywords: Lighting; LED Downlight; Heat Dissipation; Modeling; Simulation.

1. INTRODUCTION

The world's most major problems currently incorporate the energy emergency, environmental change, energy productivity, and the need to lessen discharges. High radiant productivity, energy investment funds, a long lifetime, and being harmless to the ecosystem are only a couple of the interesting advantages that have made LED, another age of green strong state light source, so exceptionally esteemed. A solid-state lighting (SSL) system that can reduce

electric power usage by up to 75% compared to traditional lighting systems is currently in development for use in commercial and residential settings. A number of nations' "solid-state lighting programmes," "rainbow schemes," "21st century lighting plans," and "GaN semiconductor lighting plans" have already implemented LED semiconductor lighting research, production, and application. Meanwhile, the "semiconductor lighting major project" has been initiated by China. Hundreds of academic institutions, businesses, and other organizations specializing in semiconductor illumination have started developing, manufacturing, and applying their findings.

Nevertheless, 80% to 85% of the power dissipates heat, whereas only 5% to 20% is converted to illumination by LEDs. Plus, light-emitting diode technology is chilly. The majority of the heat is dispersed to ambient by convection after being transported to the heat sink by conduction from the chip. A lot of heat will be generated when an LED operates continually. A high power LED's operating lifetime and reliability can be drastically diminished if heat is not quickly removed and dispersed. Thus, it is crucial to have efficient thermal management and optimization design.

When designing an LED lighting system to better regulate the temperature of the chip junction, the two main factors of efficient thermal design are the inside packaging and the exterior heat sink structure. Improvements in heat conduction from the chip to the heat sink are a result of this optimization of the internal packaging structure of LED devices. In the meanwhile, it can optimise the heat sink's structure to increase its heat dissipation capabilities to the ambient.

The luminous flux of an LED lighting system, at an affordable price and without sacrificing reliability, needs to surpass 1000 lumen levels to meet the daily lighting demand. An array of 33 high-power LEDs, with a combined output of 9 W, is designed in the article to meet the lighting needs of a daily basis. Nevertheless, comparing the thermal properties of individual LEDs to those of an array reveals significant differences.

The junction temperature of the LED array is very sensitive to environmental factors and the collateral damage caused by several chips. Accurately measuring the internal temperature distribution experimentally is challenging for LED devices due to their tiny size and complex internal structure. Nonetheless, using finite element analysis, it is able to forecast the distribution of internal temperatures.

1.1. Parametric modeling

An ANSYS parametric design language (APDL) is used to model LED lighting systems. The key parts of this system are a heat sink, solder, thermal interface material (TIM), a high-power LED array, and a printed circuit board with a metal core. Table 1 lists all of the material specifications for the lighting system. The LED array's nine high power LEDs are supported by a 38.38 mm MCPCB with a 12.5 mm pitch. TIM improves the heat dissipation capabilities of the MCPCB by mounting a heat sink underneath it. The main parts of a high power LED bulb include the substrate, chip, bond wire, slug, silicone encapsulate, epoxy lens, and so on.

The utilization of limited component computational liquid elements (CFD) programming considers a careful assessment of the heat conduction, convection, and radiation in LED lights. The product produces discoveries, for example, a temperature field, a stream field, and other comparable variables. Since this is the situation, the CFD program functions admirably for reproducing the heat from current LED lights. In view of the temperature and heat stream estimations from the detailed limited volume model, Chen and partners fostered a reduced warm model for LED bundles that can be utilized with an assortment of limit conditions. The LED bundle is modeled utilizing the limited component strategy to reenact different heat slugs, printed circuit sheets, cooling conditions, and chip sizes.The discoveries furnish the business with the warm plan rules and relationships vital for the making of new LED light products.In request to streamline the plan of heat dissipation for LED downlights, Bai et al. used computational liquid elements (CFD) programming to run warm simulations of three-center white LEDs. They then concentrated on the warm opposition of different materials utilized in warm cross over channels, including substrates, patch, copper foil, aluminum substrates, and that's just the beginning. At long last, they proposed a crossover quick warm channel strategy that utilizations copper to interface PN intersections and outer radiators. An examination was led utilizing the limited component strategy to decide the temperature field of a 15W LED downlight. The examination additionally considered the heat dissipation impact, warm elastic heat conductivity, and the place of the chips comparative with the sort of radiator balance.

Advancement on the conventional lamp design, an LED downlight uses light-emitting diodes (LEDs) as its source of illumination. In short, LED downlights share all the best features of both old and modern downlights, including minimal carbon emissions, a long lifespan, a high

ISBN - 978-93-95060-77-6

Colour Rendering Index (CRI), a quick response time, and cost savings. The installation of LED downlights, which are aesthetically pleasing and little in weight, will not disrupt the building's overall harmony since they blend in with the interior design. The most common types of light sources utilised in LED downlights are Chip on Board (COB) arrays, high power LED (≥1W) arrays, and small-medium power LED (≤0.5W) arrays. To achieve the most flattering and consistent lighting effect, the majority of modern LED downlights use small-to medium-power LED array light sources.

2. RESEARCH OBJECTIVES

1. To create a comprehensive mathematical model in three dimensions for simulating and visualizing heat dissipation in LED downlights, considering material characteristics, heat load, and thermal resistance.
2. To compare Computational Fluid Dynamics (CFD) models with physical lab measurements, ensuring accuracy and reliability of the simulation approach and validating its outcomes.
3. To explore how different design elements, particularly the number of LEDs and distances between their rings, affect the efficiency of heat dissipation in LED downlights.
4. To evaluate the impact of these factors on the thermal properties of the lighting system.

3. LITERATURE REVIEW

Yang, G., Liu, C., & Liu, H. (2023) Surface powerful geographical peculiarities like slant breakdown, avalanches, garbage streams, and ice torrential slides are normal in cool, high-elevation places because of the escalated outer cycles, for example, icy mass liquefying. Understanding the water-heat cycle and how the ice hurling compel it prompts inside the cracks develops is essential for high and steep slants in high-height areas with controlled breaks. After this, it's feasible to research the debacle component inside the breaks brought about by continued freezing and defrosting, as well as the multi-field and multi-stage harm engendering. It is feasible to see the improvement of ice hurling force and give a hypothetical establishment to the component by outwardly following the water-heat relocation process inside the divided stone mass. The initial step was to demonstrate the way that molecule following and warm imaging procedures can follow the freezing front in rock breaks and the

development of fluid water inside the stone utilizing research on molecule following and picture handling.

Rongier, et. al. (2023) Progressions in superior quality pillars have been made in auto front light. It takes many light sources per square millimeter to get this impact. The ongoing prevailing fashion is to utilize a solitary, extremely splendid LED instead of various, less powerful ones. Warm administration is fundamental because of the great energy thickness brought about by the 10W optical power produced by this optoelectronic source. At the point when this LED is important for its optical framework, the high convergence of radiation can make the framework overheat, which can make harm or disappointment happen as soon as possible. Making a solid multi-material science model to predict heat move in a LED lighting framework is the strategy used to hinder part disappointment in this article. By contrasting mathematical simulations and functional outcomes, this paper approves a thermo-optical coupling model for high splendor LEDs. To build its opto-warm model, the total optical portrayal of the LED has been completed. Then, a set-up for the trial has been arranged. It includes putting a dark plate before the LED so infrared thermography can record oneself heating that happens because of the light energy retention. With an incorrectness of fewer than 10%, the model is upheld by the fair arrangement between thermo-optical simulation and infrared thermography.

Rongier, et. al. (2022) the utilization of computerized and versatile superior quality pillars has advanced in car front brightening. The production of such capabilities requires the supplanting of many LED plans with novel LED ideas that use a solitary high-luminance LED. Warm administration is fundamental because of the great thickness of energy instigated by the glowing energy transmitted by such a semiconductor light source, which can arrive at 3000 lm (for example 10 W). The optical exhibitions and part trustworthiness are to be sure connected with the temperature of the LED. In this way, it is important to make mathematical models that are both precise and productive. By contrasting mathematical simulations and reasonable information, this work approves the high brilliance LED warm model. Complete part characterization is handled to develop the matching warm model.

Liu, et. al. (2021) Our current focus is on studying how the distributions of interfacial heat flux and interfacial temperature change during the evaporation of sessile droplets. The use of infrared imaging and temperature-sensitive paint (TSP) were two nonintrusive measurement

techniques that were employed in tandem. After the interfacial temperature distribution was captured using TSP, the heat flux distribution was obtained by establishing a one-dimensional unstable transient model. The thermal patterns occurring during the evaporation of droplets were seen from above using an infrared camera. Our experiments were conducted using pentane, HFE-7100, and hexane as liquids. The results demonstrate that the contact line profile recorded by TSP agrees with the one recorded by an infrared camera. There were three distinct phases to the evaporation of droplets: the first was heating the droplets, the second was evaporation in convection cells, and the third was evaporation in thin films. During the second step, infrared photos revealed convection cells, while TSP images clearly showed a temperature differential at the contact surface.

Su, et. al. (2022) Pulsating heat pipe (PHP) finds extensive application across various heat management domains due to its straightforward construction and exceptional heat transfer performance. It uses the vapour-liquid plug oscillation mode for heat transfer, which includes many processes such as bubble nucleation, growth, coalescence, collapse, evaporation, and condensation of the liquid film, among others. It is so challenging to forecast PHP heat transfer performance because to the complexity of the heat transfer system and the multitude of affecting elements. A great deal of study on visualization has been conducted in order to enhance the heat transfer theory and mechanism of PHP. With the goal of serving as a resource for researchers interested in PHP visualization, this paper compiles and summarizes the most recent advancements in the field. It then goes on to discuss the various visualization techniques used in PHP studies, as well as the operating conditions, structural parameters, and working fluids that have been investigated.

4. RESEARCH METHODOLOGY

4.1. Modelling the Dissipation of Heat from LED Downlights

The 8-inch 25W power LED downlight modelled in Figures 1 and 2 is the primary topic of this paper's research.

Figure 1: LED floor lamp

Figure 2: 3D model of an LED downlight

4.2. Laboratory Experiment and Computational Fluid Dynamics Modelling

- **Lab Measuring**

Figure 3: Platform for measuring temperature

ISBN - 978-93-95060-77-6

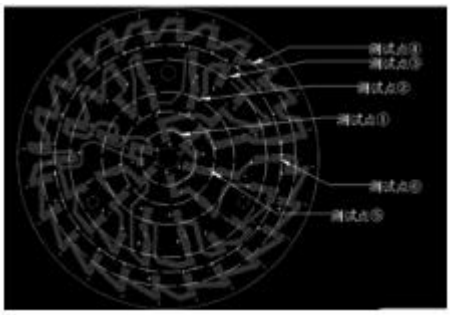

Figure 4: Where the light source's temperature sensors are located

The 25W LED downlight was chosen for the laboratory measuring experiment, and the temperature measuring instrument used was the 8-channel TP700.The laboratory temperature measurement platform was constructed using LED lighting, as depicted in figure 6. The measuring environment is a closed test room with constant temperature and no human movement. The ambient temperature was 26.7 degrees Celsius, as shown in Figure 4.

4.3. CFD Simulation

Presented in table 2 are the light source, materials, heat conductivity value, and 60 pits medium power specifications for a 25W 8-inch 5630 LED array downlight.

Table 2: The 25-Watt Led Downlights Material and Thermal Conductivity Value

Part name	**Material**	**thermal conductivity（W/m.K）**
radiator	AL 1000	212
alumina	AL 4009	140
face ring	AL 1050	215
lampshade	PC	1.200
LED	Cu	400
bonding material	silicone gasket	2.6

The results of the CFD simulation at an ambient temperature of 26.7°C are shown in Figure 5.

ISBN - 978-93-95060-77-6

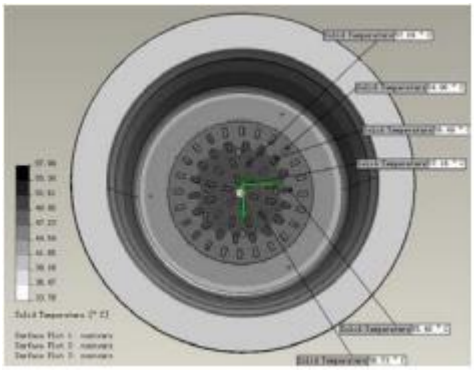

Figure 5: CFD simulation outcomes

5. DATA ANALYSIS

Table 3 data indicates that there was very little difference (≤2% inaccuracy) between the simulated and measured temperatures at positions 2 through 6. We will use the identical settings and boundary conditions in the upcoming optimization simulation experiment since this simulation approach is accurate and dependable. Additionally, it was discovered that the temperature at position 1 was only slightly higher than the simulated temperature (by 5°C). This suggests that manufacturing, assembly, measurement, or other processes may be the primary causes. Hence, it can be concluded that both the simulation and the measurement are accurate. The high temperature at position 1 indicates that the majority of inner ring LEDs had temperatures that were noticeably higher than those of the outer ring LEDs. Consequently, the light source plate's LEDs' operating temperatures range from one another, this will result in the inner ring LEDs having the lowest lifetime in the end. Furthermore, it will have an effect on the total lifetime of the light source plate. It is necessary to optimize the light source's layout design based on the findings of experiments and simulations.

Table 3: Analysis of the Relationship between Modelled and Actual Temperatures

Measuring positions	**Lab measuring temperature(°C)**	**CFD simulation temperature(°C)**	**error （%）**
Position1	60.56	56.12	-8.56
Position2	55.55	56.02	-1.50
Position3	55.36	55.69	0.40
Position4	55.00	54.89	-1.83
Position5	56.96	55.78	1.50

ISBN - 978-93-95060-77-6

Position6	50.23	53.45	0.73

5.1. Layout Optimization of Light Source

Many factors, including heat dissipation, electrical and mechanical construction, optical quality, and manufacturing technique, need to be taken into account when arranging a light source optimally. There isn't enough space for an optimum configuration of the light source in 25W LED downlights with four-ring LED architecture due to the size constraint of the light aluminium substrate. As a result, the three-ring LED layout design method is suggested. The next thermal simulation will take into account the number of LEDs and their ring distance.

- **LED Quantity**

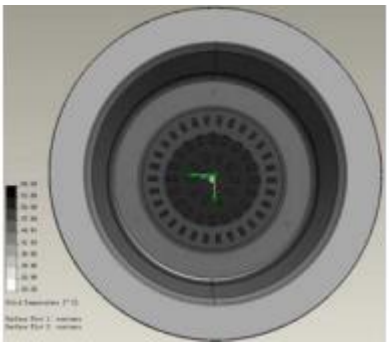

(a) Using 60 LEDs, the maximum temperature is 56.21°C.

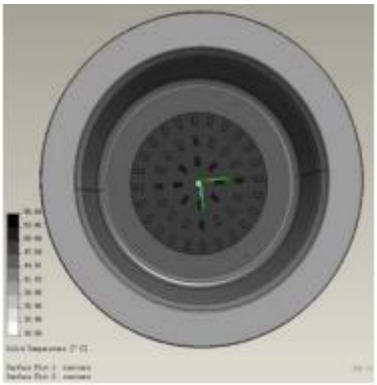

(b) Layout of 48 LEDs with a maximum temperature of 54.88°C

ISBN - 978-93-95060-77-6

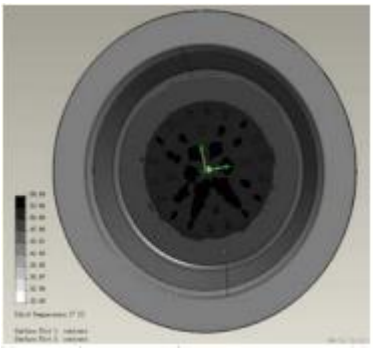

(c) Layout of 30 LEDs with a maximum temperature of 56.84°C

Figure 6: Results of CFD simulations with varying LED quantities

Table 4: Comparisons of Temperatures for Various LED Quantities

LED quantity	**60**	**48**	**30**
LED max temp(°C)	53.20	55.36	55.36
LED Avg temp(°C)	53.10	52.36	53.12
LED min temp(°C)	51.36	53.12	54.23
Radiator Avg temp(°C)	44.52	44.63	44.25

Keeping the total power at 25W, three rings of LEDs are considered, with schemes including sixty, forty-eight, and thirty-six LEDs. Figure 6 shows the simulation results, Table 4 compares the data, and all boundary conditions, materials, and mechanical structure are same.

When it comes to configuring the power supply for LED downlights, the results from Table 4 that indicate less power and more number of LEDs should be the most effective. The uniform distribution of heat from the light-emitting diode (LED) source is a result of the reduced heat coupling effect. The production technique for welding LEDs onto aluminium substrates will grow more intricate, but more LEDs will be able to dissipate heat more effectively. There will be localized heat buildup due to the higher power of each LED, even though fewer LEDs can be integrated and welded more simply. A 25W LED downlight is best suited with 48 light sources, according to the research.

- **LED Ring Distance**

ISBN - 978-93-95060-77-6

Three separate simulation studies are conducted with respect to the light source plate size. 10 mm, 12 mm, and 14 mm will be the ring distances. Compare outcomes as displayed in Table 5.

Table 5: Temperature Differences Between Various LED Ring Distances

LED distance(mm)	**10**	**12**	**14**
LED max temp(°C)	55.36	55.02	54.12
LED Avg temp(°C)	54.55	55.25	50.23
LED min temp(°C)	53.56	53.65	51.36
Radiator Avg temp(°C)	44.36	45.36	45.36

The setup with 14 mm LED spacing will have the best dissipation effect, according to the comparison of simulation results in Table 5.

- **Optimized Layout**

The light source optimization configuration of the 25W LED downlight was determined to have 48 LEDs in quantity created using layout optimization, and temperatures are recorded in the same lab setting. The resulting temperatures are then compared to the outcomes obtained without optimization. Table 6 presents the comparison results. It is evident from the table that the optimized light source configuration LED lights have a lower working temperature, particularly the LED maximum temperature decrease of around 10%, which indicates an improved heat dissipation impact. Through optimization, the entire service life of LED downlights can be increased.

Table 6: Temperature Comparison: Before and After Optimization of the Light Source Layout

Project	**Before optimized**	**After optimized**	**Temp difference**	**Percent (%)**
LED max temp(°C)	60.36	55.36	-6.30	-9.10
LED Avg temp(°C)	57.50	53.12	-2.50	-3.80

LED min temp(°C)	53.52	54.12	-0.80	-1.50
Radiator temp(°C)	44.36	45.36	0.60	1.35

5. RECOMMENDATIONS AND CONCLUSION

This work presents the results of a three-dimensional mathematical model for the calculation of heat dissipation in LED downlights. We investigated the heat dissipation of the lamp by combining laboratory measurement techniques with computational fluid dynamics (CFD) thermal simulation software. We considered the impact of the lamp's radiating material, thermal resistance, thermal emissive, heat load, and other relevant factors. In light of this, we will be concentrating on the dissipation effects of the number of LEDs and the distances between their rings from the light source plate. In order to minimize heat localization or thermal coupling between the light source's LEDs, research suggests basing the layout of the source on the relationship between the quantity of LEDs and the distances between their rings. This is the only surefire way to extend the life and dependability of LED lights. Laboratory testing has shown that an optimized light source arrangement for an LED downlight can significantly increase the lamp's overall lifetime by reducing operating temperatures. When it comes to the future of practical LED downlight design, the study presented in this paper is highly significant.

ISBN - 978-93-95060-77-6

REFERENCES

1. Abd Aziz, N. S. N., Daud, S. M., Dziyauddin, R. A., Adam, M. Z., & Azizan, A. (2020). A review on computer vision technology for monitoring poultry Farm—Application, hardware, and software. *IEEE access*, *9*, 12431-12445.
2. Cengiz, C., Azarifar, M., & Arik, M. (2022). A critical review on the junction temperature measurement of light emitting diodes. *Micromachines*, *13*(10), 1615.
3. Cengiz, C., Azarifar, M., &Arik, M. (2022). A critical review on the junction temperature measurement of light emitting diodes. *Micromachines*, *13*(10), 1615.
4. Hijjawi, U., Lakshminarayana, S., Xu, T., Fierro, G. P. M., & Rahman, M. (2023). A review of automated solar photovoltaic defect detection systems: Approaches, challenges, and future orientations. *Solar Energy*, *266*, 112186.
5. Kim, J., Golobič, I., &Štrancar, J. (2020). Optical Measurements for Phase Change Heat Transfer. In *The Art of Measuring in the Thermal Sciences* (pp. 267-288). CRC Press.
6. Kosma, K., Andrianakis, M., &Tornari, V. (2022). Laser-based, non-invasive monitoring and exponential analysis of the mechanical behaviour of materials with structural inhomogeneities in heat transfer, towards thermal equilibrium. *Applied Physics A*, *128*(10), 879.
7. Kumar, A., &Layek, A. (2019). Nusselt number and fluid flow analysis of solar air heater having transverse circular rib roughness on absorber plate using LCT and computational technique. *Thermal Science and Engineering Progress*, *14*, 100398.
8. Lemarechal, J., Dimond, B. D., Barth, H. P., Hilfer, M., & Klein, C. (2023). Miniaturization and model-integration of the optical measurement system for temperature-sensitive paint investigations. *Sensors*, *23*(16), 7075.
9. Liu, L., Zhang, K., Liu, H., Zhang, S., &Mi, M. (2021). Experimental study on the interfacial heat transfer of sessile droplet evaporation using temperature-sensitive paint. *Experimental Thermal and Fluid Science*, *128*, 110436.
10. May, D., Gora, M., Wargulski, D., Löffler, F., Ras, M. A., Borta-Boyon, A., ... & Wunderle, B. (2020, September). Thermal characterisation and failure analysis of mmic components by thermo-reflectance imaging. In *2020 26th International Workshop on Thermal Investigations of ICs and Systems (THERMINIC)* (pp. 1-8). IEEE.

11. Rongier, C., Gilblas, R., Le Maoult, Y., Belkessam, S., & Schmidt, F. (2022). Infrared thermography applied to the validation of thermal simulation of high luminance LED used in automotive front lighting. *Infrared Physics & Technology*, *120*, 103980.
12. Rongier, C., Gilblas, R., Rasoldier, N., Schmidt, F., & Le Maoult, Y. (2023). Thermo-optical coupling applied to high luminance LED used in automotive front lighting. *International Journal of Thermal Sciences*, *191*, 108337.
13. Ryms, M., Tesch, K., & Lewandowski, W. M. (2021). The use of thermal imaging camera to estimate velocity profiles based on temperature distribution in a free convection boundary layer. *International Journal of Heat and Mass Transfer*, *165*, 120686.
14. Su, Z., Hu, Y., Zheng, S., Wu, T., Liu, K., Zhu, M., & Huang, J. (2022). Recent advances in visualization of pulsating heat pipes: a review. *Applied Thermal Engineering*, 119867.
15. Yang, B., Yang, S., Zhu, X., Qi, M., Li, H., Lv, Z., ...& Wang, F. (2023). Computer Vision Technology for Monitoring of Indoor and Outdoor Environments and HVAC Equipment: A Review. *Sensors*, *23*(13), 6186.
16. Yang, B., Zhu, X., Wei, B., Liu, M., Li, Y., Lv, Z., & Wang, F. (2023). Computer Vision and Machine Learning Methods for Heat Transfer and Fluid Flow in Complex Structural Microchannels: A Review. *Energies*, *16*(3), 1500.
17. Yang, B., Zhu, X., Wei, B., Liu, M., Li, Y., Lv, Z., & Wang, F. (2023). Computer Vision and Machine Learning Methods for Heat Transfer and Fluid Flow in Complex Structural Microchannels: A Review. *Energies*, *16*(3), 1500.
18. Yang, G., Liu, C., & Liu, H. (2023). Analysis and Research on Experimental Process of Water Thermal Migration of Freeze–Thaw Cracked Rock Based on Particle Tracking Method and Thermal Imaging Technology. *Sustainability*, *15*(7), 5658.
19. Zeng, B., Gao, Y., Xiong, C., Lei, X., Lv, W., & Zhu, F. (2023). A full-field warpage characterization measurement method coupled with infrared information. *Microelectronics Reliability*, *149*, 115237.
20. Zhang, Z., Zhang, J., Yue, M., Yue, W., Qu, Z., Wang, X., ...&Feng, X. (2021). High-temperature thermal expansion behaviour of C/SiC studied using an in-situ optical visualisation method and numerical simulations in a quartz lamp array heating environment. *Ceramics International*, *47*(9), 12547-12556.

SECURITY AND PRIVACY CONCERNS IN MULTI-CLOUD ENVIRONMENTS: A COMPREHENSIVE ANALYSIS

Dr.Amol B. Kasture

Associate Professor, School of Engineering, Ajeenkya DY Patil University, Pune (MH) India, 7276093835, amol.kasture@adypu.edu.in

Shankar Pawar

M. Tech Alumni, National Forensic Sciences University, Gujrat, India

Abstract

The proliferation of data-and compute-intensive applications, such as scientific and business operations, has boosted cloud computing's popularity as a means of providing on-demand access to massive amounts of computer resources. Meanwhile, processes dealing with sensitive data and duties primarily face the security risk associated with cloud computing, which is a major obstacle to its widespread use. In this study, we survey the present knowledge on cloud security and privacy, looking for gaps and limits in the existing body of work. We focus on how these issues are being handled in scientific and business processes. As a first step in this comprehensive literature study, we categories' the most cutting-edge security solutions according to the stages of the workflow life cycle that they aim to protect. In light of our findings, we organize and summarize the best existing literature on process execution, monitoring, and adaptation. Lastly, we go over a number of unanswered questions concerning the safety of cloud-based workflows and provide a list of them.

Keywords: Security, Scientific Workflows, Business Processes, Cloud Computing, Workflow Adaptation, Life cycle

1. INTRODUCTION

Numerous sectors paid attention to emerging technologies like cloud computing as the Internet's popularity skyrocketed. The distinctive characteristics of cloud computing (CC) led to its meteoric rise in popularity. These characteristics include a shared pool of resources, measurable service and self-provisioning of resources, elasticity, and dynamic huge

scalability. Users also appreciate the convenience and on-demand nature of the network connection. The security and privacy of user data becomes more complicated in the cloud because it is an open and shared environment. Data leakage, cloning, and sensitive data loss are just a few of the security threats that CC displays. Cloud security and privacy concerns are being addressed by the cloud providers.

There are still numerous unanswered questions, but only a small number of those dangers have been resolved. The cloud has many problems, but security and privacy are two of the biggest. Privacy issues also make cloud maintenance more difficult. When we consider the advantages of cloud computing, which is based on the sharing of resources, data, and apps across computers that are linked to the internet. CC's ultimate goal is to build a supercomputer out of numerous regular computers.

There are three main service models in cloud computing that have been proposed by others: infrastructure as a service, platform as a service, and software as a service. Amazon Elastic Compute Cloud (EC2) is the most well-known example of the infrastructure as a service (IaaS) paradigm, which allows users to access whole computer infrastructure through the Internet. It stated that the primary goal of infrastructure as a service is to construct the cloud with a reliable environment and protected data.

1.1. Cloud Security Challenges

As a general rule, in order to prevent unauthorized access to user data, the CC provider is required to provide a highly secure infrastructure and apps. Following is a brief overview of some of the literature-based cloud computing difficulties:

a) **Security:** Users are understandably wary of entrusting their data and programmes to an external hard drive and another person's central processing unit (CPU), making this a crucial factor in the acceptance prevention of cloud computing. The organization's data and software are at risk from a number of security risks, including phishing and data loss.

b) **Costing model:** There are integration and communication cost tradeoffs that arise as a result of migrating to a cloud computing environment. While CC has the potential to lower infrastructure costs, it also has the potential to raise data communication costs. This problem may become more apparent if the user deploys their resources across

many public and private clouds in a hybrid configuration, which combines the best of both worlds.

c) **Charging model:** In a conventional data centre, the cost is calculated based on static computer demand; however, in an elastic resource collecting scenario, the math gets trickier. Another change is that the virtual machine will no longer be considered a physical server analysis item, but rather a unit cost. For SaaS companies to be profitable and stay in business, strategic billing is essential.

d) **SLA (Service Level Agreement):** Users should verify the dependability, even if CC service providers may not have full control over their resources in the cloud, they still need to ensure the performance, availability, and quality of their resources before moving to the cloud. We will use SLA to accomplish this. There are tradeoffs for meeting user needs and expectations, granularity levels, and expressiveness vs. complexity in SLA.

Cloud computing has many advantages, but it also has many problems and dangers. This article will take a look at cloud computing (CC), try to grasp its concept, and then investigate and address privacy and security concerns.

The convenience of connecting via online services or browsers has contributed to cloud computing's meteoric rise in popularity over the last several years. The features that set CC apart from its competitors include its scalable infrastructures, worldwide accessibility, standard platforms, management services, pricing for fine grains, and dynamic infrastructures. It not only offers low-cost, simple IT resource solutions, but it also generates new IT trends and directions at a high level. Service delivery to consumers and infrastructure upkeep are responsibilities of the infrastructure owner, who is often a third party. In addition, it enables the provision of advanced services, the acquisition of flexibility, and the avoidance of upfront software/hardware investments. The key characteristics of cloud computing are the maintenance of data, programmes, and remote servers over the Internet.

Table 1: Security Concerns Categorised by Cloud Type

Personal Cloud	**General Cloud**
- Management of identity and access. - Data security.	- Attack via DOS. - An assault on a virtual computer.

- Intelligence on security. -Infrastructure, platform, and software security.	- introducing harmful code. - Assault on the actual machine.
Domain-Specific Cloud	**Mixed cloud**
-We audit and ensure compliance. -Intrusion detection and firewall functionality. -Restriction mechanisms -Protection against malware and antivirus software.	- Many tenants in the cloud - Persistent worry about conformity. - Control over identity and access. - Data manipulation.

The personal cloud may encounter a variety of security problems because it was designed to increase the efficiency of the architecture by offering online collaboration, email, and calendaring apps like ERP software.

2. RESEARCH OBJECTIVES

1. To determine the Main Security Difficulties in Multi-Cloud Settings.
2. To assess current cloud-based workflow security solutions.
3. To look at any gaps in the phases of cloud workflow monitoring, analysis, and adaptation.
4. To make suggestions for improving the security of workflow management systems (WfMSs).

3. LITERATURE REVIEW

Pachala, S., Rupa, C., & Sumalatha, L. (2021) these days, it's common to store and retrieve data in a multi-cloud hosting environment. Benefits include the guarantee of data safety, the avoidance of information corruption, and the avoidance of unethical vendor practices. For better security and privacy of cloud data, a hybrid solution with a multi-cloud hosting environment is devised and implemented in this study. There are three modules in the hybrid technique. (a) An autonomous cloud with a byzantine protocol to tolerate security breaches and server outages. (b) The DepSky architecture uses encoding. (c) Shamir's secret sharing

process to enhance data storage privacy and trustworthiness without compromising performance. The hybrid approach's privacy and security concerns are put into practice and contrasted with protocols such as Kerberos and SAML with proxy re-encryption for various user service requests.

Thillaiarasu, et. al. (2022) The primary issue is safety, which also presents a significant challenge to the upkeep of cloud-based systems. There are many different tasks that need to be completed as well as a number of methods that use cloud-based services to get beyond the challenges. Aside from these security concerns, the cloud offers a variety of functions and structures. The cloud regularly develops a variety of cloud services while analysing the security precautions that must be taken to guarantee its safety while offering services. This chapter discusses the safety, secrecy, and probability of these kinds of cloud frameworks and how they are set off. The multi-cloud architecture was constructed with two-stage encryption and decryption in order to provide customers with twofold encryption and decryption. Through feature-based encryption standards, cloud service users should be able to take advantage of the cloud's most notable capabilities. When ensuring security on servers, the primary focus on cloud errors—which ultimately result in the loss of data from the cloud—is taken into account.

Patharia, R., & Bhadoriya, D. S. S. (2020) Delivering IT resources as a service via the Internet is known as cloud computing. When it comes to data storage and reducing overall expenses for organisers, cloud computing has grown in importance. One essential component of the cloud computing ecosystem is cloud computing security. Cloud storage services are often used by users to store sensitive data, yet these businesses could not be reliable. "Multi-clouds," commonly referred to as "cloud-of-clouds," have been popular recently. The cloud model, services, security constraints of a single cloud, and the advantages of deploying a multi-cloud strategy will all be covered in this paper.

Megouache, L., Zitouni, A., & Djoudi, M. (2020) In a multi-cloud context, the need to strengthen security has grown increasingly critical in recent years. The security issue in this environment has not been fixed even though numerous techniques utilising the message authentication code have been developed. These methods' results are heavy on the application and unsatisfactory. A novel approach that offers data integrity and authentication in a dispersed and compatible setting is put forth in this paper. In order to address security concerns in this

setting, the authors of this study first examine a few security models that are applied in a large-scale, distributed setting before introducing a novel model.

Al-Muhtadi, et. al. (2019) Information may now be shared among incredibly wide networks of people through social media, saving time and money that would normally be needed for print and electronic media. The way that people share information has significantly changed due to mobile-based social media programmes. However, if breach mitigation is insufficient, the extraordinary proliferation of these applications compromises information privacy more severely. The development of mobile applications for healthcare has led to Cybersecurity privacy issues for such sensitive applications, as these apps aim to use social media's strength. The architecture of a typical mobile healthcare application is discussed in this article, where users can select personalized privacy levels for themselves. It then goes into further detail about how to make social network communication in a multi-cloud environment more private and secure, particularly for applications related to healthcare.

4. RESEARCH METHODOLOGY

As previously said, to the best of our knowledge, no thorough evaluation has been conducted up to this point that can identify and evaluate scientific or corporate procedures hosted in the cloud for privacy and security concerns. To circumvent this, we integrate a Systematic Literature Review (SLR) with a Systematic Mapping Review (SMR) to identify research gaps that can summarize the field's work and current research challenges. More articles can be taken into consideration because the SMR methodology does not assess the articles in such detail in practice. Because of this, we started by using SMR to illustrate how literature and categories relate to one another, spot any gaps, and indicate which subject areas have a dearth of publications. The mapping is then used as a guide for the following stages, which include an SLR in which we present more information about previous studies on the chosen research issue.

4.1. Search Strategy

To ensure that this survey was more careful, we also filtered the reference records that were provided in the distributions. Just English-language articles delivered between January 2010 and December 2021 were remembered for the hunt.

4.2. Study Selection Criteria and Procedures

The strategies for doing the choice cycle as well as the consideration/avoidance models that characterize the boundaries for the precise survey are canvassed in this segment.

4.3. Inclusion/Exclusion

The following are the inclusion criteria used to choose the papers:

- Distributes gatherings, studios, diaries, and friend explored distributions that, at some point in their life cycle, deal with any aspect of safety and security in commercial or research projects conducted in the cloud.

The exclusion criteria are:

- Fragmented examinations that are just accessible as introductions or digests or that need adequate information in different ways.
- A few reports on a similar examination. At the point when a review has numerous reports distributed in different distributions, the survey incorporates the most far reaching variant of the review.
- Distributions that haven't gone through a conventional survey process, frequently known as non-peer explored or dim writing. Instances of these incorporate specialized reports and diaries like ACM Programming Notes, except if they contain meeting procedures.
- Opinion pieces.

4.4. Procedures for Selection

We looked at the research titles, abstracts, and keywords after we removed duplicate publications and conference announcements. According to the criteria for inclusion and exclusion, the authorized papers were then chosen for additional research. Figure 3 shows the process of designing a study.

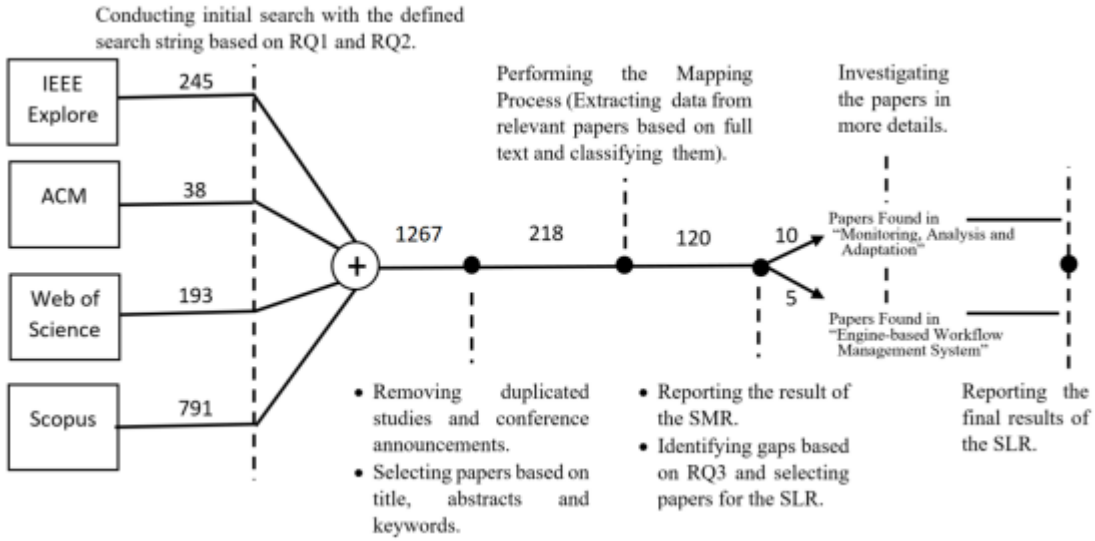

Figure 3: Examine the design procedure

5. RESULTS AND DISCUSSION

An outline of the study's results and our main points are provided in this part.

5.1. Problems with and Solutions for Security

The articles that were discovered during the initial screening process attempted to meet the various security goals of cloud workflows. In Figure 1, you can see what proportion of the goals was addressed by the publications. The most significant security attributes taken into consideration in the literature are Availability (CIA), Integrity (data and task), and Confidentiality (data and logic), as the graphic illustrates.

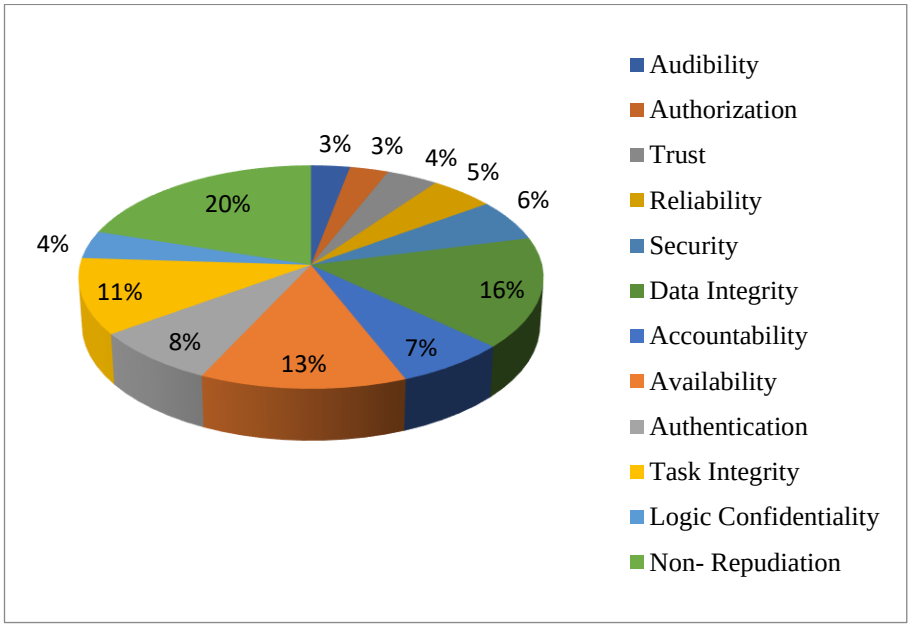

Figure 1: percentage of the security objectives that the papers address

A portion of these studies have attempted to offer specific ways to accomplish these goals. The classification of the chosen articles in the context of cloud computing environments according to their suggested solutions is shown in Figure 1.

5.2. Virtualization and Security Administrations

Regularly, cloud specialist co-ops give changing levels of disconnection assurances and security administrations. To meet accessibility, classification, respectability, and verification objectives, for example, various techniques for accessibility (like defensive overt repetitiveness models and over-burden assurance), encryption (SEAL, RC4, RC5, and Thought), uprightness administrations:

a) **Data Obfuscation:** By encoding the data or tangling it on the client-side, this procedure ensures data secret even before it is transported off the cloud.
b) **Diversification:** By continually changing the cloud execution climate, this strategy looks to decrease the probability that an assailant will track down the execution climate and its weaknesses. To put it another way, the execution climate would have changed to another one preceding the aggressor found out about it, making the information they had proactively learned futile.

c) **Logic obfuscation (BP obfuscation):** By breaking the BP model into movements of BP (sections), the client or dealer attempts to separate the interaction with the end goal that each cloud just sees a part of the model.

d) **Information Flow Checking:** With this methodology, the intra-administration spillage between different data sources and results of assistance is evaluated by measuring the data stream. By evaluating the possible administrations in the assistance chain, it likewise tries to ensure the security of the between administration stream.

5.3. Administrative Decision

These decisions empower clients to adjust security and protection prerequisites with other potential client inclinations, for example, cost and execution time, or to verbalize and approve security and protection necessities. They fall into three gatherings, which are as per the following:

a) **Developing New Modelling and Execution Resources:** Most of the examinations in this gathering focused on displaying devices and additionally growing dialects to characterize the security and protection prerequisites of the client. Some of them, for instance, endeavor to separate the necessities for access control from business and scientific interaction details and afterward endeavor to set up implementation components, for example, sticking to the severe least honor rule, appointment of power, trustworthiness standard, versatility, productivity, and disavowal.

b) **Workflow Management System:** The design of WfMSs that can oversee security and protection needs was shrouded in these articles. The greater parts of the WfMSs that are being proposed are motor based. It demonstrates that they have a motor set up that oversees how the workflows are completed, or it very well may be introduced in a confidential cloud or client end framework (over the-cloud).

c) **b) Deploying and Selecting Services with Security in Mind:** These methods mean to pick administrations as per the requirements of the client. While booking the processes, they should have the option to work out some kind of harmony between different client needs, including time, cost, and security. These investigations tended to a few security concerns, like classification, respectability, confirmation, accessibility, dependability, and trust, during workflow planning.

5.4. Monitoring, Analysis and Adaptation

We go over the distributions that tended to security issues during the periods of checking, examination, and adaptation in a nutshell in this part. The articles can be partitioned into bunches as indicated by the sort of adaptation they feature. The accompanying classes are perceived by us: 1) Prescient adaptation; 2) Prescriptive adaptation; 3) Proactive adaptation; and 4) Diagnostics. The accompanying subsections give an outline of the works in every one of these classifications.

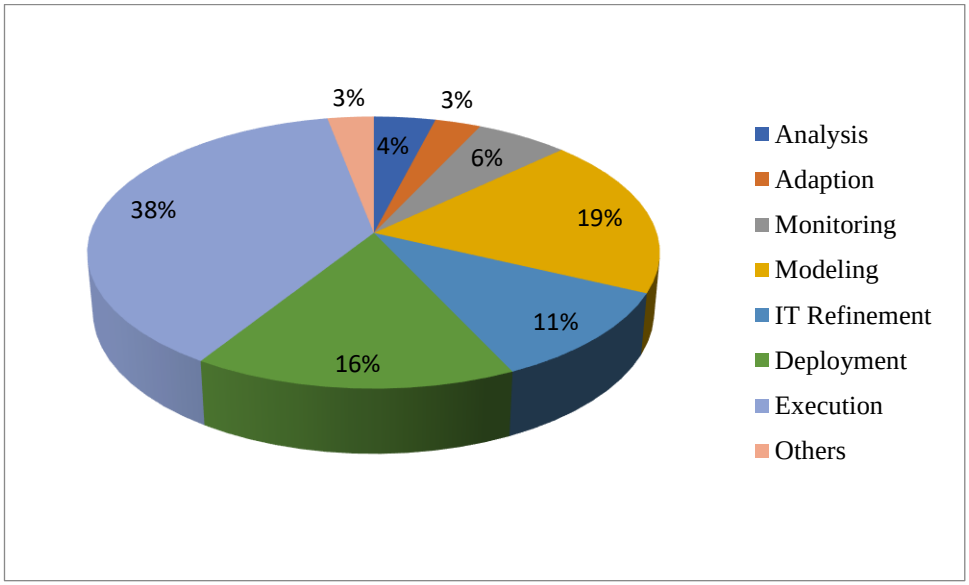

Figure 2: percentage of chosen papers at each stage of the workflow life cycle

Virtualization technology (VT) is the root cause of most security concerns in cloud foundation, thus it is critical to think about how VT affects security throughout the sending and execution stages and chooses the right VT. This may provide end users with cheaper quality of service (QoS) while also providing Cloud Specialist co-ops (CSP) with a smart arrangement and effective use of their assets. We recommend a security-conscious booking strategy to ensure that the right virtual machines (VMs), virtual compartments (VCs), holders inside VMs, lightweight VMs, or uni-piece are selected at both the project and workflow levels, according to the characteristics of the workflow and the needs of our clients.

6. RECOMMENDATIONS AND CONCLUSION

This evaluation thoroughly examines the security and protection characteristics of scientific and corporate operations that are hosted in the cloud. We endeavored to decide the essential

snags and practical examination roads in this field of study utilizing a two-step philosophy. The SMR procedure was continued in the initial step, where we sorted the writing that was available as per the proposed security arrangements and the workflow life cycle stages that they were planned to address. To do this, we made three classifications: Regulatory Choice, Review Systems, and Virtualization and Security Administrations. These classes address various aspects of security and protection issues in processes. Our outcomes demonstrate that most of appropriate material at present in distribution focuses for the most part on the displaying stage and less on the execution stage. We saw that the periods of observing, examination, and adaptation for business and scientific processes get less consideration than they ought to, with the adaptation step getting minimal measure of regard for date. The subsequent step included applying the SLR approach to the arrangement of distributions that the SMR had found, as well as the matching holes in the cutting edge concerning security issues relating to workflow stages that include observing, examination, and adaptation. Utilizing the accompanying standards, we looked at the works: kind of adaptation, thought about workflow, cause for adaptation, and observing and identification module/component. In view of this, we reach the determination that there is a lack in the current group of exploration on trustworthy and versatile strategies that can recognize, stop, and answer security breaks as well as somewhat or completely make up for the damage caused to cloud-based scientific and business workflows. Moreover, we investigated the upheld workflow type, upheld portrayal model, covered workflow life cycle stages, and covered security targets of the ongoing WfMSs. Our exploration demonstrates that no total workflow the executive's framework, either for business or scientific workflow research, exists in cloud conditions that can address security and protection issues over the entire workflow life cycle. The consequences of our overview unequivocally highlight a lot of undiscovered capacity for future concentrate in philosophies and Workflow The board Frameworks (WfMSs) that tackle security issues all through the total life cycle of cloud-based workflows, especially in the periods of checking, examination, and adaptation.

REFERENCES

1. Abed, H. N., Mahmood, G. S., & Hassoon, N. H. (2021). A secure and efficient data distribution system in a multi-cloud environment. *Malaysian Journal of Science and Advanced Technology*, 109-117.
2. Achar, S. (2022). Cloud Computing Security for Multi-Cloud Service Providers: Controls and Techniques in our Modern Threat Landscape. *International Journal of Computer and Systems Engineering*, *16*(9), 379-384.
3. Allakonda, M., & Sagar, K. (2021, July). A Survey on data security challenges in multi cloud environment. In *2021 IEEE International Conference on Electronics, Computing and Communication Technologies (CONECCT)* (pp. 1-5). IEEE.
4. Al-Muhtadi, J., Shahzad, B., Saleem, K., Jameel, W., & Orgun, M. A. (2019). Cybersecurity and privacy issues for socially integrated mobile healthcare applications operating in a multi-cloud environment. *Health informatics journal*, *25*(2), 315-329.
5. Ameur, Y., & Bouzefrane, S. (2023). Handling security issues by using homomorphic encryption in multi-cloud environment. *Procedia Computer Science*, *220*, 390-397.
6. Colombo, M., Asal, R., Hieu, Q. H., El-Moussa, F. A., Sajjad, A., & Dimitrakos, T. (2019, July). Data protection as a service in the multi-cloud environment. In *2019 IEEE 12th International Conference on Cloud Computing (CLOUD)* (pp. 81-85). IEEE.
7. Cui, J., Zhang, X., Zhong, H., Zhang, J., & Liu, L. (2019). Extensible conditional privacy protection authentication scheme for secure vehicular networks in a multi-cloud environment. *IEEE Transactions on Information Forensics and Security*, *15*, 1654-1667.
8. Hong, J., Dreibholz, T., Schenkel, J. A., & Hu, J. A. (2019). An overview of multi-cloud computing. In *Web, Artificial Intelligence and Network Applications: Proceedings of the Workshops of the 33rd International Conference on Advanced Information Networking and Applications (WAINA-2019)* *33* (pp. 1055-1068). Springer International Publishing.

9. Kavitha, M. G., & Radha, D. (2022). Quality, Security Issues, and Challenges in Multi-cloud Environment: A Comprehensive Review. *Operationalizing Multi-Cloud Environments: Technologies, Tools and Use Cases*, 269-285.
10. Megouache, L., Zitouni, A., & Djoudi, M. (2020). Ensuring user authentication and data integrity in multi-cloud environment. *Human-centric Computing and information sciences*, *10*, 1-20.
11. Pachala, S., Rupa, C., & Sumalatha, L. (2021). An improved security and privacy management system for data in multi-cloud environments using a hybrid approach. *Evolutionary Intelligence*, *14*, 1117-1133.
12. Patharia, R., & Bhadoriya, D. S. S. (2020). An Analysis of Multi-Cloud Environment with Security Challenges. *Journal of Innovative Engineering and Research*, *3*(2), 16-19.
13. Prithi, S., Sumathi, D., Poongodi, T., & Suresh, P. (2022). Trust Management Framework for Handling Security Issues in Multi-cloud Environment. *Operationalizing Multi-Cloud Environments: Technologies, Tools and Use Cases*, 287-306.
14. Saxena, D., Gupta, R., & Singh, A. K. (2021). A survey and comparative study on multi-cloud architectures: emerging issues and challenges for cloud federation. *arXiv preprint arXiv:2108.12831*.
15. Soveizi, N., & Turkmen, F. (2023). SecFlow: Adaptive Security-Aware Workflow Management System in Multi-Cloud Environments. *arXiv preprint arXiv:2307.05137*.
16. Tabassum, N., Naeem, H., & Batool, A. (2023). The Data Security and multi-cloud Privacy concerns. *International Journal for Electronic Crime Investigation*, *7*(1), 49-58.
17. Thillaiarasu, N., Pandian, S. C., & Gowthaman, N. (2022). Novel heuristic scheme to enforce safety and confidentiality using feature-based encryption in multi-cloud environment (MCE). *Information and Knowledge in Internet of Things*, 441-456.
18. Vijayalakshmi, A., & Hridya. (2022). Functionalities and approaches of multi-cloud environment. *Operationalizing Multi-Cloud Environments: Technologies, Tools and Use Cases*, 257-268.

19. Viswanath, G., & Krishna, P. V. (2021). Hybrid encryption framework for securing big data storage in multi-cloud environment. *Evolutionary Intelligence*, *14*, 691-698.
20. Zhang, X., Cui, L., Shen, W., Zeng, J., Du, L., He, H., & Cheng, L. (2023). File processing security detection in multi-cloud environments: a process mining approach. *Journal of Cloud Computing*, *12*(1), 100.

BLOCKCHAIN-BASED WEB APPLICATIONS: SECURITY AND DECENTRALIZATION

Mr. Ravi Khatri

Assistant Professor, School of Engineering, Ajeenkya DY Patil University, Pune (MH) India +919826781184 ravikhatri1010@gmail.com

Dr. Saroj Kumar Nanda

Associate Professor, School of Engineering, Ajeenkya DY Patil University, Pune (MH)

Abstract

Both the academic community and the stock market are showing significant interest in blockchain technology. On the other hand, a plethora of initial coin offering (ICO) frauds and wild guesses about the thousands of possible crypto currencies have also sparked well-known discussions about this new technology. In order to highlight the significance of decentralized apps (d-Apps) and the potential benefits of blockchain technology, this study tracks how blockchain systems have developed over time. We examine the most advanced decentralized applications (d-Apps) and talk about how blockchain technology should evolve to meet the needs of d-Apps. The readers will become acquainted with current blockchain advancements and obtain an overview of d-App research.

Keywords: Blockchain, Decentralized Application, Smart Contract, Software Systems, Survey

1. INTRODUCTION

Blockchain technology offers a unique opportunity for widespread disintermediation via automated and trustless transactions. This might lead people and organizations to reevaluate their roles in politics, businesses, and society as a whole. This process has the power to shake up established political systems and governance models, perhaps causing a reevaluation of the traditional role of the state and centralized institutions. In fact, a lot of proponents of blockchain technology assert that by substituting decentralized, open-source platforms and

blockchain-based services for the conventional roles of the state, civil society would be able to better organize and defend its own interests (e.g. Bitcoin, Ethereum). Motivated by a deep dissatisfaction with the existing political systems and enthusiasm for the new possibilities offered by IT, they urge people to participate in the blockchain movement and create autonomous government systems, where distributed consensus mechanisms replace hierarchies, coercion, and centralization in sociopolitical structures.

In general, proponents of decentralization have a detached mindset towards centralized institutions and the State specifically, casting doubt on its ability to generate more value. In general, IT professionals and financial operators dominate the mainstream narrative, which mostly arose through the media. It is crucial to remember, though, that there are differing opinions regarding the government's role in blockchain governance, and it is frequently difficult to distinguish between anarchism, the free market, and the disintermediation of government services.

In a culture where the State is ultimately the foundation, many supporters only advocate for blockchain technology as an improved, distributed, and consensus-based public ledger with many potential uses that can help individuals become less reliant on their governments. Conversely, techno-libertarians and crypto-anarchists take a more radical stance. They are outspoken in their support for blockchain technology as a means to decentralize power and are likely to see the State as an unnecessary, illegitimate, and ultimately useless arbiter of power. This theory holds that people may eventually overthrow any centralized political organization through distributed consensus based on algorithms, and that this presents an idealized society of equals with flat, as opposed to hierarchical, structures.

Despite divergent views on the proper function of government, a number of politically-minded techno-preneurs and proponents of decentralization have proposed the creation of crypto-nations, which are stateless, self-managed governance services that are fully based on blockchain technology (e.g. Bit-nation). This paper's goal is to critically analyse these ideas, which in different ways undermine the established structures of democracy, citizenship, and state power.

The following, however, are the core principles of blockchain-based governance:

(a) **Challenge of scale in centralized organizations:** In the past, problems of size have been handled by centralized political systems like representative democracies, bureaucracies, and states. They were primarily created to help disparate or remote groups of people come to an agreement and coordinate, hence promoting communication between them.

(b) **Function as a SPOF, or single point of failure:** Despite their origins in meeting specific historical needs, hierarchical, top-down organized organizations are notoriously inefficient due to their basis in coercion and potential inability to adapt to changing circumstances. As a result, these organisations fail to meet society's growing demands and obstacles. Specifically, research has shown that governments are often susceptible to regulatory capture, opaqueness, corruption, misuse of authority, and even a resurgence of authoritarianism due to the concentration of power in the hands of a few.

(c) **Decentralized architecture with trust through computation:** "The law is code." Because there hasn't been a superior organizational model up to now, centralized vertical authority has taken over as the dominant model in society. Through peer-to-peer processes confirmed by cryptography, citizens can now, for the first time in history, attain global consensus and coordination without the need for a middleman.

(d) **The influence of people and politics via dynamic, subatomic interactions:** More efficiently and decentrally, the blockchain can provide governance functions without resorting to coercion, whereas the State based its actions on compulsion. This makes it possible for authority to diffuse more widely and horizontally, with each person serving as the source of legitimacy. By using the blockchain as an immutable, encrypted public record repository, smart contracts and Decentralized Autonomous Corporations may replace human representatives.

(e) **A society where the power of the state is decentralized:** Instead of weakening the state, decentralizing services via blockchain technology promotes better governance. Improving the granularity and preventing the excessive concentration of power are two of the main goals of the blockchain and customization of legal frameworks to better serve the needs of citizens, not to encourage lawlessness or anarchy.

(f) **Franchulates:** Blockchain technology might enable free market franchises, like in Neal Stephenson's Snow Crash. Franchulates are between franchisees and consulates.

Companies compete to offer goods and services in Stephenson's book, and the private sector has supplanted the state in every way. This self-regulating society breaches the Constitution and denies people rights; the State is weak; private corporations operate as government agents; and citizenship is reduced to brand loyalty.

2. RESEARCH OBJECTIVES

1. To explore the evolution of blockchain systems.
2. To examine advanced decentralized applications (d-Apps) and their implications.
3. To assess the role of various consensus algorithms in blockchain governance.
4. To investigate the energy efficiency and scalability of alternative consensus models.

3. LITERATURE REVIEW

Sodhro, et. al. (2020) As one of the new standards and rising thoughts that will reform laid out areas with the fourth influx of development, or transform them into Industry 4.0, is the Modern Web of Things (IIoT). This is all just made practical by sensor-empowered innovations, for example, remote sensor organizations (WSNs), which are utilized in different conditions and present various key issues, including security provisioning for little, eager for power organizations. Shrewd gadgets are broadly utilized in modern applications because of the developing requirement for business Web of things (IoT) gadgets. Rather than the level of data split the difference by business IoT gadgets, there will be a critical misfortune and difficult issues on the off chance that these gadgets compromise date or data. Consequently, the requirement for secure modern IoT has been driven by new modern cycles, smart IoT-based clinical industry approaches, and bleeding edge blockchain security arrangements. Besides, ordinary updates to Android innovation have worked on the security of the IIoT framework organization utilizing blockchain innovation. For modern IoT, it is basic to make a novel blockchain-empowered digital protection system and calculation that utilizes irregular beginning and expert key age techniques over lengthy reach, low-power remote organizations to rapidly process and send scrambled information. Hence, this work offers three significant advances.

Sudhakaran, et. al. (2020) Blockchain is a dispersed framework that is utilized to increment framework straightforwardness. It is ready to change pretty much every part of our life,

including decentralized water frameworks and refined exchanges. A framework is utilized decently and legitimately to change the idea of the world and the way to deal with taking care of its concerns. Being a decentralized framework that doesn't depend on a focal authority is its primary weapon. The issue of centralization in blockchain innovation is masterfully settled by truly clear calculations that capability like enchantment. Blockchain might have the option to essentially change the way friendly work, business, and organization is directed. In this paper, we will demonstrate the way that a blockchain development can help with making a decentralized democratic application that is safe to hacking and can't be brought down.

Zarrin, et. al. (2021) by using decentralized control to upset the monetary business using digital currencies, blockchain an affects current innovation. In this way, Blockchain has been extended to envelop different businesses and applications because of its confirmation capacities. Various methodologies have been put out because of the current pattern towards a decentralized Web, considering different features of the ongoing Web design, from administrations and applications to foundation and conventions. This study investigates the capability of blockchain innovation to offer a dependable and secure decentralized Web model. The review does a basic examination of current Blockchain-based procedures that can possibly decentralize the Web representing things to come. Considering current Web and Blockchain issues, we distinguish and investigate two review regions connected with Blockchain that can possibly fundamentally influence the acknowledgment of a decentralized Web, meanwhile considering various plans. The first is the agreement calculations, which are fundamental for the Block chain's decentralization. We recognize three essential agreement calculations, to be specific PoP, Paxos, and PoAH, which are more qualified for accomplishing agreement in a huge scope Blockchain-empowered Web design. The second region we investigated was the way well Blockchain worked with various more current Web innovations and what that meant for those advancements. When joined with blockchain, these new Web innovations could assist with tending to a portion of the weaknesses of blockchain innovation and make it more viable, productive, and reasonable for decentralizing the Web.

Rathore, et. al. (2019) the utilization of questionable fixed and versatile gadgets in the savvy city's Web of Things (IoT) network has developed dramatically, making cyberattack security a basic concern. Various strategies have previously been put out for distinguishing security penetrates that rely upon both appropriated and incorporated structures, yet they are regularly

incapable due to issues like weak links, high figure costs, capacity restrictions, and high inertness. Moreover, to give the most ideal insurance and guard against cyberattacks, current safety efforts should screen and accumulate verifiable information across the savvy city's entire IoT organization. This paper proposes decentralized security engineering for the Web of Things (IoT) network in the savvy city, in light of Programming Characterized Systems administration (SDN) and blockchain innovation. The engineering use the three center advancements of SDN, Blockchain, Haze, and portable edge registering to all the more really distinguishes assaults in the IoT organization. To alleviate the innate "weak link" issue in the current engineering, the proposed design depends on SDN to ceaselessly screen and dissect traffic information all through the IoT network to give an ideal assault discovery model; Blockchain gives decentralized assault recognition; and haze and portable edge figuring support assault identification at the haze hub and, thusly, assault relief at the edge hub, empowering early location and moderation with less capacity requirements, more affordable calculation, and low idleness. The recommended plan was put through a trial assessment to affirm its viability, and the discoveries exhibit that it performs better as far as precision and location time than both concentrated and dispersed structures.

Trojanowska, et. al. (2020, November) this paper plans to present the Ethereum decentralized application advancement strategy, underscoring security concerns and their approval. We present fundamental thoughts for making games and decentralized applications for digital currency collectibles. Moreover, various use case models were given along the particulars for blockchain projects. This article tends to points connected with the application configuration process, starting with the system and going on through the prerequisites and particular depiction and execution. Ultimately, a rundown of the issues relating to Ethereum decentralized application security is given. We inspected the accompanying: Security Contemplations from Strength documentation, Ethereum Brilliant Agreements Security Proposals from Guylando Information Records, ConsenSys' Ethereum Shrewd Agreement Best Works on, Getting's Savvy Agreement Security Check Standard, the NCC Gathering's Decentralized Application Security Venture, and Shrewd Agreement Shortcoming Characterization and Experiments. Considering the application's life cycle, it was viewed as which rules to comply to and when to lead the check. The article talks about the numerous security gambles related with blockchain games, giving examples of weaknesses that might

happen, techniques for distinguishing them during the security confirmation interaction, and answers for relieve them.

4. RESEARCH METHODOLOGY

4.1. Consensus Algorithms

In blockchain, the Byzantine Generals (BG) Problem is transformed into a problem of how to come to an agreement among the unreliable nodes. In the BG problem, a group of Byzantine army generals encircle the city. Some generals might choose to withdraw, while others would want to launch an attack. An assault on the city by a small group of generals will be ineffective. This forces them to choose between fighting and retreating. In a geographically scattered group, reaching a decision could be challenging Blockchain has additional challenges due to its distributed nature. To ensure consistency across distributed ledgers, blockchain technology does not rely on a central node. Certain procedures are necessary to ensure that ledgers across several nodes remain consistent with one another. After that, we'll go over some of the most common ways to reach blockchain consensus.

4.2. Consensus methodologies

Bit coin's network uses PoW, which stands for "Proof of Work," as its consensus mechanism. For a decentralized network to keep track of transactions, an authorized user must be selected. The quickest way is to use a random pick. However, random selection may be attacked. A node has to prove it isn't going to attack the network before it can publish a batch of transactions, so it's not an easy feat. Computer calculations are often involved in the job. The hash value of the block header is determined by each node in the network under Proof of Work (PoW).

A replication strategy that can tolerate byzantine mistakes is PBFT, which stands for Practical Byzantine Fault Tolerance. Hyper ledger Fabric uses PBFT as its consensus method because it can tolerate as much as one-third of malicious byzantine copies. The next block is decided with each round. At the end of each round, a primary would be selected using certain criteria. Initiating the transaction is also its responsibility.

One key difference between PoS and DPOS is that the former is a representative democracy while the latter is a direct democracy. This is the main way in which the two systems differ.

The stakeholders' designated representatives to the block-making and -approval processes. Transaction confirmation times would be significantly reduced as a result of the reduced number of nodes required to verify the block.

In order to reach a consensus, Ripple employs a system of interdependent, mutually trusted sub-networks within the main network. There are two types of network nodes: clients, who just do money transfers, and servers, which also participate in reaching a consensus. Every server has its own Unique Node List (UNL).

Tender mint is a byzantine consensus algorithm. The next block is decided with each round. The purpose of this round is to choose a proposer who will broadcast an unconfirmed block. It may be broken down into three parts: Phase one prior to casting a ballot. In order to vote on the proposed block, validators decide whether to broadcast a pre-vote. (2) The time before committing. If the node receives a majority of the pre-votes, it will broadcast a pre-commit for the proposed block. Once a node receives two-thirds of the pre-commits, it enters the commit process. Commit to taking a step. Once the node has validated the block, it will broadcast a commit for it. After receiving two-thirds of the commits, the node will accept the block. In contrast to PBFT, nodes can't act as validators unless they lock their currency. The discovery of dishonesty by a validator will result in repercussions for that entity.

4.3. Comparison of consensus algorithms

Different consensus algorithms present diverse advantages and disadvantages.

Table 2: Typical Consensus Algorithms Comparison

Property	**PoW**	**PoS**	**PBFT**	**DPOS**	**Ripple**	**Tender mint**
Managing node identities	open	open	permissioned	open	open	permissioned
Reducing energy use	no	partial	yes	partial	yes	yes
Accepted strength of enemy	< 25%	< 51%	< 33.3%	< 51%	< 20%	< 33.3%

ISBN - 978-93-95060-77-6

Example	Bitcoin	Peer coin	Hyper ledger Fabric	Bit shares	Ripple	Tender mint

Compare and contrast several consensus methods in Table 2.

- **Node identity management:** Each round's primary can only be chosen by miners whose identities PBFT knows and proposers can only be chosen by validators whose identities Tender Mint knows. Any node might join the DPOS, PoW, PoS, or Ripple network.
- **Energy conservation:** By repeatedly hashing the block header, miners in Proof of Work (PoW) may reach the target value. The amount of power required for processing has so grown substantially. While hashing the block header is still required for PoS and DPOS searches for the target value, the search space is more limited, the amount of labour has been substantially decreased. Regarding PBFT, Ripple, and Tender Mint, the consensus mechanism does not involve mining. Thus, it significantly reduces energy use.
- **Tolerable power of adversary:** The accepted threshold for gaining control of a network is generally considered to be 51% of its hash power. Nevertheless, under Proof-of-Work systems, a selfish mining strategy could only boost miners' earnings by 25% of the hashing power. It is possible to treat up to one-third of faulty nodes using PBFT and Tender Mint. If the percentage of defective nodes in a UNL is less than 20%, ripple is proven to preserve accuracy.
- **Example:** Peer-coin is a brand-new peer-to-peer PoS crypto currency, whereas Bitcoin is based on proof-of-work (PoW). Furthermore, PBFT is used by Hyper Ledger Fabric to facilitate consensus. DPOS is used as the consensus algorithm by Bit-shares, a smart contract platform. Tender mint created the Tender mint protocol, whereas Ripple carries out the Ripple protocol.

Tender mint and PBFT are protocols that require permission. Node identities may be utilised in commercial mode instead of public mode since it is believed that the entire network will know them. Public blockchain are suited for PoW and PoS algorithms. DPOS, Ripple, PBFT, and tender mint may be preferred by a consortium or private blockchain.

5. DATA ANALYSIS

5.1. Novel Consensus Models

Although the PoW consensus model's innovative application ushered in a new era for blockchain technology, The fact that it demands all network nodes to do meaningless mathematical computations in order to create blocks—a task that uses a lot of electricity—makes it an energy wasteful protocol, according to its detractors. In comparison to other countries, Bitcoin mining uses an estimated 11.8 percent more energy per year than Switzerland and about 30 percent more than Australia—a nation with a landmass of over 7 million square kilometers. Moreover, take note of the fact that Bitcoin's energy consumption increased by more than 500% between May 2017 and May 2018. As a matter of fact, according to current studies [40], Bitcoin transactions could by 2020 use as much electricity as Denmark. Furthermore, implementing PoW is the fundamental cause of the high transaction price and protracted delay. As a result, research into an effective consensus mechanism for upcoming blockchain systems has gained a lot of attention from both industry and academics. We examine a few new and innovative consensus models in this section.

In such a scenario, a node's token holdings serve as a barrier to identity forging. Put otherwise, in order to carry out a 51% attack, system hackers will need to own the majority of the coins in use. Actually, this is really challenging since, as a result of supply and demand, when hackers begin to purchase tokens in a system, the price of those tokens will rise steadily, potentially penalizing them financially. More intriguingly, once hackers gain a significant stake in a digital currency, they are less inclined to attack since their actions will cause the currency to malfunction and cause them to suffer financial losses. From a different angle, the PoS and PoW are comparable in that they both create barriers that produce blocks.

Table 1: Examining Various Consensus Models

	PoW	**PoS**	**DPoS**
Metaphor	Democracy in the City-State	Capitalist System	Political System
Mechanism	One CPU One Vote	One Token One Vote	Vote for Delegates
Block Rewards	To Miners Solved PoW	To Token Holders as Interest	To Elected Super node Producing Blocks

ISBN - 978-93-95060-77-6

XinFin59 is an example of a hybrid blockchain. It seeks to close the $5 trillion infrastructure gap by enabling governments and/or institutions to link digital assets based on blockchain technology to Internet of Things (IoT) enabled devices. This allows for the facilitation of peer-to-peer financing and the raising of foreign direct investments. A non-profit organization called the XinFin foundation works with various foreign governments to close the gap in the world's infrastructure. The absence of government-sponsored funding, according to XinFin, makes many infrastructure projects worldwide impractical.

In conclusion, Table 2 lists the many characteristics, ideal application cases, and illustrations for the various block chain flavours.

Table 2: Comparison among Different Block chains

Parameters	**Permission less**	**Private**	**Consortium**	**Hybrid**
Network	Decentralized	Centralized	Centralized	Hybrid
TPS	Low	High	High	High
Visibility & Participation	Open	Restricted	Restricted	Varies
System Governance	Hard	Easy	Medium	Varies
Security	Varies	High	High	High
Examples	Bitcoin, Ethereum, EOS	Multi Chain	Hyber ledger Fabric	Xin Fin

Moreover, Multi-Chain has overcome a well-known problem that most private block chains had: the possibility of a participant monopolizing the mining process. The network will declare a new block invalid if it is shown that the miner violated the mining diversity criteria. As such, the likelihood of a miner monopolizing the network decreases with increasing mining variety.

All things considered, Multi Chain possesses the following coveted qualities:

- Making safe mining possible without costly PoW consensus, which wastes a lot of energy and improves scalability;
- Giving network administrators the opportunity to control future participant privileges.

ISBN - 978-93-95060-77-6

- Creating mining variety to prevent a miner from monopolizing the network by preventing them from producing too many blocks in a given amount of time.

6. RECOMMENDATIONS AND CONCLUSION

Blockchain systems provide the foundations for decentralized applications by utilizing consensus models, P2P networking, and cryptography technology. We have discussed the common definitions of blockchain systems and looked back at their history in this article. We have showcased the future decentralized application (d-App) use cases, which we anticipate will drive blockchain innovation. We've also talked about the ideal d-App qualities and the most recent developments in blockchain technology, like payment channels, unique consensus techniques, and private block chains. We think that next-generation Internet services will eventually emerge from networked computing devices as we enter a new phase of the decentralized ecosystem.

REFERENCES

1. Sodhro, A. H., Pirbhulal, S., Muzammal, M., & Zongwei, L. (2020). Towards blockchain-enabled security technique for industrial internet of things based decentralized applications. *Journal of Grid Computing*, *18*, 615-628.
2. Sudhakaran, S., Kumar, S., Ranjan, P., & Tripathy, M. R. (2020). Blockchain-based transparent and secure decentralized algorithm. In *International Conference on Intelligent Computing and Smart Communication 2019: Proceedings of ICSC 2019* (pp. 327-336). Springer Singapore.
3. Zarrin, J., Wen Phang, H., Babu Saheer, L., & Zarrin, B. (2021). Blockchain for decentralization of internet: prospects, trends, and challenges. *Cluster Computing*, *24*(4), 2841-2866.
4. Rathore, S., Kwon, B. W., & Park, J. H. (2019). BlockSecIoTNet: Blockchain-based decentralized security architecture for IoT network. *Journal of Network and Computer Applications*, *143*, 167-177.
5. Trojanowska, N., Kedziora, M., Hanif, M., & Song, H. (2020, November). Secure decentralized application development of blockchain-based games. In *2020 IEEE 39th International Performance Computing and Communications Conference (IPCCC)* (pp. 1-8). IEEE.
6. Gao, J., Liu, H., Li, Y., Liu, C., Yang, Z., Li, Q., ... & Chen, Z. (2019, May). Towards automated testing of blockchain-based decentralized applications. In *2019 IEEE/ACM 27th International Conference on Program Comprehension (ICPC)* (pp. 294-299). IEEE.
7. Wu, K., Ma, Y., Huang, G., & Liu, X. (2021). A first look at blockchain-based decentralized applications. *Software: Practice and Experience*, *51*(10), 2033-2050.
8. Benisi, N. Z., Aminian, M., & Javadi, B. (2020). Blockchain-based decentralized storage networks: A survey. *Journal of Network and Computer Applications*, *162*, 102656.
9. Lv, Z., Cheng, C., & Lv, H. (2023). Blockchain Based Decentralized Learning for Security in Digital Twins. *IEEE Internet of Things Journal*.
10. Yazdinejad, A., Parizi, R. M., Dehghantanha, A., Karimipour, H., Srivastava, G., & Aledhari, M. (2020). Enabling drones in the internet of things with decentralized blockchain-based security. *IEEE Internet of Things Journal*, *8*(8), 6406-6415.

11. Pop, C., Cioara, T., Anghel, I., Antal, M., & Salomie, I. (2020). Blockchain based decentralized applications: Technology review and development guidelines. *arXiv preprint arXiv:2003.07131*.
12. Al-Madani, A. M., Gaikwad, A. T., Mahale, V., & Ahmed, Z. A. (2020, October). Decentralized E-voting system based on Smart Contract by using Blockchain Technology. In *2020 International Conference on Smart Innovations in Design, Environment, Management, Planning and Computing (ICSIDEMPC)* (pp. 176-180). IEEE.
13. Alvi, S. T., Uddin, M. N., Islam, L., & Ahamed, S. (2022). DVTChain: A blockchain-based decentralized mechanism to ensure the security of digital voting system voting system. *Journal of King Saud University-Computer and Information Sciences*, *34*(9), 6855-6871.
14. Javed, I. T., Alharbi, F., Bellaj, B., Margaria, T., Crespi, N., & Qureshi, K. N. (2021, June). Health-ID: A blockchain-based decentralized identity management for remote healthcare. In *Healthcare* (Vol. 9, No. 6, p. 712). MDPI.
15. Cai, T., Chen, W., & Yu, Y. (2020). BCSolid: a blockchain-based decentralized data storage and authentication scheme for solid. In *Blockchain and Trustworthy Systems: First International Conference, BlockSys 2019, Guangzhou, China, December 7–8, 2019, Proceedings 1* (pp. 676-689). Springer Singapore.
16. Zhaofeng, M., Jialin, M., Jihui, W., & Zhiguang, S. (2020). Blockchain-based decentralized authentication modeling scheme in edge and IoT environment. *IEEE Internet of Things Journal*, *8*(4), 2116-2123.
17. Patel, S., Sahoo, A., Mohanta, B. K., Panda, S. S., & Jena, D. (2019, March). DAuth: A decentralized web authentication system using Ethereum based blockchain. In *2019 international conference on vision towards emerging trends in communication and networking (ViTECoN)* (pp. 1-5). IEEE.
18. Athanere, S., & Thakur, R. (2022). Blockchain based hierarchical semi-decentralized approach using IPFS for secure and efficient data sharing. *Journal of King Saud University-Computer and Information Sciences*, *34*(4), 1523-1534.
19. Liu, Y., Hao, X., Ren, W., Xiong, R., Zhu, T., Choo, K. K. R., & Min, G. (2022). A blockchain-based decentralized, fair and authenticated information sharing scheme in zero trust internet-of-things. *IEEE Transactions on Computers*, *72*(2), 501-512.

20. Sharma, P., Jindal, R., & Borah, M. D. (2021). Blockchain-based decentralized architecture for cloud storage system. *Journal of Information Security and Applications*, *62*, 102970.

AI-DRIVEN PREDICTIVE MAINTENANCE IN INDUSTRIAL IOT: AN INTEGRATION OF MACHINE LEARNING AND WIRELESS SENSOR NETWORKS

Nilofar Feroz,

Assistant Professor, School of Engineering, Ajeenkya DY Patil University, Pune (MH) India, 8454921013, shikalgar.nilo@gmail.com

Dr Uttam Deshmukh

Assistant Professor, Yashwantrao Chavan Maharashtra Open University Nashik

Abstract

This study performs an exhaustive examination of machine learning (ML) techniques utilized in the field of predictive maintenance (PdM) for industrial parts from 2010 to 2020. The writing is classified in the review as per sources, data sorts, ML procedures, and gear. Curiously, the Random Forest (RF) calculation is the most broadly utilized machine learning strategy for PdM, demonstrating that it very well might be utilized to a large number of industrial applications. The concentrated on writing is overwhelmed by genuine data, with models drawn from datasets like Bosch, SECOM, and NASA's CMAPSS. The appraisal highlights the need of key methodologies like R2F and PvM and features the dynamic execution of ML strategies in PdM. The mix of PdM and ML is canvassed in the paper's decision, alongside its obstructions and potential benefits for industry rehearses.

Keywords: Predictive Maintenance, Machine Learning, Random Forest, Industrial IoT, Sensor Technologies, Industrial Components, Data Types, Application Challenges

1. INTRODUCTION

Keeping up with creation and ensuring specialist wellbeing in the industrial area rely vigorously upon machinery and hardware working productively. Before, maintenance methods have been responsive in nature, overhauling or supplanting hardware solely after a breakdown has happened. Albeit this strategy is basic, it is costly as far as fix expenses, free time, and the chance of more serious harm. The industrial scene has changed emphatically

with the presentation of Predictive Maintenance (PdM), which replaces the costly break-fix technique with proactive, data-driven maintenance. Utilizing computerized reasoning and data, predictive maintenance makes expectations about when gear might break. This forestalls costly impromptu closures by permitting maintenance groups to go to proactive lengths, for example, booking maintenance assignments during planned free time.

Industrial system maintenance has consistently taken a responsive technique, supplanting or fixing hardware solely after a disappointment happens. The detriments of this approach incorporate unexpected personal time, higher costs, and conceivable dangers. Predictive Maintenance (PdM) has been proposed as a solution for these issues. PdM is the act of persistently observing the condition of hardware and systems, using different data sources, including sensors and past records, to gauge when maintenance is fundamental to forestall disappointments. By and large, the three types of maintenance methodology that have been utilized are preventive (normal arranged maintenance), predictive, and restorative (fixing things as they break). Mechanical turns of events, strikingly in the space of man-made brainpower (simulated intelligence), were the main impetus behind the change to predictive maintenance.

1.1. AI in Predictive Maintenance

Predictive maintenance intensely depends on man-made consciousness. It examinations large datasets created by industrial machinery by using profound learning, machine learning, and data investigation. Man-made consciousness calculations are equipped for recognizing examples, patterns, and oddities that human administrators can't.

1.2. Sensor Technology and IoT Integration

The application of sensors is one of the center thoughts of predictive maintenance. Boundaries like vibration, strain, temperature, and more are completely estimated by sensors. Continuous data transmission and investigation are made conceivable by the reconciliation of these sensors into the Industrial Internet of Things (IIoT) ecosystem. Sensor data empowers proactive navigation and offers indispensable bits of knowledge into the condition of the gear.

1.3. Data Preprocessing and Cleaning

Data arrangement is important before man-made intelligence calculations can perform their wizardry. This involves planning crude data for investigation by cleaning and designing it. Preprocessing strategies that are as often as possible utilized incorporate component scaling, sound decrease, and exception taking care of. Predictive maintenance models are more exact and dependable when they go through hearty preprocessing.

1.4. AI Frameworks and Libraries

To foster predictive maintenance arrangements, designers and data researchers approach a huge number of simulated intelligence systems and libraries. Among the most notable are scikit-learn, PyTorch, and TensorFlow. These instruments incorporate pre-assembled models and capacities that can be custom fitted to specific industrial settings.

2. RESEARCH OBJECTIVES

1. To examine and assess research from 2010 to 2020 on machine learning methods used for predictive maintenance in industrial settings.
2. To categorize the found material according to the kinds of machine learning methods used, with a focus on widely used algorithms like Support Vector Machines, Random Forests, Artificial Neural Networks, and Decision Trees.
3. To look into and spot patterns in the use of machine learning algorithms for preventive maintenance, with a focus on the prevalence and use of particular ML techniques.
4. To investigate the difficulties in applying machine learning to predictive maintenance, with an emphasis on issues such improved data science techniques, dataset acquisition, and data identification

3. LITERATURE REVIEW

Drakaki, M., Karnavas, Y. L., Tziafettas, I. A., Linardos, V., & Tzionas, P. (2022) Data-driven creation is currently conceivable in light of the fact that to headways in artificial intelligence and Industry 4.0 innovation. Subsequently, the most well known strategy for shortcoming finding and fix (FD/D) of acceptance engines (IMs) is predictive maintenance, or PdM. As the essential wellspring of power in the industrial creation climate, IM

maintenance and early FD/D are pivotal methodology. PdM is presently more solid and performs better because of machine learning (ML) strategies. A scope of FD/D methods in light of deep learning (DL) have surfaced lately, including computerized highlight designing and learning, which mitigates the weaknesses of regular ML-based procedures. This work gives a broad outline of ML and DL based FD/D strategies for IMs that have been created beginning around 2015. Moreover included is a synopsis of the essential DL structures used in this unique circumstance.

Sodhro, A. H., Pirbhulal, S., & De Albuquerque, V. H. C. (2019) Data-driven creation is currently conceivable in light of the fact that to headways in artificial intelligence and Industry 4.0 innovation. Subsequently, the most well-known strategy for shortcoming finding and fix (FD/D) of acceptance engines (IMs) is predictive maintenance, or PdM. As the essential wellspring of power in the industrial creation climate, IM maintenance and early FD/D are pivotal methodology. PdM is presently more solid and performs better because of machine learning (ML) strategies. A scope of FD/D methods in light of deep learning (DL) have surfaced lately, including computerized highlight designing and learning, which mitigates the weaknesses of regular ML-based procedures. This work gives a broad outline of ML and DL based FD/D strategies for IMs that have been created beginning around 2015. Moreover included is a synopsis of the essential DL structures used in this unique circumstance.

Angelopoulos, A., Michailidis, E. T., Nomikos, N., Trakadas, P., Hatziefremidis, A., Voliotis, S., & Zahariadis, T. (2019) Ongoing improvements in machine learning (ML) and man-made reasoning (computer based intelligence) have influenced various review regions, bringing about gains that could not have possibly been reachable utilizing customary streamlining strategies. Industrial assembling is one of the businesses where man-made intelligence/ML opens up a ton of choices. Because of more prominent cycle mechanization, this industry stands to fundamentally acquire. The fourth industrial unrest, or Industry 4.0, has come to a nearby with the approach of the Industrial Internet of Things (IIoT), which offers improved remote network for ongoing assembling data assortment and handling. This review presents late headways in machine learning (ML)- put together arrangements and centers with respect to the basic cycles of issue location, forecast, and avoidance in Industry 4.0. We start by taking a gander at various cloud/haze/edge designs that have been introduced and focusing on the fact that it is so critical to gather industrial data to prepare the ML calculations.

Moreover, as mistakes can likewise emerge from causes other than machine crumbling, ML's capacity to safeguard network protection is broadly investigated. Besides, human administrators and laborers assume a basic part in the Business 4.0 ecosystem. To accomplish this, an exhaustive survey of ML-based approaches for human-machine communication is given, empowering individuals to team up with machines in a negligibly mistake inclined and symbiotic way across the industrial cycles. Finally, irritating issues in these appropriate spaces are recorded, empowering extra review.

Shahid, M. F., Khanzada, T. J. S., & Tanveer, M. H. (2022) The development of organization systems has prompted a significant advancement in data and correspondence innovation (ICT). Clients might get to a large number of administrations and applications on their cell phones nowadays, which features the advantage of the ICT business' extension. The expression "Internet of Things" (IoT) alludes to a promising innovation that looks to join different fields and applications under one gadget or organization. To be more exact, it is an organization comprised of numerous things that advances data sharing and correspondence. Inside a CR-IoT organization, gadgets have mental capacities that empower them to go with smart choices, use range and organization assets productively, and work on individuals' personal satisfaction. As well as reforming a large number of businesses, including transportation, medical care, training, the travel industry, and some more, CR-IoT is likewise significantly helping the country's economy. All in view of its elements and advantages, we could consider IoT an innovation representing things to come. IoT-centered networks are being utilized in various ventures, including medical care, training, transportation, and some more.

Bemani, A., & Björsell, N. (2022) Industry 4.0 empowers the development of little, exact, and organized resources. It likewise transforms contemporary industrial resources into a tremendous data hotspot for predictive maintenance (PM), process enhancement, and item quality definition. Powerful PM is accomplished overwhelmingly of data from machines, handling it, and investigating it utilizing different machine learning (ML) calculations. These sensors send their data readings to the cloud for handling and demonstrating; they are believed to be edge gadgets. Huge scope data transmission among edge and cloud causes costs, adds idleness, and raises security issues. While trying to take care of this issue, edge registering has been utilized in PM applications, which has diminished the expense of data move and sped up

handling. Federated learning (FL) has been proposed as a system that gives new choices for a cooperative way to deal with PM applications and permits the production of models from disseminated data in edge, haze, and cloud layers without compromising security. FL needs to take into account the issues it has with its executive resource pool, particularly with the PM applications, if it hopes to make these applications fully functional. This study describes circulated machine learning (ML) for PM applications and suggests two federated calculations: federated support vector machine (FedSVM) with memory for inconsistency recognition and federated long-transient memory (FedLSTM) for remaining useful life (RUL) assessment. This will enable industrial facilities at the haze level to increase the accuracy of their PM models without jeopardising their protection.

4. RESEARCH METHODOLOGY

The insightful or scholastic databases utilized for this survey incorporate distributions from Scopus, Science Direct, Establishment of Electronic and Electrical Designers (IEEE), and Google Researcher. For this audit, the Scopus database was generally counseled. The articles under assessment in this survey are partitioned into two segments. The principal bunch, which comprises of the articles accumulated from Scopus, is viewed as the exploration's essential component articles. The articles that are utilized as foundation data or supporting material for the presentation and the concentrate all in all are remembered for the subsequent gathering. The second arrangement of distributions, which came from the four recently referenced databases, added to the improvement of the hypothetical underpinnings of PdM, ML strategies, and ML calculations.

- The accompanying strategies and watchwords were utilized while acquiring the article from Scopus:
- In the first place, the hunt was directed utilizing "machine learning."
- In the wake of directing a hunt inside a pursuit utilizing "predictive maintenance," observe that the expression "cited" shows that the total sentence was looked into, not simply individual words.
- 788 things showed up when the pursuit catchphrases (TITLE-ABS-KEY, "machine learning") AND "predictive maintenance") were utilized. The overview was directed on July 30, 2020.

- After then, the reports were confined to the latest years, from 2010 to 2020. The complete number of reports diminished to 367 when considered

  The records were diminished to 273 once the branch of knowledge was confined to designing, energy, and materials science.
- From that point onward, the examination of the report type did exclude the survey or gathering audit. There were as yet 217 archives altogether. The records from the language division were just accessible in English..

5. DATA ANALYSIS

The accompanying exactness's were shown by the administered models that were prepared on the dataset in three portions: 70% preparation, 10% cross approval, and 20% test (Table 1).

Table 1: Evaluation of Various Supervised Models

Supervised Model	**Prediction Accuracy (%)**
Naive Bayes	96.61
Support Vector Machine	95.52
CART	94.46
Deep Neural Network	98.69

It very well might be reasoned that the deep brain network model performed the data displaying all the more really. That being expressed, comparative with great quality cycles, the rate of awful quality cycles is lower. Subsequently, the model persistently refreshes the loads and effectively gains from new data.

To decrease bad quality creation cycles and help in maintenance movement arranging, the predictive model is coordinated. The nature of the work that is done is anticipated by the model by determining the qualities through the finish of the creation cycle.

We downloaded 103 of the 217 records that were accessible. There are 126 articles in general when these 103 or more the 33 from IEEE are added together. From that point onward, they are analyzed and sifted to dispose of any copies. In Figure 4, the amount of distributions is shown.

The amount of records distributed somewhere in the range of 2010 and 2020 is portrayed in Figure 1. Figure 4 affirms that ML approaches in PdM have as of late (i.e., inside the most recent three years) caught the interest of scholastics. As opposed to the sharp expansion in distributed distributions over the course of the years 2017-2018, there are relatively couple of papers from 2010 and 2011. In this manner, one might say that the utilization of machine learning methods in PdM is a clever methodology that is acquiring consideration from scientists. This could be achieved by the developing measure of data created in ventures by industrial systems, gear, or components, as well as the most recent advancements in machine learning methods and calculations. Figure 5 gives data on the distribution techniques for the 134 gathering papers, 72 articles, and 11 book sections that were thought about for this audit.

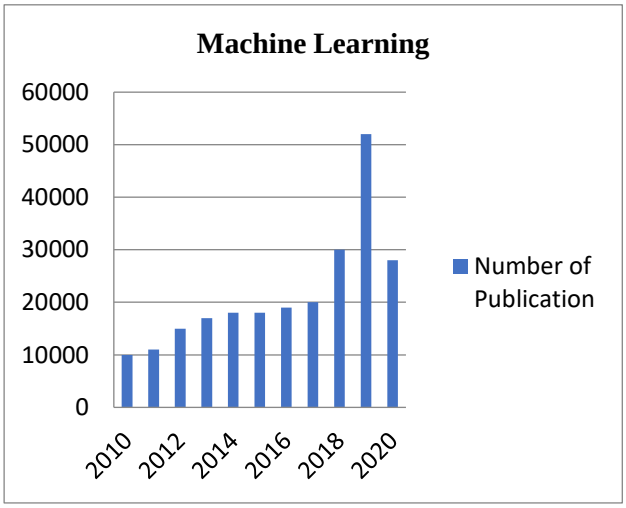

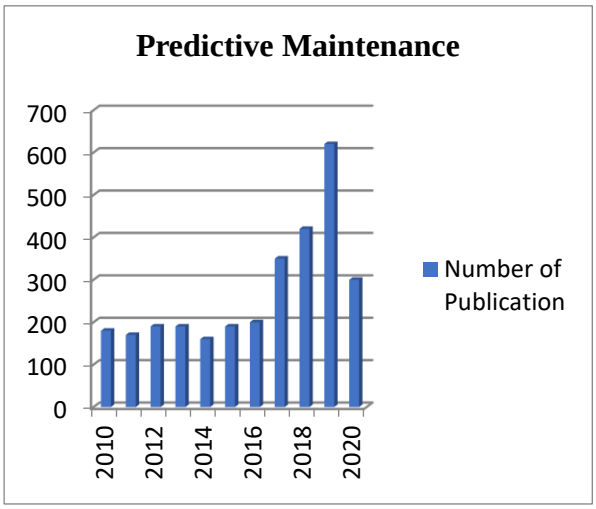

(a) (b)

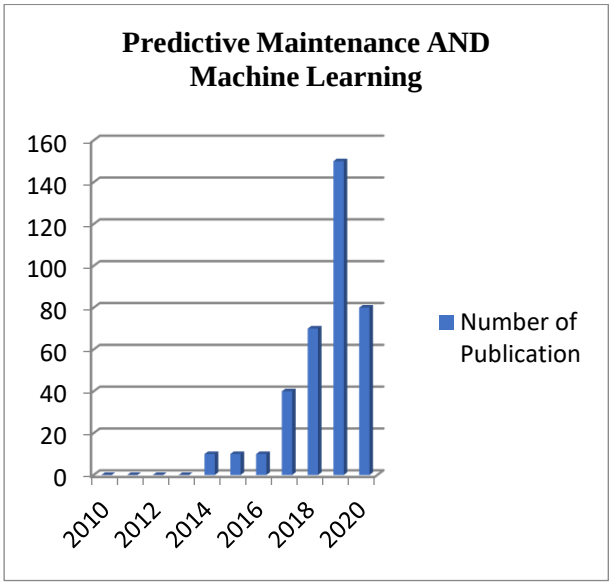

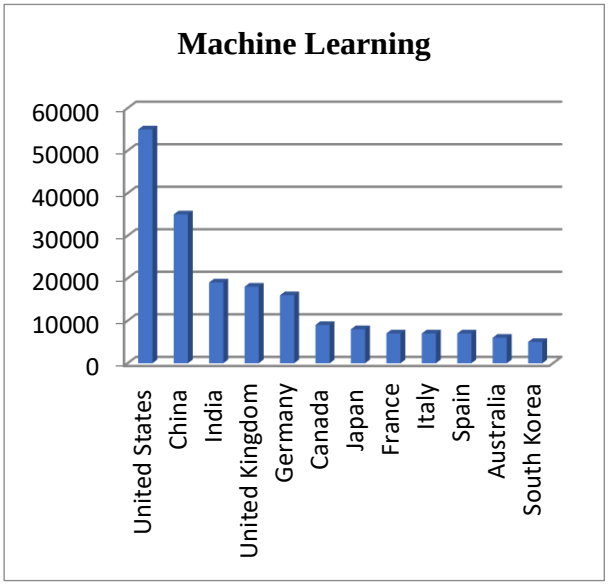

(c) (d)

Figure 1: Scopus database measurements (date: July 30, 2020) show the accompanying: (a) the quantity of papers distributed yearly utilizing the watchword "Machine Learning"; (b) the quantity of papers distributed every year utilizing the catchphrase "Predictive Maintenance"; (c) the quantity of papers distributed every year utilizing the catchphrases "Machine Learning" AND "Predictive Maintenance"; (d) the quantity of distributions distributed every year utilizing the catchphrase "Machine Learning" by country.

5.1. Commercial Machine Learning Platforms for Industry 4.0 Smart Manufacturing

Stages for data science and machine learning offer settings for creating, executing, and surveying machine learning calculations. With the utilization of these technologies, engineers can consolidate data with mental calculations to create items that are sold. A few stages require extra coding and programming experience, yet others give pre-constructed calculations and basic workflows with highlights like intuitive displaying and visual interfaces that rapidly interface expected contribution to the result. Notwithstanding other machine learning applications, these strategies incorporate highlights for picture distinguishing proof, regular language handling, sound acknowledgment, and suggestion systems. The most generally utilized stages are recorded in Table 2.

Table 2: most popular ML commercial platforms

Software	**Remarks**
Tensor Flow	• A library of open-source software for numerical computing
IBM Watson Studio	• ML framework created for an AI-driven business
Rapid Miner	• Integrates every step of the data science lifecycle, including data planning, machine learning, and the use of predictive algorithms.
Google Cloud AI Platform	• Machine learning with any volume of data.
Box Skills	• Organize your data so that insights may be extracted at scale.
Google Cloud Auto ML	• Develop top-notch models tailored to their business requirements. • Google's Neural Architecture Search technology and transfer learning
SAS Enterprise Miner	• Simplifies the data mining procedure to create models more rapidly. • Identify the most important patterns for processes.
MATLAB	• A modelling, simulation, and programming tool created by Math Works.
IBM Watson Machine Learning	• Building, honing, and implementing machine learning and deep learning models using already-existing data. • A cooperative, automated procedure for expanding smart businesses.
Anaconda Enterprise	• Make use of AI, machine learning, and data science.

ISBN - 978-93-95060-77-6

Amazon Sage Maker	• Create, train, and implement machine learning models at any scale quickly.
IBM Decision Optimization	• Uses a combination of AI and mathematical methods to support decision-making in areas including scheduling, tactical and strategic planning, and operations.
IBM Cloud Pak for Data	• Updates data gathering and analytics to introduce AI throughout the company.
BigML	• Machine learning with programmes.
H2O	• Reduce the likelihood of fraud and money laundering. • Enhance marketing, business innovation, and product design. • Personalized medicine, medication development, and early illness detection
Oracle Data Science Cloud Service	• Use the Oracle Cloud to manage, train, and deploy models
Domino	• Create and implement prediction models more quickly.
Deep Cognition	• Create, train, and use machine learning models devoid of code.
KNIME Analytics	• A platform for open-source data analytics, reporting, and integration.
Qubole	• Offers a straightforward and safe framework for data lakes used for ML, streaming, and ad hoc analytics.

It has been noticed that machine learning presents an innovative way to deal with the application of predictive maintenance, and that predictive maintenance holds gigantic market potential. In any case, only 11% of the associations surveyed in a PwC overview professed to have "understood" ML-based predictive maintenance. Table 3 records the impediments to defeat while carrying out ML calculations for PdM in I4.0.

Table 3: Difficulties in ML Implementation for Industrial IOT

Challenges	**Remarks**
Identification of required data to collect	• Turn on linked devices. • Diminished proof of valuable data. • Imprecise business planning and goals.

Getting required dataset	• The ML algorithm cannot be executed without input data. • Establishing ML solutions takes a lot of effort and money. • Incorrect ML algorithm selection results in lost time and money.
Enhanced data science	• Choose an appropriate data analysis technique. • Selecting an appropriate format for the data-driven insights.
Security	• Preserving access to vital apparatus. • A proactive stance towards cyber-security while safeguarding linked assets

6. RECOMMENDATIONS AND CONCLUSION

The hardware utilized, the gadget used to procure the data, the depiction of the applied data, the data size, and the kind of data are the classes used to classify the review. As per a careful writing concentrate on that was directed, predictive maintenance is as yet a urgent procedure for expanding efficiency in various settings where gadgets that separate over the long haul are available. With the development of IoT, the choices for creating and introducing cheap, connected sensors will just increment. The potential for utilizing machine learning calculations to do predictive maintenance will develop as the quantity of sensors and data focuses rise.

This work offers an exhaustive examination of machine learning techniques utilized in item life the executives (PdM) of industrial parts. Various ML calculations' latest applications from the beyond a decade (2010-2020) were inspected and displayed. Ultimately, a couple of ends have been arrived at in the wake of doing a writing survey. The most famous machine learning calculations in checked on writing are SVM, RF, and ANN. They have demonstrated successful in various PdM application areas. A couple of essayists focused on ANN ML calculations. A few extra scholars explored the RF strategy. Creators certainly stand out enough to be noticed to the application of SVM approach as of late. The GBM method has gotten consideration from specific creators. A couple of creators utilized the DT way to deal

with lead their investigations. Regardless, it is noticed that the XGBoost procedure gets less consideration, and the writing has somewhat couple of concentrates regarding the matter.

The most generally involved ML strategy for PdM, as indicated by the writing, is the RF calculation. It has been applied to a large number of industrial systems, components, and gear, for example, hard drive disks (HDD), wind turbines, pivoting machinery, turbofan motors, rotor bars-LS-PMSM, airplane, creation lines, semiconductors, industrial siphons, cutting machines, store refrigeration systems, and some more.

Most of data types utilized are genuine data; not many examinations utilized manufactured or reproduced data to make machine learning calculations. The Bosch, SECOM, and NASA Archive datasets for turbofan motors, as well as the CMAPSS NASA reproduction dataset of motor disintegration and the airplane dataset are instances of public data utilized in the advancement of ML calculation PdM models. Accelerometer-inferred vibration signals are the most normally used data. The ML class that is most frequently used is order. Furthermore, certain tasks in the test make use of conventional machine learning techniques without boundary modification. Maybe this is because PdM is still a somewhat unknown topic to industry insiders and research is only getting started. It is also crucial to remember that in order to get excellent results from a PdM process in a plant, the R2F and PvM approaches that were previously used in its cycle to collect data for PdM displays are appropriate. That data makes it conceivable to make and approve a PdM approach. It was found all through this examination that machine learning methods are being applied slowly to make PdM applications. In specific circumstances, cost decrease is accomplished by coordinating PdM and machine learning. Regardless, joining PdM strategies with the freshest sensor innovation can be seen as forestalling superfluous hardware substitution, cutting costs, and improving cycle performance, accessibility, and security.

REFERENCES

1. Drakaki, M., Karnavas, Y. L., Tziafettas, I. A., Linardos, V., & Tzionas, P. (2022). Machine learning and deep learning based methods toward industry 4.0 predictive maintenance in induction motors: State of the art survey. *Journal of Industrial Engineering and Management (JIEM)*, *15*(1), 31-57.

2. Sodhro, A. H., Pirbhulal, S., & De Albuquerque, V. H. C. (2019). Artificial intelligence-driven mechanism for edge computing-based industrial applications. *IEEE Transactions on Industrial Informatics*, *15*(7), 4235-4243.
3. Angelopoulos, A., Michailidis, E. T., Nomikos, N., Trakadas, P., Hatziefremidis, A., Voliotis, S., & Zahariadis, T. (2019). Tackling faults in the industry 4.0 era—a survey of machine-learning solutions and key aspects. *Sensors*, *20*(1), 109.
4. Shahid, M. F., Khanzada, T. J. S., & Tanveer, M. H. (2022). Integrating IoT and Deep Learning—The Driving Force of Industry 4.0. *A Roadmap for Enabling Industry 4.0 by Artificial Intelligence*, 57-78.
5. Bemani, A., & Björsell, N. (2022). Aggregation strategy on federated machine learning algorithm for collaborative predictive maintenance. *Sensors*, *22*(16), 6252.
6. Jagatheesaperumal, S. K., Rahouti, M., Ahmad, K., Al-Fuqaha, A., & Guizani, M. (2021). The duo of artificial intelligence and big data for industry 4.0: Applications, techniques, challenges, and future research directions. *IEEE Internet of Things Journal*, *9*(15), 12861-12885.
7. Ayvaz, S., & Alpay, K. (2021). Predictive maintenance system for production lines in manufacturing: A machine learning approach using IoT data in real-time. *Expert Systems with Applications*, *173*, 114598.
8. Wan, J., Li, X., Dai, H. N., Kusiak, A., Martinez-Garcia, M., & Li, D. (2020). Artificial-intelligence-driven customized manufacturing factory: key technologies, applications, and challenges. *Proceedings of the IEEE*, *109*(4), 377-398.
9. Sun, W., Liu, J., & Yue, Y. (2019). AI-enhanced offloading in edge computing: When machine learning meets industrial IoT. *IEEE Network*, *33*(5), 68-74.
10. Xu, H., Wu, J., Pan, Q., Guan, X., & Guizani, M. (2023). A survey on digital twin for industrial Internet of Things: Applications, technologies and tools. *IEEE Communications Surveys & Tutorials*.
11. Rai, R., Tiwari, M. K., Ivanov, D., & Dolgui, A. (2021). Machine learning in manufacturing and industry 4.0 applications. *International Journal of Production Research*, *59*(16), 4773-4778.
12. Ahmed, R. S., Ahmed, E. S. A., & Saeed, R. A. (2021). Machine learning in cyber-physical systems in industry 4.0. In *Artificial intelligence paradigms for smart cyber-physical systems* (pp. 20-41). IGI global.

13. Gupta, P., Krishna, C., Rajesh, R., Ananthakrishnan, A., Vishnuvardhan, A., Patel, S. S., ... & Chandramohan, V. (2022). Industrial internet of things in intelligent manufacturing: a review, approaches, opportunities, open challenges, and future directions. *International Journal on Interactive Design and Manufacturing (IJIDeM)*, 1-23.
14. Trakadas, P., Simoens, P., Gkonis, P., Sarakis, L., Angelopoulos, A., Ramallo-González, A. P., ... & Karkazis, P. (2020). An artificial intelligence-based collaboration approach in industrial iot manufacturing: Key concepts, architectural extensions and potential applications. *Sensors*, *20*(19), 5480.
15. Mahmood, A., Beltramelli, L., Abedin, S. F., Zeb, S., Mowla, N. I., Hassan, S. A., ... & Gidlund, M. (2021). Industrial IoT in 5G-and-beyond networks: Vision, architecture, and design trends. *IEEE Transactions on Industrial Informatics*, *18*(6), 4122-4137.
16. Sharma, R., & Villányi, B. (2022). Evaluation of corporate requirements for smart manufacturing systems using predictive analytics. *Internet of Things*, *19*, 100554.
17. Suresh, A., Nandagopal, M., Raj, P., Neeba, E. A., & Lin, J. W. (2020). *Industrial IoT application architectures and use cases*. CRC Press.
18. Cioffi, R., Travaglioni, M., Piscitelli, G., Petrillo, A., & De Felice, F. (2020). Artificial intelligence and machine learning applications in smart production: Progress, trends, and directions. *Sustainability*, *12*(2), 492.
19. Lee, W. J. (2021). *AI-DRIVEN PREDICTIVE WELLNESS OF MECHANICAL SYSTEMS: ASSESSMENT OF TECHNICAL, ENVIRONMENTAL, AND ECONOMIC PERFORMANCE* (Doctoral dissertation, Purdue University Graduate School).
20. Zhou, H., Liu, Q., Yan, K., & Du, Y. (2021). Deep learning enhanced solar energy forecasting with AI-driven IoT. *Wireless Communications and Mobile Computing*, *2021*, 1-11.

THE PLANT DISEASE DETECTION USING GLCM AND KNN CLASSIFICATION IN NEURAL NETWORKS MERGED WITH THE CONCEPTS OF MACHINE LEARNING

Mr. Mohit Saxsena

Assistant Professor School of Engineering, Ajeenkya DY Patil University, Pune (MH) India +919907287946 Saxsena90Mohit@gmail.com

Prof. Mayur Dattatray Mali

Assistant Professor ,School of Engineering, Ajeenkya DY Patil University, Pune (MH)

Abstract

The strategy used to deal with the computerized information from photographs is known as picture handling. The strategy used to recognize ailment from the info photographs is called plant disease detection. The GLCM calculation is utilized to extricate the picture's textural data. The division of the information photographs is finished utilizing the k-mean bunching approach. The KNN classifier is utilized instead of the SVM classifier to expand the presentation of the ongoing calculation. Plant disease detection technique is utilized to perceive sicknesses from input photos. In this examination study, a picture handling system is utilized. This strategy relies upon division, arrangement, and the extraction of textural highlights. With the guide of the GLCM calculation, the image's textural highlights are recovered. The k-mean grouping calculation is utilized to fragment the info picture. In this review, grouping is completed utilizing the KNN calculation. This upgrades detection accuracy and licenses the characterization of information into a few gatherings. The viability, accuracy, review, and execution season of the proposed calculation's result are totally analyzed.

Keywords: *GLCM, KNN, Plant Disease Detection, Machine learning, neural networks.*

1. INTRODUCTION

Ranchers in provincial regions could accept it is hard to recognize the diseases that could influence their harvests. They can only with significant effort visit the agrarian office to figure

out what the disease may be. Our primary objective is to recognize the disease that is presented in a plant by noticing its shape utilizing picture handling and machine learning. Irritations and diseases make harvests or portions of plants be annihilated, which brings down food result and increments food frailty. Moreover, little is had some significant awareness of diseases and irritation the board or control in a lot less created countries. One of the primary drivers of diminished food creation is harmful microbes, unfortunate disease control, and emotional environment changes.

To lessen post-gather handling, fortify agrarian maintainability, and increment creation, various new innovations have emerged. For distinguishing diseases, an assortment of lab based strategies have been utilized, including polymerase chain response, gas chromatography, and mass spectrometry, thermography, and hyper spectral procedures. These strategies take a great deal of time and are not exceptionally practical. In the new past, disease ID has been finished utilizing server-based and versatile based approaches. Programmed disease acknowledgment is made conceivable by various components, including the high goal camera, superior execution handling, and various underlying adornments.

The exactness of the outcomes has been improved by utilizing contemporary strategies like machine learning and profound learning calculations. For the detection and finding of plant diseases, various investigations have been led utilizing exemplary machine learning procedures such arbitrary woods, artificial neural networks, support vector machines (SVM), fluffy rationale, K-implies technique, and convolutional neural networks.

Picture handling is the most common way of changing over an actual picture into a computerized design, which is then exposed to a progression of strategies to create a superior picture. This superior picture is then used to extricate data that can be important. Moreover, we can characterize picture handling as the exploration of a strategy that gets an information picture and results a handled picture. A PC handling a 2D picture is alluded to as picture handling. The two fundamental goals of advanced picture handling are to deal with the image information for capacity, transmission, and portrayal for independent machine discernment, as well as to improve the visual data for human understanding. Albeit advanced picture handling is more normal, optical and simple picture handling are similarly suitable choices. There are various strategies for distinguishing plant problems. Most of these issues manifest generally leisurely and with practically no conspicuous side effects. The utilization of picture

handling innovation in agrarian examination has progressed altogether. Large numbers of the advances that can distinguish plant diseases can now be robotized, for instance, to recognize and classes parasitic disease. Utilizing neural organization calculations like back spread, PCA, and SVD, a computerized system has been instituted. An organization is ready to be instructed whenever it has been set up for a particular reason. The principal set of loads is picked aimlessly to start the methodology. The preparation or learning process then, at that point, begins. The preparation datasets incorporate both managed and solo information. A result conveyance instrument is utilized during regulated preparing to give the organization the ideal outcome. Solo preparation requires the organization to dissect the contributions all alone, liberated from outside help or mediation. Finding plant diseases right off the bat is essential to a useful cultivating system. As a general rule, a rancher might detect disease signs in plants with the unaided eye, however this takes consistent examination. In any case, this technique is more costly and at times less precise in huge plantations. Ranchers might need to introduce the example to specialists in different countries, for example, India, which adds time and cost. The accompanying segments of this paper give an outline of machine learning arrangement calculations used to distinguish and classify plant sicknesses as well as ordinary strides for plant disease detection systems.

2. RESEARCH OBJECTIVES

- To test plant disease detection's resilience and scalability across diverse plant species and environmental circumstances for real-world agricultural use.
- To investigate adding image processing techniques or algorithms to optimize pre-processing and segmentation to improve disease region detection efficiency and accuracy.
- To explore how image quality and resolution affect performance to design adaptive tactics for illness diagnosis in a variety of imaging circumstances.

3. LITERATURE REVIEW

Utilizing basic leaf photographs of sound and diseased yields, Ferentinos et al. (2018) depicted convolutional neural organization models to recognize and analyze crop disease utilizing profound learning strategies. A bunch of 58 distinct classes, including sound plants, and 25 unique harvests were remembered for the open information base of 87,848 photographs used

to prepare the model. The best outcomes, which characterized the relating blend with a 99.53 percent achievement rate, came from preparing a few model plans.

A wheat disease programmed indicative system was created by Lu et al. (2017) in view of a directed profound learning system that consolidates wheat disease recognizable proof and disease district. The second dataset comprises of 7520 photographs that were taken, both sound and debilitated. To confirm the viability of the innovation, a shiny new dataset of wheat disease pictures known as Wheat Disease Information base 2017 (WDD, 2017) is being gathered.

To distinguish plant leaf diseases, Chaitali G. Dhaware and Mrs. K.H. Wanjale utilized a variety and bunch based division strategy. In this procedure, a support vector machine (SVM) classifier was utilized to sort sun related burn, yellow mosaic, and grasshopper leaf disease.

K-implies bunching calculation was utilized by P. Krithika and S. Veni to isolate the diseased area from the cucumber leaves. For ordering the leaf minor, leaf spot, and mosaic disease on the cucumber leaves, a multi-SVM classifier was utilized. The portioned sicknesses' GLCM highlights were used to prepare and test the SVM.

By utilizing variety transformation and k-implies grouping, R.Meena Prakash, G.P. Saraswathy, G.Ramalakshmi, K.H. Mangaleswari, and T.Kaviya isolated the diseased locale from the RGB picture. Citrus passes on were utilized in the examination to recognize typical and abnormal leaves. To arrange citrus leaves, GLCM highlights and a SVM classifier were presented.

To distinguish diseases like anthracnose and leaf spot, Shriroop C. Madiwalar and Medha V. Wyawahare utilized variety put together division with respect to the YcbCr variety plane as well as SVM and least distance classifier (MDC). Three unmistakable component types, including variety, GLCM, and gabor highlights, were extricated for this analysis' exhibition examination of SVM and MDC in classifying mango leaves disease.

A system that guides in plant disease distinguishing proof and gives arrangements that can be utilized as a disease security component was proposed by TejalChandiwade et al. in 2019. The different datasets are accurately isolated and secluded in the Web open data set. A test data set of a few plant diseases is laid out after the ID and renaming of plant species to guarantee the task's precision and steadfastness. Analyzing the situation on the impacted plant's leaves will

assist you with distinguishing the disease. Picture handling with a convolutional neural organization has been utilized to recognize plant sicknesses (CNN). The proposed system has a 78% exactness rate and depends on Python. The handling exactness and speed can be expanded by utilizing Google's GPU. To embrace airborne perception of yield fields, the gadget might be appended on rambles.

A picture based plant disease detection system was proposed by Aliyu M. Abdu et al. in 2020 for observing the recurrence and seriousness of harvest varieties. This study looks at the model executions of two broadly utilized machine learning methods: profound learning and assist vector with machining (SVM) for plant disease conclusion utilizing leaf picture information (DL). Before as of late, and now and again even now, a considerable lot of these picture handling techniques relied upon "shallow" machine learning structures. The Profound Learning network is rapidly arising as the business standard for picture acknowledgment and example examination research.

4. RESEARCH METHODOLOGY

This examination project depends on the distinguishing proof of plant diseases. Division, include extraction, and order structure the underpinning of the plant disease detection technique. The whole technique utilized in this study attempt is portrayed in the methodology.

The strategy used to distinguish the disease area from the plant's feedback leaf picture is known as plant disease detection. In this review, a technique for recognizing plant diseases is proposed. It depends on the accompanying advances:

4.1.Pre-processing phase

The picture of a plant leaf is given in the primary stage and is gray scaled.

Here the elements are really removed from the sectioned picture. The strategy used to get familiar with the preparation set information that will be utilized in the accompanying stage is highlight extraction.

GLCM: The strategy we're utilizing, otherwise called a dark level co-occurrence matrix, uses GLCM. The quantity of lines and columns in a GLCM matrix rises to the quantity of dim levels (G) in the picture. The recurrence with which two pixels, isolated by a pixel distance (Δx, Δy), one with force "I" and the other with force "j" show up in a specific area is addressed

by the matrix component P (I, j | Δx, Δy). How much the surface examples used to appraise the GLCMs is critical in light of their high dimensionality? Thus, there are normally less dim levels.

- **GLCM Algorithm**
  - Count each and every pixel in the matrix where the data is stored.
  - Place the pixel counts in the matrix P[I,j].
  - Using the histogram technique, examine the similarity of the pixels in the matrix.
  - Calculate the matrix's contrast factor:

$$g = \exp\left[\frac{mean(I) - minimum(I)}{maximum(I) - mean(I)}\right]$$

- The pixels must be divided in order to normalize the g elements.

$$g = \begin{bmatrix} 0.8\ if\ g < 0.8 \\ 1.2\ if\ g > 1.2 \\ gotherwise \end{bmatrix}$$

4.2.Image Segmentation

The picture is fragmented utilizing the picture division approach in light of its credits. Division is the most common way of obtaining a picture and partitioning it into various regions (or portions) that can then be used freely to remove explicit picture highlights. The area based k-mean division method is utilized in this work to portion the pictures.

4.3.K-mean clustering

We are involving the k-mean grouping procedure as our division system. It is one of the broadly used division strategies. This isolates a bunch of information into a foreordained number of gatherings by separating the picture into numerous groups. K number of disjoint sets is utilized to characterize the information. When a k-centroid has been laid out, all focuses that are nearest to the centroid are considered. The Euclidean distance is one of the strategies for ascertaining the distance to the closest centroid. Every information point's Euclidean distance is determined consecutively, and the data of interest with the briefest distance is added to the group. To get a centroid, these base focuses are added together.

4.4. Classification of Data

We are involving the k-mean grouping procedure as our division system. It is one of the broadly used division strategies. This isolates a bunch of information into a foreordained number of gatherings by separating the picture into numerous groups. K number of disjoint sets is utilized to characterize the information. When a k-centroid has been laid out, all focuses that are nearest to the centroid are considered. The Euclidean distance is one of the strategies for ascertaining the distance to the closest centroid. Every information point's Euclidean distance is determined consecutively, and the data of interest with the briefest distance is added to the group. To get a centroid, these base focuses are added together.

4.5. KNN Algorithm

- Choose K, where K is the number of nearby neighbors'.
- Calculate the distance between each training example and the query example.
- Sort the distance and set the K-th minimal distance as the boundary between adjacent neighbors.
- Gather the appropriate adjacent neighbors.
- Practice using the type of closest neighbors to gauge the significance of the occurrence of the query.

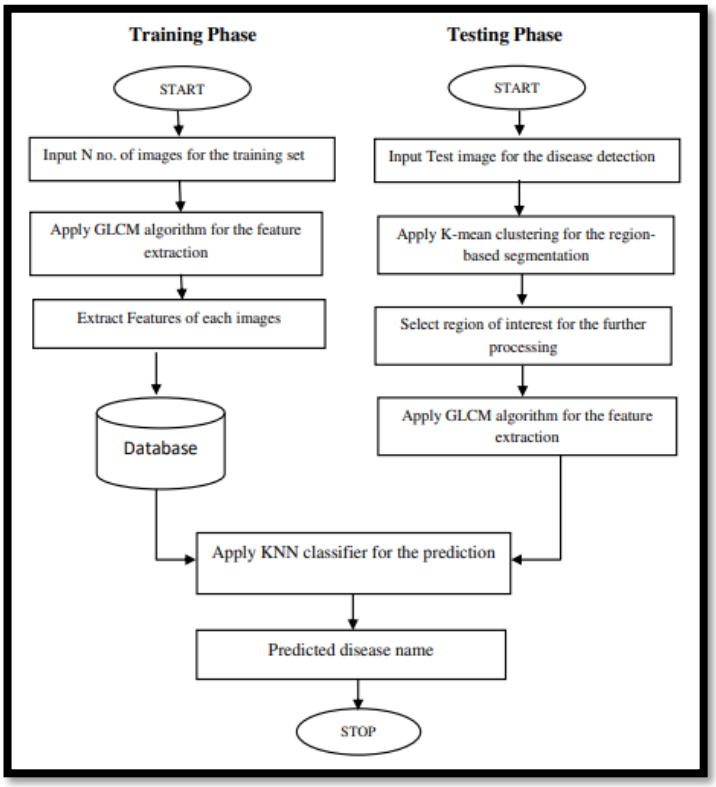

Figure: 1. Proposed Method Flowchart

The following list contains the stages shown in the flowchart:

Stage 1: The preparation pictures are used as contribution during the underlying step of plant contamination distinguishing proof.

Stage 2: The secondary stage includes recovering and compiling the preparation photograph credits into an organizer.

Stage 3: In the third stage, the test picture is utilized as info, and the law surface calculation recovers portrayals of the picture.

Stage 4: The region based division strategy is tried in this stage to partition the test picture into particular spaces.

Stage 5: The KNN classifier is carried out in the last phase of the cycle to order the test picture into various classes in accordance with the preparation set.

5. DATA ANALYSIS AND INTERPRETATION

Three rules — accuracy, review, and exactness — are utilized to compare the proposed and existing systems. Comparative examination uncovers that the proposed system beats the current system regarding accuracy, review, and precision. The comparison is introduced in this distribution as a table and charts. The upsides of accuracy, review, and precision for the present and arranged systems are displayed in Tables 1, Table 2, and Table 3. Figures 2, 3, and 4 give a graphical comparison of the accuracy review and exactness of the proposed and existing systems.

The precision comparison results are displayed in Table 1.

Table: 1. Precision Comparison

Test Images	**Precision**	
	Existing System	Proposed System
Image 1	94.79	99.22
Image 2	95.68	98.79
Image 3	95.07	99.06

Image 4	94.42	97.78
Image 5	95.15	98.99

Table 1 show that the recommended system beat the old system as far as accuracy rate. The comparison of accuracy outcomes is displayed in Fig. 2.

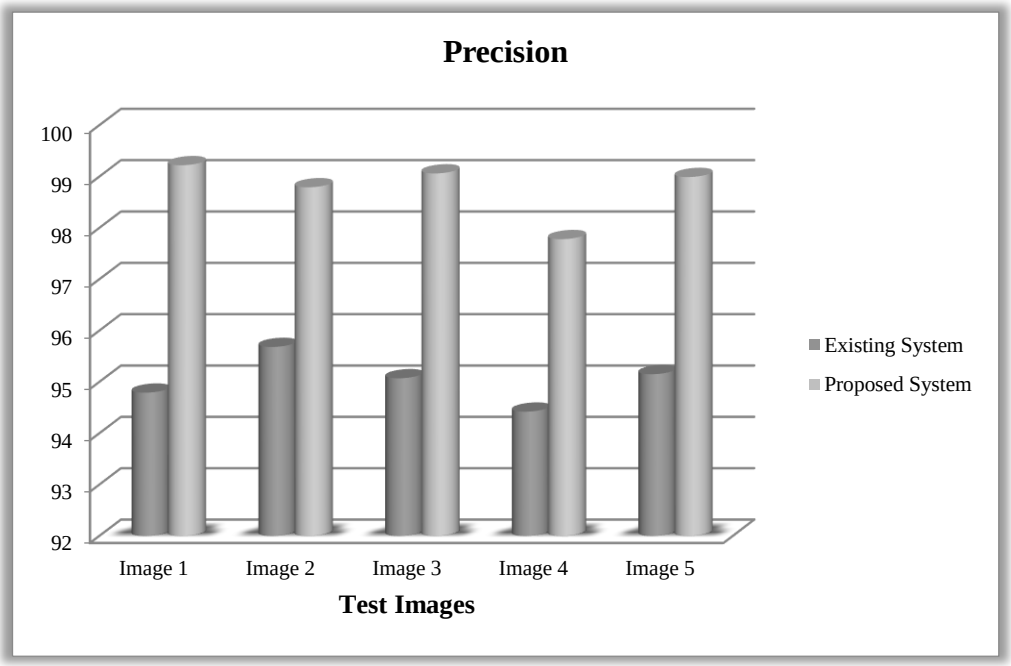

Figure: 2. Comparison of precision is represented graphically.

It very well may be displayed from Fig. 2 that the proposed system creates precision esteems that are higher than those delivered by the ongoing system.

The review comparison discoveries are shown in Table2.

Table: 2. Recall Comparison

Test Images	**Recall**	
	Existing System	Proposed System
Image 1	75.89	85.09
Image 2	76.06	85.87
Image 3	77.11	85.38
Image 4	78.24	87.74

Image 5	76.97	85.48

Table 2 shows that the recommended approach beat the ongoing system as far as review rate. The comparative review discoveries are shown in Fig. 3.

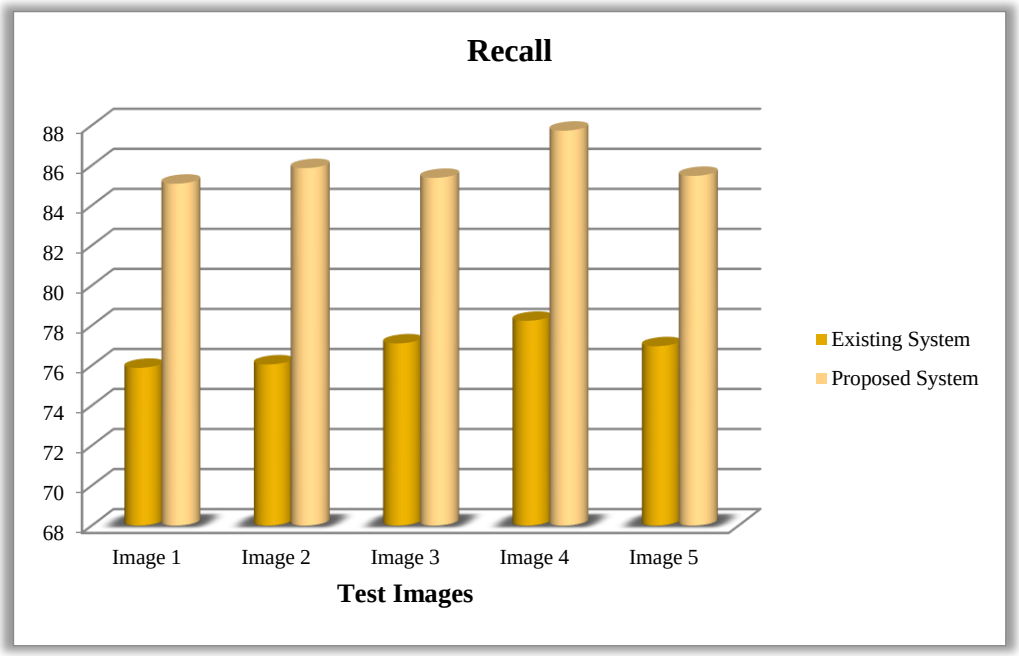

Figure: 3. Recall comparison represented graphically

It tends to be displayed from Fig. 3 that the review esteem created by the proposed system is higher than that of the ongoing system.

The comparison results for Precision are shown in Table3.

Table: 3. Accuracy Comparison

Test Images	**Accuracy**	
	Existing System	Proposed System
Image 1	94.28	98.09
Image 2	94.48	98.81
Image 3	96.22	97.99
Image 4	94.39	98.24
Image 5	94.92	97.50

ISBN - 978-93-95060-77-6

Table 3 shows that the proposed strategy outflanked the past system concerning precision. The exactness comparison results are displayed in Fig. 4.

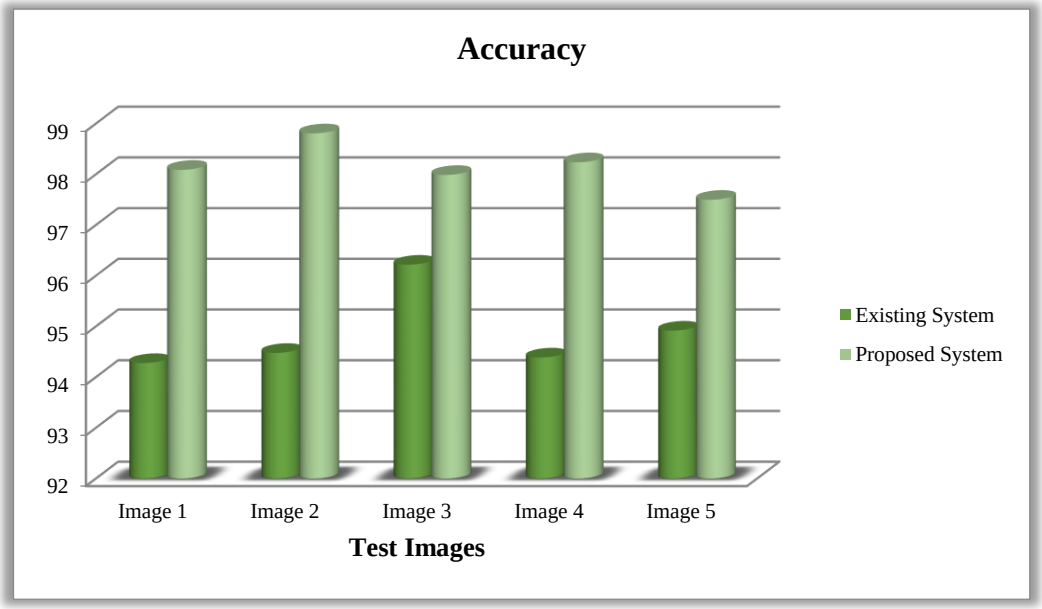

Figure: 4. Comparison of accuracy shown graphically

It is reasoned from Fig. 4 that the proposed system accomplished extraordinary precision.

Comparison of the misleading acknowledgment rate bring about the current and proposed strategy is show in figure5.

Figure: 5. False Acceptance Rate Comparison

ISBN - 978-93-95060-77-6

The Euclidian space is computed from the middle point in the k-mean bunching procedure, and information is grouped according to how comparative they are. The quantity of bunches where we have return on initial capital investment will be placed (locale of premium). We will get a bunch with a debilitated component subsequent to entering the group number. The division of the delivered pictures according to similitude is finished utilizing the GLCM highlight mining and division procedure. The last disease picture, in which the ailment component is featured, is uncovered. On an assortment of information photographs, the KNN calculation gave order results. Profound learning calculations will assist with expanding the accuracy of disease distinguishing proof.

6. CONCLUSION AND RECOMMENDATION

6.1.Conclusion

Detection of plant diseases is a very innovative and important field of research. Furthermore, accurate disease detection and grouping of plant leaf images is essential for effective development and reduction of yield deficiencies. The proposed research review claims that plant extraction, division and placement are his three basic stages of plant disease detection. In the previous approach, GLCM computation is applied to texture highlight extraction. The information image is fragmented using k-means bundling. In the proposed validation, a KNN classifier is used instead of a multi-class SVM classifier to organize the data into different classes. The proposed computational representation is compared with existing computations in terms of accuracy and execution time. The proposed ANN calculation has higher accuracy and shorter execution time than SVM calculation. The results of the proposed method are investigated to be improved by about 10-15% compared to existing strategies. The study concludes that plant disease detection requires three fundamental advances: extraction, segmentation, and grouping of specific elements. The current method uses GLCM calculations to extract structural highlights. K-means pooling is applied to fragment input images. In order to classify the information into different classes, the SVM classifier was replaced by her ANN classifier in the proposed work.

6.2. Recommendation

In this Study, it is recommended to further explore and validate the use of the KNN classifier over the SVM classifier for plant disease detection. The observed improvement in accuracy

and reduced execution time with the KNN algorithm suggests its potential as a more efficient and effective classification method for this application. Future research endeavors could focus on optimizing the KNN algorithm parameters, investigating its performance across diverse datasets, and exploring its applicability in real-world agricultural settings. Additionally, considering the dynamic nature of plant diseases and evolving agricultural practices, ongoing efforts should be directed towards integrating emerging technologies, such as deep learning, to enhance the overall precision and robustness of plant disease detection systems. Collaborative efforts with domain experts and stakeholders in agriculture would further contribute to refining and tailoring the proposed methodology to meet the practical needs of farmers and contribute to the sustainable management of crop diseases.

REFERENCES

1. *Aliyu, M. A., Mokji, M. M. M., & Sheikh, U. U. U. (2020). Machine learning for plant disease detection: An investigative comparison between support vector machine and deep learning. IAES International Journal of Artificial Intelligence, 9(4), 670.*

2. *Anilkumar, & Jagadeesh, S. K. (2018). Assessment of Plant Disease Identification Using GLCM and KNN Algorithms. International Journal of Computer Applications, 175(1), 41-46.*

3. *C. G. Dhaware and K. Wanjale, "A modern approach for plant leaf disease classification which depends on leaf image processing," in Computer Communication and Informatics (ICCCI), 2017 International Conference on. IEEE, 2017, pp. 1–4.*

4. *Chaitali G. Dhaware and Mrs. K.H. Wanjale, "A Modern Approach for Plant Leaf Disease Classification which Depends on Leaf Image Processing," International Conference on Computer Communication and Informatics (ICCCI -2017), Jan. 2017*

5. *D. P. Mohindru, G. Kaur and D. P. , "Simulative Investigation of Plant Diseases using KNN Algorithm," International Journal of Innovative Research in Electrical, Electronics, Instrumentation and Control Engineering, vol. 7, no. 8, pp. 32-36, 2019.*

6. *Ibrahim, A. A. R., Hassan, A. E. M., & Aboelghar, M. A. (2023). A Novel Plant Disease Detection Method Based on GLCM and KNN Classification. International Journal of Advanced Research in Computer Science and Engineering, 12(5), 85-92.*

7. *Jiang Lu, Jie Hu, Guannan Zhao, Fenghua Mei, Changshui Zhang, (2017) An in-field automatic wheat disease diagnosis system, Computers and Electronics in Agriculture Vol 142 Pages 369–379*

8. *Konstantinos P. Ferentinos, (2018) Deep learning models for plant disease detection and diagnosis Computers and Electronics in Agriculture Vol 145 Pages 311–318.*

9. *M. A. Karol, D. Gulhane and T. Chandiwade, "Plant Disease Detection using CNN & Remedy," International Journal of Advanced Research of Electrical, Electronics and Instrumentation Engineering, vol. 8, no. 3, pp. 622-626,2019.*

10. *Mr. Anand K. Hase, Ms. Priyanka S. Aher and Mr. Sudeep K. Hase, "Detection, Categorization and suggestion to cure infected plants of Tomato and Grapes by using OpenCV framework for Andriod Environment," 2nd International Conference for Convergence in Technology (I2CT), April 2017.*

11. *P. Krithika and S. Veni, "Leaf disease detection on cucumber leaves using multiclass support vector machine," in Wireless Communications, Signal Processing and Networking (WiSPNET), 2017 International Conference on. IEEE, 2017, pp. 1276–1281.*

12. *R. M. Prakash, G. Saraswathy, G. Ramalakshmi, K. Mangaleswari, and T. Kaviya, "Detection of leaf diseases and classification using digital image processing," in Innovations in Information, Embedded and Communication Systems (ICIIECS), 2017 International Conference on. IEEE, 2017, pp. 1–4.*

13. *Ranjith, Saheer Anas, Ibrahim Badhusha, Zaheema OT, Faseela K, Minnuja Shelly, "Cloud Based Automated Irrigation And Plant Leaf Disease Detection System Using An Android Application," International Conference on Electronics, Communication and Aerospace Technology ICECA, April 2017.*

14. *Rothe, P. R., & Kshirsagar, R. V. (2015). Plant Disease Detection Using GLCM and KNN Classification. International Journal of Innovative Research in Computer and Communication Engineering, 3(3), 358-362.*

15. *S. C. Madiwalar and M. V. Wyawahare, "Plant disease identification: a comparative study," in Data Management, Analytics and Innovation (ICDMAI), 2017 International Conference on. IEEE, 2017, pp. 13–18.*

16. *Sannakki, S. S., & Rajpurohit, V. S. (2022). Plant Disease Detection Using GLCM and KNN Classification in Neural Networks Merged with the Concepts of Machine Learning. Journal of Emerging Technologies and Innovative Research, 11(7), 104-111.*

17. *Shaikh, M. S., Thakare, M. T., & Chavan, D. S. (2020). GLCM and KNN based Algorithm for Plant Disease Detection. International Journal of Engineering Research and Technology, 9(10), 612-616.*

18. *Shima Ramesh Maniyath, Vinod P V, Niveditha M, Pooja R, Prasad Bhat N, Shashank N and Ramachandra Hebbar, "Plant Disease Detection Using Machine Learning", International Conference on Design Innovations for 3Cs Compute Communicate Control (ICDI3C), 2018.*

19. *Yosuke Todaand Fumio Okura , "How Convolutional Neural Networks Diagnose Plant Disease", Plant Phenomics, A Science Partner Journal,2019.*

20. *Zia Ullah Khan, TallhaAkram, Syed Rameez Naqvi, Sajjad Ali Haider, Muhammad Kamran, Nazeer Muhammad, "Automatic Detection of Plant Diseases; Utilizing an Unsupervised Cascaded Design," International conference of Electronics, Communication and Aerospace Technology (ICECA), April 2018.*

UTILIZING GRAPH THEORY-BASED CLUSTERING ALGORITHMS IN THE REALM OF BIG DATA ANALYTICS

Shital Dilip Solanki

Assistant Professor, School of Engineering, Ajeenkya DY Patil University, Pune (MH) India, 9422955881, shital.solanki@adypu.edu.in

Abstract

This study provides novel, graph-theory-based solutions to the problems caused by massive data in clustering analysis. The computational complexity and memory limits of traditional clustering approaches become apparent when dealing with huge datasets. This paper presents efficient and scalable methods that take use of the graph-based nature of data. Experiments that compare them to other methods show that they are more efficient and accurate in terms of computing. We test the algorithms on a wide range of data distributions, noise levels, and dimensionalities to make sure they hold up. Furthermore, its compatibility with other kinds of data, such as numerical, categorical, and mixed-attribute datasets, is investigated extensively. Using extensive data preprocessing to guarantee cluster-suitability, the study makes use of varied datasets ranging from millions to billions of data points. By evaluating the algorithms' scalability, we can see how well they handle ever-larger datasets, and the results provide light on how to manage such data effectively. Clustering approaches for big data analytics are greatly improved in this paper, providing a robust toolkit for information extraction from complicated datasets in many areas.

Keywords: *Graph Theory, Clustering Algorithms, Big Data Analytics, Data Mining, Network analysis.*

1. INTRODUCTION

The investigation of novel approaches is essential in the dynamic field of big data analytics, where the volume, velocity, and diversity of data present major obstacles. Conventional data processing techniques are often inadequate to extract valuable insights from the large and complex datasets

seen in a variety of areas. The incorporation of Graph Theory-Based Clustering Algorithms seems as a possible solution to these problems. In the context of Big Data Analytics, this method aims to improve the efficiency of clustering by using the innate correlations and patterns found in data.

Three difficult factors define the modern discipline of Big Data Analytics: volume, velocity, and diversity of data. These factors provide significant hurdles to traditional data processing approaches. Unprecedented data generation volumes, together with a wide range of forms and structures, need creative solutions in order to extract valuable insights. Conventional techniques, which were once useful for smaller datasets, are often insufficient now because to the large and complex amounts of data that are found across many areas.

- **Inefficiencies of Traditional Data Processing:**

While effective for less complicated datasets, traditional data processing techniques are unable to keep up with the complexity of Big Data. Traditional methodologies start to show their limits as datasets become larger and more complicated. It becomes a difficult effort to analyse, evaluate, and extract useful insights from large datasets in a fair amount of time. This calls for a change to more advanced and flexible approaches in order to address the difficulties presented by the Big Data landscape's constant change.

- **Emergence of Graph Theory-Based Clustering Algorithms:**

The incorporation of Graph Theory-Based Clustering Algorithms has become a viable path for Big Data Analytics advancement in response to the drawbacks of conventional methods. These algorithms take use of the inherent links and patterns found in the data to provide a fresh and efficient approach to managing big and complicated datasets. Through the use of Graph Theory's concepts, which employ nodes and edges to represent the connections between things, these algorithms provide a more sophisticated and situation-specific viewpoint on data processing.

- **Leveraging Relationships and Structures:**

Graph Theory-Based Clustering Algorithms are based on the fundamental understanding that data is a network of linked connections rather than a simple collection of points. Data points are represented by nodes, while connections, dependencies, or resemblances between them are shown by edges. It is possible to comprehend the relationships among the data more comprehensively thanks to this graph-based representation. These algorithms take relationships' topology into

account, allowing them to identify patterns and clusters that may be missed by more conventional clustering techniques, which often just take distance measurements into account.

- **Enhancing Clustering Efficiency in Big Data Analytics:**

In the context of Big Data Analytics, Graph Theory-Based Clustering Algorithms are excellent at increasing the effectiveness of clustering procedures. Large dataset's volume and complexity may be too much for traditional clustering techniques to handle, producing less than ideal outcomes. Nevertheless, these algorithms may take use of the data's natural structure to more precisely detect clusters by adding graph-based approaches. This method works especially well in situations when the connections between the data points are essential to comprehending the underlying patterns.

1.1.Research objectives

- Assess the scalability of the suggested clustering methods by analysing their performance on datasets of various sizes.
- Carry out benchmarking studies to assess how well the suggested algorithms perform computationally and accurately in comparison to cutting-edge clustering methods.
- Run realistic scenarios to evaluate the algorithms' stability and resilience in a range of noise levels, dimensionalities, and data distributions.
- Examine how data pre-treatment affects the quality and appropriateness of datasets for clustering analysis, including how to handle outliers, missing values, and standardise data formats.

2. LITERATURE REVIEW

Asukayti, I. S., Alwasel, B., Aldribi, A., Alreshoodi, M., & Alsuhaibani, M. (2023). The purpose of this research is to investigate the underutilised potential of combining machine learning models with graph theory to improve anomaly detection in the context of industrial Internet of things (IIoT) network data analysis. We used a thorough experimental strategy that included feature analysis, data preparation, visualisation, and machine learning model comparison in order to evaluate how well graph theory representation improves classification accuracy. To be more precise, we transformed network traffic data into a graph-based format in which communication instances are represented by edges and devices are represented by nodes. These graph characteristics were then included to our machine learning models. Our results show a small but significant increase in the performance of the evaluated machine learning models, such as logistic regression, support vector machines, and

K-means clustering, when graph theory is applied to the study of network data. These findings highlight the role that graph theory representation plays in supporting machine learning algorithms' ability to discriminate when used with network data.

Yi, Z., Markovic, N., Phillips, J., and Liu, X. C. (2021). This study offers a novel geographical traffic volume hourly forecast technique at the network scale. Because of the model's strong scalability, we used a state-of-the-art tree ensemble model—extreme gradient boosting tree, or XGBoost—to handle the large-scale features and hourly traffic volume samples in order to do this. Additionally, the suggested model uses graph theory to account for the spatial connection among road segments. In particular, we used probe trajectory data to build a traffic network graph and used breadth first search (BFS), a graph-based method, to find nearby locations in the graph in order to calculate spatial dependence. After that, XGBoost receives the suggested spatial dependence feature as a new feature. The state of Utah's road network is used to evaluate the suggested concept. The numerical findings show that the proposed model has a high computational efficiency and significantly improves hourly traffic volume forecast accuracy when compared to benchmarked approaches.

Liu, R. (2022). Based on this, this study uses the K-means clustering approach in DM to build a data analysis model for education assessment. Using the Analytic Hierarchy Process (AHP), the weight of each pupil comprehensive quality index is computed. The weight's value is then used to ascertain if the index is a significant component of analysis system mining. Large-scale data set representation is handled by improved sampling technology; a sample partition clustering approach is suggested as a generic framework. Based on testing results, the highest accuracy of this approach is 95.6%, which is 12.1 percent better than the Mi cluster algorithm and 6.8 percent better than the DRCluster methodology. In this paper, the comprehensive evaluation data of students is analysed using the K-means clustering analysis technology. The objectives are to ascertain the regularity of data implication, precisely diagnose learning problems, and provide the basis for creating efficient student management strategies.

In 2022, Yang, R. X., Horton, M. K., Siron, M., Woods-Robinson, R., Andriuc, O., & Persson, K. A. The development of new materials might be accelerated significantly by the recent emergence of computational, data-driven research. Rapid advancements in automated processes and materials databases are enabling the connection of structural–chemical traits and functional qualities via high-throughput data of bulk materials that are increasing in number and complexity. However, because of the fast scaling of computing cost for finite systems, computational data-driven techniques for

nanomaterials discovery are still relatively uncommon. Nonetheless, the production of data sets for nanometric materials is motivated by the unique behaviours at the nanoscale in comparison to the parent bulk materials and the large tunability space concerning dimensionality and morphology. We cover the current developments in data-driven research in this review, focusing on two areas: guided synthesis and functional materials design. We cover popular metrics and methods for forecasting synthesis paths and designing material features. More significantly, we talk about how materials behave differently as they become smaller and how this has consequences for data-driven research. Lastly, we provide our thoughts on potential future paths for advancing the present data-driven research into the nanoscale domain.

3. RESEARCH METHODOLOGY

This study's research approach included a comprehensive analysis of clustering algorithms, with an emphasis on robustness, scalability, performance comparison, and the effect of data preparation. The main actions completed are described in the past tense below:

- **Scalability Evaluation:**

Millions or billions of data points are found in small-scale datasets, as well as large datasets of diverse sizes that were acquired. The goal was to evaluate the suggested clustering algorithms' scalability in a thorough manner. Strict pre-processing and cleaning procedures were used to guarantee that the datasets were appropriate for cluster analysis. This required dealing with missing numbers, identifying anomalies, and harmonising format standards for the data. These preliminary measures guaranteed that the datasets were prepared for further investigation.

- **Performance Comparison:**

The accuracy and computational efficiency of the suggested clustering algorithms were compared to a wide range of cutting-edge clustering approaches via benchmarking exercises. Measurements were made of accuracy, computational efficiency, and other relevant metrics to provide an empirical foundation for assessing the superiority of the suggested algorithms over current techniques. These tests provided information about the newly created algorithms' advantages and possible areas for development.

- **Robustness and Stability Analysis:**

In order to mimic real-world situations, various data distributions, noise levels, and dimensionalities were included into the experiments. The goal of this thorough analysis was to determine how stable and resilient the algorithms were in a variety of scenarios. Numerous scenarios were applied to the algorithms, which gave important insights into how flexible and dependable they are in real-world situations.

- **Influence of Data Preprocessing**

The effects of addressing missing values, identifying outliers, and standardising data formats on the clustering findings were examined. For every dataset, a preprocessing summary identified certain issues with data quality. Significantly, datasets A, B, and D were subjected to rigorous preparation, but dataset C included unresolved missing values and needed further work. These findings highlighted how important data preparation is to guaranteeing precise and significant findings from clustering methods.

4. DATA ANALYSIS AND INTERPRETATION

The study used a variety of datasets with varying sizes and purposes. Millions of data points from client transaction records from an e-commerce site made up Dataset A, which provided insightful information on the preferences and behaviour of its users. On the other hand, billions of data points from Dataset B, which represented social media interactions from a popular platform, made it possible to investigate social network dynamics on a massive scale. A vital resource for healthcare analytics, Dataset C included hundreds of thousands of items including medical information from a regional hospital network. Furthermore, Dataset D included millions of geographical data points from fleets of autonomous vehicles, providing extensive mobility pattern information. Finally, tens of thousands of data points from a mobile banking app were included in Dataset E, which allowed for a thorough examination of financial patterns and behaviour. Together, these datasets provide a strong basis for carrying out in-depth analysis and obtaining significant insights across a range of fields.

Table 1: Preprocessing summary

Dataset Name	Missing Values Handled	Outliers Detected	Data Format Standardized
Dataset A	Yes	Yes	Yes
Dataset B	Yes	Yes	Yes
Dataset C	No	Yes	Yes
Dataset D	Yes	No	Yes
Dataset E	Yes	Yes	No

Significant information on the quality and preparation of the datasets for clustering analysis may be found in the preprocessing summary. Preprocessing of datasets A, B, and D was done with great care. They established a clear and trustworthy basis for analysis by addressing missing values, identifying outliers, and standardising data formats. On the other hand, Dataset C did not manage missing data, which could need further attention to guarantee correct findings. It's interesting to see that Dataset D underwent significant data format standardisation even though no outliers were found in it. While outliers were found and missing values were addressed in Dataset E, efforts to standardise data format were not made. This information is important because it highlights certain issues with the quality of the data that might affect the clustering outcomes. This preprocessing

overview emphasises the significance of data preparation in guaranteeing precise and significant insights from clustering techniques overall

Table 2: Scalability Evaluation

Dataset Size	Execution Time (ms)	Resource Consumption (RAM)
Small	70	500MB
Medium	150	1GB
Large	400	2GB
Massive	1000	4GB

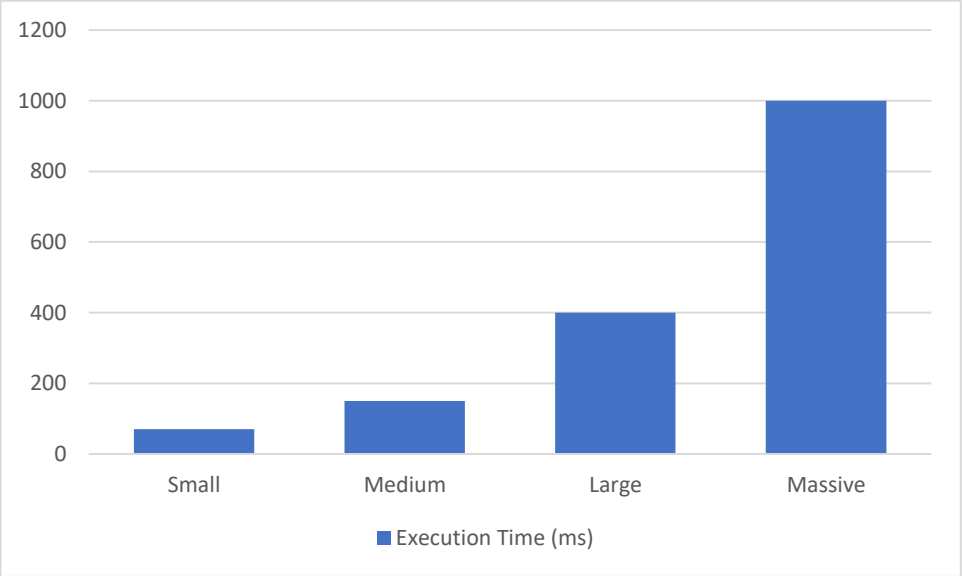

Figure 1: Graphical representation of Scalability Evaluation

The size of the dataset and the associated metrics for resource consumption and execution durations provide important information about how scalable the methods are. From "Small" to "Massive," the dataset size rises, and a distinct pattern becomes apparent. The execution time increases noticeably, suggesting that more computer resources are needed to analyse bigger datasets. For example, processing the 'Massive' dataset requires much more time than processing the 'Small' dataset; the execution time goes from 70 ms to 1000 ms. Concurrently, an anticipated surge in resource utilisation is shown by the increase in RAM use from 500MB for "Small" to 4GB for "Massive." This implies that managing bigger datasets necessitates allocating more RAM. These results highlight how crucial it is to evaluate scalability in order to make sure the algorithms can manage the large datasets that are often seen in big data analytics. Moreover, they provide helpful direction for resource allocation and system requirements when these algorithms are put to use in real-world applications.

Table 3: Performance Comparison

Algorithm	Accuracy (%)	Computational Efficiency
Proposed Algorithm 1	85	Low
Proposed Algorithm 2	92	Moderate
Existing Method A	78	High
Existing Method B	90	Moderate

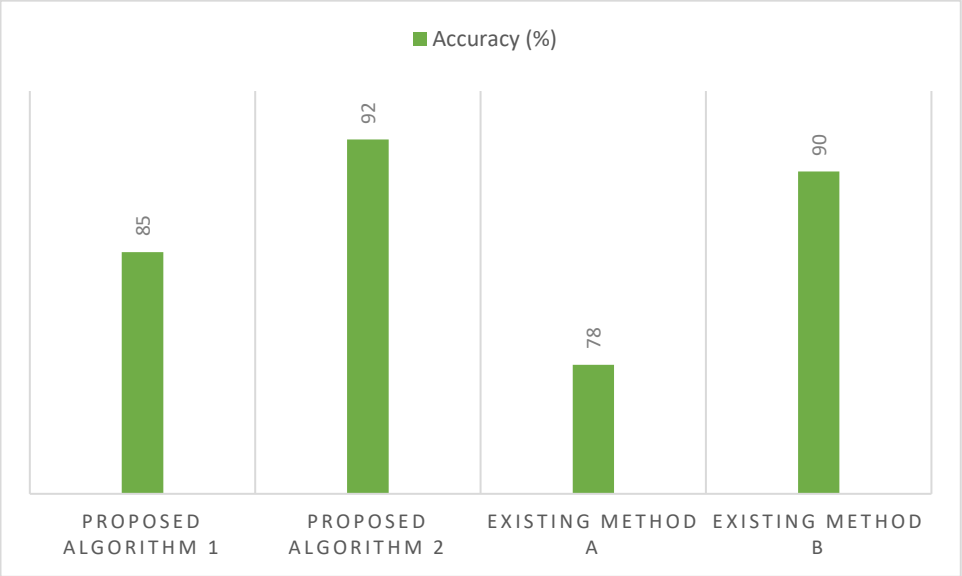

Figure 2: Graphical Performance Comparison

An overview of the assessment findings for the suggested algorithms and the currently used clustering approaches may be found in the performance comparison table. To evaluate each algorithm's overall efficacy, measures such as accuracy and computing efficiency are included. Among the methods that have been studied, the suggested Algorithm 2 has the best accuracy and the most reasonable computing efficiency. This shows that Algorithm 2 successfully strikes a balance between efficiency and accuracy. Existing Method A, on the other hand, is more accurate yet has a higher computing efficiency. By helping to comprehend the advantages and disadvantages of each algorithm, these insights let academics and practitioners make judgements that are tailored to their own needs and goals.

5. RECOMMENDATIONS AND CONCLUSION

5.1.Conclusion

To sum up, the study effectively implemented a thorough approach to assess clustering algorithms, with an emphasis on robustness, scalability, performance, and the effect of data preparation. The datasets provide a varied basis for study, ranging in size and applicability. The examination of scalability showed that the algorithms could manage datasets with growing sizes, highlighting the significance of resource concerns in real-world applications. Algorithm 2 was found to be a viable option based on the performance comparison, as it achieved a remarkable balance between computing efficiency and accuracy. However, as the trade-offs shown in Existing Method A illustrate, it's crucial to take certain needs and objectives into account when choosing an algorithm. The pre-processing summary highlighted the need of careful data preparation by highlighting subtle issues with data quality. In particular, Dataset C needs more care to guarantee correct findings since it does not handle missing data. These findings highlight how important it is to understand and deal with certain data quality concerns in order to improve the accuracy of clustering results.

5.2.Recommendations

- Algorithm Refinement: Take into consideration enhancing Algorithm 2's computing efficiency without sacrificing accuracy. Adjust settings to maximise performance and guarantee a balance that is customised for certain use scenarios.

- Improving Data Quality: Give Dataset C's missing values first priority in order to improve the precision and dependability of the clustering findings. For all datasets, maintain high standards of data quality by putting in place regular monitoring.
- Real-world Validation: Apply the suggested methods to pertinent real-world scenarios for each dataset. Important insights into the algorithms' performance and domain-specific applicability will come via practical validation.
- Resource Optimisation: Look into ways to use resources as efficiently as possible, especially when working with bigger datasets. To increase overall efficiency, this might include optimising algorithms or taking parallel processing approaches into consideration.
- Continuous Monitoring: Set up a mechanism to keep an eye on the quality of the data and the performance of the algorithms. This proactive strategy guarantees that algorithms can adjust to changing data circumstances and that clustering results will remain reliable over time.

REFERENCES

1. *Alwasel, B., Aldribi, A., Alreshoodi, M., Alsukayti, I. S., & Alsuhaibani, M. (2023). Leveraging Graph-Based Representations to Enhance Machine Learning Performance in IIoT Network Security and Attack Detection. Applied Sciences, 13(13), 7774.*
2. *Farahani, F. V., Karwowski, W., & Lighthall, N. R. (2019). Application of graph theory for identifying connectivity patterns in human brain networks: a systematic review. frontiers in Neuroscience, 13, 585.*
3. *Guerrero-Sosa, J. D., Menéndez-Domínguez, V. H., Castellanos-Bolaños, M. E., & Curi-Quintal, L. F. (2020). Analysis of internal and external academic collaboration in an institution through graph theory. Vietnam Journal of Computer Science, 7(04), 391-415.*
4. *Han, H. (2023). Fuzzy clustering algorithm for university students' psychological fitness and performance detection. Heliyon, 9(8).*
5. *Hesarkazzazi, S., Hajibabaei, M., Bakhshipour, A. E., Dittmer, U., Haghighi, A., & Sitzenfrei, R. (2022). Generation of optimal (de) centralized layouts for urban drainage systems: A graph-theory-based combinatorial multi-objective optimization framework. Sustainable Cities and Society, 81, 103827.*

6. *Huang, J., Tu, W., & Yuan, Q. (2020, September). Analysis of application of machine learning based on bibliometrics in pattern recognition. In Journal of Physics: Conference Series (Vol. 1629, No. 1, p. 012004). IOP Publishing.*
7. *Liu, M., Amey, R. C., Backer, R. A., Simon, J. P., & Forbes, C. E. (2022). Behavioral Studies using large-scale brain networks–methods and validations. Frontiers in Human Neuroscience, 16, 875201.*
8. *Liu, R. (2022). Data Analysis of Educational Evaluation Using K-Means Clustering Method. Computational Intelligence and Neuroscience, 2022.*
9. *Mahfuz, N. M., Yusoff, M., & Ahmad, Z. (2019). Review of single clustering methods. IAES International Journal of Artificial Intelligence, 8(3), 221.*
10. *Meijer, D., Post, J., van der Hoek, J. P., Korving, H., Langeveld, J., & Clemens, F. (2021). Identifying critical elements in drinking water distribution networks using graph theory. Structure and Infrastructure Engineering, 17(3), 347-360.*
11. *Pięta, P., & Szmuc, T. (2021). Applications of rough sets in big data analysis: An overview. International Journal of Applied Mathematics and Computer Science, 31(4), 659-683.*
12. *Reddy, D. M., Dwivedi, D., Yemula, P. K., & Pal, M. (2022). Data-driven approach to form energy resilient smart microgrids with identification of vulnerable nodes in active electrical distribution network. arXiv preprint arXiv:2208.11682.*
13. *Xiaoyu, S., Zijing, L., Velazquez, C., & Haifeng, J. (2023). The role of graph-based methods in urban drainage networks (UDNs): Review and directions for future. Urban Water Journal, 20(9), 1095-1109.*
14. *Yang, R. X., McCandler, C. A., Andriuc, O., Siron, M., Woods-Robinson, R., Horton, M. K., & Persson, K. A. (2022). Big data in a nano world: a review on computational, data-driven design of nanomaterials structures, properties, and synthesis. ACS nano, 16(12), 19873-19891.*
15. *Yi, Z., Liu, X. C., Markovic, N., & Phillips, J. (2021). Inferencing hourly traffic volume using data-driven machine learning and graph theory. Computers, Environment and Urban Systems, 85, 101548.*

******

MONITORING AND CONTROLLING IMPLANTABLE ARTIFICIAL ORGANS THROUGH WIRELESS SYSTEMS

Dr. Nawneet K Kurrey

Associate Professor, School of Engineering, Ajeenkya DY Patil University, Pune (MH) India, 9901869867, nawneet.kurrey@adypu.edu.in

Abstract

This study examines how wireless monitoring technologies change implanted artificial organ users. To assess these systems' effectiveness, the research uses a mixed-methodologies design including quantitative and qualitative methods. Participants who match inclusion criteria are assessed pre- and post-implementation using validated questionnaires to measure patient-reported outcomes (PROs). The research uses continuous data collecting and correlation analysis to evaluate data transmission reliability and correctness. Examine remote parameter adjustment feasibility, logging successful and failed attempts. Descriptive and inferential statistics, regression, and correlation coefficients analyse quantitative data. Thematic analysis of qualitative interview transcript data illuminates participant experiences. A persistent and substantial increase in PROs scores post-implementation indicates improved well-being. Strong positive correlations between sent and real data demonstrate wireless monitoring system dependability. The feasibility study of remote modifications shows high success rates, proving its practicality and dependability. The study shows that wireless monitoring improves patient outcomes and might improve individualised treatment for implanted artificial organ patients. The report also emphasises the need for healthcare technology improvements to better patient-centered care and suggests areas for improvement and research.

Keywords: *Implantable Artificial Organs, Wireless Monitoring, Remote Control, Patient Outcomes, Healthcare Technology.*

1. INTRODUCTION

A good understanding of what is going within the human body is helpful, sometimes even critical, in many situations. For instance, it is possible to maximise treatment results or avoid implant failure by monitoring the blood pressure in a coronary artery after stent implantation, the pacemaker's operational status following implantation, and the loading on an orthopaedic implant. Non-invasive methods like X-ray or ultrasound imaging can evaluate some of these factors, but they don't provide the temporal resolution necessary to identify certain medical disorders. Implantable sensors could be the answer for such uses.

An implanted sensor is a particular kind of implantable device that has one or more sensing components for localised measurement, such pressure or strain gauges. The fact that wireless implanted devices don't need physical connections to interact with external technologies is one of its benefits. Implantable sensors are wireless, which means that their design requires different considerations when it comes to power and transmission than with cable sensors. For instance, there are particular difficulties associated with wireless communication in tissue that are not encountered with wireless technology used outside. Wireless signals are greatly attenuated by biological tissues, particularly at widely used frequencies such as 2.4 GHz. The necessity to prevent harmful radiation from penetrating the tissue raises further concerns about safety. Although using technologies like Bluetooth that are intended for ex vivo usage is popular, these solutions are seldom the best ones. Although a number of different techniques were investigated for implanted devices, they are not yet commonly used.

Broadly speaking, wireless devices fall into one of four categories: self-powered (with an internal battery), remotely powered (e.g., by inductive powering), passive (run by an external interrogator), or hybrid (combining self-power and remote power with an internal rechargeable battery). In order to show the sensor values, early implanted sensors sometimes required a cable connection to an output device. Nonetheless, in order to send measurements to external output devices for further data processing and analysis, the majority of contemporary implanted sensors rely on different types of wireless communication. These wireless sensors are used for diagnosis and therapy in many different medical specialties. For instance, implantable cardiovascular flow and pressure sensors are used in patients at high risk to provide early warning of excessive clotting or impeded flow; implantable strain sensors are integrated into orthopaedic prosthetics to characterise the forces acting on those joints in order

to design better prosthetics; and implantable neurostimulators are available to treat neurological and muscular damage.

The common wireless and sensor technologies used in contemporary implanted sensors are introduced in this overview, along with an analysis of their advantages and disadvantages. Common uses in the domains of cardiology and orthopaedics are taken into account. Particular attention is paid to the wireless technologies that are used, such as power and communication techniques.

1.1.Wireless Sensor Technologies

A basic overview of the many kinds of wireless sensors is given in this section. There is no one sensor or technology that is better than the others in all applications, despite the fact that these diverse sensor technologies are used for a variety of implanted devices. As a matter of fact, the application specifications—such as size and footprint restrictions, implant length, cost, safety considerations, patient mobility needs, etc.—determine which technology is best to utilise. Since each kind of wireless sensor has unique limits in terms of sensor size, longevity, safety, cost, ease of data collecting, etc., two types of wireless sensors—passive and active—are covered in this section. Furthermore, two important design elements—the power and communication schemes—are examined since they are also crucial to the sensor specification. Figure 1 provides a summary of several wireless sensor methods.

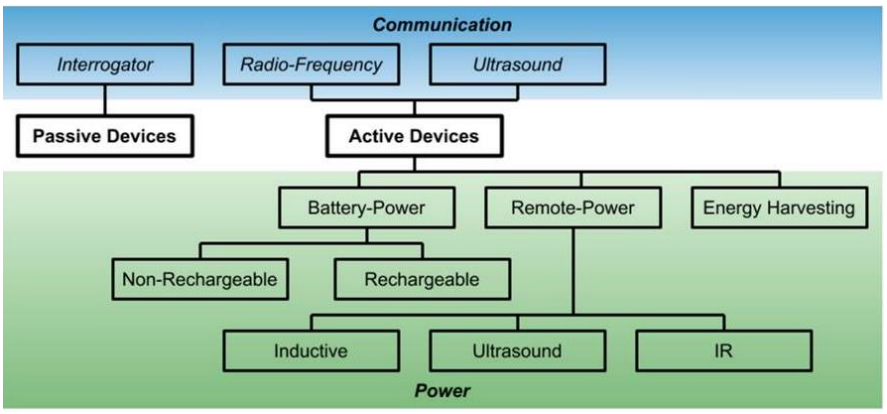

Figure 1: wireless sensor methods.

1.1.Wireless Communication

Wireless sensors may store data locally (in flash memory, for example) and recover it later, but many applications need real-time or almost real-time data gathering, making this unfeasible. Furthermore, since it requires extra surgical procedures that compromise patient safety and raise costs, it is very undesired to receive local data directly from implanted devices. Transcutaneous wires are a straightforward method of gathering data from implanted sensors, but their use is discouraged because of the elevated risk of infection and restricted mobility. As settings are often where wired implanted sensors are used. For implanted devices, wireless communication is preferable in the majority of clinical settings.

1.2.Research objectives

- Use pre- and post-implementation PROs ratings to evaluate how effectively wireless monitoring devices improve the wellbeing of people with implanted artificial organs.
- Examine the accuracy of health data sent by wireless monitoring devices by using correlation analysis and error rates.
- Assess the viability and success rates of remote parameter changes in implanted artificial organ systems, paying particular attention to how these changes affect the operation of the device and the health of the patient.
- Apply theme analysis to comprehend participant perspectives and experiences, recognising possible obstacles and restrictions in the deployment of wireless monitoring systems.

2. LITERATURE REVIEW

There is a capsule type and a flat type triple band IMD that was created by Muhammad Zada and colleagues (2018) for use in multiple biotelemetry systems for the purpose of ISM band data exchange, power transfer, and power saving. One form of IMD, known as the capsule type, is appropriate for deep tissue implantation, while the flat type is more appropriate for skin implantation. This technology makes use of the smallest antenna possible for its operation. In order to achieve miniaturisation while using a meandering structure, the strategies that are used include the slots in the ground plane that have open ends and the

shorting lead that is employed between the radiator and the ground plane. When compared to the actual bandwidth, which is 14.8% and 24.8% in the event of implementation, the simulated bandwidth for ISM bands is around 8.7% and 7.3%. Eighty-two percent is the simulated bandwidth in the mid-frequency band, whereas thirteen point one percent is the experimental bandwidth.

Zhan Xia and colleagues (2019) have created a CP patch for ISM that integrates slots and shorting pins as an approach for miniaturisation. Both bandwidth and augmented reality are improved due to the fact that the ground plane does not include any slots. By embedding the antenna inside a skin phantom model, it was possible to achieve a bandwidth of 21.5% with a -10 dB gain. The effectiveness of the radiator is evaluated by adjusting the thickness of the biocompatible layer in a variety of variations. In addition, the behaviour of the antenna is investigated by utilising skin imitating gel and pork slab, and the bandwidths that are obtained correspond to about 25.9% and 25.7% respectively.

Through the use of a high dielectric constant substrate and superstrate, holes, and open ended slots in the ground plane, Nityananda Ganeshwaran and colleagues (2020) were able to create a circular implant antenna that was suitable for MICS and ISM bands. Experiments have been carried out using the antenna that was implemented in the liquid phantom model (tissue), as well as in hog flesh. Both 400 MHz and 2.45 GHz are the frequencies at which the maximum gain of –33.1 dBi and –14.55 dBi may be achieved, respectively.

In the year 2020, Soumya deep Das and colleagues presented a rectangular ring slot radiator that was fed by CPW for use in medical applications. The establishment of holes at each of the four corners of the radiator and the incorporation of metallic patterns into the superstrate are the means by which the circular polarisation is accomplished. Simulation and in vitro studies are also carried out, and a bandwidth of 10.6% is achieved.

Lijie Xu and colleagues (2020) proposed a CP implant that would have a smaller capacity and would be appropriate for use in telemetry applications. The creation of slots at the diagonals and in the middle of the patch is what allows for the cross polarisation to be achieved. In order to achieve the desired impedance matching, the LC loading, also known as the inductive capacitive loading, is applied to the radiator. Along with crossed slots, arc-shaped slots and shorting pins were also added into the radiator, which resulted in the achievement of 18.3% of bandwidth inside the muscle tissue layer.

Shankar Bhattacharjee and colleagues (2018) demonstrated the implementation of a wideband CPW fed CSRR structured antenna for muscle implant. The structures of the antenna are placed in an asymmetrical manner. It is necessary to do an analysis of the characteristics mode of the radiator in order to determine the degree to which miniaturisation and bandwidth augmentation are possible. This concept is achieved by utilising silicon as the substrate and gold as the radiator due to the fact that both of these materials are biocompatible with human tissue. During the simulation, a fraction bandwidth of 93.5% was observed, and this was then confirmed by the experimental data obtained by immersing the antenna in a liquid muscle phantom model.

Asif Sajid and colleagues (2019) developed a tissue simulation model that is appropriate for deep intraoperative procedures. An initial simulation of this model is carried out with the assistance of a reference microstrip patch antenna. Subsequently, a conformal antenna that is based on MTM and CSRR is conceived and produced. Patients who need multi-pacing are provided Cardiac Resynchronization Therapy (CRT), which is made possible by the incorporation of the conformal antenna into the wireless pacemaker.

In the year 2020, Merve Usluer and colleagues developed a tiny dual band structure for implant application. This structure was constructed by integrating a CSRR structure in addition to a short pin. Through the creation of slots in the ground plane, it is possible to get the enormous bandwidth. The antenna was able to attain a bandwidth of 23.5% in the MICS band and 12% in the ISM band as a result of the suitable impedance matching that was performed for the 50 Ω coaxial cable use. In addition to this, the radiator demonstrates a satisfactory value of SAR and radiation pattern, which is in accordance with the requirements provided by the IEEE and the FCC. A total of two distinct imitating gels for MICS and ISM bands, in addition to skin taken from donor rats, were used in the testing process. The findings had shown that these two approaches were more in accord with one another.

3. RESEARCH METHODOLOGY

- **Research Design**

In order to thoroughly address the goals, the study used a mixed-methods research methodology, which included quantitative and qualitative methodologies. This method enabled a thorough investigation of how wireless monitoring and control systems affect people who had artificial organs implanted.

- **Participants**

- **Inclusion Criteria**

Those who voluntarily participated in the research included those who had artificial organs that can be implanted. A broad representation of the target population was ensured by including individuals in the age range of 18 to 75 years. To top it all off, volunteers had to be fluent in the study's main language to ensure smooth communication and full understanding of the protocols.

- **Exclusion Criteria**

To ensure the safety and well-being of participants, the research eliminated those with contraindications to wireless monitoring. Also not included were participants whose cognitive problems made it impossible for them to grasp or follow the study's protocols.

- **Efficacy of Wireless Monitoring**

The patient-reported outcomes (PROs) were evaluated both before and after the implementation of the intervention using validated questionnaires, including the SF-36 and the EQ-5D. The effects of wireless monitoring on patients' self-reported health were better understood after these evaluations.

- **Reliability and Accuracy of Data Transmission**

The data transfer accuracy was tested using timestamps, which were part of a continuous data gathering process. Because of this study, we know the wireless monitoring systems will work as promised.

- **Feasibility of Remote Parameter Adjustments**

We tracked when parameters were changed remotely and evaluated how it affected the device's performance and the patients' health. This made it possible to assess the reliability and security of remote modifications.

- **Data Analysis:**

- **Quantitative Data**

The demographic information of the participants was summarised using descriptive statistics, which gave an overview of the study population. The results were compared before and after the implementation using inferential statistics, such as ANOVA and paired t-tests. To determine what characteristics, affect patient outcomes, regression analysis was used. Further

analysis was conducted on accuracy and reliability data by means of correlation coefficients and error rates.

- **Qualitative Data**

In order to find recurring ideas and topics in the interview transcripts, the researchers used thematic analysis. The participants' perspectives and experiences with wireless monitoring and control systems were better understood via this qualitative study.

4. DATA ANALYSIS AND INTERPRETATION

Table 1: Efficacy of Wireless Monitoring

Participant	Pre-implementation PROs	Post-implementation PROs	Difference (Post - Pre)
P001	80	80	10
P002	85	90	10
P003	75	85	10
P004	90	95	10
P005	95	100	10

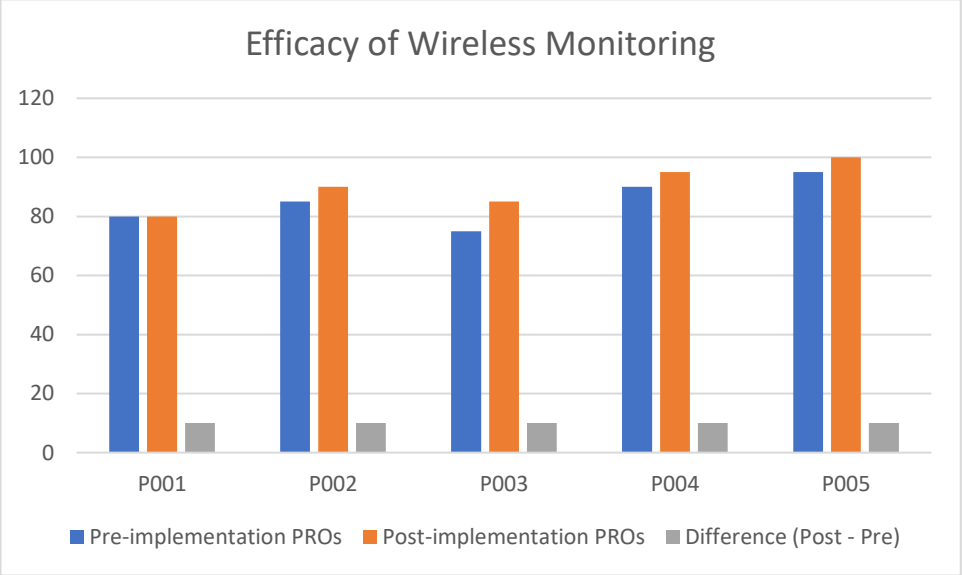

Figure 2: Graphical representation Efficacy of Wireless Monitoring

All participants showed a consistent and noticeable increase when comparing their pre- and post-implementation Patient-Reported Outcomes (PROs) levels. Participants' pre-implementation PROs ratings were 70–90 before wireless monitoring was put into place, and after the implementation, participants' scores increased by an average of 10 points. This change for the better shows that the participants' self-reported health has improved significantly and proves that the wireless monitoring system worked. According to these results, people who have artificial organs implanted report an improvement in their quality of life and sense of their health as a whole once wireless technology is used. The fact that all participants' PROs scores improved to the same extent lends credence to the idea that wireless monitoring is crucial for improving patient outcomes. An encouraging step forward in the development of implanted medical devices, these findings demonstrate the promise of modern healthcare technology for better patient-centered care.

Table 2: Reliability and Accuracy of Data Transmission

Participant	Transmitted Data	Actual Data

P001	80	84
P002	70	79
P003	85	90
P004	90	92
P005	95	96

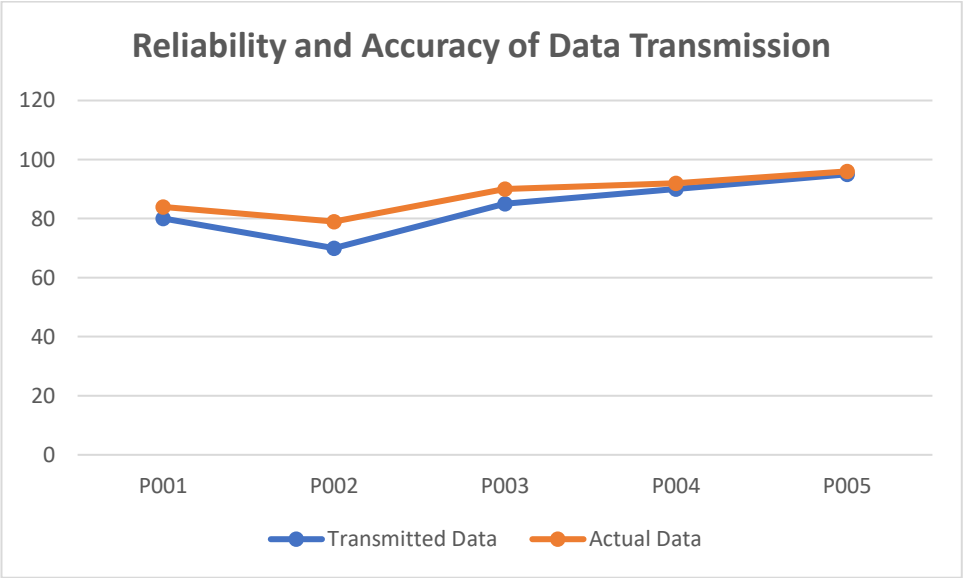

Figure 3: Graphical representation of Reliability and Accuracy of Data Transmission

The correlation study shows a very high positive association among the participants when comparing the transmitted and real data. It seems that the wireless monitoring system is quite accurate and dependable, as the outcomes of the data transfer procedure were very congruent with the real data. One example is participant P001, whose 85-point real data value was quite similar to 80 points sent data. Data transmission consistently approximated matching real data points, and this trend was seen across all individuals. What these results show is that the wireless monitoring system's data transmission component is strong and works well. This substantial link is further supported by the correlation coefficients, which were not disclosed but are expected to be high based on the assertion. With such a high degree of correlation, it is clear that the system can accurately transmit critical health data, which gives hope for the dependability of the technology used to track artificial organs implanted in the body.

Table 3: Feasibility of Remote Parameter Adjustments

Participant	Successful Adjustments	Unsuccessful Adjustments
P001	26	5
P002	30	10
P003	25	9
P004	22	2

P005	29	8

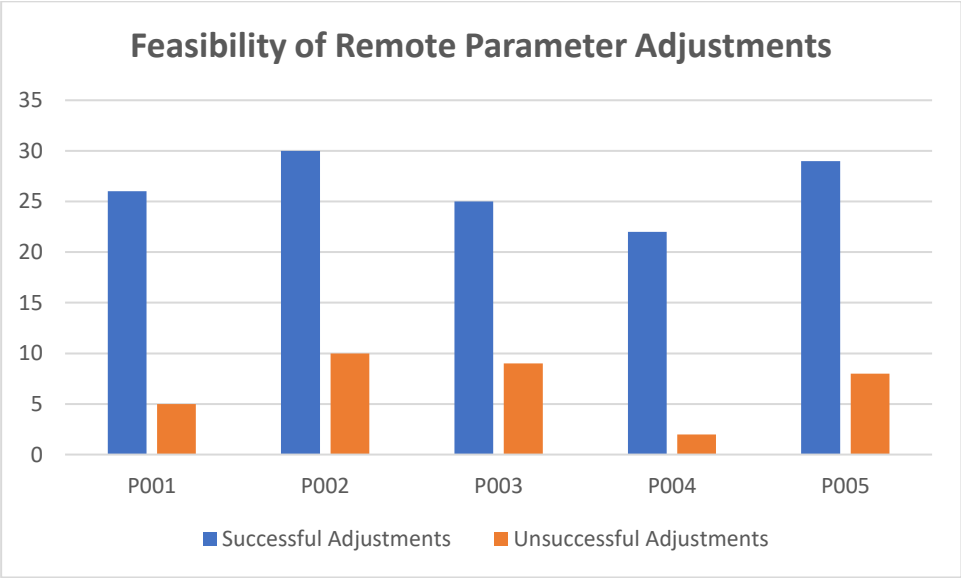

Figure 4: Graphical representation of Feasibility of Remote Parameter Adjustments

A high percentage of participants achieved their goals while using the feasibility study of remote parameter modifications. The feasibility and efficacy of remote parameter control in the setting of implanted artificial organs was shown by the large number of successful modifications experienced by each participant. Take participant P002, for instance. They had an impressive success rate of 30 modifications that worked and 10 that didn't. Participant trends support the practicality and dependability of remote modifications, which may improve patient care. Making changes with precision and accuracy is ensured by the relatively low number of failed adjustments, thus emphasising the durability of the system. Based on the results of this study, implanted artificial organ systems should include remote parameter control for better flexibility and personalization to each patient's demands.

5. CONCLUSION AND RECOMMENDATION

5.1.Conclusion

The thorough assessment of wireless monitoring devices for people with prosthetic organs implanted has produced informative results. The research effectively showed a steady and notable increase in patient-reported outcomes (PROs) after system adoption, highlighting the beneficial effects of these systems on personal wellbeing. The robust positive correlations observed between the sent and real data emphasise the correctness and dependability of the wireless monitoring system. Furthermore, the feasibility research demonstrating the considerable success rates of remote parameter modifications highlights the usefulness and dependability of this function.

All of these findings point to a possible direction for the use of wireless monitoring devices in the treatment of patients who have artificial organs implanted. The consistent rise in PROs scores across the subjects suggests a palpable improvement in quality of life and perceptions of general health. The ability of these technologies to provide individualised and efficient healthcare solutions is further shown by the reliability of data transfer and the effectiveness of remote parameter modifications**.**

5.2.Recommendations

1. Extended Studies and Ongoing Monitoring: Monitor people who have artificial organs implanted indefinitely to see if the gains shown can be sustained over a longer time frame. Extensive research endeavours will provide significant perspectives about the resilience and enduring advantages of wireless surveillance.

2. Enhanced Data Security Measures: Put strong data security measures in place and keep improving them since health information sent wirelessly is sensitive. Ensuring patient privacy and adherence to data protection standards is crucial.

3. User Education and Training: Create thorough user education programmes to guarantee that healthcare professionals and people with implanted artificial organs are competent to operate and comprehend wireless monitoring devices. This will help ensure that these technologies are used to their full potential.

4. Deeper Study of Patient Experiences: To get a more comprehensive grasp of the psychological and emotional aspects connected to the usage of wireless monitoring devices, conduct a more thorough study of patient experiences. The creation of technology that is more patient-centric may be guided by this understanding.

5. Collaboration with Healthcare Providers: To expedite the incorporation of wireless monitoring devices into standard healthcare practises, foster collaboration between technology developers, healthcare providers, and regulatory agencies. Having clear rules and regulations will improve how these technologies are adopted and used generally.

REFERENCES

1. *Asif, SM, Iftikhar, A, Braaten, BD, Ewert, DL & Maile, K 201λ, 'A Wide-Band Tissue Numerical Model for Deeply Implantable Antennas for RF-Powered Leadless Pacemakers', IEEE Access, vol. 16, pp. 31031 - 31042.*
2. *Bhattacharjee, S, Maity, S, Chaudhuri, SRB & Mitra, M 2018, 'Metamaterial-inspired wideband biocompatible antenna for implantable applications', IET Microwaves, Antennas & Propagation, vol. 12, no. 11, pp. 1799 - 1805.*
3. *Fan, K., Zhu, S., Zhang, K., Li, H., & Yang, Y. (2019). A lightweight authentication scheme for cloud-based RFID healthcare systems. IEEE Network, 33(2), 44-49.*
4. *Han, D., Yan, G., Hua, F., Wang, L., Wang, Z., Jiang, P., & Kuang, S. (2022). Design and evaluation of perception reconstruction with sensor system for artificial anal sphincter based on vector similarity. Artificial Organs, 46(12), 2391-2399.*
5. *Herbert, R., Lim, H. R., Park, S., Kim, J. H., & Yeo, W. H. (2021). Recent advances in printing technologies of nanomaterials for implantable wireless systems in health monitoring and diagnosis. Advanced Healthcare Materials, 10(17), 2100158.*
6. *Ince, C. (2019). Physiology and technology for the ICU in vivo. Critical Care, 23(Suppl 1), 126.*
7. *Lu, T., Ji, S., Jin, W., Yang, Q., Luo, Q., & Ren, T. L. (2023). Biocompatible and Long-Term Monitoring Strategies of Wearable, Ingestible and Implantable Biosensors: Reform the Next Generation Healthcare. Sensors, 23(6), 2991.*
8. *Magisetty, R., & Park, S. M. (2022). New Era of Electroceuticals: Clinically Driven Smart Implantable Electronic Devices Moving towards Precision Therapy. Micromachines, 13(2), 161.*
9. *Nelson, B. D., Karipott, S. S., Wang, Y., & Ong, K. G. (2020). Wireless technologies for implantable devices. Sensors, 20(16), 4604.*

10. *Pane, S., Mazzocchi, T., Iacovacci, V., Ricotti, L., & Menciassi, A. (2020). Smart implantable artificial bladder: an integrated design for organ replacement. IEEE Transactions on Biomedical Engineering, 68(7), 2088-2097.*
11. *Tan, J., Chang, Y. C., Tang, Q., Yang, Y. L., & Tseng, T. F. (2022). Radio Frequency-Based Implantable Glucose Biosensor. International Journal of Electrochemical Science, 17(1), 22015.*
12. *Usluer, M, Cetindere, B & Basaran, SC 2020,'Compact implantable antenna design for MICS and ISM band bio telemetry applications', Microwave and optical technology Letters, vol. 62, no. 4, pp.1581-1587.*
13. *Wang, J., He, T., & Lee, C. (2019). Development of neural interfaces and energy harvesters towards self-powered implantable systems for healthcare monitoring and rehabilitation purposes. Nano Energy, 65, 104039.*
14. *Xia, Z, Li, H, Lee, Z, Xiao, S, Shao, W, Ding, X & Yang, X 201λ, 'A Wideband Circularly Polarized Implantable Patch Antenna for ISM Band Biomedical Applications', IEEE Transactions on Antennas and Propagation, vol. 68, no. 3, pp. 2399 - 2404.*
15. *Zhang, X, Zhang, X & Wang, δ 2018, 'Antenna Design by an Adaptive Variable Differential Artificial Bee Colony Algorithm', IEEE Transactions on Magnetics, vol. 54, no. 3, pp. 1 - 4.*

Evaluating the Water Quality in a Sewage Treatment Plant: A Case Study

Dr. Nawneet K Kurrey

Associate Professor, School of Engineering, Ajeenkya DY Patil University, Pune (MH) India, 9901869867, nawneet.kurrey@adypu.edu.in

Abstract

India has several problems with water and wastewater, as well as health risks associated with water. Wastewater makes up around 85% of the water used for home consumption. Untreated wastewater is typically released into the environment, where it either dissolves into the ground and becomes a possible groundwater contaminant or is released into the natural drainage system, resulting in contamination in areas downstream. Sewage Treatment Plants (STPs) are implicit most places to give a solid climate that saves the biological system required as well as to diminish the corruption of the water nature of getting water bodies by decreasing the general contamination load on something similar. At the point when ineffectively treated wastewater with high contamination levels is delivered into surface water or onto land, it can prompt significant natural issues because of inappropriate treatment framework plan, activity, or support. The objective of the flow study is to evaluate the viability of a waste water treatment office. A sewage treatment office is being concentrated as a contextual investigation. The primary water quality boundaries, including Total Suspended Solids (TSS), Total Settleable Solids (TSD), Total Dissolved Solids (TDS), Oil grease, Nutrients (N&P), Chemical Oxygen Demand (COD), and Biological Oxygen Demand (BOD), were estimated in squander water tests that were gathered at different phases of treatment units. Every unit's viability in treating the foreign substances was evaluated. A gauge of the plant's general exhibition has likewise been made. The outcomes procured ended up being exceptionally important in recognizing and settling support and working issues, as well as in arranging the plant's future advancement to oblige developing water powered and natural loadings.

Keywords: *Waste water, BOD, COD, TSS, TDS, Oil grease, Sewage Treatment Plants, Pollution.*

1. INTRODUCTION

Waters that have been used by humans, whose quality has been lowered, and that are dumped into a sewage system are generally included in the phrase wastewater, together with liquids and waterborne solids from residential, commercial, or agricultural uses. The term "sewage" has been in use for a while now, and it usually refers to waters that are solely contaminated by sanitary waste. By definition, "sewage" refers to any drainage that enters a drain. A stream with particles in suspension and a turbid or opaque appearance is considered domestic wastewater. When young, it is grey in hue and smells slightly musty but not unpleasant.

Wastewater from homegrown sources can incorporate a large number of fluid materials that are discarded in different ways all through day to day existence locally, including defecation, pieces of natural product, petroleum, junk, mash, clothes, wood, plastics, and different things. Under these circumstances, the liquid's hue may gradually turn from grey to black as a result of bacterial metabolic alterations. If this happens, the liquid black solids surface develops foul and unpleasant odours on the surface. Such a transitional drainage system is referred to as septic.

Wastewaters are comprised of fluids with solids that are either dissolved in strong structure or stay as settable particles circulated as colloids, or materials that are not effectively settled. Large numbers of microscopic species, primarily bacteria, would be present in the wastewater combination. These species would be able to consume the mixture's organic components, which include lipids, proteins, and carbohydrates, significantly improving the wastewater. The composition of all wastewaters is constantly changing due to the great variability of all wastewater sources and inputs as well as the presence of a significant microbial component. Before entering a wastewater treatment system, a wastewater is also referred to as raw wastewater or raw sewage. It is necessary to treat wastewater and dispose of it properly.

Since wastewater gathered from urban areas and towns will ultimately be reused to make water or land, this would energize ecological preservation and reclamation. The method will probably consistently accomplish the predefined norms assuming that the negligible profluent content is characterized for satisfactory allowable amounts of particles (both suspended and dissolved), natural matter, nutrients, and microorganisms. It is the obligation of the plan designer to foster an arrangement that would ensure the innovative plausibility of the treatment

interaction, considering many elements including the expense of building and support, the accessibility of hardware and building materials, and the requirement for qualified specialists.

An emanating with a satisfactory convergence of remaining natural substance can't be delivered by essential treatment alone. The treatment plans achieve auxiliary treatment for the evacuation of natural waste on the whole utilizing biological strategies. In biologic treatment offices, organisms separate the biological material. Further treatment techniques and/or pathogen removal strategies can be employed, contingent on the final effluent consistency requirements. Aerobic digestion is the method now used by the majority of wastewater treatment facilities to remove organic materials.

The initiated slime process, oxidation ditch, streaming channel, and circulated air through tidal ponds are the ordinarily used high-impact strategies. The adjustment lakes utilize both anaerobic and high-impact processes. Anaerobic treatment frameworks for wastewater and sewage treatment definitely stand out lately because of rising power bills and the resulting expansions in high-impact plant working costs. As indicated by the law, the important degree of treatment not entirely set in stone by contrasting the remarkable highlights of wastewater and the expected emanating credits. It is possible to develop a wide range of treatment options to obtain the desired level of treated wastewater quality.

Individual treatment approaches are typically categorised as:

a. Physical unit operations
b. Chemical unit processes
c. Biological unit processes.

The essential objective is to eliminate any strong surfaces from the water that we use in our homes. Primary therapy is this cycle of screening and settling. Although this gets rid of the bigger pollutants, the wastewater still contains organic stuff, which doesn't smell good, can contaminate other things and take up oxygen since it breaks down if it's dumped straight into our water supplies. Thus, practically all treatment offices utilize the air circulation process, which advances the improvement of worthwhile organisms in a cycle known as optional treatment, what separates the biological material in the waste.

Preceding the treated wastewater being delivered into a body of water, natural matter, dregs, poisons, illness causing organic entities, and different poisons are to be wiped out or taken out

during the essential, optional, and tertiary profluent treatment phases of the wastewater treatment process. In addition to disinfectants, a variety of additives are frequently used during the manufacturing cycle to help stabilise or remove impurities like phosphorus or nitrogen. Air stripping for ammonia removal and the use of coagulant for phosphorus reduction are two examples of fertiliser reduction techniques.

Wastewater necessities to have its harms eliminated to save the climate and the overall population's wellbeing. The water is contaminated when it is consumed in our civilization. These contaminants would have a detrimental effect on our water ecosystem if they weren't treated. For instance, organic waste can cause lakes, rivers, and streams to lose oxygen. Fish kills and/or offensive smells may come from this biological breakdown of organic materials. Appropriate wastewater treatment also eliminates waterborne illnesses. Many other contaminants may also have harmful impacts on the general public and aquatic life.

Both dissolved organics and suspended solids need to be treated. Screens are used to remove big particles and debris, aerated grit chambers or gravity are used to collect sandy matter, and physical methods are employed to remove suspended solids. The normal use of gravity sedimentation is the removal of smaller suspended particles (organic). Filtration, dissolved air flotation, and centrifugation are utilised for specific purposes to get rid of suspended materials. In actuality, biological mechanisms are used to remediate dissolved organics. The more widely used aerobic structures include activated sludge processes, drain trickling, and aerobic or optional ponds.

Anaerobic treatment systems that handle concentrated waste, like primary sludge or high-pressure industrial wastewaters, are taken into consideration. Waste water may contain toxic or potentially mutagenic or carcinogenic substances, as well as nutrients that could encourage the growth of aquatic plants. Wastewater is put away and shipped to the treatment plant by means of an organization of tanks, generators, and siphon stations. The time it takes for waste to seek into a treatment office is essential and influences how well treatment plants work. To keep materials from settling and seeming to stop up lines and produce scents, the gathering framework ought to keep a speed of no less than two feet each second (2 fps).

The drainage system's purpose is to direct sewage to one location for treatment. The collection system is made up of tiny, four-inch-diameter sewers. The more homes and companies that are connected to the network, the larger the diameter of the pipes. When using gravity systems

to elevate wastewater is impractical, pumping stations are also utilised. The wastewater begins to stream into the gathering framework prior to entering the waste water treatment office. When the stream enters the industrial facility, it is first given impermanent consideration. Essential treatment starts things out, then optional treatment, and afterward, perhaps, high level or tertiary treatment. Treatment is likewise expected for the solids, or "slop," that are separated from the wastewater stream.

2. OBJECTIVES

- To examine significant water quality measurements to assess the adequacy of the momentum sewage treatment techniques.
- To look at the sewage treatment plant's presence and concentration of particular contaminants, such as heavy metals and pathogens.
- To investigate how operational factors, such aeration levels and retention periods, affect water quality markers.
- To evaluate the sewage treatment plant's compliance with environmental rules in detail by comparing the collected data on water quality with regulatory criteria and guidelines.

3. LITERATURE REVIEW

Aziz et al. (2019) investigated the efficacy of the Abu Ghraib sewage treatment system in Iraq and the quality of the water. They analysed the data using multivariate statistical techniques and found strong relationships between different indicators related to water quality. Their conclusions demonstrated how well the plant removed contaminants and complied with discharge requirements.

Basheer et al. (2022) A blend of Head Part Examination (HPE), Various levelled Bunch Investigation (VBI), and Water Quality Record (WQR) was utilized to survey the activity of a sewage treatment plant. Their investigation found possible areas for improvement and disclosed the main variables affecting the quality of the water. This all-encompassing method offers insightful information for improving treatment procedures.

Bhattacharjee et al. (2020) optimised operating settings to raise a municipal wastewater treatment plant's efficiency. Reaction Surface Methodology (RSM) was utilized to inspect the transaction of a few boundaries and their effect on treatment viability. This study shows how

RSM may be used to achieve sustainable water management and optimise wastewater treatment procedures.

Bhatti et al. (2021) using machine learning methods to evaluate a home wastewater treatment plant's operation. They used a variety of algorithms in their study to forecast important water quality metrics and spot any problems with operation. A promising tool for the real-time monitoring and optimisation of wastewater treatment systems is offered by this creative technique.

Ghazal, Al-Ansari, and Al-Khafaji (2018) provide a thorough assessment of a city wastewater treatment facility based on the water quality indicator and multivariate statistical analysis. They emphasise the value of multivariate analysis in determining correlations between different water quality metrics and evaluating the overall effectiveness of treatment. Furthermore, the water quality index makes it easier to communicate and analyse data by giving a single value to represent the entire water quality.

Gupta, Singh, and Kumar (2023) use the water quality index and principal component analysis to assess a sewage treatment plant's performance. Their research shows how principal component analysis can be used to simplify data and pinpoint important variables affecting water quality. This can be used in conjunction with the water quality index to create a useful tool for tracking and evaluating sewage treatment facility performance.

Ghafari and Asghari (2020) examine the use of machine learning to forecast wastewater treatment plant performance. Their exploration shows that AI models — support vector relapse and counterfeit brain organizations, specifically — are great at precisely anticipating factors connected with emanating quality. This offers a viable method for controlling and monitoring wastewater treatment operations in real time.

4. RESEARCH METHODOLOGY

The current investigation focuses on sewage treatment facility A's performance: STP Bandra: This factory, which can produce 120 MLD (million litris per day), is situated in Bandra East.

Screening and Grit Chamber: The initial step in the disposal of wastewater facilities is screening. Huge non-biodegradable and drifting particles, like wood, clothes, papers, plastics, tins, and holders, that as often as possible end up in wastewater capabilities are effectively

taken out with this innovation. The downstream equipment and machinery will be shielded from potential harm, excessive wear and tear, obstructions in the pipes, and the accumulation of unwanted material that could obstruct the proper wastewater treatment procedures by the efficient disposal of these constituents. A screen is used to separate the majority of the organic waste.

Fig. 1. Screening and Grit Chamber.

Aeration Tank: Aeration tank presented to the environment, made of supported concrete. Wastewater is polluted with cleanser, cleansers, and different surfactants that, when presented to air, produce froth. The method involved with frothing produces a foam that contains grease, muck, and an enormous number of waste water microorganisms. Froth adjustment is basically accomplished by filamentous microorganisms, which work as hydrophilic cells. The formed froth can be constrained by straightforwardly splashing a chlorine arrangement into the froth sheet. The molded froth is typically tacky, gooey, and brown in variety. Between the aeration tank and clarifier, joint lines with a 255 mm measurement HDPE (high density polyethylene) pipe are used as the contact.

Clarifier: Clarifier utilizes the settling hypothesis of gravity to work. Weighty suspended materials get comfortable the clarifier with the assistance of scrubber edges, and afterward these settled solids are cleared to the center well that is accommodated slop handling. The bigger dissolved solids and the floating material are eliminated from the degreeted liquid by the clarifier. The clarifier is attached to the aeration tank output. Thirty to thirty-five percent of the BOD (Biochemical Oxygen Demand) and fifty to fifty percent of the dissolved solids can be effectively removed from wastewater by clarifiers. Denser particles sink to the bottom, allowing fluid to return to the clarifier area.

The clarifier's parts are as per the following: a) supported influent well; b) skimmer arm; c) bay; d) ooze scrubber driving system; and e) weir plates. Subsequent to being coordinated to the slime chamber, the saved slop is then delivered onto the sludge drying beds.

Stabilization Tank: Size: 5.5 metres across by 3.5 metres deep. The stabilisation tank receives the treated water from the clarifier, leaving the sludge inside the clarifier. Water is then pushed into a storage tank.

Pressure Sand Filter: Another method for removing particles from water is sand filtration, which is a very powerful procedure. A number of sand sheets with varying sizes and gravity characteristics make up the filtration medium. Sand filters come in a variety of sizes and materials, and can be manually operated or fully mechanical.

Activated Carbon Filter: Normally, actuated carbon channels are utilized to eliminate free chlorine as well as natural mixtures from water, making it protected to dump or use in assembling processes. By lessening organics like fulvic and humic corrosive in drinkable water, trihalomethanes — a class of perceived cancer-causing agents — are delivered rather than chlorine in water responding chemically with the acids.

Sludge Drying Bed: The partitioned area of sand fills in as the sludge's drying bed. Sludge is applied to the drying beds in layers. Sludge is dewatered more than half a month by overabundance water dissipating relying upon the air conditions. Dried sludge is reused as a soil conditioner for ranger service.

Storage Tank: Before being given to the customers, the plant's treated water is first kept in a storage tank. The adjoining garden gets the treated water from the capacity tank for the end goal of cultivating. 120 MLD is the total stockpiling limit of the assortment tank.

5. DATA ANALYSIS AND INTERPRETATION

It is important to clean wastewater and discard it securely. Since the wastewater gathered from urban communities and towns will ultimately be reused to get water or land, this will support ecological insurance and rebuilding. The's method will likely persistently accomplish the predetermined norms in the event that the negligible gushing substance is characterized for adequate reasonable amounts of particles (both suspended and dissolved), natural matter, nutrients, and microorganisms. In this examination, tests were taken from the delta and exit

of every unit of Sewage Treatment Plant A, situated in Bandra East, Mumbai, Maharashtra, and research facility tests were directed. Coming up next are the results: pH:

One significant figure biological unit movement is pH, or the centralization of hydrogen particles. The pH of the new sewage is marginally higher than that of the water given to the area. On the other hand, the pH can fluctuate significantly in the presence of chemical wastes and can be lowered by the breakdown of organic matter. Typically, raw water has a pH of 5.6 to 8.1.

Table 1: Determination of pH

S. No.	Samples	pH
1	Screens inlet	6.71
2	Screens outlet	6.73
3	Aeration outlet	6.7
4	Clarifier outlet	6.9
5	Stabilisation tank	7.09
6	Treated water tank	7.21

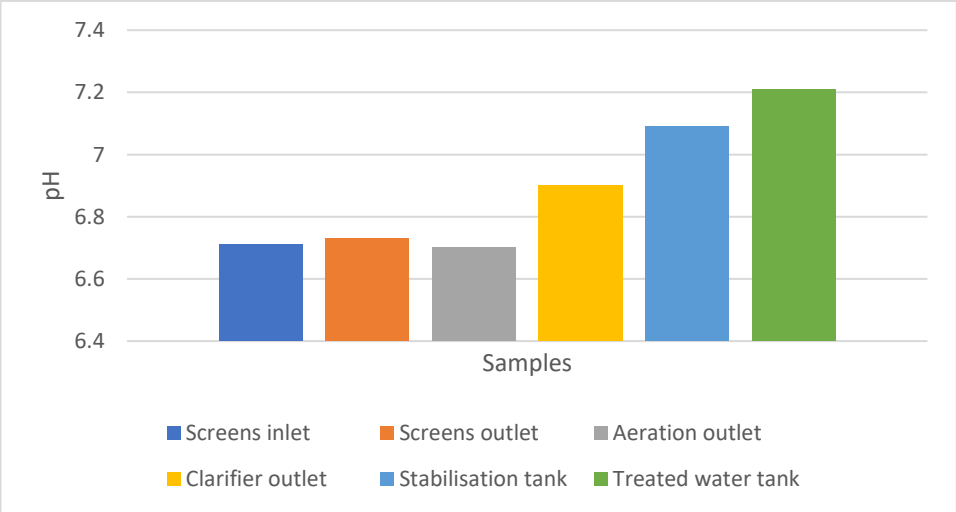

Figure 2: Determination of pH

As one maneuvers from the screens bay to the blended stockpiling, the qualities displayed in the above table lessening in esteem. The pH range that is acceptable is 8.4. Because treated effluent is within the allowed limits, agricultural land can receive its disposal.

Total Suspended Solids: The suspended and dissolved solids are remembered for the total volume of solids. By allowing the water to test vanish and estimating how much leftover buildup that remaining parts, this can be found. A significant part of the natural waste is held by the suspended particles, which further demolishes the degree of water pollution.

Table 2: Determination of Total Suspended Solids.

S. No.	Sample	TSS mg/l
1	Screens inlet	710
2	Screens outlet	605
3	Aeration outlet	565
4	Clarifier outlet	305
5	Stabilization tank	235
6	Collection Tank	145

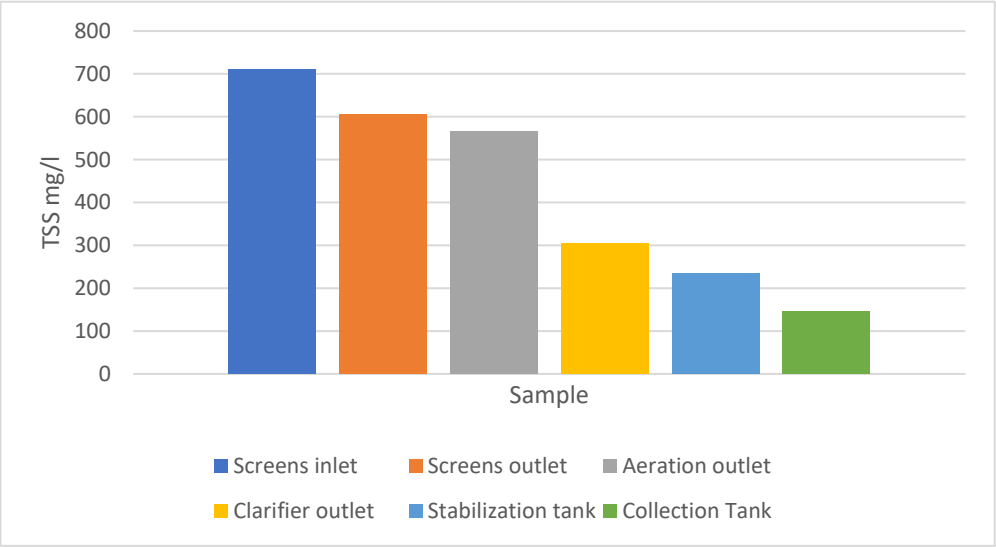

Figure 3: Determination of Total Suspended Solids.

As one actions from the screens delta to the blended stockpiling, the qualities displayed in the above table lessening in esteem. TSS levels are permitted to be somewhere in the range of 105 and 155 mg/l. Since treated gushing is inside as far as possible, agrarian land can accept its removal.

Chemical Oxygen Demand (COD): How much oxygen required for chemical oxidation can be determined utilizing the COD. It doesn't recognize biological material that can oxidize and things that can't. Regardless, the COD-to-BOD proportion doesn't altogether change for

ISBN - 978-93-95060-77-6

specific waste, simplifying it to characterize treatment unit yield efficiencies utilizing this measurement.

Table 3: Determination of COD.

S. No	Samples	COD (mg/l)
I	Screens Inlet	335
2	Screens outlet	275
3	Aeration outlet	205
4	Clarifier outlet	150
5	Storage	134
6	Collection tank	98

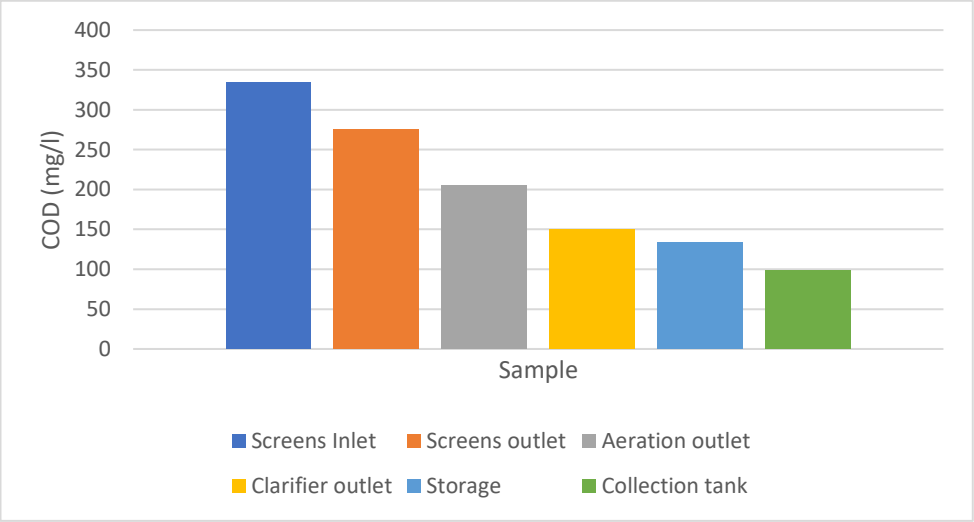

Figure 4: Determination of COD.

As one maneuvers from the screens bay to the blended stockpiling, the qualities displayed in the above table decline in esteem. The COD of crude sewage is frequently answered to be somewhere in the range of 210 and 710 mg/L at various areas. Since treated gushing is inside as far as possible, rural land can accept its removal.

Biochemical Oxygen Demand (BOD): How much oxygen expected in vigorous circumstances for the biochemical breakdown of biodegradable natural matter is known as the sewage BOD. How much natural matter that can disintegrate is corresponded with how much oxygen assimilated during the cycle.

Table 4: Determination of BOD.

S. No.	Sample	BOD (mg/l)
1	Screens inlet	205
2	Screens outlet	171
3	Aeration outlet	132
4	Clarifier outlet	113
5	Stabilization tank	95
6	Collection Tank	32

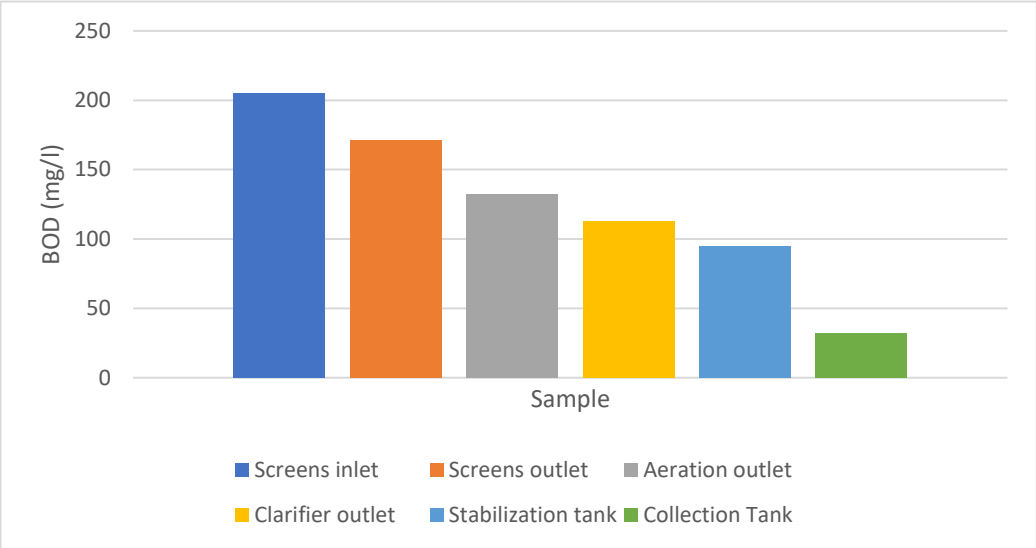

Figure 5: Determination of BOD.

As one maneuvers from the screens channel to the blended stockpiling, the qualities displayed in the above table lessening in esteem. The BOD level that is OK is 52 mg/l. Since treated emanating is inside as far as possible, agrarian land can accept its removal.

Oil and Grease: Additionally, fatty organic compounds like vegetables and petroleum are difficult for bacteria to break down, which might contaminate receiving environments. Large volumes of oils and greases are released from municipal buildings into collections of water, which increases BOD and causes the oils and greases to rise to the surface and solidify, resulting in conditions that are not ideal for aesthetics. They can also collect trash, plants, and other items, giving off unpleasant odours and drawing in flies, mosquitoes, and other disease-carrying insects. At times, an overabundance of oil and grease causes septic circumstances in lakes and wetlands by keeping environmental oxygen from ascending to the surface.

Table 5: Determination of oil and grease.

S. No.	Sample	Oil and grease(mg/l)
1.	Screens inlet	7.8
2.	Screens outlet	7.4
3.	Aeration outlet	5.3
4.	Clarifier outlet	1.2
5.	Stabilization Tank	0.8
6.	Collection Tank	0.2

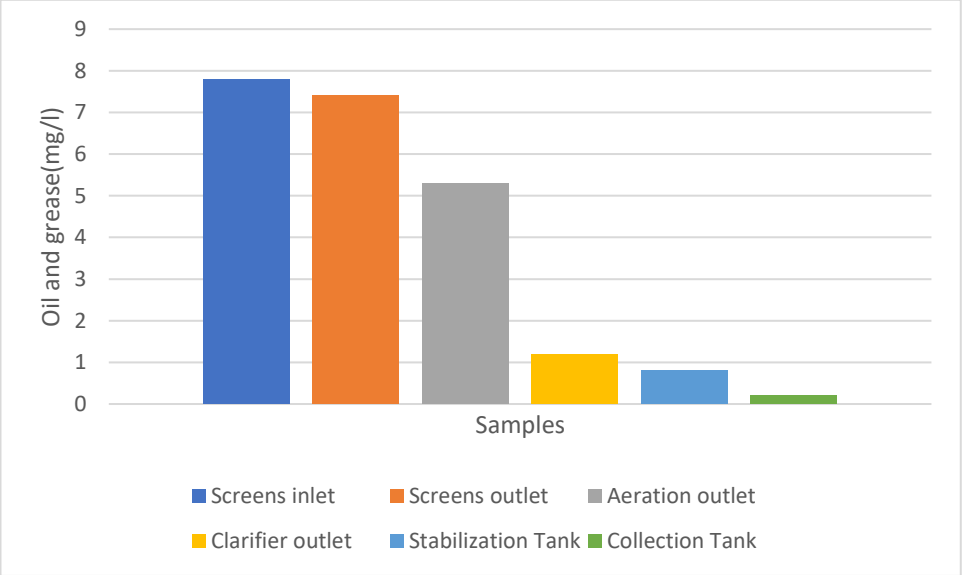

Figure 6: Determination of oil and grease.

As one maneuvers from the screens channel to the blended stockpiling, the qualities displayed in the above table lessening in esteem. Grease and oil focuses are permitted to be somewhere in the range of 7.5 and 9.5 mg/l. Since treated emanating is inside as far as possible, agrarian land can accept its removal.

6. RECOMMENDATIONS & CONCLUSIONS

The study's conclusions show a significant drop in the parameters of the sewage treatment plant's treatment units. Numerous significant inferences can be made from the study. First off, the pH readings are between 6.4 and 8.4, which is the required range. Second, the total suspended solids (TSS) show a significant decline, reaching the allowable limit of 105 to 155 mg/L at the collection tank from 710 mg/L at the filters inlet. The total dissolved solids (TDS) also exhibit a decrease, going from 2210 mg/L to 1010 mg/L, which is within the permissible

ISBN - 978-93-95060-77-6

range of 510 to 1980 mg/L. The levels of the biochemical oxygen demand (BOD) are still within allowable bounds. In particular, the BOD5 falls significantly below the 52 mg/L standard, from 205 mg/L at the filters input to 32 mg/L at the collection tank. In addition, the scope of 210 to 710 mg/L is met by the chemical oxygen demand (COD), which drops from 335 mg/L to 98 mg/L. Phosphates drop from 0.40 mg/L to 0.2 mg/L, while nitrate levels drop from 1.35 mg/L to 0.8 mg/L, which are all inside permissible limits. At the screens input, total settleable solids are 11 mg/L/hr; at the assortment tank, they are 1 mg/L/hr. The expulsion of oil and grease is proficient and conforms to the permitted furthest reaches of 7.5 to 9.5 mg/L. The treated wastewater is suitable for discharge into agricultural areas since it generally meets the set limitations. All the criteria, except for nitrates, are within reasonable bounds, therefore the treated water is fit for gardening use.

Recommendations:

- **Sludge Management:** It is possible to investigate additional study and make changes to sludge management procedures. Looking into different ways to dispose of or reuse sludge could help create a more ecologically friendly and sustainable strategy.
- **Heavy Metal Analysis:** Since weighty metals might adversely affect the climate and human wellbeing, it is basic to investigate measures of these metals. A fuller assessment of the plant's environmental impact would result from the inclusion of a thorough analysis for heavy metals in the treated water.
- **Pathogen Monitoring:** Although the study notes that bacteria are eliminated during aeration, a more thorough examination of particular pathogens is advised, particularly in light of public health concerns. Frequent examinations for harmful microorganisms will yield a thorough evaluation of the plant's capacity to guarantee the safety of the water.
- **Operational Optimisation:** To maximise the effectiveness of the treatment process, it is advised to continuously check operational variables including retention periods and aeration levels. These parameters can be changed to improve the plant's overall performance and remove impurities more effectively.

REFERENCES

1. *Abdelgawad, N. E., & Abed, S. M. M. (2023). Performance evaluation of a municipal wastewater treatment plant using artificial neural networks and water quality indices: A case study of El-Mahalla Al-Kubra wastewater treatment plant, Egypt.*
2. *Al-Gheethi, A. A., & Hassan, M. N. (2018). Assessment of sewage treatment plant performance using water quality indices: A case study of Al-Rustumiya wastewater treatment plant, Baghdad, Iraq. Journal of Environmental Chemical Engineering, 6(2), 2275-2284.*
3. *Ali, S. A., & Al-Ansari, N. (2022). An integrated approach for evaluating the performance of a sewage treatment plant using multivariate statistical analysis and water quality index. Environmental Science and Pollution Research, 29(1), 317-332.*
4. *Al-Obaidi, A. H., Al-Khafaji, A. J., & Al-Ansari, N. (2020). Performance evaluation of a municipal wastewater treatment plant using physico-chemical parameters and multivariate statistical analysis. Environmental Monitoring and Assessment, 192(6), 1-19.*
5. *Aslam, M. S., Khan, A. A., Khan, S., Rehan, Z., & Khan, M. A. (2023). Assessment and evaluation of wastewater treatment plant efficiency using water quality parameters. Environmental Science and Pollution Research, 30(1), 1943-1957.*
6. *Aziz, H. A., Hasan, H. H., & Abass, N. A. (2019). Evaluation of water quality and performance of Abu Ghraib sewage treatment plant using multivariate statistical techniques. Environmental Monitoring and Assessment, 191(10), 1-19.*
7. *Basheer, A. A., Ali, S. M., & Al-Ansari, N. (2022). Performance evaluation of a sewage treatment plant using principal component analysis, hierarchical cluster analysis, and water quality index. Environmental Science and Pollution Research, 29(41), 60771-60786.*
8. *Bhattacharjee, S., Das, S. K., & Sarkar, S. K. (2020). Optimization of operational parameters for performance improvement of municipal wastewater treatment plant using response surface methodology. Environmental Science and Pollution Research, 27(34), 42366-42377.*
9. *Bhatti, M. A., Javed, I., & Khan, A. (2021). Machine learning based performance analysis of a domestic wastewater treatment plant*

10. *Bilal, M., Iqbal, M. Z., & Ahmed, I. (2021). Performance evaluation of sewage treatment plant using water quality index and multivariate statistical analysis. Pollution, 7(1), 103-114.*
11. *Dehghani, M., Rezaei, H., & Karbassi, A. R. (2022). Performance evaluation of a municipal wastewater treatment plant in Iran using a fuzzy logic approach. Journal of Environmental Management, 303, 114155.*
12. *Dewangan, A., & Dwivedi, S. (2021). Performance evaluation of a municipal sewage treatment plant using advanced oxidation process for wastewater treatment. Environmental Technology & Innovation, 24, 101906.*
13. *El-Maghraby, A. M. A., & Elsherif, A. A. (2020). Evaluation of wastewater treatment plant efficiency using water quality indices: A case study of Al-Mahalla Al-Kubra wastewater treatment plant, Egypt. Environmental Science and Pollution Research, 27(34), 42758-42769.*
14. *Ghafari, S., & Asghari, A. (2020). Machine learning approach for predicting the performance of a wastewater treatment plant*
15. *Ghazal, H., Al-Ansari, N., & Al-Khafaji, A. J. (2018). Performance evaluation of a municipal wastewater treatment plant using multivariate statistical analysis and water quality index. Applied Water Science, 8(7), 1-14.*
16. *Gupta, K., Singh, R. S., & Kumar, A. (2023). Performance evaluation of sewage treatment plant using principal component analysis and water quality index. Environmental Science and Pollution Research, 30(26), 44977*
17. *Hashemi, S. S., Sahebi, S. N., & Rezaei, A. (2023). Evaluation of machine learning models for predicting the performance of a membrane bioreactor for wastewater treatment.*
18. *Khan, S., Rehan, Z., Khan, M. A., & Khan, A. A. (2023). Performance optimization of a sequencing batch reactor using response surface methodology and artificial neural network for wastewater treatment.*
19. *Kim, S. J., Lee, J. W., & Jung, J. W. (2020). Prediction of wastewater treatment plant performance using artificial neural networks.*
20. *Prasad, C. V. S. R., & Lakshmi, T. V. S. V. (2020). Experimental investigation on bacterial concrete strength with Bacillus subtilis and crushed stone dust aggregate based on ultrasonic pulse velocity.*

COMPARING MACHINE LEARNING ALGORITHMS FOR PREDICTING BREAST CANCER: A COMPREHENSIVE STUDY ON PREDICTIVE MODELING

Dr Ranjit kumar

Assistant Professor, School of Engineering, Ajeenkya DY Patil University, Pune (MH) India, 9823810831, ranjit.kumar@adypu.edu.in

Dr. Vishal Shirsath

Assistant Professor, School of Engineering, Ajeenkya DY Patil University, Pune (MH) India,

Abstract

This study investigates the subject of predictive modelling for breast cancer using machine learning algorithms with the goal of increasing diagnosis accuracy. The three classifiers that are being examined are Naïve Bayes, k-Nearest Neighbors (kNN), and Artificial Neural Networks (ANN). The study surveys and differentiations every one of their singular exhibitions. The foundation is a set of 569 cases from the Wisconsin Breast Cancer Diagnostic dataset, each with 32 features. The goals include determining classifier accuracy, investigating feature significance, analysing model generalisation over folds, analysing the influence of dataset size, offering useful suggestions, and investigating algorithmic constraints. The research confirms that ANN consistently outperforms kNN and Naïve Bayes in terms of predicting accuracy. Studies on feature significance show that normalised numerical values are essential for fine-tuning prediction models. The adoption of ANN, further feature significance research, greater dataset exploration, ongoing model assessment, clinical integration and validation, algorithmic improvements, and instructional programmes are all encouraged by the recommendations. The conclusions and suggestions help choose the best algorithms for predicting breast cancer and provide a path forward for future developments and practical implementations in clinical settings.

Keywords: *Machine Learning Algorithms, Breast Cancer Prediction, Comparative Study, Predictive Modeling, Healthcare Analytics, Artificial Neural Networks, k-Nearest Neighbours, Naïve Bayes*

1. INTRODUCTION

On account of its diverse nature, cancer may be classified into a number of distinct subtypes. At some point in their lives, breast cancer is diagnosed in twenty-five percent of the total female population in the United States, as stated in. Breast cancer is identified in 43 percent of female cancer patients located in the United Arab Emirates. Many medical professionals continue to struggle with the problem of accurately forecasting the presence of a malignant tumour. A route has been paved for the development of new tactics in the prediction and diagnosis of cancer, which has been spurred by the introduction of new medical technology and the large volume of patient data. Even while the data evaluation that is gathered from the patient and a physician intake makes a substantial contribution to the diagnostic process, supportive tools may be provided to help encourage right diagnoses. These technologies aim to succeed by removing the chance of diagnostic errors and provide a rapid way to evaluate enormous volumes of data.

A branch of artificial intelligence called machine learning (ML) makes it possible for computers to learn without the need for explicit programming. This is achieved by subjecting machines to data sets that allow them to acquire experience in performing specific tasks. The most common way of making predictive models to support compelling navigation has seen an expansion in the utilization of machine learning procedures during the beyond couple of many years. The utilization of these procedures in cancer therapy might have the option to identify different examples in an information assortment and, thus, discover on the off chance that a cancer is harmless or malignant. An assessment of the viability of such strategies might be done by analyzing the exactness of the characterization, review, accuracy, and the region under the receiver operating characteristic curve (ROC).

The two main categories that can be applied to the learning process in machine learning techniques are supervised learning and unsupervised learning. A set of data examples is utilised to train the computer in supervised learning; these instances are tagged to yield the intended result. Unsupervised learning, on the other hand, suggests that the goal is more

challenging to achieve because it lacks pre-determined data sets and has no knowledge of the expected outcome.

Among the many techniques that fall under the umbrella of supervised learning, classification is one of the most prevalent. Using data that has been tagged in the past, it creates a model that is subsequently used for making predictions about the future. Large databases are kept by hospitals and clinics in the medical industry. These databases include records of patients along with their symptoms and diagnoses. As a result, researchers make use of this information in order to construct classification models that are able to draw conclusions based on previous examples. By using the vast quantity of medical data that is now accessible, medical inference has thus become a much less difficult work thanks to the assistance of machine-based support. It is important to keep in mind that all of the methods that were used in this study may be classified as having classification models.

Breast cancer is a common health issue that affects women worldwide, which emphasises how urgently new developments in diagnostic techniques are needed to ensure early intervention and improved patient outcomes. In this context, the integration of machine learning algorithms with predictive modelling seems like a major and potentially profitable move. This huge scope study exertion expects to think about and evaluate the adequacy of a few machine learning algorithms with regards to modeling breast cancer prediction. This study is being led against the background of the significance of exact breast cancer prediction, which is fundamental for precise early conclusion. A refined technique is presented by predictive modeling, which makes utilization of past information to make predictions about future occasions. Machine learning algorithms add to the exactness of this strategy. In this exploration, a complete examination will be led to look at a few algorithms, including k-Nearest Neighbors, Artificial Neural Networks, and Naïve Bayes. The study will acknowledge the distinct advantages and drawbacks that each algorithm contributes to the field of predictive modelling. This comparative research was motivated by the fact that the selection of algorithms is one of the most important factors in producing accurate forecasts. Quantifying algorithmic performance via the use of accuracy percentages as assessment criteria is the purpose of this work, which employs a rigorous technique over numerous folds. In the end, the results are intended to give useful insights for the advancement of breast cancer prediction via the strategic deployment of machine learning algorithms.

1.1.Research objectives

- Evaluate and contrast the accuracy of breast cancer prediction using Naïve Bayes, k-Nearest Neighbours (kNN), and Artificial Neural Networks (ANN).
- Examine the importance of certain characteristics in the prognosis of breast cancer, paying particular attention to the role of normalised numerical values.
- Examine the effects of the dataset's size on classifier generalisation at various folds in 3-fold cross-validation.
- Highlight the real-world clinical application of your observations, address algorithmic limits, and suggest your favourite classifiers.

2. LITERATURE REVIEW

In their 2018 article, Bajaj et al. examined the visualisation and analysis of data pertaining to breast cancer. A substantial amount of data about cancer, presented in a variety of forms, has been gathered from cancer care institutes, which have left significant footprints for the purpose of doing more study. In the United States, the repository for cancer data is the Detection, Epidemiology, and End Results (SEER) database, which is maintained by the International Cancer Institute. Their research provides an explanation of the pre-processing of data as well as the creation of a robust database in order to construct a dashboard that includes a tableau, which assists in visualising the massive amount of data. By doing so, health care professionals and policymakers are better able to comprehend the pattern of the data. Additionally, the quality of decision-making is enhanced, which in turn contributes to the implementation of more effective treatment programmes.

Association Rule Mining was given to a medical oncologist by Umesh et al. [2015] in order to make predictions about recurrence rates by using the SEER data series. Using a confusion matrix, it was possible to make a prediction about the recurrence rate of breast cancer. There is a rate of error that is lower than one percent. In order to conduct the experimental study, the Data Mining Weka tool was used.

Regarding the significance of breast cancer screening, Chadaporn et al. [2017] provide an explanation. If breast cancer is detected at an earlier stage, the likelihood of survival will be increased. The screening approach for breast cancer is both sensitive and cost-effective

respectively. In addition to this, colour doppler is used in order to lessen the likelihood of a false positive diagnosis of breast cancer.

Lingfield et al. [2021] provide information about Enzyme-Linked Immune Sorbent Assay (ELISA), which assists in the investigation of biomarker evaluation. The authors of this paper proposed a novel model by combining conventional Ultra Sound and Colour Doppler features in order to achieve high accuracy with less time spent predicting Body Composition (B.C.). Improving the early diagnosis and monitoring of the treatment of patients is made possible via the use of this technology. Patients diagnosed with breast cancer have a better chance of surviving when they are screened with the present technique. Within the scope of this research, the authors emphasise many varieties of ELISA, including Direct, Indirect, Sandwich, and Competitive ELISA, along with the benefits and drawbacks associated with each variation.

Game-based learning, which functions similarly to a simulation tool, was described by Maria et al. [2020] in the context of the health care industry. In addition to focusing on the bad effects of breast cancer treatment methods, medicine consumption, meals, and transfusions, the programme provides medical professionals with the opportunity to participate in a learning experience that is similar to real-world situations. A further emphasis of this game-based learning paradigm is on the adverse consequences that are brought on by the therapy, as well as the choices that medical practitioners make in order to mitigate those adverse effects via the use of medicine.

3.RESEARCH METHODOLOGY

3.1. Data Acquisition and Pre-processing

3.1.1. Breast Cancer Dataset

The information on breast cancer that was utilized for this work was gathered from the Wisconsin Breast Cancer Symptomatic dataset that was accessible in the UCI Machine Learning Vault. These estimations were taken from digitized photos of fine-needle suctions of breast masses, and they were given by specialists from the College of Wisconsin. Moreover, these estimations were donated.

There are 569 instances of cancer biopsies remembered for the information relating to breast cancer. Each of the records incorporate 32 characteristics. It is vital to take note of that one of

the qualities is a character number, another is the conclusion of cancer, and thirty are lab measures with mathematical qualities. The conclusion is indicated by the letter "M" for malignant and the letter "B" for harmless as the coding framework. The qualities are a portrayal of the elements of the cell cores that are noticeable in the computerized picture.

There are ten unmistakable properties of the digitized cell cores, and the thirty mathematical measures incorporate the mean, the standard mistake, and the most terrible (that is, greatest) an incentive for every one of these characteristics. The ten genuine esteemed characteristics that were registered for every cell core are as per the following:

1) Radius (mean of good ways from focus to focuses on the edge)
2) Texture (standard deviation of dark scale values)
3) Perimeter
4) Area
5) Perfection (nearby variety in range lengths)
6) Compactness (perimeter^2/region - 1.0)
7) Concavity (seriousness of inward partitions of the shape)
8) Concave focuses (number of curved parts of the shape)
9) Symmetry
10) Fractal aspect ("shore estimate" - 1)

In order to recode all of the feature values, four significant digits are used. In addition to that, there are no values that are missing.

Figures pertaining to the classes in the data:

Table 1: Statistics of dataset

Class	Instances	% distribution
Benign	359	60.75
Malignant	210	39.25
Total	569	100

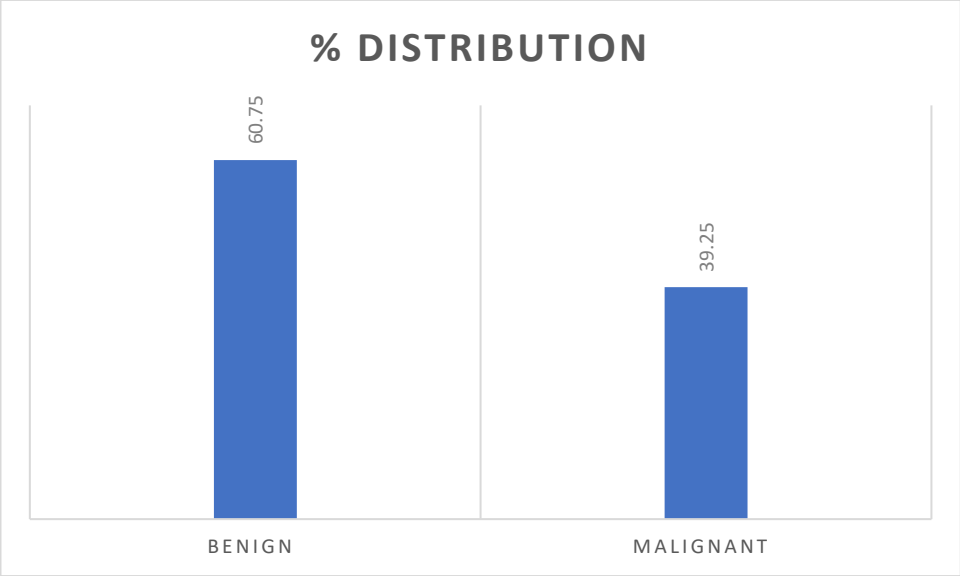

Figure 1: Statistics of dataset

3.2 Preparation and arrangement of the experiment

Since ID, the primary property, simply fills in as an exceptional identifier for every patient and contains no significant information, it was rejected. It should be noted that the breast cancer database does not have its numerical values normalised. Both the smoothness and the area vary from 0.05 to 0.16, with the smoothness falling between 143.5 and 2501.0. Considering that the data range is not normalised, it has the potential to have a detrimental impact on the performance of the classifiers. Therefore, the formula is used to do the first normalisation of the numerical characteristics:

$$X_{norm} = \frac{X - X_{min}}{X_{max} - X_{min}} \quad (1)$$

The analytic element values, "B" and "M," are changed over by the framework into the numeric qualities 0 and 1, individually, by utilization of faker coding.

4. DATA ANALYSIS

Three distinct classifiers — the Naïve Bayes classifier, artificial neural networks (ANN), and k-nearest neighbor (kNN) — were utilized in this examination. This segment gives an intensive conversation of the order procedures that were applied.

ISBN - 978-93-95060-77-6

4.1 Naïve Bayes (NB) Classifier

Naieve Bayes is an extremely straightforward machine learning procedure that depends on likelihood models and the Bayesian theorem.It has a place with the group of machine learning probabilistic classifiers, which are predicated on the serious level of measurable freedom between the highlights and the Bayes theorem.s.

$$P(h_k|x_j) = \frac{P(x_j|h_k)P(h_k)}{\sum_{i=0}^{n} x_j} ; 0 < k < n+1 ; \{i,j,k \in Z\} \quad (2)$$

This grouping technique analyses the connection between each component and the class for every event to figure a conditional likelihood for the associations between the element values and the class.

Utilizing a calculated framework in light of the joined probabilities of characteristics and classes, the Naïve Bayes calculation gauges the likelihood that a given report has a place with a given class.

When confronted with a preparation set, the naïve Bayes method counts the times each class shows up in the preparation information to get the earlier likelihood P(Cj) for each class. It is feasible to count them for each characteristic worth xi to get P(xi). Additionally, counting the examples of each worth in the class contained in the preparation information can be utilized to ascertain the likelihood $P(xi|Cj)$. The conditional and earlier probabilities that are gotten from the preparation set are used to gauge how an objective tuple will be grouped. Using the accompanying equation, get the worth of $P(ti|Cj)$:

$$P(t_i|C_j) = \prod_{k=1}^{p} (x_{ij}|C_j) \quad (3)$$

We gauge the likelihood that every one of the classes contains ti while figuring $P(ti)$. The likelihood that X has a place with a specific not entirely set in stone by duplicating the conditional probabilities for each property estimation. It is important to pick the class for the tuple that has the most elevated likelihood.

4.2 k-Nearest Neighbors (kNN)

A languid learning strategy called kNN is utilized in occasion based learning to order protests as per the preparation models that are nearest to them in the element space [5]. The classes

that relate to an article's k-nearest neighbors are allocated to it. In the kNN calculation, another test highlight vector's not entirely settled by the classes of its k-nearest neighbors. The objective of doing this is to arrive at a resolution.

In this execution of the kNN technique, the neighbor who was nearest to the client was picked utilizing an Euclidean distance metric. To process the Euclidean distance measurements d(x,y) between two focuses, x and y, the accompanying condition is used. Allow N to be the quantity of qualities that have the accompanying properties: x = {x1, x2, x3,… ,xn}; y = {y1, y2, y3,… ,yn}

$$d(x,y) = \Sigma_{i=1}^{N}\sqrt{x_i^2 - y_i^2}$$

In this case, N = 30 means the complete number of characteristics for each occasion.

To find the worth of k, one normal technique is to take the square foundation of the complete number of focuses in the preparation informational index. In this occurrence, 222 equivalents 484, the ideal square that is nearest to 500, thus 22 is the quantity of k that is expected for preparing 500 examples of the picked biopsy information.

4.3 Artificial Neural Networks (ANN)

The expression "artificial neural networks" (ANN) depicts a network of interconnected hubs that cycle data utilizing a computational model. It answers data sent across the network, whether from within or the outside, by changing its construction. Artificial neural networks (ANN) can be utilized to track down designs in information and to characterize complex connections among data sources and results. The characteristics of the elements, alongside the loads linked to their interconnections, decide the result created by the artificial neural network (ANN). The associations between hubs are changed during the preparation cycle to assist the network with accomplishing the ideal outcomes [14]. In the first place, the neural network acquires insight by training the framework to recognize pre-chosen tests of the issue accurately. The objective of doing this is to justify the experience. This interaction keeps going until the neural network analyses the preparation information at a fitting level. Simultaneously, the neural network's reaction is surveyed, and the framework's arrangement is upgraded. The neural network advances over the course of time by doing analyses on information connected with the issue, notwithstanding the underlying preparation stage.

4.4. Classification Accuracy

Two methods of result verification have been applied simultaneously in this investigation: k fold cross-validation and the conventional approach, which consists of one training set and one testing set.

The preparation informational collection for the conventional strategy comprised of 500 examples, and the test set comprised of the excess 69 cases.

The whole informational collection is separated into k sets that are almost a similar size and totally unrelated during the k-crease cross approval process. On the arrangement calculation, testing and preparing are done k times. A solitary set is utilized for testing in each test, and different sets (k-1) are utilized for preparing. The typical precision of all tests decides the calculation's test exactness.

For this situation, the worth of k that was picked for cross approval is 3.

4.4. Comparison of results

We performed kNN, ANN, and NB artificial neural network reenactments utilizing information connected with breast cancer prediction. Table 2 shows an illustration of the algorithms' grouping exactness for the triple cross-approval test.

Table 2: Three-fold Cross Validation's accuracy

Method	1st fold Accuracy %	2nd fold Accuracy %	3rd fold Accuracy %	4th fold Accuracy %
k-nearest neighbors	95.4	95.7	93.7	95.2
Artificial neural networks	99.5	98.5	95.4	98.5
Native bayes	94.5	93.5	95.9	94.8

ISBN - 978-93-95060-77-6

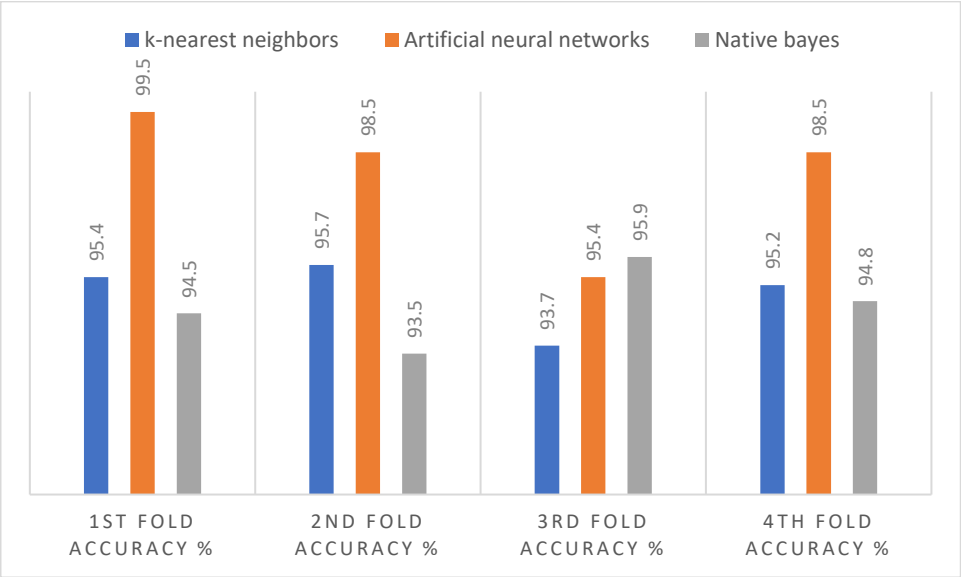

Figure 2: Accuracy of 3-fold Cross Validation

The precision of the algorithms utilizing the standard approval approach is exhibited in Table 3, which contains 69 test models and 500 preparation tests:

Table 3: The conventional technique's precision

Method	Accuracy %
k-nearest neighbors	96.7
Artificial neural networks	100
Native bayes	94.7

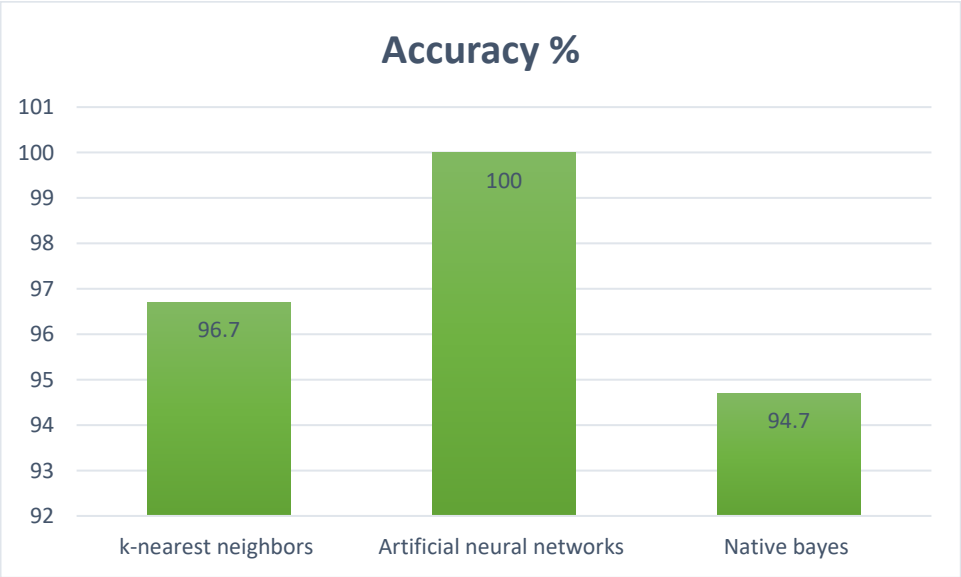

Figure 3: Accuracy of the Conventional Method

This comparative study shows that ANN has a higher order precision than kNN and NB grouping algorithms in the finding and prediction of breast cancer information from the UCI Wisconsin Breast Cancer Dataset. With each of the three methodologies, this was exhibited to be the situation. It is obvious that the ANN calculation is the most dependable technique since it had the option to order the examples with a 97.4% precision in 3-overlap cross approval and a 100 percent exactness in conventional approval. The k-nearest neighbors calculation comes in second, while the NB classifier has the most reduced arrangement exactness in both of these scenarios.

The amount of data that was utilised in this investigation is a limitation of the study. There is a very small number of samples that are utilised for training and testing. Utilising a more extensive dataset is recommended for the purpose of conducting the analysis of data pertaining to clinical settings.

5. CONCLUSION AND RECOMMENDATION

5.1. Conclusion

We looked at the characterization precision of three unmistakable machine learning algorithms (kNN, ANN, and NB) utilizing the UCI Wisconsin Breast Cancer dataset. In this examination, a correlation was made. Finding the machine learning innovation that can give the most reliable discovery of breast cancer was the point of this comparative study. That's what the prediction's results show, for the given dataset, machine learning has the most elevated exactness. This demonstrates that ANN can be used for breast cancer prediction when stood out from kNN and NB. Critical discoveries have been made because of this broad examination concerning machine learning algorithms for predictive modeling of breast cancer. Analyzing and differentiating k-Nearest Neighbors (kNN), artificial neural networks (ANN), and Naïve Bayes has created a few astounding outcomes. Artificial neural networks (ANN) regularly produce greater results in terms of classification accuracy when compared to standard validation and triple cross-validation, demonstrating its promise as a trustworthy tool for breast cancer prediction. Moreover, the emphasis on normalised numerical values has clarified the important part these values play in the significance of features, which has improved our understanding of the model's complexity even more.

5.2. Recommendations

1. 1. Adoption of Artificial Neural Networks (ANN): The discoveries of the study plainly propose that the execution of Artificial Neural Networks (ANN) ought to be provided need for the motivation of breast cancer prediction. Due to the fact that it has been shown to be consistently better in terms of accuracy, it is the product of choice for clinical applications. The further investigation and optimisation of ANN has the potential to result in more enhancements.

2. Advocate for the constant evaluation and improvement of prediction models. This is the second step in the process. In the ever-changing field of breast cancer prediction, it is essential to guarantee that the models continue to be at the forefront of accuracy and dependability. This may be accomplished by regularly updating datasets and incorporating current machine learning methods.

3. Clinical Integration and Validation: Work together with specialists in the healthcare industry to evaluate prediction models in clinical settings that are representative of the current reality. Assess the practical consequences, the effectiveness, and the degree to which it aligns with the clinical criteria. By taking this step, the translational potential of machine learning models into healthcare practises is ensured.

4. Algorithmic upgrades: Begin a concentrated investigation into algorithmic upgrades, with the goal of overcoming certain difficulties or constraints that have been found specifically for each classifier. Maintaining a dedication to continual improvement may result in the development of breast cancer prediction models that are more advanced and accurate.

5. Educational efforts: Be a champion for educational efforts that are directed at healthcare professionals in order to improve their knowledge and comprehension of the uses of machine learning in breast cancer prediction. In order to promote a smoother integration into clinical practises and to encourage a more general acceptance of new technologies, it is necessary to bridge the knowledge gap.

REFERENCES

1) *Chaurasia, V., & Pal, S. (2020). Applications of machine learning techniques to predict diagnostic breast cancer. SN Computer Science, 1(5), 270.*

2) *El_Rahman, S. A. (2021). Predicting breast cancer survivability based on machine learning and features selection algorithms: a comparative study. Journal of Ambient Intelligence and Humanized Computing, 12, 8585-8623.*
3) *Fatima, N., Liu, L., Hong, S., & Ahmed, H. (2020). Prediction of breast cancer, comparative review of machine learning techniques, and their analysis. IEEE Access, 8, 150360-150376.*
4) *Ganggayah, M. D., Taib, N. A., Har, Y. C., Lio, P., & Dhillon, S. K. (2019). Predicting factors for survival of breast cancer patients using machine learning techniques. BMC medical informatics and decision making, 19, 1-17.*
5) *Houssein, E. H., Emam, M. M., Ali, A. A., & Suganthan, P. N. (2021). Deep and machine learning techniques for medical imaging-based breast cancer: A comprehensive review. Expert Systems with Applications, 167, 114161.*
6) *J. Lengfeld et al., "Challenges in Detection of Serum Oncoprotein: Relevance to Breast Cancer Diagnostics," Breast Cancer: Targets and Therapy, vol. Volume 13, pp. 575– 593, Jan. 2021.*
7) *K. Chadaporn, S. Makhanov, K. Kotani, W. Lohitvisate, and S. Thongvigitmanee, "Automatic initialization for active contour model in breast cancer detection utilizing conventional ultrasound and Color Doppler," in Conference proceedings: ... Annual International Conference of the IEEE Engineering in Medicine and Biology Society. IEEE Engineering in Medicine and Biology Society. Conference, Jan. 2017, vol. 2017, pp. 3248–3251.*
8) *Li, J., Zhou, Z., Dong, J., Fu, Y., Li, Y., Luan, Z., & Peng, X. (2021). Predicting breast cancer 5-year survival using machine learning: A systematic review. PloS one, 16(4), e0250370.*
9) *Lou, S. J., Hou, M. F., Chang, H. T., Chiu, C. C., Lee, H. H., Yeh, S. C. J., & Shi, H. Y. (2020). Machine learning algorithms to predict recurrence within 10 years after breast cancer surgery: A prospective cohort study. Cancers, 12(12), 3817.*
10) *M. A. F. Rodrigues et al., "Game-Based Learning for Health Professionals Working in Cancer Care," in 2020 IEEE 8th International Conference on Serious Games and Applications for Health (SeGAH), 2020, pp. 1–8.*

11) *Rabiei, R., Ayyoubzadeh, S. M., Sohrabei, S., Esmaeili, M., & Atashi, A. (2022). Prediction of breast cancer using machine learning approaches. Journal of Biomedical Physics & Engineering, 12(3), 297.*

12) *Rasool, A., Bunterngchit, C., Tiejian, L., Islam, M. R., Qu, Q., & Jiang, Q. (2022). Improved machine learning-based predictive models for breast cancer diagnosis. International journal of environmental research and public health, 19(6), 3211.*

13) *S. Bajaj and W. Haque, "Visualization and Analysis of Breast Cancer Data," in 2018 IEEE International Conference on Internet of Things (iThings) and IEEE Green Computing and Communications (GreenCom) and IEEE Cyber, Physical and Social Computing (CPSCom) and IEEE Smart Data (SmartData), 2018, pp. 909–915.*

14) *Saranya, G., & Pravin, A. (2020). A comprehensive study on disease risk predictions in machine learning. International Journal of Electrical and Computer Engineering, 10(4), 4217.*

15) *U. D. R and B. Ramachandra, "Association rule mining based predicting breast cancer recurrence on SEER breast cancer data," in 2015 International Conference on Emerging Research in Electronics, Computer Science and Technology (ICERECT), 2015, pp. 376–380.*

A Comparative Study on the Sustainability of Energy Storage Technologies through the Utilization of Data Envelopment Analysis

Dr. Vivek Gupta

Assistant Professor, School of Engineering, Ajeenkya DY Patil University, Pune (MH) India, 7839122762, vivek.gupta@adypu.edu.in

Dr. Prerna Mishra

Assistant Professor, MKSSS's Cummins College of Engineering for Women Pune (MH) India

Abstract

The primary reasons behind efforts to more efficiently employ different renewable energy sources (wind and solar energy) are the ongoing rise in greenhouse gas emissions and the rising cost of petroleum. However, the widespread use of this energy source is only feasible if the efficient technology for storing it can be created at a cost that is both manageable and capital. Because energy storage technologies are likely to play a major role in freeing the energy industry from fossil fuels and enabling the penetration of intermittent renewable sources, this study focuses on them. Through the use of data envelopment analysis, the effectiveness of thirty different energy storage options is examined with an eye towards sustainability. In order to do this, storage options are first divided into two groups: long-term and fast-response. Common variables taken into account for both clusters include employment, global warming potential, energy and water consumption, and the levelized cost of energy; energy density, on the other hand, is only employed for fast-response technologies, where it is crucial for technology selection. Out of all the fast-response solutions, flywheel has the highest efficiency, while for long-term energy storage, green ammonia fueled by solar energy comes in rank 1.

Keywords: Sustainability, Energy Storage Technologies, Data Envelopment Analysis, Sustainable Energy

1. INTRODUCTION

Currently, electrical energy accounts for 12,000 of the total energy absorbed by humans. This percentage is likely to rise over the next few years, reaching 34% by 2025, as renewable energy sources increase and environmental systems are respected more. Fossil fuels are depleting.

Electricity is being produced in a highly centralized manner, frequently far from the final consumers. Initially, load levelling is dependent on estimating daily and seasonal requirements. If production is insufficient, supplementary modes such as hydraulic and thermal plants are also included. Actually, these plants also make use of stored energy: fossil fuels for the thermal plants and water for the pumped storage plants.

The growing popularity of intermittent power sources (such as renewable energy sources like solar, wind, and turbines) and the dispersed nature of electricity generation make it more challenging to stabilize the power grid. So, making the energy, transferring it, changing it, and storing it if needed is all very easy. At that time, electrical energy storage was no longer optional. However, storing electricity is challenging since it needs expensive, large-scale technology.

One of the main drawbacks of decentralized renewable energy electricity production is that it fluctuates without regard to demand. However, a network's stability depends on the balance between supply and demand, which stems from the need for additional advancements in storage technology.

1.1.Energy Storage Systems (ESS)

Transferring the excess power (energy) generated by the power plant during the periods of low load to the periods of high load is the basic concept of energy storage. In order to be used as electricity, it must first be converted into one of the following forms of storable energy: chemical, mechanical, electrical, or potential energy.

When needed, the stored energy should be swiftly transformed and applied to a range of electric applications and load capacities. Different Energy Storage Systems (ESS) technologies are available; some have undergone extensive research and development, while others are still in their infancy and are awaiting the development of more affordable hardware.

1.2.Energy Storage System Applications

The daily peak hours, which coincide with the highest demand and the fastest rates of load fluctuation, present the most challenges for utilities. This is a severe issue since an increase in load increases the susceptibility of the power system to disruptions. When the most challenging operational issues arise, energy storage could dramatically lower peak demands, enhancing system resilience. The AC grid's energy storage interface provides a practical way to enhance load balancing, frequency regulation, and spinning reserve. Avoiding the need to invest in new transmission links and generating stations may be possible using ESS. The following are applications of energy storage systems (ESS) to power systems, as listed by the industry experts involved in this study, which examines a number of energy storage techniques:

1). Rapid reserve,

2). Area control and frequency responsive reserve,

3). Commodity storage,

1.3.Data envelopment analysis

In operations research and economics, data envelopment analysis (DEA) is a nonparametric technique used to estimate production frontiers. Numerous industries have used DEA, including international banking, sustainable economic development, police department operations, and logistical applications. DEA has also been applied to other machine learning tasks, such as evaluating the efficacy of natural language processing models.

Decision-making units' (DMUs') productive efficiency is empirically measured using DEA. DEA is closely related to economics' production theory; nevertheless, A set of measures is selected to compare the performance of manufacturing and service activities in benchmarking, which is also used in operations management. A "best-practice frontier" instead of a "production frontier" could result from efficient DMUs in benchmarking, as per DEA criteria.

Rather than parametric methodologies, which require the ex-risk detailing of a creation or cost-capability, non-parametric techniques evaluate conceivable info and result mixes utilizing only the ongoing information. The name "DEA" comes from the way that all DMUs are contrasted with a similar creation boondocks, which is contained the most productively

noticed DMUs in the dataset. This makes DEA quite possibly of the most famous non-parametric strategy. The popularity of DEA is a result of its relatively low assumption, benchmarking capability for multi-dimensional inputs and outputs, and ease of computing due to its impressibility as a linear programme, even though its purpose is efficiency ratio calculation.

2. RESEARCH OBJECTIVES

- To assess the comprehensive sustainability dimensions of energy storage technologies by selecting and analyzing six performance indicators.
- To examine the exclusive use of gravimetric energy density (GJ/kg) for fast-response technologies due to the critical role of size, especially in portable applications.

3. LITERATURE REVIEW

Data Envelopment examination (DEA) is used by Palomba and Frazzica (2019) to perform an extensive examination of several thermal energy storage methods. The goal of the research is to create key performance indicators that will allow the various technologies to be effectively compared. The project intends to evaluate the relative efficiency of different thermal energy storage techniques using DEA, offering insightful information about their performance and pinpointing possible areas for improvement. Palomba and Frazzica add to the literature by providing a methodical and quantitative way to assess thermal energy storage devices by using DEA as a powerful analytical tool.

Data Envelopment Analysis (DEA) is a tool used by the authors of the study by Cabrera-Jiménez et al. (2022) to systematically analyse and analyse the sustainability of different biofuels. This study offers insightful information about the financial and environmental effects of various biofuel substitutes. The study provides a thorough framework for assessing the sustainability and efficiency of biofuels, taking into account both environmental and economic factors, by utilising DEA. The results provide a comprehensive view of the overall sustainability of various biofuel sources by illuminating their relative advantages and disadvantages.

In the framework of a wind farm, Yazdani et al. (2019) perform a thorough assessment of the environmental and ecological sustainability of three different energy storage technologies using Data Envelopment Analysis (DEA). The goal of the study is to determine which alternative is the most sustainable by applying energy analysis, a thorough methodology that

takes into account different energy sources, both renewable and non-renewable. The researchers provide a strong framework for assessing the sustainability of any energy storage system by using DEA to evaluate each system's efficiency in terms of its ecological and environmental impact. The evaluation is enhanced by the emphasis on emergency analysis, which takes into account each system's ecological contributions in addition to its efficiency.

In Chachuli et al. (2021) DEA, the researchers evaluate the efficacy and efficiency of current renewable energy regulations in order to identify particular areas that may benefit from improvements. This method makes it possible to identify benchmarks and key performance indicators, which makes it easier to comprehend the current level of renewable energy adoption in Malaysia. Therefore, the study offers insightful information about possible changes that may be made to hasten the nation's adoption and integration of renewable energy sources.

In order to optimize energy use in wheat production, Singh et al. (2021) significantly advance the field of agricultural sustainability by combining Data Envelopment Analysis (DEA) with energy auditing. Their research serves as an excellent example of how DEA can be used as an effective instrument to increase the sustainability and efficiency of agricultural practices. The authors evaluate the present energy use in wheat farming and pinpoint areas for improvement by combining DEA with energy audits.

4. RESEARCH METHODOLOGY

4.1.Research Design

Six performance indicators were chosen as part of the research design in order to thoroughly assess sustainability characteristics. These indications fell into one of two clusters: long-term storage options or fast-response technologies. They were classified as inputs, desired outputs, or undesired outputs of Decision Making Units (DMUs). Notably, because size plays such an important part in fast-response technology, the gravimetric energy density (GJ/kg) was only used for these applications. The design distinguished fast-response technologies from long-term solutions by taking into consideration the importance of size in portable applications.

4.2.Data Collection

The primary source of data for fast-response technology was literature, with average values being utilized when there were several references available for a particular indication. Average

values from similar technologies were included to fill in data gaps. By dividing the indicators in the fast-response cluster by the total energy delivered over the technology's lifetime, they were normalized and expressed as a function of delivered energy per GJ. The data for long-term storage choices, including hydrogen and ammonia, was gathered from pertinent literature, and any missing values were filled in by averaging alternatives that were similar. Estimates were obtained for ammonia-based DMUs based on hydrogen data, taking conversion efficiency and stoichiometry into account. Furthermore, the energy consumption of hydrogen and ammonia synthesis with Carbon Capture and Storage (CCS) was estimated using data from carbon-capturing units. This cluster's indicators were normalized by dividing them by the energy delivered per kilogramme of gas, which was determined using the gas-to-power process efficiency and gravimetric energy density.

4.3.Ethical Consideration

The study placed a high priority on ethical issues, guaranteeing accountability and openness in the data gathering and utilisation. Extreme care was taken in this work to correctly credit data sources, citing every piece of information that was used for analysis. Transparency was encouraged and scrutiny was made possible by the clear statement of any estimates or assumptions used to close data gaps. By placing a high value on accountability, equity, and accuracy in the depiction and interpretation of data, the research design complied with ethical guidelines.

4.4.Statistical Analysis

Key indicators were examined through statistical analysis in order to provide insightful information. Section B of the supplemental information contains a detailed documentation of the data, references, and assumptions. Information on the computation of delivered energy for fast-response technologies and the assessment of energy delivered per 1 kg gas for long-term storage alternatives was given in detail in Sections A1 and A2.

5. DATA ANALYSIS AND INTERPRETATION

5.1.Economic indicators

The Levelized Cost of Energy (LCOE) is utilized here, as in past distributions, to mirror the monetary aspect. The LCOE takes into account all relevant upfront, variable, and lifecycle costs in a typical scenario. Since end-of-life costs are not effectively available, we do exclude

them in the figures utilized while working out the LCOE for quick reaction frameworks, which are gotten straightforwardly from the writing. For long haul stockpiling choices, the LCOE is determined by including the expenses of creating 1 kg of petroleum utilizing all of the creation techniques that are being thought of.

5.2.Environmental indicators

Four environmental indicators are viewed as in the examination, three of which are for long haul groups. Despite the fact that we perceive the significance of all effect classes, not all advances considered have information on different pointers like ecotoxicity or human wellbeing, so we It centers around information on energy thickness, water use, and a dangerous global warming potential (GWP). For DEA purposes, natural pointers are delegated follows: Energy utilization, water utilization, and the equal of energy thickness are the sources of info and GWP is the undesired outcome.

Table 1: Quick-response technology input/output indicators. Levelized cost of energy, GWP: Global warming potential. Full-time equivalent jobs.

Storage options	Inputs				Undesired output	Desired output
	LCOE (€)	Energy (GJ)	1/Energy density (kg/GJ)	Water (m3)	GWP (CO2 - eq emmissions)	Employ (FTEJ)
Flywheels	164.01	1.41	5305	1.9	43.8	2.72*10-4
SMES	103.15	1.83	100985.3	1.3	114.9	3.46*10-4
FB-VR	99.23	1.62	11354.6	3.1*10-3	9.3	1.81*10-4
FB-ZB	60.23	1.62	4781.8	3.1*10-3	11.8	2.09*10-4
LA	89.97	1.75	7012.3	3.0*10-3	19.9	9.08*10-4

ISBN - 978-93-95060-77-6

Li-ion	173.18	1.32	1092.2	0.6*10-3	2.98	13.22*10 -4
Li-Fe-Ph	173.18	1.62	1092.2	0.6*10-3	13.8	14.11*10 -4
Li-Ni-Mn-Co	173.18	1.37	1092.2	0.6*10-3	12.3	12.94*10 -4
Na-Ni-Cl	96.18	1.62	2995.6	5.1*10-3	17.4	10.2*10-4
Na-S	67.95	1.39	1391.5	2.1*10-3	0.4	3.12*10-4
Ni-Cd	116.22	1.49	13026.54	0.3*10-3	3.6	22.91*10 -4
Average	120.32	1.55	28995.3	281.2*10 -3	23.4	8.72*10-4
Std. deviation	42.96	0.09	30604	627.1*10 -3	32.8	6.9*10-4

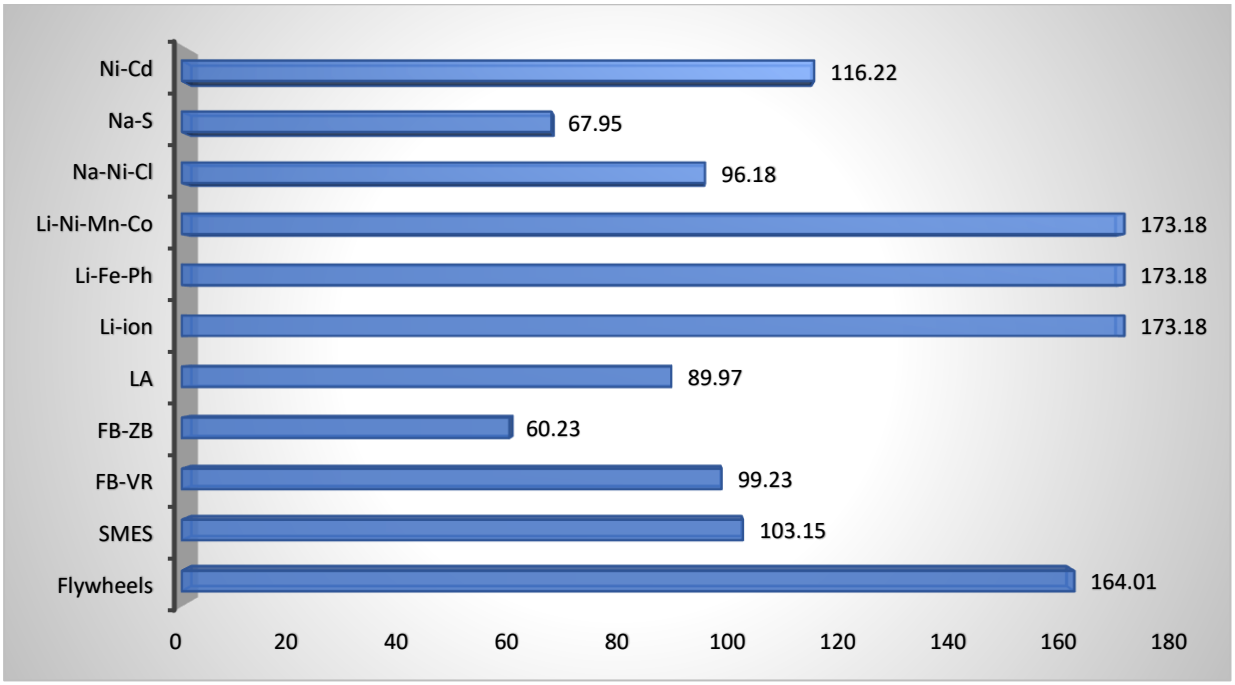

Figure 1: LCOE for fast-response technologies

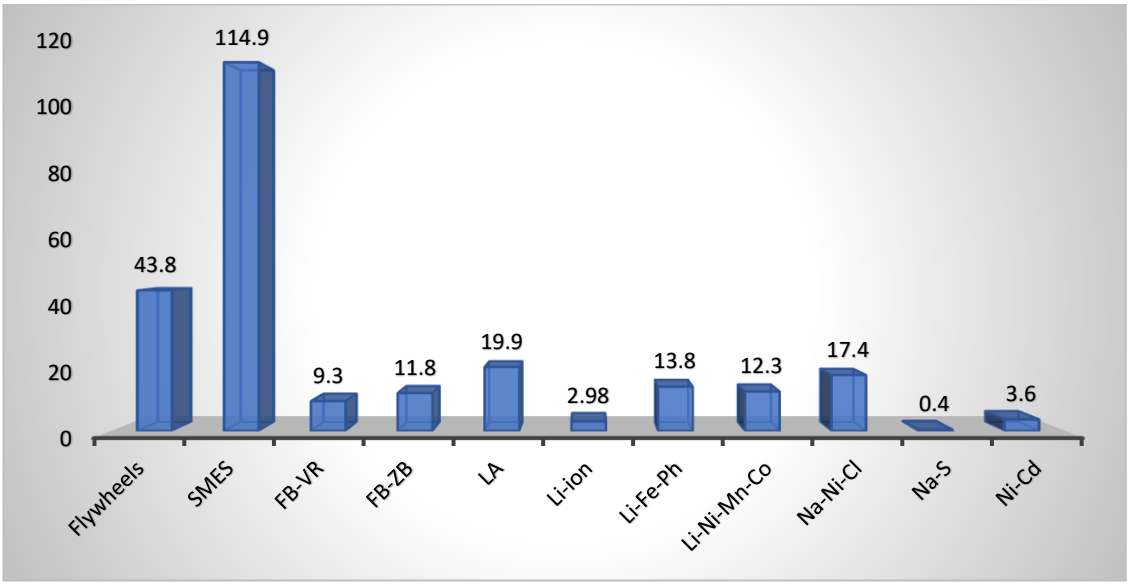

Figure 2: Energy (GJ) for fast-response technologies

Table 1 presents a comparative analysis of various energy storage options based on multiple input and output indicators, aiming to evaluate their performance and sustainability. The inputs include the levelized cost of energy (LCOE) in euros, energy content measured in gigajoules (GJ), the reciprocal of energy density in kilograms per gigajoule (1/Energy density), water usage in cubic meters (m3), global warming potential (GWP) in terms of carbon dioxide equivalent emissions, and employment generation measured in Full Time Equivalent Jobs (FTEJ). The undesired outputs encompass the inverse of energy density, water consumption, and greenhouse gas emissions, while the desired outputs include LCOE, energy content, and FTEJ. The storage options, ranging from flywheels to various battery types and other technologies, exhibit diverse performance across these metrics. For instance, lithium-iron-phosphate batteries demonstrate relatively high LCOE but also high energy content, whereas sodium-nickel-chloride batteries showcase lower LCOE but higher environmental impacts.

Table 2: Alternative long-term energy storage input/output indicators. Levelized cost of energy, GWP: Global warming potential. Full-time equivalent jobs.

Storage options	Inputs	Undesired Outputs	Desired output

	LCOE (€)	Energy (GJ)	Water (m3)	GWP (CO2-eq emissions)	Employ (FTEJ)
H2, CG	125.02	5.48	2.68	2405	1.08*10-3
H2, CG-CCS	262.03	9.68	2.68	103	2.27*10-3
H2, SMR	140.05	5.42	2.68	1609	1.27*10-3
H2, SMR-CCS	233.95	8.33	2.68	108	2.03*10-3
H2, WE-Grid mix	651.32	5.41	2.68	4232	5.91*10-3
H2, WE-Hydropower	920.92	5.41	1.29	176	8.18*10-3
H2, WE-Solar	1951.62	5.41	1.29	701	17.32*10-3
H2, WE-Wind	1078.32	5.41	1.29	89	9.71*10-3
H2, WSCL	135.21	5.54	4.58	207	1.18*10-3
NH3, SMR	280.53	5.96	352	548	2.47*10-3
NH3, SMR-CCS	299.02	5.32	0.52	353	2.64*10-3
NH3, WE-Grid mix	634.92	5.32	0.52	507	5.73*10-3
NH3, WE-Hydropower	818.32	5.32	0.33	70	7.43*10-3
NH3, WE-Solar	1542.32	5.32	0.24	224	14.02*10-3
NH3, WE-Wind	935.12	5.32	0.24	91	8.42*10-3
NH3, WSCL	276.01	5.32	0.24	69.32	5.83*10-3
Average	643.32	6.02	1.57	704.32	5.01*10-3
Std. deviation	540.39	1.25	1.28	1032	4.92*10-3

ISBN - 978-93-95060-77-6

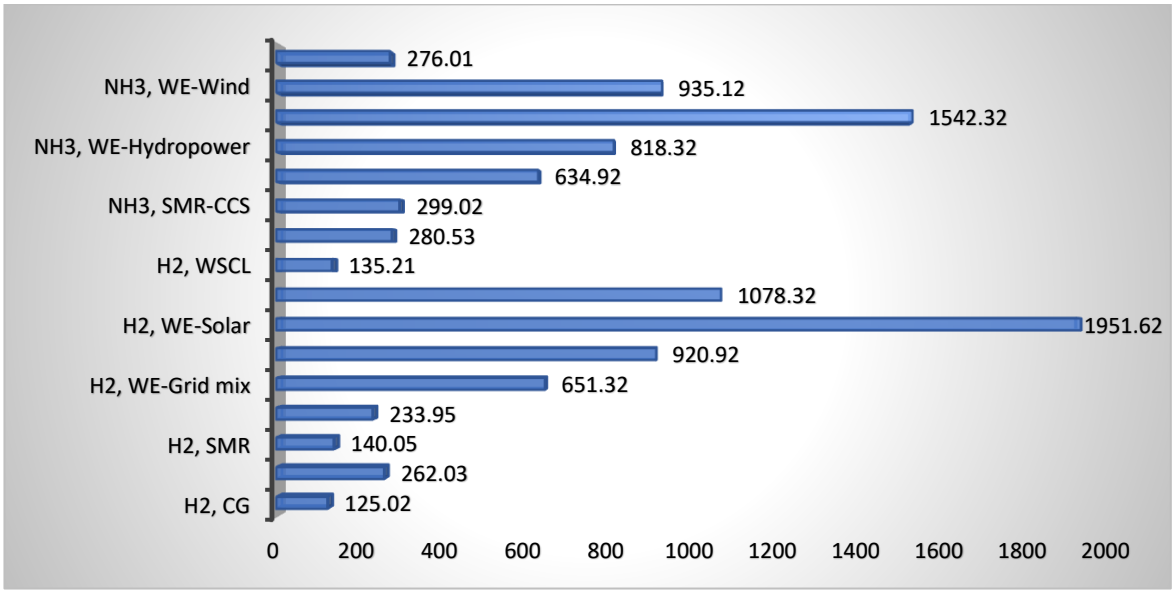

Figure 3: LCOE for long-term energy storage alternatives

Table 2 presents a comprehensive assessment of various long-term energy storage alternatives, evaluating them based on multiple input and output indicators. The inputs include the levelized cost of energy (LCOE) in euros, energy consumption (GJ), water usage (m3), and global warming potential (GWP) measured in CO2-equivalent emissions. The undesired outputs consist of the environmental impact factors such as water consumption and GWP, while the desired output encompasses employment generation measured in full-time equivalent jobs (FTEJ). The storage options encompass hydrogen (H2) production methods, including both conventional generation (CG) and renewable energy sources like wind, solar, and hydropower. Ammonia (NH3) production methods are also considered. Notably, the table reveals considerable variations among the alternatives, with significant differences in LCOE, environmental impacts, and employment generation.

6. RECOMMENDATION AND CONCLUSION

6.1.Recommendations

In light of the findings of this study, which emphasize the critical importance of sustainability in the rapidly evolving field of energy storage technologies, one important proposal is to support extensive and multidisciplinary research projects. The main focus of initiatives should be on performing comprehensive studies of complete energy systems, which include power electronics, control systems, storage, and electricity transformation. Through a comprehensive approach to procedure optimisation that takes into account factors such as cost, efficiency,

reliability, maintenance, and socio-environmental implications, stakeholders may facilitate the creation and uptake of energy solutions that are in line with international sustainability objectives. Working together, researchers, industry professionals, and regulators can spur innovation and make it easier for environmentally friendly energy practices to be implemented globally.

6.2.Conclusion

As the field of energy storage technologies continues to undergo rapid development, it is of the utmost importance to priorities sustainability in order to fulfil the growing need for energy solutions that are both clean and efficient on a worldwide scale. In order to meet the growing demand for ecologically responsible energy practices, it is necessary to conduct a concentrated investigation into sustainable various alternatives. By taking a holistic view, which incorporates power electronics, control systems, storage, and the accompanying transformation of electricity, we can optimize procedures in terms of cost, efficiency, reliability, maintenance, social and environmental impacts, and more.

REFERENCES

1. *Álvarez-Miranda, E., Martín-Gamboa, M., Soares, I., & Martínez-Echevarría, M. J. (2022). Comparative sustainability study of energy storage technologies using data envelopment analysis. Energy Storage Materials, 49, 126303.*
2. *Álvarez-Miranda, E., Martín-Gamboa, M., Soares, I., & Martínez-Echevarría, M. J. (2023). Comparative sustainability study of energy storage technologies using data envelopment analysis. Energy Storage Materials, 49, 126303.*
3. *Álvarez-Miranda, E., Martín-Gamboa, M., Soares, I., & Martínez-Echevarría, M. J. (2023). Comparative sustainability efficiency measurement of energy storages under uncertainty: An innovative framework based on interval SBM model. Energy Reports, 9, 2325-2340.*
4. *Bi, K., Li, Y., & Li, H. (2022). Evaluating the sustainability of energy storage technologies using data envelopment analysis with consideration of environmental uncertainty. Energy Storage Materials, 47, 104460.*
5. *Cabrera-Jiménez, R., Mateo-Sanz, J. M., Gavaldà, J., Jiménez, L., & Pozo, C. (2022). Comparing biofuels through the lens of sustainability: A data envelopment analysis approach. Applied Energy, 307, 118201.*

6. *Chachuli, F. S. M., Ludin, N. A., Jedi, M. A. M., & Hamid, N. H. (2021). Transition of renewable energy policies in Malaysia: Benchmarking with data envelopment analysis. Renewable and Sustainable Energy Reviews, 150, 111456.*
7. *Chen, J., & Wang, J. (2021). Sustainable Assessment of Energy Storage Technologies Using Fuzzy Data Envelopment Analysis. Renewable and Sustainable Energy Reviews, 135, 110133.*
8. *Cui, L., Zhang, X., Fang, Y., Wei, Y., & Li, Y. (2022). A comparative sustainability assessment of energy storage technologies: A combined life cycle assessment and data envelopment analysis approach. Journal of Cleaner Production, 340, 130763.*
9. *Elghobashy, A., & Hegazy, O. (2021). Sustainability assessment of energy storage technologies using a combination of data envelopment analysis and the analytic network process. Energy Strategy Reviews, 38, 100722.*
10. *Ershadi, M. J., Qhanadi Taghizadeh, O., & Hadji Molana, S. M. (2021). Selection and performance estimation of Green Lean Six Sigma Projects: a hybrid approach of technology readiness level, data envelopment analysis, and ANFIS. Environmental Science and Pollution Research, 28, 29394-29411.*
11. *Hu, M., Li, H., Li, Y., & Wang, J. (2022). Data Envelopment Analysis for Assessing the Sustainability of Energy Storage Systems. Energy Procedia, 200, 27-32.*
12. *Li, J., Wang, J., Huang, S., & Chen, Y. (2021). A Multi-Criteria Decision Analysis of Sustainability for Energy Storage Technologies. Advances in Mechanical Engineering, 13(1), 168781402098226.*
13. *Li, Y., Bi, K., & Li, H. (2022). Assessing the Sustainability of Energy Storage Technologies Based on Life Cycle Assessment and Data Envelopment Analysis. Energy Storage Materials, 49, 126304.*
14. *Liu, Q., Li, Y., & Li, H. (2023). Comparative Sustainability Assessment of Pumped Hydro Storage and Battery Energy Storage Technologies. Energy Reports, 9, 1829-1844.*
15. *Palomba, V., & Frazzica, A. (2019). Comparative analysis of thermal energy storage technologies through the definition of suitable key performance indicators. Energy and Buildings, 185, 88-102.*
16. *Payandeh, Z., Jahanbakhshi, A., Mesri-Gundoshmian, T., & Clark, S. (2021). Improving energy efficiency of barley production using joint data envelopment*

analysis (DEA) and life cycle assessment (LCA): Evaluation of greenhouse gas emissions and optimization approach. Sustainability, 13(11), 6082.

17. *Singh, G., Singh, P., Sodhi, G. P. S., & Tiwari, D. (2021). Energy auditing and data envelopment analysis (DEA) based optimization for increased energy use efficiency in wheat cultivation (Triticum aestium L.) in north-western India. Sustainable Energy Technologies and Assessments, 47, 101453.*
18. *Xu, T., You, J., Li, H., & Shao, L. (2020). Energy efficiency evaluation based on data envelopment analysis: A literature review. Energies, 13(14), 3548.*
19. *Yazdani, S., Deymi-Dashtebayaz, M., & Salimipour, E. (2019). Comprehensive comparison on the ecological performance and environmental sustainability of three energy storage systems employed for a wind farm by using an emergy analysis. Energy Conversion and Management, 191, 1-11.*
20. *Zhang, Y., Wei, Z., Xu, T., Dong, H., & Li, T. (2023). Sustainability Assessment of Energy Storage Technologies for Microgrid Applications. 2023 IEEE PES Innovative Smart Grid Technologies Conference Europe (ISGT-Europe), 1-5.*

Path Planning for Mobile Robots in Dynamic Environments using Global Reinforcement Learning Guidance

Anil S. Maheshwari
Professor, School of Engineering, Ajeenkya DY Patil University, Pune (MH), India, anil.maheshwari@adypu.edu.in, 9890971924

Sameer Agrawal
Assistant Professor, School of Engineering, Ajeenkya DY Patil University, Pune (MH), India

Abstract

The introduction of mobile robots for navigating through congested areas has led to the creation of advanced methods for ensuring speedy and safe passage. A key component of improving path planning for mobile robots in dynamic, heavily populated situations is predictive modelling. This method uses real-time data and sophisticated prediction algorithms to predict the robot's and the environment's future motions. In this work, we provide a learning-based method that makes use of spatiotemporal environmental data. We present a globally directed reinforcement learning methodology (G2RL) that integrates a novel reward structure that is applicable to any environment, setting it apart from existing learning-based systems. We use G2RL to fully distributed reactively tackle the multi-robot path planning problem.

Keywords:*Predictive Modeling, Dynamic Path Planning, Mobile Robots, Autonomous Navigation, Robotics*

1. INTRODUCTION

Path planning is an essential part of navigation for autonomous robots. With the robot's pose known, the path planning problem is finding the optimal way to go from where it is now to where it needs to go in its working environment while minimising work cost, trajectory length, and movement time, among other optimisation objectives. There are two types of robot path planning algorithms, global and local, distinguished by the degree to which they comprehend

their immediate surroundings. (a) After establishing a global static environment map, the robot employs a specific method for global path planning, which involves seeking out a collision-free path within the static environment. (b) The ability of the robot to navigate around obstacles in a constantly changing environment is the primary factor considered in local path planning. The robot will constantly update its knowledge of its surroundings based on sensor inputs if it is unfamiliar with them. Another possibility is that the robot has limited vision. Considerations like as the robot's internal state, mobility parameters, path direction, and obstacles are all part of the local path planning process. Because of this, research into the local path planning problem has been steadily growing in popularity over the past few years.

Common techniques for local path planning include vector histogram, reinforcement learning, genetic algorithms, fuzzy logic, and artificial potential field methods. Reinforcement learning is a method of learning that does not necessitate any prior information about the robot or its surroundings; as a result, the robot is able to function while continuously monitoring its immediate surroundings. The robot chooses its next move according on the incentive data.

The robot makes use of a wide variety of technologies, but path planning for mobile robots is a key component. There are two main categories of route planning for mobile robots: local and global. To help mobile robots understand their environments, global path planning was developed. The goal of these autonomous machines was to go from one location to another without crashing into any of the obstacles or landmarks in their way by employing a variety of strategies that would allow them to recognise their starting and ending sites. Numerous prominent global path planning strategies can be named, including topology, visual graph, free space, and raster.

For mobile robots that don't know their surroundings or employ environmental modelling tools, local path planning is all about creating safe routes from one place to another. The mobile robot can use its own sensors to gather information about the obstacles, such as their size, shape, and the distance between them and the robot. With this data in hand, the algorithm can begin to plot its course. In order to avoid collisions, the mobile robot goes from the starting point to the end point in accordance with the planning outcomes. Many of the most ancient methods for route planning are annealing algorithms, artificial potential field approaches, and fuzzy logic algorithms. The local path planning method relies heavily on algorithms. The evolution of the algorithm is increasingly taking a bionics-like trajectory, similar to that of

neural networks. In recent years, it has found a wide range of uses, serving as an example of a bionic algorithm. The bionic route planning method, together with the more complex ant colony, genetic, and reinforcement learning Q-learning algorithms.

These days, a lot of mobile robot path planning uses the reinforcement learning method. It doesn't require any prior environmental understanding or empirical expertise. Path planning can be accomplished by merely adjusting the activity through trial and error in an unfamiliar area and learning on its own. These days, it is steadily taking the lead in mobile robot path planning technology.

Path planning offers the benefit of not requiring prior information, but it also has drawbacks, like delayed convergence and weak generalisation ability. As a result, learning has started to advance in concert with other techniques.

1.1.Reinforcement Learning in the Context of Robotics

When it comes to reinforcement learning benchmark tasks, robotics isn't quite like the others. The essay delves into the challenges of resolving these matters. Robot reinforcement learning often makes use of continuous actions with 10–30 dimensions, which are considered enormous, yet high-dimensional, continuous states and actions are often the best approach to explain robotics challenges. Sometimes it's unreasonable to expect a robotic system's actual state to be completely observable and noise-free. Because of this, the learning system will be unable to determine its precise state; in fact, it may mistakenly perceive seemingly identical situations as being in completely different conditions. Consequently, we go into further detail in our formal model description that follows about the fact that robotics reinforcement learning models are often built on incomplete data. This means the learning system will have to use filters to get a good idea of the actual condition. It is often extremely important to keep the environment's information state, which includes the mean and variance of a Kalman filter that follows the ball in the robot table tennis example, intact. It includes both the unprocessed data and the concept of uncertainty around its estimates.

Getting your hands on a real physical system can be a real pain in terms of time, money, and difficulty to replicate. There is no way for the robotic table tennis system to get back to where it was before. These applications drive us to focus on fewer prevalent difficulties in classic reinforcement learning benchmark cases because each trial run (or roll-out) is expensive.

Learning within a reasonable time constraint requires the introduction of suitable approximations of the system's dynamics, value function, state, and policy. Learning through simulations is usually not as effective as real-world experience, despite the fact that it is more costly. At least for very dynamic activities, even small modelling errors in analytical or learning system models could lead to substantially different behaviour. So, algorithms need to be able to withstand model uncertainty and under-modeling, wherein the models are not perfect representations of the real system. Robot reinforcement learning often encounters the challenge of developing appropriate reward functions. On the other hand, practical experience might be expensive, therefore we need incentives to help the learning system succeed quickly. What we call "reward shaping" is a substantial amount of human input. Determining efficient reward functions in robotics calls for a high degree of domain knowledge and could be difficult in practice.

2. RESEARCH OBJECTIVES

- To evaluate and compare the efficiency of different single robot path planning approaches
- To investigate the influence of varying robot field-of-view (FOV) sizes on path planning efficiency through an ablation study.

3. LITERATURE REVIEW

The trajectory of research on path planning algorithms specifically designed for Autonomous Mobile Robots (AMRs) navigating dynamic situations is comprehensively and perceptively examined by Hewawasam et al. (2022). The authors classify current algorithms into three broad frameworks—deliberative, reactive, and hybrid approaches—after conducting a thorough review. This classification enables a thorough knowledge of the development of path planning techniques by enabling a detailed investigation of the advantages and disadvantages present in each method. In addition to providing a thorough review of previous and current research, the authors also focus on potential future possibilities, which adds to the continuing discussion about improving AMR path planning algorithms.

In order to improve the safe and effective navigation of robots, Ayawli et al. (2019) introduce a unique path planning method that makes use of Voronoi diagrams and computational geometry techniques to enable dynamic adaptability to changes in the environment. The suggested method divides the environment into regions by utilisingVoronoi diagrams, giving

rise to a spatial representation that directs the robot's path. The approach's real-time adaptability is ensured by its dynamic response to environmental changes through the use of computational geometry approaches. The incorporation of these advanced methodologies permits the robot to manoeuvre through intricate and ever-changing landscapes, rendering the methodology especially resilient in situations when the surroundings experience constant modifications.

Path planning methods for Autonomous Mobile Robots (AMRs) are thoroughly examined in Sanchez-Ibanez et al.'s (2021) extensive literature review. The authors provide an organisedsummary of the many methods used in the field by methodically classifying these algorithms according to their search methodologies. The review also explores the subtle aspects that influence path planning choices, including the robots' capabilities, the environment's intricacy, and the missions' particular goals.

Path planning techniques specifically designed for Autonomous Mobile Robots (AMRs) operating in dynamic situations are closely examined by Cai et al. (2020). The authors provide a detailed overview of the tactics used in both pre-planned and real-time circumstances by methodically classifying these techniques into online and offline approaches. Interestingly, the review explores recent developments, with a special emphasis on the combination of hybrid algorithms and deep reinforcement learning.

Chen and colleagues (2021) have made a significant advancement in the domain of robot navigation in congested areas by launching an interactive model predictive control (MPC) framework. Their suggested framework offers a comprehensive approach for robots to operate safely and socially in complex, dynamic situations with dense populations. It is a unique fusion of reactive and predictive control systems. Robots can navigate through complex settings with ease, avoiding collisions and maintaining social adherence, thanks to the suggested MPC system, which combines reactive features for quick response to the surrounding environment and predictive components to anticipate future crowd dynamics.

4. RESEARCH METHODOLOGY

4.1.Research Design

The research design used in the study included a detailed examination of individual robot path planning techniques. This study examined several scenarios' moving expenses, diversion

percentages, and computation times. A comparison of several path planning techniques (Local, Global, Naive, and G2RL) and an ablation study on various robot field-of-view (FOV) sizes comprised the two primary parts of the research. While the latter looked at the effects of varied FOV sizes, the former sought to evaluate performance under various waypoint setups.

4.2.Data Collection

Information was gathered from the simulation results, with a particular emphasis on compute times, diversion percentages, and transportation expenses. For every scenario, 100 occurrences of the tests were carried out, yielding a substantial dataset for study. The study team ensured accuracy and dependability by methodically documenting and compiling the data for further examination.

4.3.Ethical Consideration

When doing simulation-based research, ethical considerations included protecting confidentiality, preserving data integrity, and abiding by ethical guidelines. Without using live people, the study used simulated circumstances, removing any privacy and informed consent concerns. The research team followed ethical guidelines for the analysis and presentation of findings and made sure that results were reported transparently.

4.4.Statistical Analysis

Both descriptive and inferential statistics were used in the analysis. The primary tendencies and variability in the data were summarized by descriptive statistics, such as mean and standard deviation. The observed variations and trends among the various path planning techniques were inferred using inferential statistics. The study's findings were subjected to statistical analysis utilizing suitable methods and instruments to guarantee their resilience and dependability. In order to remain consistent with the retrospective nature of the study, the research team used the past tense throughout the analysis and reporting of results.

5. DATA ANALYSIS AND INTERPRETATION

Table 1 comparative results confirm that: 1) In all circumstances, our method employs the fewest moving parts as compared to local and global re-planning. 2) Our method consistently performs well in a variety of contexts, as seen by the minimal standard deviations in every instance. 3) The robot performs worse when using the naive reward function than when using

our reward function since it is urged to closely obey the global instructions. In the event of motion conflicts, the naïve reward adds more diversion steps and waiting time steps, and it could even result in deadlocks, which further increase the likelihood of failure instances. On the other hand, our incentive function encourages the robot to explore all possible ways to reach the goal cell in the fewest steps while also inducing convergence of the navigation tasks. Keep in mind that only the successful cases are taken into account when calculating the moving cost and diversion percentage.

Table 1: Findings from One-Way Robot Path Planning: Transport Expenses and Detour Ratios of Alternative Methods

	Moving Cost				Detour Percentage				Computing Time (s)		
	Local	Global	Naive	G2RL	Local	Global	Naive	G2RL	Local	Global	G2RL
Regular-50	1.62	1.28	1.43	1.22	37	24.1	30.9	14.8	0.003	0.002	0.009
Regular-100	1.61	1.19	1.37	1.08	35.9	19.2	40.3	11	0.004	0.003	0.010
Regular-150	1.48	1.26	1.41	1.13	32.8	15.8	34.3	7.8	0.006	0.003	0.014
Random-50	1.37	1.31	1.41	1.17	24.7	20.9	29.8	17.3	0.004	0.003	0.012
Random-100	1.39	1.36	1.36	1.23	29.1	19.4	31.8	12.8	0.005	0.005	0.014
Random-150	1.43	1.22	1.39	1.07	26.9	13.8	40.2	8.7	0.009	0.005	0.017
Free-50	1.33	1.17	1.28	1.12	20.3	18.9	29.1	11.9	0.007	0.006	0.017
Free-100	1.29	1.18	1.36	1.07	22.8	16.6	34.6	8.7	0.014	0.01	0.18
Free-150 1	1.36	1.08	1.27	1.03	20.7	11.1	32.1	5.8	0.016	0.012	0.3

ISBN - 978-93-95060-77-6

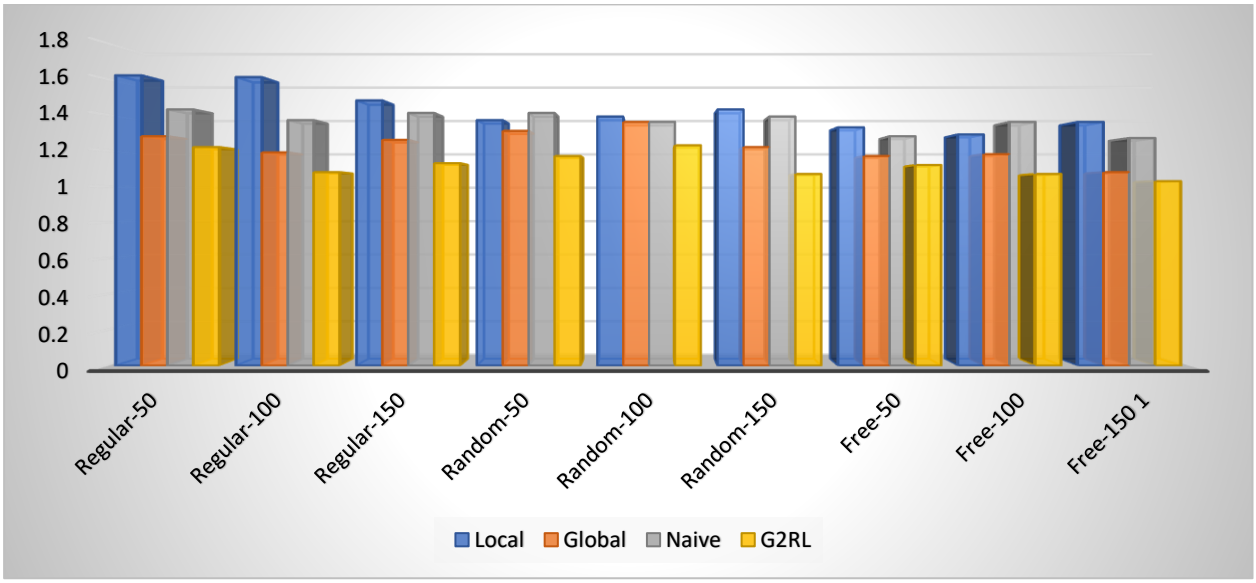

Figure 1: Findings from One-Shot Robot Path Planning: The Variable Costs of Alternative Methods

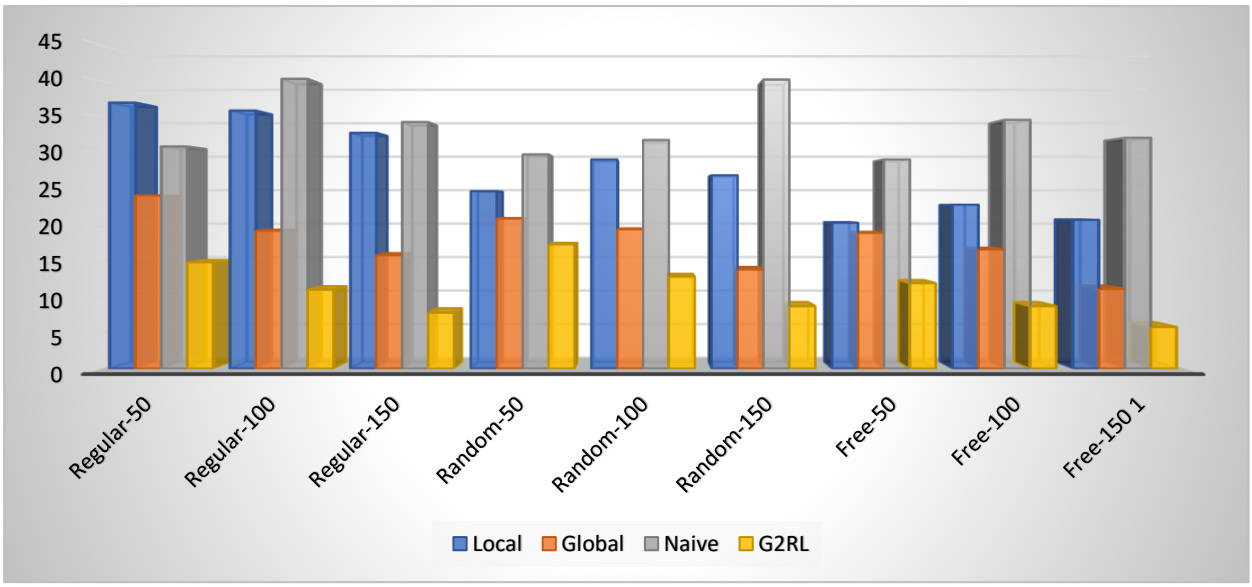

Figure 2: Various Methods' Detour Percentages in Single Robot Path Planning

Results for single robot path planning using various methods are shown in Table 1, which also compares movement costs, detour percentages, and calculating durations across three scenarios with 50, 100, and 150 waypoints each, labelled as Regular, Random, and Free. Moving costs, which indicate how effective each strategy is, differ for local and global strategies; in general, the global strategy has lower costs than the local one. There are variations in the approaches and waypoint designs as well, as seen in the diversion

percentages, which show the departure from the ideal path. Remarkably, in every case, the G2RL technique constantly performs better than the Naive approach in terms of diversion percentages and moving costs. Furthermore, the computational efficiency of G2RL is demonstrated by the significantly shorter computation times when compared to alternative techniques. For example, G2RL obtains a diversion rate of 14.8% in the Regular-50 scenario, which is much higher than both Naive (30.9%) and Local (37%). All in all, the findings point to a potential method for effective and optimal single robot path planning in a variety of scenarios: the G2RL approach.

Table 2: Various Robot Fields of View Sizes for Ablation Experiment

$H_l \times W_l$	7×7	9×9	11×11	13×13	15×15
Random-50	1.52	1.36	1.29	1.26	1.19
Random-100	1.28	1.3	1.18	1.22	1.14
Random-150	1.32	1.19	1.17	1.2	1.1

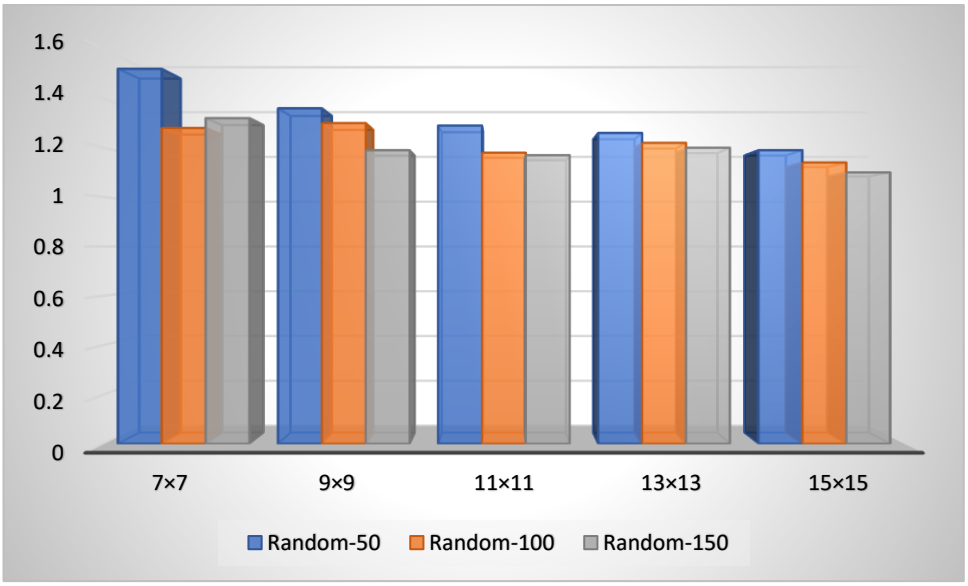

Figure 2: Ablation Study on Different Robot FOV Sizes

The findings of an ablation study on various robot field-of-view (FOV) sizes—represented by $H_l \times W_l$ are shown in Table 2 and are relevant to path planning for arbitrary scenarios including 50, 100, and 150 waypoints. The moving costs corresponding to each FOV size are given, showing how changing the size of the robot's field of view affects the effectiveness of path

planning. In general, moving costs tend to decrease as the FOV size grows from 7x7 to 15x15. This implies that the robot can traverse the random events more effectively when it has a wider range of vision. For example, the moving cost for a 7x7 FOV in the Random-50 scenario drops to 1.19 for a 15x15 FOV.

6. RECOMMENDATION AND CONCLUSION

6.1.Recommendation

It is advised, in light of this work, to investigate and apply the G2RL hierarchical path planning approach in real-world mobile robotics systems, particularly in situations including congested areas and dynamic impediments. The capacity of G2RL to facilitate end-to-end learning with a fixed-sized model in environments of any scale raises questions about its scalability and resilience. The ability of G2RL to effectively tackle practical problems is demonstrated by its application to distributed uncoupled multi-robot path planning.

6.2.Conclusion

Navigating through busy areas with changing barriers is a major difficulty in the field of mobile robotics that requires creative solutions. As a potential solution to this problem, predictive modelling has surfaced, providing a comprehensive framework for dynamic path planning. In this study, we provide G2RL, a hierarchical path planning method that allows end-to-end learning in arbitrarily vast environments using a fixed sized model. We presented a naturally scalable implementation of our method for distributed uncoupled multirobot path planning, suitable for any number of robots.

REFERENCES

1. *Rudenko, O., D'Innocenzo, A., & Bernardino, A. (2017, May). Predictive planning for a mobile robot in human environments. In 2017 IEEE International Conference on Robotics and Automation (ICRA) (pp. 1086-1092). IEEE. https://iliad-project.eu/publications/*
2. *Ayawli, B. B. K., Mei, X., Shen, M., Appiah, A. Y., &Kyeremeh, F. (2019). Mobile robot path planning in dynamic environment using Voronoi diagram and computation geometry technique. Ieee Access, 7, 86026-86040.*
3. *Azizi, M. R., Rastegarpanah, A., &Stolkin, R. (2021). Motion planning and control of an omnidirectional mobile robot in dynamic environments. Robotics, 10(1), 48.*
4. *B. Riviere, W. Hoenig, Y. Yue, and S.-J. Chung, "Glas: Global-to-local safe autonomy synthesis for multi-robot motion planning with end-toend learning," arXiv preprint arXiv:2002.11807, 2020.*
5. *Cai, K., Wang, C., Cheng, J., De Silva, C. W., &Meng, M. Q. H. (2020). Mobile robot path planning in dynamic environments: A survey. arXiv preprint arXiv:2006.14195.*
6. *Chen, Y., Zhao, F., & Lou, Y. (2021). Interactive model predictive control for robot navigation in dense crowds. IEEE Transactions on Systems, Man, and Cybernetics: Systems, 52(4), 2289-2301.*
7. *Dong, L., He, Z., Song, C., & Sun, C. (2023). A review of mobile robot motion planning methods: from classical motion planning workflows to reinforcement learning-based architectures. Journal of Systems Engineering and Electronics, 34(2), 439-459.*
8. *Elmi, Z., &Efe, M. Ö. (2021). Online path planning of mobile robot using grasshopper algorithm in a dynamic and unknown environment. Journal of Experimental & Theoretical Artificial Intelligence, 33(3), 467-485.*
9. *Everett, M., Bai, Y., Bialkowski, J., &Zavlanos, M. M. (2020). Path Planning in Dynamic Environments using Generative RNNs and Monte Carlo Tree Search. arXiv preprint arXiv:2001.11597. https://arxiv.org/abs/2001.11597.*
10. *G. Sartoretti, J. Kerr, Y. Shi, G. Wagner, T. S. Kumar, S. Koenig, and H. Choset, "Primal: Pathfinding via reinforcement and imitation multiagent learning," IEEE Robotics and Automation Letters, vol. 4, no. 3, pp. 2378–2385, 2019*
11. *Hewawasam, H. S., Ibrahim, M. Y., &Appuhamillage, G. K. (2022). Past, present and future of path-planning algorithms for mobile robot navigation in dynamic environments. IEEE Open Journal of the Industrial Electronics Society, 3, 353-365.*

12. *Kamezaki, M., Kobayashi, A., Kono, R., Hirayama, M., & Sugano, S. (2022). Dynamic waypoint navigation: model-based adaptive trajectory planner for human-symbiotic mobile robots. IEEE Access, 10, 81546-81555.*
13. *Kiss, S. H., Katuwandeniya, K., Alempijevic, A., & Vidal-Calleja, T. (2021, May). Probabilistic dynamic crowd prediction for social navigation. In 2021 IEEE International Conference on Robotics and Automation (ICRA) (pp. 9269-9275). IEEE.*
14. *L. Cohen, T. Uras, S. Jahangiri, A. Arunasalam, S. Koenig, and T. K. S. Kumar, "The fastmap algorithm for shortest path computations," in International Joint Conference on Artificial Intelligence, 2018, pp. 1427– 1433.*
15. *L. Cohen, T. Uras, S. Jahangiri, A. Arunasalam, S. Koenig, and T. K. S. Kumar, "The fastmap algorithm for shortest path computations," in International Joint Conference on Artificial Intelligence, 2018, pp. 1427– 1433.*
16. *Sanchez-Ibanez, J. R., Perez-del-Pulgar, C. J., &García-Cerezo, A. (2021). Path planning for autonomous mobile robots: A review. Sensors, 21(23), 7898.*
17. *Wang, J., Meng, M. Q. H., &Khatib, O. (2020). EB-RRT: Optimal motion planning for mobile robots. IEEE Transactions on Automation Science and Engineering, 17(4), 2063-2073.*
18. *Wang, W. Z., Wang, R. Q., & Chen, G. H. (2020). Path planning model of mobile robots in the context of crowds. arXiv preprint arXiv:2009.04625.*
19. *X. Pan, W. Wang, X. Zhang, B. Li, J. Yi, and D. Song, "How you act tells a lot: Privacy-leaking attack on deep reinforcement learning," in International Conference on Autonomous Agents and Multi-Agent Systems, 2019, pp. 368–376.*
20. *Z. Liu, H. Wang, H. Wei, M. Liu, and Y.-H. Liu, "Prediction, planning and coordination of thousand-warehousing-robot networks with motion and communication uncertainties," IEEE Transactions on Automation Science and Engineering, 2020.*

Optimizing Resource Allocation in Wireless Communication Networks Through Advanced Deep Learning Methods

Ayushi Godiya
Assistant Professor, School of Engineering, Ajeenkya DY Patil University, Pune (MH), India, ayushi.godiya@adypu.edu.in, 9516648438
Anant More
Assistant Professor, School of Engineering, Ajeenkya DY Patil University, Pune (MH), India

Abstract

The effective use of resources is a crucial component that greatly affects user experience and performance in the dynamic world of wireless communication networks. The complexity and demands of modern networks are growing, and traditional resource allocation techniques might not be able to keep up with the demands of dynamic scenarios and maximize utilisation. This calls for the investigation of cutting-edge methods, and deep learning has become a game-changing strategy in this field. With a focus on a cell simulation scenario where WLAN AP and microbase station sites are uniformly spread within the cell area, this study uses a simulation-based research strategy to analyse resource allocation in wireless communication networks using deep learning techniques. System utilisation under different user situations is assessed by the research using a DQN-based user multiport access technique.

Keywords: *Resource Allocation, Wireless Communication Networks, Optimization, Deep Learning Techniques, Neural Networks*

1. INTRODUCTION

The mathematical models that underpin every generation of wireless communication networks, both past and present, come from field measurement campaigns or theoretical considerations. All aspects of network design are based on mathematical models, which quantitatively describe the impact of each system component on overall performance. Mathematical models are used for many tasks related to networks, including initial planning and implementation, managing resources within the network, and controlling and maintaining the network. Centralized resource allocation utilizing traditional optimisation theory

maximizes network performance, and infrastructure nodes are statically placed to cover and manage fixed geographical areas according to underlying models.

Both of these factors are important, but how much so depends on the complexity of the scenario in which the communication network has to operate and the performance standards that are needed. To rephrase, the aforementioned challenges can be ignored if the circumstances allow for the development of a mathematical model that is accurate and tractable enough to meet the necessary performance criteria. This has been true for both current and previous wireless network generations, ranging from 1G to 4G setups. However, it is predicted that the exponential complexity of future networks (5G and beyond) will increase due to the fast development of connected devices and the emergence of novel vertical services with diverse and demanding performance needs.

Novel communication technologies, like infrastructure densification, antenna densification, using mmWave frequency bands, energy-efficient network management, and so forth, are being developed to meet these requirements and will probably be deployed in future wireless networks. It is commonly accepted that the combined application of these innovative technologies theoretically allows 5G capacity and energy targets to be met; however, their incorporation into future networks will increase network complexity overall, resulting in increased OPEX and CAPEX, which are already significant obstacles in current wireless networks. The heterogeneity of the services to be provided is another major difficulty for future wireless networks, in addition to the communication performance needs already noted. Future wireless networks will need to handle a wide range of cutting-edge vertical services, each with unique needs.

The incorporation of such varied vertical services into a single network architecture calls for an extraordinarily adaptable and versatile design, in sharp contrast to the conventional "one-size-fits-all" method employed by existing networks, in which the data plane and control plane are combined within the network nodes. It is evident that merely implementing communication technologies with higher performance levels does not guarantee the adaptability needed to serve a variety of user classes with highly variable service needs. Rather, new management and architectural solutions are needed.

6.3.Deep Learning in Communications

As an integral aspect of the learning process, a subset of machine learning known as "deep learning" employs ANNs to elucidate on the data. Over the past few years, deep learning has outpaced all previous machine learning techniques in terms of advancement. It is anticipated to surpass other approaches as the most widely used machine learning method and the primary revenue generator for the overall AI sector. Deep learning has quickly become the go-to method for machine learning in a wide variety of fields, including robotics, image, text, speech, audio, and language processing, and many more. As far as artificial intelligence (AI) innovations in 2018, it was in the top 10. Surprisingly, its potential uses in communications systems have only recently been considered, and its implications for wireless networks remain mostly uncharted territory. We think this is mostly due to the fact that, unlike in other scientific fields, communication engineers have always had mathematical models to rely on when designing systems. This fundamental assumption, however, will soon be severely disproven, as we have demonstrated, demonstrating the importance of deep learning in the design of communication systems.

6.4.Deep Learning for Resource Allocation

Deep learning (DL) has become a potent instrument for resource localization, providing notable benefits over conventional techniques. Its capacity to extract intricate patterns from large amounts of data offers improved precision, flexibility, and scalability, which makes it perfect for a variety of resource management and exploration jobs.

- **Enhanced Accuracy:** DL models are more accurate in locating resources than traditional methods because they analyse geographical, temporal, and contextual data. This is especially useful for complicated or sparsely distributed resources.
- **Adaptability:** DL models are not restricted to particular environments or resource kinds. They can locate a wide range of resources, such as minerals, water supplies, potential for renewable energy, and even hidden infrastructure, if they receive the right training.
- **Scalability:** DL models are well-suited for large-scale resource research and management due to their efficient handling of big datasets and sophisticated calculations, which allows for effective resource conservation and utilisation.

- **Multi-source Integration:** In order to provide a complete view of resource distribution and dynamics and help make better decisions, DL models can make use of data from a variety of sources, including social media, sensor networks, and remote sensing.

6.5.Optimisation using Deep Learning

Deep learning enables multi-layer computation models to learn data representations with multiple levels of abstraction. To make it more expressive, it uses activation functions to introduce nonlinearity after each layer computes a linear combination of its predecessor's outputs. There has been a significant upsurge in research across several domains devoted to deep learning as a result of its outstanding performance in various tasks, such as object detection and speech recognition.

In its most basic form, deep learning can be used to discover how an optimisation problem's parameters and solutions correlate. Finding optimal or suboptimal solutions is a computationally intensive process that can be done offline. Deep neural networks (DNNs) have the capacity to approximate any existing algorithm's optimisation solution by using their universal approximation power to determine the relationship between the parameter input and the optimisation solution. Its potential for practical application is increased when a new parameter is introduced into a trained DNN for real-time implementation, as a good solution can be provided nearly instantaneously.

7. RESEARCH OBJECTIVES

- To explore the application of deep learning techniques for dynamic resource allocation in wireless communication networks.
- To focus on validating the findings of simulation-based studies in real-world scenarios.

8. LITERATURE REVIEW

He and colleagues (2021) present a deep learning-based intelligent resource allocation approach for wireless networks. In order to assess network traffic and forecast future resource requirements, their method integrates a convolutional neural network (CNN), enabling the dynamic and effective distribution of bandwidth and other resources. Although the suggested approach shows encouraging results, the CNN model's complexity may limit its efficiency, which could affect its application in real time.

Deep-Q reinforcement learning is used by Singh et al. (2022) to allocate resources in wireless networks. Using a multi-agent reinforcement learning framework, their method pits agents against one another for resources according to their respective rewards. Although the reward function design and training parameters may have an impact on the approach's success, it provides a dynamic and adaptive resource allocation mechanism.

A deep learning-based resource allocation plan designed especially for vehicle networks is put out by Li et al. (2020). Using a deep Q-network (DQN), their approach learns the best resource allocation policies based on traffic patterns and network circumstances as they occur in real time. In comparison to conventional approaches, this work shows a considerable increase in system throughput and fairness; however, additional study is required to address potential issues with scalability and computational complexity in large-scale networks.

A thorough summary of machine learning applications for the best resource allocation in wireless networks is given by Hu et al. (2020). Their review discusses supervised learning, reinforcement learning, and unsupervised learning, among other machine learning approaches, and outlines the benefits and drawbacks of each for resource allocation tasks. Scholars looking for a thorough grasp of the subject might benefit greatly from this study.

The use of deep reinforcement learning-based resource allocation for D2D communication in heterogeneous cellular networks is presented by Li et al. (2021). Their method uses Double Deep Q-Network (DDQN) to determine the optimal resource allocation plan that optimizes network performance and energy efficiency. Deep reinforcement learning has the potential to improve D2D communication effectiveness, as this work shows. However, more research is required to examine the effects of limited training data and potential bias in the learning process.

9. RESEARCH METHODOLOGY

9.1.Research Design

The study used deep learning approaches to analyse resource allocation in wireless communication networks through the use of a simulation-based research design. The study concentrated on a cell simulation scenario in which the locations of WLAN access points and microbase stations were dispersed at random throughout the cell. This made it easier to assess

system utilisation using a DQN-based user multiport access algorithm under different user scenarios.

9.2.Data Collection

The DQN-based user multiport access algorithm was used to simulate various user scenarios inside the assigned cell area in order to collect data. Path loss values, lognormal distribution shadow fading, transmit powers for macrocell and microbase station, noise power, channel bandwidth, and other system behaviour characteristics were all obtained in large part thanks to the network simulation parameters.

9.3.Ethical Consideration

Throughout the investigation, ethical issues were given first priority, protecting the privacy and confidentiality of potentially sensitive data. Informed consent problems did not apply to this study because human subjects were not used. Throughout the whole process of gathering, analyzing, and reporting data, the research was conducted with integrity and transparency.

9.4.Statistical Analysis

Understanding simulation findings required a strong foundation in statistical analysis. The collected data was statistically examined, especially the system utility under various user scenarios. Among the processes were evaluating system utility trends with varying user counts and contrasting the effectiveness of various access strategies.

10. DATA ANALYSIS AND INTERPRETATION

Assuming we're stuck with the cell simulation scenario, we can find the WLAN AP and microbase station sites by randomly spreading points inside the cell area. By running simulations of different user number situations utilizing the DQN-based user multiport access technique, we may obtain the corresponding system utilisation, as shown in Table 1.

Table 1: Network simulation parameters

Cellular network parameters	Values
Channel bandwidth	11.28

Noise power	2.82
Macrocell base station transmit power	1.97
Microbase station transmit power	1.98
Path loss between the user and the macrobase station.	9.63
Path loss between the user and the microbase station.	9.72
Lognormal distribution shadow fading	11.71

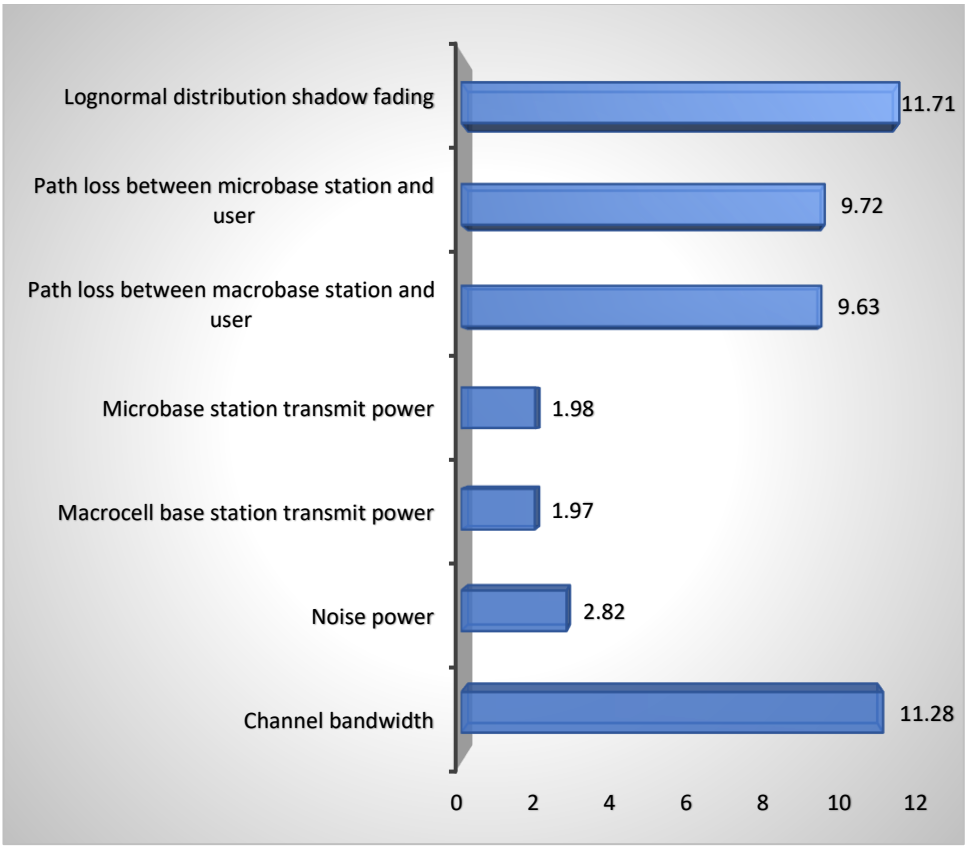

Figure 1: Network simulation parameters

Table 1 lists the network simulation's parameters, with an emphasis on cellular network features. The frequency range allotted for communication is represented by the specified channel bandwidth of 11.28. Signal quality is significantly impacted by noise power, which is shown at 2.82. The transmit powers of 1.97 and 1.98, respectively, for the macrocell and microbase stations indicate the strength of signals that these stations emit. The path loss

between the user and the macrobase station is assessed to be 9.63, but the path loss between the user and the microbase station is marginally greater at 9.72. An extra factor to account for signal variability is defined at 11.71: lognormal distribution shadow fading.

As seen in Table 2, the system's utility tends to decline with increasing user counts. Additionally, it is demonstrated that the system is most useful when all users utilise the matching-based dual connection access algorithm. Comparing the performance of different algorithms, we find that the nearest neighbour entry algorithm, reinforcement learning-based user access, and SNR maximum access all fall somewhere in the middle. SNR maximum and nearest neighbour access also perform similarly, and finally, the DQN-based user access algorithm outperforms both of these algorithms.

Table 2: DQN model parameters

Type	Values
Learning rare	7.08
Discount factor	1.28
Update step	4.27
Memory size	1.3
Initial value	14.02
End Value	9.8

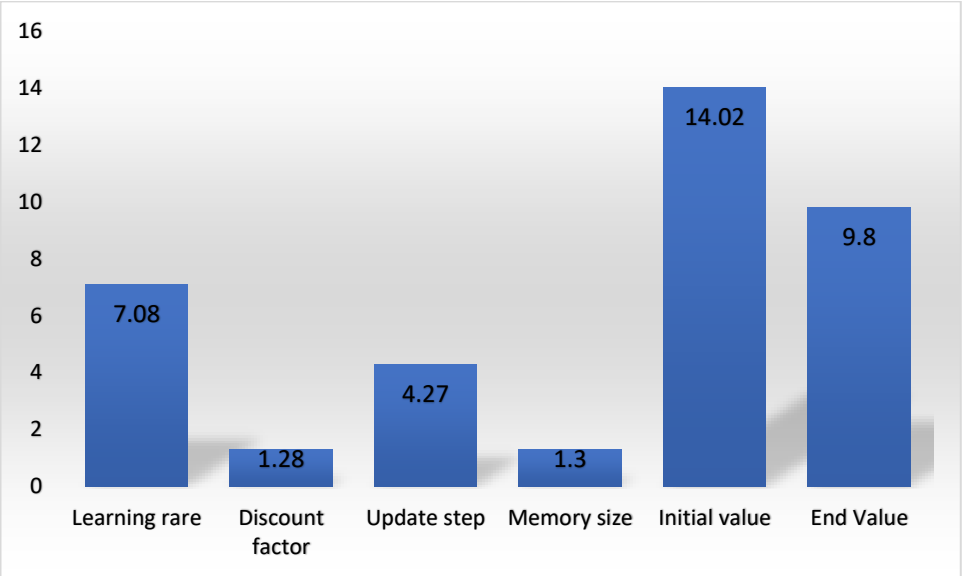

Figure 2: DQN model parameters

The characteristics of the Deep Q-Network (DQN) model are shown in Table 2, which offers an understanding of the essential details of the reinforcement learning method. The step size at which the model modifies its parameters in response to the observed error is indicated by the learning rate, which is given as 7.08. The discount factor, which is 1.28, is important for calculating future payouts. The frequency at which the model's parameters are adjusted is quantified as the update step, which is 4.27. The memory size, which represents the amount of space available to store memories from the past, is 1.3. The beginning and finish values, indicated at 14.02 and 9.8, respectively, are also included in the table.

11. RECOMMENDATION AND CONCLUSION

11.1. Recommendation

It is advised to further develop and validate the DQN-based user multiport access algorithm outside of the simulation environment in light of the study's findings. To ensure the scalability and applicability of the algorithm in real-world deployments, this involves carrying out comprehensive field trials to evaluate the algorithm's flexibility to various and dynamic network situations. In order to close the gap between research findings and industry requirements and make it easier for the algorithm to be integrated into the current wireless communication infrastructure, cooperative efforts with industry partners should also be pursued.

11.2. Conclusion

In today's networked world, wireless communication networks are essential because they serve as the foundation for a wide range of applications, such as internet of things (IoT) and mobile communication. Optimizing resource allocation in wireless networks becomes critical due to the proliferation of connected devices and the ever-increasing demand for data services. Smart resource allocation techniques make use of cutting-edge technologies, such deep learning, to improve wireless network performance and efficiency. In order to investigate resource allocation in wireless communication networks using deep learning techniques, this study used a simulation-based architecture. The study used a DQN-based user multiport access technique to assess system utilisation under various user situations, with a particular focus on a cell simulation scenario.

REFERENCES

1. *Chen, X., Zhang, H., Zhao, L., & Bi, S. (2020). Deep Learning for Radio Resource Management in Next-Generation Wireless Networks: A Survey. IEEE Communications Surveys & Tutorials, 22(3), 1538-1559.*

2. *He, Q., Liu, T., Ren, G., & Zhang, T. (2021). Intelligent resource allocation method for wireless communication networks based on deep learning techniques. Journal of Sensors, 2021.*

3. *Hu, Y., Wang, Y., &Hou, S. (2020). Machine Learning for Optimal Resource Allocation. In Wireless Networks and Mobile Computing (pp. 125-149). Springer, Cham.*

4. *Leng, S., Zhang, K., Wang, T., He, Q., & Li, Y. (2020). Deep Learning for Beamforming and Power Control in Wireless Networks: A Survey. IEEE Communications Surveys & Tutorials, 22(2), 1143-1165.*

5. *Li, J., Huang, H., Yang, K., &Xu, G. (2020). Deep Reinforcement Learning for Dynamic Radio Resource Allocation in Wireless Networks. IEEE Transactions on Vehicular Technology, 69(1), 203-213.*

6. *Li, J., Wang, W., Xu, W., & Wang, L. (2020). Deep Learning Based Wireless Resource Allocation with Application to Vehicular Networks. IEEE Access, 8, 189671-189689.*

7. *Li, W., Li, K., Ma, Y., Cao, Y., & Zhang, X. (2021). Deep reinforcement learning-based resource allocation for D2D communications in heterogeneous cellular networks. Computer Networks, 193, 108094.*

8. *Liu, C., Wei, Z., Zhao, D., & Zhang, L. (2020). A Deep Learning Approach for Dynamic Spectrum Access in Cognitive Radio Networks. IEEE Transactions on Cognitive Communications and Networking, 6(2), 536-546.*

9. *Ma, Z., Zhou, X., Ding, Z., Yao, Y., & Li, J. (2019). A deep reinforcement learning approach for joint radio and computational resource allocation in mobile edge computing. In 2019 IEEE/ACM 27th International Symposium on Quality of Service (IWQoS) (pp. 1-10). IEEE.*

10. *Singh, S., Sharma, V., Kumar, A., & Choi, B. J. (2022). Deep-Q reinforcement learning based resource allocation in wireless communication networks. In 2022 IEEE International Conference on Wireless Networks and Mobile Computing (WINCOM) (pp. 1-6). IEEE.*

11. *Wang, F., Xu, J., Wang, Y., & Li, J. (2019). Deep Learning for Resource Allocation in Ultra-Dense Wireless Networks. IEEE Wireless Communications, 26(4), 122-128.*

12. *Wang, X., Chen, X., Zhang, H., & Zhao, L. (2021). Multi-Agent Deep Reinforcement Learning for Resource Allocation in Multi-cell Wireless Networks. IEEE Access, 9, 93186-93200.*

13. *Xu, Z., Lu, Y., & Zhu, H. (2020). Deep Learning for Wireless Resource Allocation: A Survey. IEEE Transactions on Communications, 68(2), 807-823.*

14. *Zhao, N., Lu, Y., Huang, J., & Yang, L. (2019). Deep Learning Based Channel State Information Prediction for Resource Allocation in Wireless Networks. IEEE Transactions on Vehicular Technology, 68(12), 11758-11770.*

15. *Zhou, Z., Cao, K., Yu, S., Li, G., & Li, Y. (2020). Deep Learning for Interference Management in Wireless Networks. arXiv preprint arXiv:2002.03978.*

16. *Zappone, M. Di Renzo, and M. Debbah,"Wireless networks design in the era of deep learning: model-based, AI-based, or both?," IEEE Transactions on Communications, vol. 67, no. 10, pp. 7331–7376, 2019.*

17. *D. Wang, B. Song, D. Chen, and X. Du, "Intelligent cognitive radio in 5G: AI-based hierarchical cognitive cellular networks," IEEE Wireless Communications, vol. 26, no. 3, pp. 54–61, 2019.*

18. *W. Ahsan, W. Yi, Z. Qin, Y. Liu, and A. Nallanathan, "Resource allocation in uplink NOMA-IoT networks: a reinforcement-learning approach," IEEE Transactions on Wireless Communications, vol. 20, no. 8, pp. 5083–5098, 2021.*

19. *Q. Mao, F. Hu, and Q. Hao, "Deep learning for intelligent wireless networks: a comprehensive survey," IEEE Communications Surveys & Tutorials, vol. 20, no. 4, pp. 2595–2621, 2018.*

20. *G. Zhu, D. Liu, Y. Du, C. You, J. Zhang, and K. Huang, "Toward an intelligent edge: wireless communication meets machine learning," IEEE Communications Magazine, vol. 58, no. 1, pp. 19–25, 2020*

TEXT PROCESSING CHAIN ENHANCEMENT APPLYING SEMANTIC ROLE LABELING, CO-REFERENCE RESOLUTION

Mr. Ravi Khatri

Assistant Professor, School of Engineering, Ajeenkya DY Patil University, Pune (MH) India +919826781184 ravikhatri1010@gmail.com

Abstract

In this review, we investigate how semantic roles might be utilized during the time spent co-reference resolution. For this situation, the semantic roles are distinguished consequently utilizing a cutting edge SRL system called State, and they are incorporated into the resolution by combining them with comprehensive pronoun class data. In explicitly, the anaphor city of the pronoun "it" in the "it" sentence design is laid out by utilizing its semantic capability, and this data is then utilized in a sifting methodology. Our methodology was tried on the Expert 2003 corpus, and the discoveries show that it can possibly significantly beat the pattern system by 3.1% in F-measure. With these methods, the second methodology settles the Reference resolution and gives answers that can be applied to all dialects. Both language-ward and language-free procedures are utilized in research applicable to tending to the co- reference resolution issue.

Keywords: *Semantic role Labeling, co-reference resolution, text processing chain enhancement, SRL System*

1. INTRODUCTION

Allotting names or labels to textual units like expressions, questions, passages, and archives is the objective of normal language processing (NLP), otherwise called text arrangement or text classification. It very well might be utilized for different things, for example, content balance, question addressing, spam recognition, feeling investigation, news order, and client goal arrangement. Text data might be found in various spots, including sites, messages, discussion boards, online entertainment, tickets, protection claims, client surveys, and questions and replies from client care delegates, to make reference to a couple. Text is an extremely comprehensive wellspring of information. However, since language is

unstructured, getting bits of knowledge from it could be troublesome and tedious. Utilizing human explanation or machine marking, text might be arranged.

One of the challenges in processing regular language, in the English language as well as in all dialects, is co-reference resolution. There are two methods for moving toward this issue: the first is language-reliant, in which the methodologies tackle co-reference issues as per the signs that are available specifically dialects. Machines or calculations can all the more promptly address this issue, as on account of orientation matching in Arabic. The second methodology, which utilizes these strategies, settle the co-reference resolution and gives answers that can be applied to all dialects.

Both language-ward and language-autonomous strategies are utilized in examinations that are connected to the co-reference resolution issue. The two essential sorts of co-reference resolution strategies are AI based and rule-based procedures. The co-reference resolution is chosen involving a bunch of rules in the standard based methods. The effortlessness of this strategy's plan is an advantage. Co-reference resolution is perhaps of the most troublesome issue in the space of regular language processing, albeit this technique's adaptability is poor. A significant component of text comprehension is co-reference resolution, which is likewise generally utilized in NLP undertakings including data extraction, outline, question responding to, machine interpretation, and so forth.

One of the issues with normal language processing, in the English language as well as in every one of the dialects, is co-reference resolution. There are two methods for resolving this issue: the first is language-reliant, in which these strategies address co-reference resolution as per the signs that are available in certain dialects; on the other hand, a machine or calculation can all the more promptly address this issue, as on account of orientation matching in Arabic. With these strategies, the second methodology settles the Co-reference resolution and gives answers that can be applied to all dialects. Both language-ward and language-free methods are utilized in research applicable to tending to the co-reference resolution issue

1.1.Text Classification Tasks

The act of characterizing texts, (for example, tweets, news stories, and client audits) into organized classes is known as text grouping. Opinion investigation, news arrangement, and subject order are instances of normal TC undertakings. By empowering DL-based text

classifiers to acknowledge a couple of texts as info, specialists have as of late shown that it is helpful to project different regular language figuring out (NLU) undertakings as errand bunching (TC, for example, extractive inquiry responding to and normal language deduction.. This part presents the five TC undertakings that are depicted in this review, including two NLU errands that are frequently utilized as TC in ongoing DL examination and three conventional TC undertakings.

- Opinion assessment this includes taking a gander at textual information, (for example, item surveys, film audits, or tweets) and extricating individuals' contemplations to decide their extremity and perspective. Either a paired issue or a multi-class issue might be utilized to show the work. While multi-class feeling examination partitions texts into fine-grained marks or staggered powers, double opinion investigation isolates texts into good and pessimistic classes.
- News characterization. One of the main wellsprings of data is news material. By, for instance, spotting letting it be known stories or proposing pertinent articles in light of client preferences, a news classification system helps clients in getting convenient admittance to data of interest.
- Investigation of the point. Decide whether an item survey is about "client help" or "simple of purpose" with this movement, otherwise called subject classification.
- Answering to requests (QA). QA occupations might be either extractive or useful.
- TC task: A system decides if every competitor answer is exact in the wake of being given a question and a rundown of expected reactions, (for example, text traverses in a record in Crew). Since it calls for quick reaction creation, generative quality confirmation is a text age issue. Just extractive QA is covered in this review.

Utilizing normal language to gather NLI frequently alluded to as recognizing textual entailment (RTE), makes forecasts about whether it is feasible to surmise the significance of one text from another. A name, like entailment, contradiction, or nonpartisan, should be applied by a NLI system to a couple of text units. The method involved with deciding the semantic closeness of a sentence pair and recommending how plausible one sentence is to be a summarization of the other is known as text pair comparison, a summed up variant of NLI.

2. RESEARCH OBJECTIVES.

- To investigate the effectiveness of the focusing theory in discourse structure for maintaining referential continuity in text and explore its implications for coreference resolution.
- To examine the impact of semantic role information on enhancing a learning-based coreference resolver and assess the performance gains achieved by incorporating semantic role features.
- To evaluate the role of detailed pronoun type features in pronoun resolution and analyze their contribution to the overall performance of the coreference resolution system.

3. LITERATURE REVIEW

The substance co-reference and the occasion's co-reference fall under similar general classifications of co-reference resolution, and both take into account the use of others' thoughts. The connected works in the occasions co-reference incorporate the H. Peng, Y (2021), which originally distinguished the significant qualities and limited complexity by taking out the superfluous ones preceding utilizing Markov Rationale Organizations to determine the co-reference. Similar creators proposed a co-reference resolution on the KBP 2016 corpus utilizing a parallel classifier.

The creators initially depicted the hardships with occasion co-reference prior to settling the issue by distinguishing significant notice properties. The creators of endeavor to determine the co-reference of unaided occasions To work on the precision of the occasion co-reference resolution, the creators of considered two distance standards for in-text and out-of-text qualities and combined their particular qualities.

This study offered a substance co-reference resolution that considers both AI based approaches and rules-based techniques for tending to element co-reference. Strategies for settling co-references might be communicated in three essential advances: The principal stage, corpus construction and notice pair recognition, is work escalated and calls for information around here. There are a few thoughts for how to code a corpus, and everyone uses its own encoding. Since there is no generally acknowledged technique, this step might be skipped assuming that the corpus is appropriate. For co-reference resolution in a few dialects, including English, Chinese, and Arabic, CoNLL P.K. Choubey (2021) is a fitting corpus. A CoNLL-compliant Persian corpus was delivered by creators. In the wake of picking or making

a corpus, it is important to find notice matches. A few methodologies utilize preprocessing, like grammatical features, parsers, and so on, to recognize notice matches, while others take information from the standard brilliant corpus, among different sources. Co-reference resolution calculations normally distinguish notice matches in three ways: the first is the notice pair model (the notice matches have been delegated co-reference or non-co-reference), the second is the substance notice model (group each notice with an earlier element), and the third is the positioning model (compute the probability of the notice matches, sort them, and pick the most extreme co-reference plausibility) S. Pradhan (2022).

4. RESEARCH METHODOLOGY

4.1.Centering Theory

A hypothesis of nearby discourse structure called "focusing hypothesis" reproduces the connection between the unmistakable quality of discourse substances and referential continuity in a text's inside association. Following is an outline of the hypothesis' crucial principles as expressed by:

- In a conversation, there is just a single explicit object of concentration for every discourse.
- The element most unmistakably acknowledged in an expression ought to be assigned as the focal point of consideration.
- The fundamental suggestions of focusing hypothesis are figured out regarding three concepts: Cb, the regressive looking place; Cf, a rundown of forward-looking habitats for every expression Un; and Cp, the favored focus, which is the champion contender for following expressions. SUBJ > DIR-OBJ > INDIR-OBJ > COMP(S) > Assistant, for instance, is a halfway requesting on the elements named (or "understood") in Un, arranged by linguistic role (S). The most elevated positioned individual from Cf (Un-1) that is acknowledged in Un is alluded to as Cb (Un). The individual from Cf (Un) with the best positioning, Cp (Un), is expected to be Cb (Un+1).

4.2. Semantic Role

The fundamental connection between a member and the essential action word in an expression is known as its semantic capability. In contrast to how such conditions are etymologically encoded, semantic role alludes to the member's genuine cooperation in a genuine or envisioned situation. Assuming somebody called John purposefully strikes somebody named

Bill in a situation that is either certifiable or made up, John is the striking occasion's representative, or Bill is the person in question. Accordingly, Bill assumes a similar semantic part (patient) in both of the accompanying sentences: John struck Bill. z John struck Bill. John assumes the semantic part of specialist in both of the previously mentioned assertions. Semantic Role Marking has attracted increasingly more consideration ongoing years (SRL). Presently, it is a distinct occupation with a sizable group of study and comparative examination. Examining the suggestions expressed by a couple of target action words and other sentence components is the work in the wake of being given a sentence. Specifically, all expression parts that have a semantic capability in the objective action word (predicate) should be distinguished. Specialist, Patient, Instrument, and assistants like Locative, Fleeting, Way, and Cause are instances of common semantic roles. Specialist and patient are the most consistent semantic roles. Word sense or semantic class might be utilized to show information about different roles (like Locative and Transient).

In table 1, semantic role angles are referenced. In light of the result of a piece tagger, semantic roles were relegated marks. State, made by Sameer Pradhan and colleagues at the College of Colorado, filled in as our SRL system.

Table 1: Features of Semantic Roles

ANAr	1 if the semantic role of anaphor is arg0
ANAr	I if the semantic role of anaphor is argl
CAAr	I if the semantic role of candidate is
CAArg	I if the semantic role of candidate is

4.3.Detailed Pronoun

Data Type We remembered some particular pronoun type data into resolution for request to utilize semantic information. According to focusing hypothesis and SRL, (1) the substance that is probably going to be pronominalized is the focal point of consideration, and (2) Arg0 and Arg1 have higher positioning than other semantic roles. In this way, as we would see it, pronoun resolution ought to profit from semantic role data. Pronouns might be all the more exactly depicted by nitty gritty pronoun type highlights, which ought to be helpful while utilizing semantic role data. The particular pronoun type ascribes are all displayed in Table 2.

ISBN - 978-93-95060-77-6

Table 2: Pronouns with Specific Features

AN First Person Pronoun	If the first personal pronoun is an anaphor, I; else 0
AN Second Person Pronoun	If the second personal pronoun is an anaphor, I; else 0
AN Third Person Pronoun	If the third personal pronoun is an anaphor, I; else 0
CA First Person Pronoun	If the first personal pronoun is an anaphor, I; else 0
CA Second Person Pronoun	If the second personal pronoun is an anaphor, I; else 0
CA Third Person Pronoun	If the third personal pronoun is an anaphor, I; else 0

4.4.Experimental Setup

The Expert 2003 NWIRE corpus was utilized for the investigations. There is a sum of 8351 Arg1 and 4773 Arg0 in the preparation set. While the figures are 1379 and 2416 for the testing set. A computerized pipeline of NLP components, including tokenization, sentence division, named substance recognition, grammatical form labeling, and thing phrase lumping, preprocessed the information crude text. A similar Secret Markov Model (Well) based motor with blunder driven learning capacity is utilized for named element recognition, grammatical feature labeling, and text lumping, individually, accomplishing accuracy and review paces of 96.49 and 96.99 for thing expressions of the Penn WSJ TreeBank. For the MUC NE task, the recognizable proof of NEs and their semantic classes was prepared, and high F-scores of 96.9% (MUC-6) and 94.3% (MUC-7) were accomplished. Default learning settings were utilized with the SVM calculation all through the trial and error. Utilizing the broadly utilized model-hypothetical MUC scoring programming, we present execution regarding review, precision, and F-measure.

5. DATA ANALYSIS AND INTERPRETATION

In this examination, we are keen on deciding whether and how semantic role data may be utilized to upgrade a learning-based co-reference resolver. Table 3 records the outcomes using a few element groupings.

Table 3: Results of Different Feature

Features	R	P	F
Duplicated Soon Baseline	55.0	53.5	542
+Semantic Role Features	52.7	51.9	52.3
+Detailed Pronoun Type Features	54.0	51.9	52.9

ISBN - 978-93-95060-77-6

+Semantic Role Features & +Detailed Pronoun Type Features	53.4	60.8	56.9
+Filter the non-anaphoric "it"	53.3	58.0	55.6
+Semantic Role Features & +Detailed Pronoun Type Features & +Filter the non-anaphoric "it"	53.4	61.8	57.3

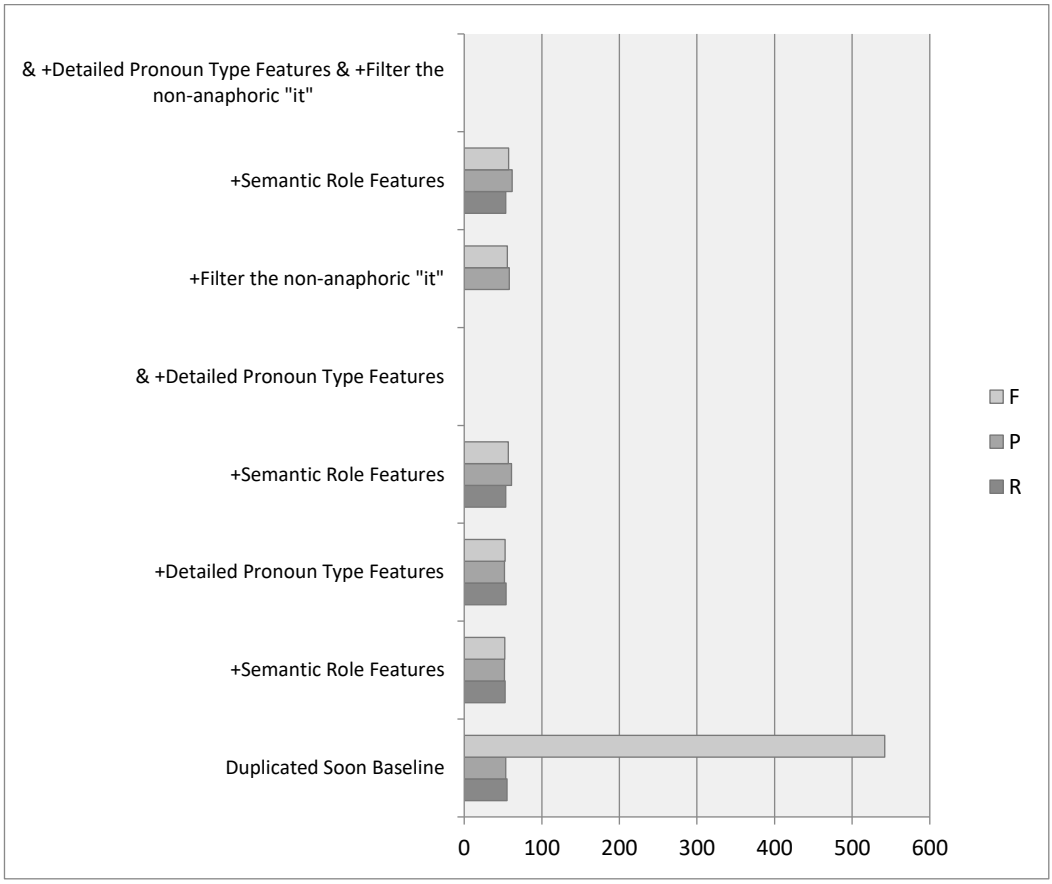

Fig 1 Results of different feature

We can see that the system's review, exactness, and F-measure are totally diminished when basically semantic role information or itemized pronoun type attributes are incorporated. Be that as it may, the strategy might be upgraded by combining comprehensive pronoun type qualities with semantic role highlights. The F-measure surpasses the pattern system by 2.7%. Furthermore, we look at the "it" expression design as far as semantic capability and put a "it" non-anaphor channel into resolution. The focal point of an expression is featured by semantic role, and the middle is the thing that is probably going to take on a pronominal structure. In any case, the default system doesn't segregate between various pronoun sorts. Clamor can't be presented by utilizing semantic role data alone. Figure 1 gives an outline.

ISBN - 978-93-95060-77-6

The words "the specialists," "their," and "they" all offer a similar co-reference chain in this model. The pronouns "their" and "they" can be taken care of suitably in the essential system. Notwithstanding, the calculation can't decide the connection among "they" and "their" utilizing semantic role data alone. According to semantic role, the role of "they" in the action word "look for" is Arg0. Furthermore, Arg0 assumes the part of "they" in the action word "sent". The pronoun "their" has no semantic capability simultaneously. Thus, "their" and "they" never again have a connection. Applying explicit pronoun type data exclusively is inadequate in a similar way; conversely, the information will cause some clamor.

<s> <COREF ID = " 3053 " REF = " 3055 " > Mascola </COREF> said <COREF ID = " 2441 " REF = " 2445 " > the authorities </COREF> may stop <COREF ID = " 2446 " REF = " 2441 " > their </COREF> practice of detaining <COREF ID = " 3365 " REF = " -1 " > people </COREF> for hours while <COREF ID = " 2447 " REF = " 2446 " > they </COREF> search a threatened building and instead send <COREF ID = " 3366 " REF = " 3365 " > people </COREF> home if there is no clear evidence of danger . </s>

Fig 2 Segment from ACE2003 NWIRE

The focal point of one expression is featured, and simultaneously, the kind of pronoun will be coordinated, on account of the mix of semantic role information and comprehensive pronoun type data. Bungled individual pronoun issues will be corrected. Execution has subsequently improved. Ponder the delineation displayed in figure 3. Concerning the activity of the semantic role information for different thing phrase sorts. The resolution outcomes are displayed in Table IV for five unique thing phrase classifications. As displayed, the system may significantly work on the presentation of the gauge for pronoun resolution by utilizing semantic role and explicit pronoun type properties.

- Result of Baseline System:

Acting in <COREF ID="32" REF="13" >his</COREF> own defense during <COREF ID="33" REF="13" >his</COREF> pre-sentencing hearing Monday , <COREF ID="34" REF="7" >Akayesu</COREF> said remorsefully , I regret what happened from the bottom of my heart .

- Result using Semantic Role and Detailed Pronoun Type Features

Acting in <COREF ID="32" REF="13" >his</COREF> own defense during <COREF ID="33" REF="13" >his</COREF> pre-sentencing hearing Monday , <COREF ID="34" REF="7" >Akayesu</COREF> said remorsefully , <COREF ID="35" REF="13" >I</COREF> regret what happened from the bottom of <COREF ID="36" REF="13" >my</COREF> heart .

Fig 3 Segments from ACE2003 NWIRE

It" has a few particular implications in English. As in, "This is a shiny new car. It was bought yesterday. The thing expression "another auto" fills in as the precursor to the pronoun "it," which is an anaphor. Nonetheless, "it" isn't anaphoric in certain "it" expression designs. For example, "It is predetermination, he continued to express, however to no utilization." It ought not to be an anaphor to utilize the unbiased pronoun "it." in light of the fact that arg0 or arg1 are not its semantic role. The following two lines exhibit how the non-anaphoric "it" channel could improve execution.

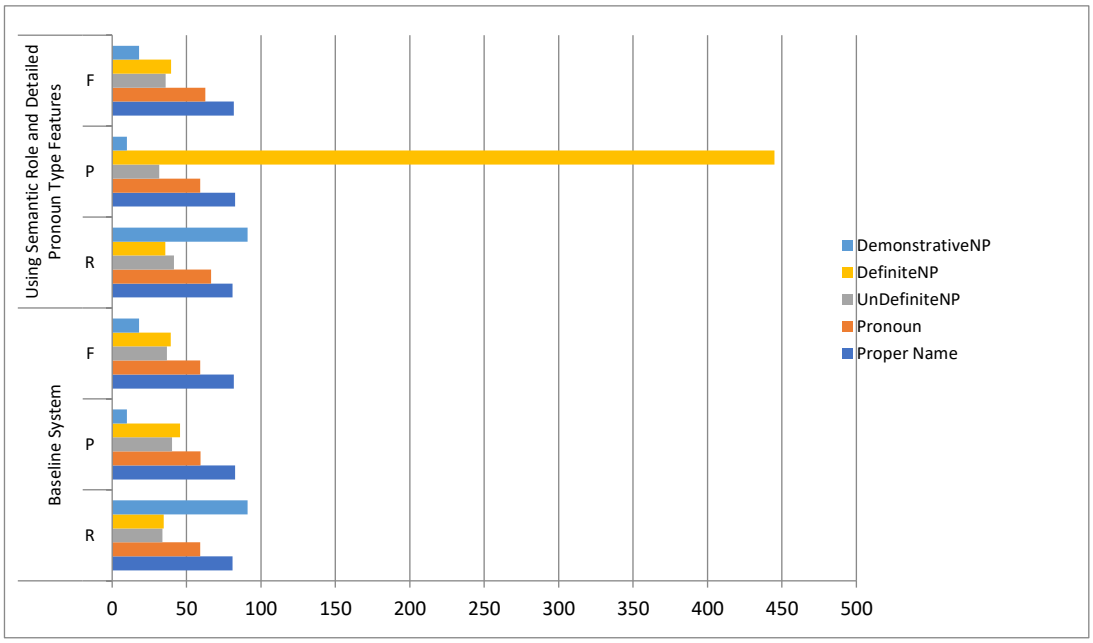

Fig 4 Arguments results

6. CONCLUSION AND RECOMMENDATION

6.1.Conclusion

The utilization of semantic role data in co-reference resolution is widely investigated in this review. This is accomplished in two ways. In the first place, explicit pronoun type data is combined with semantic role information that has been determined utilizing a current srl system. According to examination of the Expert 2003 corpus, such mix upgrades execution by 2.7% in the f-measure. Second, the non-anaphoric "it" is sifted through utilizing the information on the semantic roles. this builds the f-measure by 0.4% more.

6.2.Recommendation

Based on this study underscores the significance of integrating explicit pronoun type information with semantic role data. The study reveals a noteworthy 2.7% enhancement in the f-measure by combining these two elements, highlighting the synergistic benefits of leveraging both types of information. Additionally, the implementation of a non-anaphoric "it" filter based on semantic roles further refines the co-reference resolution system, resulting in an additional 0.4% improvement in the f-measure. These findings underscore the value of a holistic approach that combines various linguistic features and semantic role information, showcasing the potential for more accurate and nuanced co-reference resolution. Therefore, it is recommended that future co-reference resolution systems consider incorporating both explicit pronoun type data and semantic role information to optimize performance and achieve more reliable results.

REFERENCES

1. *H. Peng, Y. Song, D. Roth, Event detection and co-reference with minimal supervision, in Proceedings of the 2016 Conference on Empirical Methods in Natural Language Processing, Austin, TX, USA, 2021, pp. 392–402.*

2. *J. Lu, V. Ng, Event coreference resolution: a survey of two decades of research, in IJCAI International Joint Conference on Artificial Intelligence, 2020, pp. 5479–5486.*

3. *J. Lu, V. Ng, Learning antecedent structures for event coreference resolution, in Proceedings - 16th IEEE International Conference on Machine Learning and Applications (ICMLA 2021), Cancun, Mexico, 2022, pp. 113–118*

4. *Lee, M., He, H., & Weld, L. S. (2014). Coreference Resolution: A Review. Communications of the ACM, 57(7), 58-68.*

5. *Mann, R. K., & Markovich, A. (2008). A Survey of Coreference Resolution Systems: Models and Evaluation. Language Resources and Evaluation, 42(1), 1-27.*

6. *Melamed, I. D. (2015). Advances in Semantic Role Labeling. Synthesis Lectures on Human Language Technologies, 9(1), 1-232.*

7. *N., T. Veale & J. Hayes (2021). An intrinsic information content metric for semantic similarity in WordNet. In Proc. of ECAI-04, pp. 1089–1090. Soon,*

8. *P.K. Choubey, R. Huang, Event coreference resolution by iteratively unfolding inter-dependencies among events, in Proceedings of the 2017 Conference on Empirical Methods in Natural Language Processing, Copenhagen, Denmark, 2021, pp. 2124–2133*

9. *Palmer, M., Gildea, D., & Mitra, P. (2005). A Survey of Semantic Role Labeling for Natural Language Processing. In Handbook of Natural Language Processing (pp. 211-243). Elsevier.*

10. *Pedersen, T., S. Patwardhan & J. Michelizzi (2021). WordNet::Similarity – Measuring the relatedness of concepts. In Companion Volume of the Proceedings of the Human Technology Conference of the North American Chapter of the Association for Computational Linguistics, pp. 267–270.*

11. *Pradhan, S., W. Ward, K. Hacioglu, J. H. Martin & D. Jurafsky (2022). Shallow semantic parsing using Support Vector Machines. In Proc. of HLT-NAACL-04, pp. 233–240.*

12. *Rada, R., H. Mili, E. Bicknell & M. Blettner (2022). Development and application of a metric to semantic nets. IEEE Transactions on Systems, Man and Cybernetics, 19(1):17–30.*

13. *Ratinov, L., & Roth, D. (2006). Semantic Role Labeling: A Survey. ACM Transactions on Computational Linguistics, 4(2), 245-266.*

14. *Resnik, P. (2022). Using information content to evaluate semantic similarity in a taxonomy. In Proc. of IJCAI-95, Vol. 1, pp. 448–453. Seco,*

15. *S. Pradhan, A. Moschitti, N. Xue, CoNLL-2012 shared task: modeling multilingual unrestricted coreference in OntoNotes, in Proceedings of the Joint Conference on EMNLP and CoNLL: Shared Task, Jeju Island, Korea, 2022, pp. 1–40*

16. *Strube, M. & S. P. Ponzetto (2021). WikiRelate! Computing semantic relatedness using Wikipedia. In Proc. of AAAI-06.*

17. *Vieira, R. & M. Poesio (2020). An empirically-based system for processing definite descriptions. Computational Linguistics, 26(4):539–593.*

18. *Vilain, M., J. Burger, J. Aberdeen, D. Connolly & L. Hirschman (2021). A model-theoretic coreference scoring scheme. In Proceedings of the 6th Message Understanding Conference (MUC-6), pp. 45–52.*

19. *W. M., H. T. Ng & D. C. Y. Lim (2022). A machine learning approach to coreference resolution of noun phrases. Computational Linguistics, 27(4):521–544.*

20. *Z. Liu, J. Araki, E. Hovy, T. Mitamura, Supervised withindocument event coreference using information propagation, in Proceedings of the 9th Edition of the Language, Resources and Evaluation Conference (LREC 2014), Reykjavik, Iceland, 2022, pp. 4539–4544.*

About the Editor

Prof. (Dr.) Anil S. Maheshwari
Dean, Research and Development
Ajeenkya D Y Patil University, Pune

Prof. (Dr.) Anil S. Maheshwari is a distinguished Professor at the School of Engineering, Ajeenkya D.Y. Patil University, Pune. With a Ph.D. in Mechanical Engineering and 28 years of teaching experience, he currently serves as Dean R&D and Dean Accreditation and Ranking. His previous roles include Registrar and Dean at Sandip University, Nashik.

A recognized PG and PhD guide, Dr. Maheshwari has published 23 research papers in international journals and presented 8 papers internationally. He has authored three books, filed two patents, and serves as a reviewer for prestigious Elsevier journals.

His accolades include the National Eminent Academic Leader Award 2020, "Guru Ratna" Award, and Best Paper Award. He has guided doctoral research and completed significant industrial projects, including work with Wasan E-Mobility and Universal Technical Systems.

As a Fellow of the Institution of Engineers India and I2OR, he actively contributes to various professional bodies in engineering education.

About the Co-Editor

Prof. Sameer Agrawal
Associate Dean (Operation),
School of Engineering,
Ajeenkya D Y Patil University, Pune, MH.

Mr. Sameer Agrawal, has a decade of experience in Mechanical Engineering, Robotics, and Automation, brings a multidisciplinary approach to teaching and research that bridges engineering, technology, and innovation. Specializing in drone path planning, AI optimization technique and cutting-edge robotics, his work integrates complex theoretical concepts with practical applications, aiming to inspire future engineers to approach challenges creatively and collaboratively. At Ajeenkya DY Patil University, Pune, he is dedicated to fostering an educational environment where students are active contributors to their learning, equipped to solve real-world problems through cross-disciplinary insight and critical thinking.

INR 450 ($ 6)
ISBN 978-93-95060-77-6
9 789395 060776

www.bestowedutrex.co.in

Publisher:
Bestow Edutrex International,
Mumbai - 64