

Premium List
TWO AKC LICENSED AGILITY TRIALS
#2026133228 & #2026133229



Tuesday, May 5 & Wednesday May 6, 2026

Limited to 350 runs per day

Novice, Open, Excellent, & Master JWW & Standard (regular & preferred)
Novice, Open, Excellent, & Master FAST And T2B (regular & preferred)

Purina Farms Event Center

300 Checkerboard Loop, Gray Summit, MO 63039

Trials will be held indoors on soccer turf
90' x 110' ring.

ENTRIES OPEN at 2:00 pm CT on February 28, 2026

Entries limited to English Cocker Spaniel Dogs ONLY

Entries accepted on a "First Received" basis

Accepting **ENTRIES ONLINE** through LabTestedOnline.com

Entries CLOSE at 2:00 pm CT on Wednesday, April 8, 2026

After which time entries cannot be accepted, canceled, altered, or substituted except as provided for in
Chapter 11 Section 6 of the Rules Applying to Dog Shows and
Chapter 1, Section 20-21 of Regulations for Agility Trials



**AMERICAN
KENNEL CLUB**

CERTIFICATION Permission has been granted by the American Kennel Club for holding of this event under American Kennel Club rules and regulations.

SHEILA H. GOFFE, Executive Secretary

English Cocker Spaniel Club of America

President Margaret S (Margie) Wilson
Vice President Pat Howard
Treasurer Kathleen Moseley
Recording Secretary Marissa Shepherd
Corresponding Secretary Karen Whitfield
441 Bow Lake Road, Northwood, NH 03261 Email: ecsast@aol.com
AKC Delegate Beth Hendrick
Past President Sally Rosenthal

Directors

Dennis Collins, Suzanne Dwelly, Maureen Mybeck,
Susan Fry, Elizabeth Neff & Debra Strohl

Trial Chair

Connie Hinton

2923 Burnside Dr.

San Antonio, TX 78209

belstarecs@sbcglobal.net

day of trial phone 210-385-4893

Event Committee

Terri Burrows, June Mendoza, Sandra Marr, Lisa Jones, Dawn Olson & any club member present

Vendors

If interested in vending, please contact Jean Shepherd at jfshedhe213@gmail.com

Trial Secretary

Michelle Frasca

805 Nancy Lane

Weldon Spring, MO 63304

636-734-4634

michelle@mickys-secretary-service.com

<https://mickys-secretary-service.com>

Trial Judge

Michael Teh #100694

7060 Innsdale Ave S

Cottage Grove, MN 55016

Trial Information

Set up time will be announced after closing.

Trial hours are 7:00 AM to 30 minutes after completion.

Ring size: 90' x 110'. The building is climate controlled.

Please bring chairs, crates, and water for your dogs, and clean up supplies.

Any Crates in Great Hall MUST have a covering underneath them, whether it is a towel, rug, plastic, etc. to help protect floor from damage.

Entries

Make checks payable to ECSCA

Mail entries and fees to: **Michelle Frasca – ECSCA**
805 Nancy Lane
Weldon Spring, MO 63304

Paper entries received within the first 24 hours must include postage or be metered. Entries must be delivered by multi-state or multi-national postal or carrier service, including but not limited to USPS, FedEx, UPS, and DHL. You must waive the signature requirement for delivery services, if applicable. No FAX entries accepted.

Limit of 10 dogs per envelope

All entries must be submitted on official AKC Agility entry forms, one dog per entry form. Photocopies of entry forms without the AKC Agreement are not acceptable. Unsigned, incomplete, or illegible entries are not acceptable.

If you would like confirmation that your entry was received before the trial has closed, please include your email address or enclose a self-addressed stamped postcard.

Entries cannot be changed once the trial has closed. **Please check your entries.**

Online Entries

This trial is accepting online entries through LabTestedOnline.com. During the first 48 hours after opening, the initial limit of entries designated as either online or paper will be as follows. 150 runs online (50%), 150 runs paper (50%) each day. If either form of entry has not filled at the end of the 48-hour time period, the club reserves the right to decrease or increase either one accordingly.

Entry Fees

	<u>Regular Fee</u>
First entry per dog per day	\$26.00
Second entry per dog per day	\$23.00
Each additional entry per dog per day	\$17.00

Includes AKC Recording Fee of \$4.50 per entry per dog per day.

Move-Ups

MOVE-UPS close at 6:00 pm CT, Tuesday, April 28th, 2026. Move-ups may be sent by regular mail or email to the Trial Secretary. If an email address is provided with your entry, an email confirmation of the move-up will be sent.

Change of Entry

As described in Chapter 1, Section 21 of the Regulations for Agility Trials, a dog which is entered in a Novice A class for which it is not eligible may be moved to Novice B. In addition, if notification had been received in writing from the AKC after closing that a dog is not eligible for a class entered, the dog may be moved to the correct class. The request for the move must be made at least 30 minutes prior to the start of the trial.

IN CASE OF EMERGENCY

Safety Officer: Joyce Winkels (262-210-2377)

AED

AED is located on the first floor of the Event Center near the elevator.

For emergency assistance (ambulance, fire department, sheriff) dial 911. If an emergency occurs at Purina Farms, after calling 911, please call a security guard at (314) 982-2222. Turn on as many surrounding lights as possible to alert emergency vehicles.

SHOW VETERINARIAN

Veterinary Specialty Services (Manchester)
(24 Hour Veterinary Services)

1021 Howard George Drive Manchester, MO 63021 (636) 227-6100

DIRECTIONS TO VETERINARY SPECIALTY SERVICES: Take Hwy I-44 East to Hwy 141.

Follow MO141 N to Howard George Dr. in Manchester (Veterinary Services after 6 PM)

Animal Emergency Clinic

(24 Hour Veterinary Services)

9937 Big Bend Road St Louis, MO 63122 (314) 822-7600

DIRECTIONS TO ANIMAL EMERGENCY CLINIC: Take Hwy I-44 East to Big Bend Rd..

Turn right on Big Bend. The Emergency Clinic is on the left hand side.

Pacific Animal Hospital

450 West Flier Dr, Pacific MO 63069 (636) 257-2100 Open Until Noon on Saturday, Closes on Sunday

DIRECTIONS TO PACIFIC ANIMAL HOSPITAL: Leaving Purina Farms, turn right on Highway MM. Then turn right on Highway 100. Cross over Highway 44. Turn left on Highway 66 W for 2.7 miles. Then turn right on Flier Drive, the third building on the right.

Official Show Photographer

No other photographer or person may take photos with professional equipment at these events with the purpose of selling or distribution of any kind including but not limited to official wins, conformation, and performance ringside photos.



Aaron Gold Photo

Performance Event Photographer

www.facebook.com/AaronGoldPhoto

<https://AaronGoldPhoto.pixieset.com>

AaronGoldPhoto@gmail.com

618.954.9292

Routes to the Show Site

From North/East/South: Take I-44 to Gray Summit/Hwy 100 Exit 253. Turn east on Hwy 100. After approximately 0.5 mile, turn left on MM at gas station. Entrance to Purina Farms is approximately 0.5 mile on left, just past the herding field.

From West: Take I-70 to Hwy 47, Exit 193. Take Hwy 47 south to Hwy 100. Continue on 100 to I-44 east. Take I-44 east one exit to Gray Summit. Follow directions above.

Notice to Exhibitors

The safety of the dogs is our primary concern. By entering these trials, exhibitors acknowledge that they are familiar with the rules and regulations of this sport and that their dogs are familiar with and able to perform all obstacles safely.

Entry fees will not be refunded in the event that a dog is absent, disqualified, excused or barred from competition by action of the Event Committee or the judge. The clubs may cancel this event in extreme weather conditions.

Entry fees will not be refunded if the trial cannot be opened or completed by reason of riots, civil disturbance, fire, an Act of God, public emergency, an act of a public enemy, or any other cause beyond the control of the Event Committee.

Since bitches in season are not allowed to compete in this trial the clubs will refund all but \$5.00 of the entry fee per day for bitches unable to compete for this reason. The Trial Secretary must receive written notification of such a claim for refund by letter hand-delivered, emailed, or postmarked before the trial commences.

The clubs will refund all but \$10.00 of the entry fee per day for injured or ill dogs. Written request for a refund must be made to the Trial Secretary prior to the start of the first trial day and a veterinarian's letter must be provided within one week of the trial.

It is expressly understood that exhibitors alone are responsible for the behavior of their dogs and/or children. Any exhibitor whose dogs and/or children create unnecessary disturbances or repeatedly engage in unsafe or disruptive behavior may, at the discretion of the Event Committee, be asked to leave the trial site. In such case no refund of any fees paid will be made.

All dogs must be on leash or crated at all times except when in the ring or when in the designated agility warm-up area.

Exhibitors are responsible for being at the ring gate when it is their turn to run. The judge need not wait for any dog holding up a class. The clubs have no obligation or responsibility for providing service through a public address system or steward for the purpose of calling or locating dogs that are not brought to the ring when required. If dogs are not checked in before the end of their jump height walk through, dog & handler team may be marked absent. Failure to be at ring gate could result in the exhibitor being marked absent.

Entries must be made on Official AKC Entry Forms or copies and must include the signed Agreement and Rules. Junior Handlers must enter their JH# and complete back of form.

Include only AKC titles on form

Owners are responsible for errors in making out entry forms, whoever may have made such errors. No entry will be refunded in the event of such errors or cancellation of entries after the published closing date.

Errors in entries made by the exhibitor cannot be corrected after the closing date. No refunds for duplicate

The clubs do not agree to arbitrate claims as set forth on the Official AKC entry form for this event.

Returned checks do not constitute a valid entry fee. There is a \$10 returned check fee.

No refunds will be issued for overpayment of less than \$12.

No checks will be returned if an entry is cancelled. Checks will be shredded.

Exhibitors are responsible for cleaning up after their dog(s) at the show site as well as hotel sites. Any exhibitor failing to do so may be excused without benefit of refund if the Event Committee deems the exhibitor to be in violation of this requirement.

All rights to televise, videotape, advertise, photograph, promote or otherwise exploit this event are vested with the clubs, or persons to whom the assignments of such rights have been made in writing by the Clubs. Photographs and/or video recordings taken for any reason other than personal use are strictly prohibited.

Dogs under 4 months of age are not permitted on the show grounds of AKC Agility Trials.

No Solicitation permitted on the trial site.

Electronic timing will be used at these trials

No un-entered dogs are permitted within 30' of the ring barriers.

No laser lights to be used within 150' of the ring.

Dogs Eligible to Enter

This trial is open to all English Cocker Spaniels, fifteen (15) months of age or older that are registered with the American Kennel Club or that have AKC Limited Registration.

Dogs should be physically sound. Dogs that are blind, bitches in season, aggressive dogs, or dogs suffering from any deformity, injury, or illness which may affect a dog's physical or mental performance are not eligible to compete. No dog shall compete if it is taped or bandaged in any way or has anything attached to it for medical purposes. Refer to Chapter 2 of the AKC Rules Applying to Registration and Discipline for the listing of registerable breeds that may participate.

Wherever the word "dog" is used in these regulations, it includes both sexes.

Height Divisions

Owners are responsible for entering their dogs in the proper height divisions. Judge reserves the right to measure dogs entered in the trial. Height divisions are as follows:

Dogs Measuring At the withers	Regular May enter in a higher jump height than required but not in a lower jump height	Preferred MUST enter the AKC mandated jump height
11" & under at withers	8 inches	4 inches
14" & under at withers	12 inches	8 inches
18" & under at withers	16 inches	12 inches
22" & under at withers	20 inches	16 inches
over 22" at withers	24 inches	20 inches
at owner's discretion	26 inches	---

AKC Jump Height Cards

All dogs competing in agility must **possess** an official AKC Jump Height Card. An official AKC Jump Height Card is defined as either a permanent jump height card, a valid temporary jump height form, copies of two different measuring forms (placing the dog in the same height class) dated on or after the dog's second birthday, or copies of three different measuring forms (two of which place the dog in the same height class) on or after the dog's second birthday. All dogs except those jumping 24" or 26" without jump height cards/forms must be measured/wicketed by the Judge of Record PRIOR to running in their class; this measurement will be valid for the weekend of trials only. If a Volunteer Measuring Official or an Agility Field Rep is present, all dogs without a valid jump height card/form must be measured at some time during the trial. If the dog cannot be measured by the VMO prior to running, it must be measured by the judge before its first run. **You are not required to show your height card or send a copy with your entry. You are required to mark on your entry form if your dog needs to be measured. For more information please visit:** http://www.akc.org/events/agility/jump_height_card.cfm

Class Description

Please see the AKC Regulations for Agility Trials for current class descriptions.

Obstacles

Obstacles will conform to the requirements in the current edition of the AKC Regulations for Agility Trials. All contacts are rubberized.

Prizes and Awards

Rosettes will be awarded to First Place through Fourth Place in each jump height in each class. Qualifying ribbons will be awarded to all dogs receiving a qualifying score. Dogs must qualify to receive placement ribbons.

1 st Place	Blue
2 nd Place	Red
3 rd Place	Yellow
4 th Place	White
Qualifying	Green

MACH, PACH rosettes will be awarded to any dog finishing a MACH, PACH title at these trials.

Note: Please notify the chairperson if you are close to MACH/PACH title.

Special Awards

High Scoring Regular in Trial - 8" Porcelain Plate with 2026 Logo

High Scoring Preferred in Trial - 8" Porcelain Plate with 2026 Logo

High Scoring Veteran, 7 years and older - 8" Porcelain Plate with 2026 Logo

High Scoring AKC Conformation Champion - 8" Porcelain Plate with 2026 Logo

High in Trial

High Score English Cocker Spaniel will be awarded to the English Cocker Spaniel in Master or Excellent Standard and JWW (QQ) with the highest combined score. In the case of a tie, the award will go to the dog with the greatest yards per seconds.

Purina Sponsored Special Awards

High in Trial (Agility x2)

- Purina Pro Plan Trunk Organizer offered by Purina

Preferred High in Trial (Agility x2)

- Purina Pro Plan Trunk Organizer offered by Purina

National Performance Challenge (NPC)

Agility events are included in the calculations for the NPC winner.

To compete for the NPC, teams must sign up in advance to indicate which events/classes/dates they have entered. No NPC registrations will be accepted at the show. This information will be used to track each team's results and tabulate scores. There is an online NPC Registration Form to record all your entry information. You will need to create a form for EACH dog you want considered for the NPC. You will receive an acknowledgement for each form you complete. Please keep these for your records.

Additional details on the NPC and the Registration Form link are found on the ECSCA website at <https://englishcocker.org/2026-national/>. The deadline for completing the Form is Wednesday, April 8, 2026.

For Exhibition Only (FEO)

For Exhibition Only will be offered at this trial.

Entering a Mixture of Regular and Preferred Classes Within the Same Trial Weekend

Multiple Jump Heights Within the Same Trial Day

Effective January 1, 2020, exhibitors may enter a mixture of both Regular and Preferred classes on the same trial day and/or during a trial weekend. Any mixture of Regular and Preferred classes is allowed. Please note that if a dog qualifies in Regular Master Standard and Preferred Master JWW (or vice versa) on the same trial day, then NO Double Q shall be earned toward either the MACH or PACH title. The Double Q still requires that Standard Agility and Jumpers With Weaves be either both Regular OR both Preferred on the same trial day.

Additionally, within the same Regular or Preferred classes, a dog may now be entered in multiple jump heights within the same trial day. For example, the same dog may now be entered in 20-inch Master STD/JWW while also entered in 24C-inch Premier STD/JWW on the same trial day.

A **separate entry form must be submitted** when the same dog is being entered in a mixture of Regular and Preferred and/or different jump heights within the same trial weekend thereby clearly indicating which class(es) and/or jump heights belong together for each trial day of the weekend.

Purina is pleased to be the official sponsor. Purina.® Chosen by Champions.®



Motel & RV Information

All exhibitors must be responsible for cleaning up after their dogs on the motel, RV and trial grounds. Motels require that dogs be crated when unattended. Any damages to motels, RV sites or the trial site can result in disciplinary action by the Event Committee. It is expected that exhibitors will clean up immediately after their own dogs and strongly encourage others to do the same.

All owners/exhibitors should be aware that the entire motel grounds and RV sites are considered within the trial grounds. You will be responsible for all damage to your room/site and may be subject to disciplinary action in accordance with the rules of the AKC. Any abuse of the grounds will be brought to the attention of the trial-giving club and its Event Committee. Any exhibitor's entries may be refused for previous misuse of the motel or RV facilities. This is an AKC supported measure.

Motel and RV Information

HOST HOTEL

Holiday Inn Saint Louis West at Six Flags
I-44 & Allenton 4901 Six Flags Rd. Eureka, MO 63025
(636) 938-6661
10 miles East of Purina Farms

Block rate will be available for a limited number of rooms until April 4, 2026.

Rate: \$132.95 plus taxes or \$189.95 plus taxes for a family room

There is a \$35 one-time non-refundable fee for all rooms booked through the block. A maximum of 4 dogs per room.

Approximately one month prior, a \$100 deposit per room will be collected to be credited towards the balance of the stay; if reservation is cancelled less than 2 weeks prior to arrival, the deposit is non-refundable.

Additional Lodging Options:

Pinemark Inn & Suites

866 S I-44 Outer Rd, St Clair MO 63077

(636) 629-1000

13 miles west of Purina Farms

On-site restaurant with complimentary breakfast buffet.

Fenced in off-leash dog park – Outdoor dog wash station

\$25 nightly savings with waived pet fee for Purina Farm attendees

Comfort Inn near Six Flags St. Louis

Thornton, Pacific, MO 63069

(636) 257-4600 1320

5 miles east of Purina Farms

Quality Inn

1400 West Osage St. Pacific, MO 63069

(636) 257-8400

5 miles East of Purina Farms

The Wildwood Hotel

Fountain Place Wildwood, MO 63040

(636) 733-9100 2801

15 miles North of Purina Farms

Best Western Plus

2621 E Fifth St. Washington, MO 63090

(636) 390-8877

15 miles West of Purina Farms

Tell them you are at a Purina event

NOTE: Some motels may charge a pet fee or have limits on size

Purina Farms Overnight Camping Reservation Information

To request reservations, use form available on ECSCA website at

<https://englishcocker.org/2026-national/#camping-rv-reservation-form>

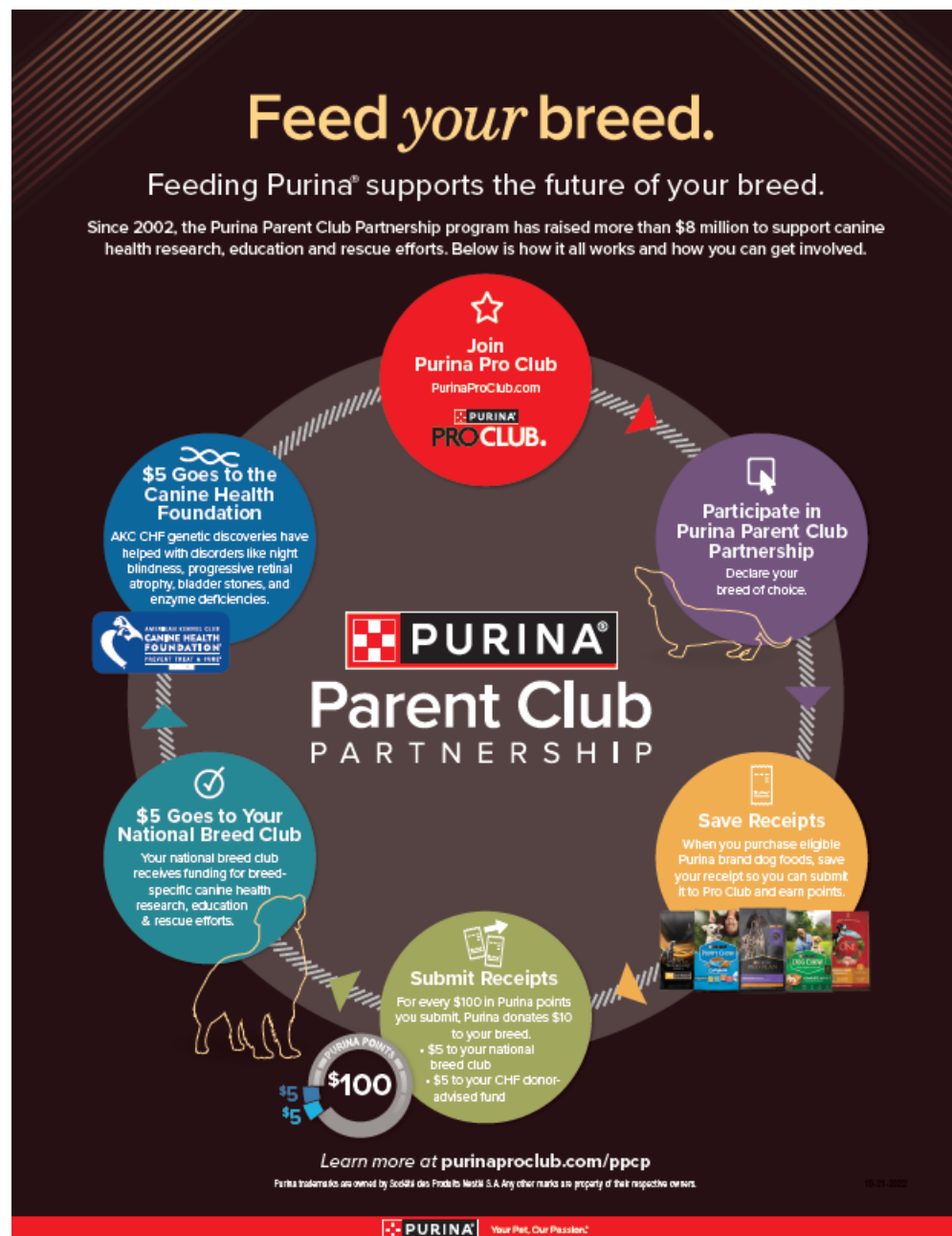



OFFICIAL AMERICAN KENNEL CLUB AGILITY ENTRY FORM

English Cocker Spaniel Club of America

Tuesday 5/05/26	<input type="checkbox"/> STD	<input type="checkbox"/> JWW	<input type="checkbox"/> T2B	<input type="checkbox"/> FAST	
Wednesday 5/06/26	<input type="checkbox"/> STD	<input type="checkbox"/> JWW	<input type="checkbox"/> T2B	<input type="checkbox"/> FAST	

Entry Fee: 1st run \$26, 2nd run \$23; additional runs \$17

Make checks payable to: **ECSCA**

Mail to: **Michelle Frasca – ECSCA, Inc.** 805 Nancy Lane, Weldon Spring, MO 63304

IMPORTANT: Carefully read instructions before filling out!

ENTRY FEE ENCLOSED

Choose Either Regular OR Preferred Classes

Circle one jump height | Circle class selections | Only one selection per class (both Master & Premier allowed)

REGULAR Classes						PREFERRED Classes				
8"	12"	16"	20"	24"	24C	4"	8"	12"	16"	20"
STD	NovA	NovB	Open	Exc	Master	STD	NovP	OpenP	ExcP	MasterP
JWW	NovA	NovB	Open	Exc	Master	JWW	NovP	OpenP	ExcP	MasterP
FAST	NovA	NovB	Open	Exc	Master	FAST	NovP	OpenP	ExcP	MasterP
T2B	T2B					T2B	T2BP			

Non-Regular Classes International Sweepstakes ☐ STD ☐ JWW

ISC Jump Height - Select: ☐ 14" ☐ 18" ☐ 26" -or- ☐ Jump Height Same as Regular/Preferred

This Dog Needs To Be Measured <input type="checkbox"/> Yes <input type="checkbox"/> No	SEX	HEIGHT AT WITHERS
BREED	VARIETY	CALL NAME

AKC® NAME (INCLUDE AKC TITLES ONLY)

AKC® NO <input type="checkbox"/>	Enter Complete Registration # below	DATE OF BIRTH
ILP NO. <input type="checkbox"/> PAL NO. <input type="checkbox"/>		PLACE OF BIRTH (LIST COUNTRY)
FOREIGN REG. NO & COUNTRY <input type="checkbox"/>		
BREEDER		

SIRE

DAM

ACTUAL OWNERS

OWNERS ADDRESS ☐ NEW ADDRESS

CITY, STATE ZIP + 4

HANDLER ENTER JR. HANDLER # if applicable

AKC Rules, Regulations, Policies and Guidelines are available on the American Kennel Club Web site, www.akc.org.

AGREEMENT

I certify that I am the actual owner of the dog, or that I am the duly authorized agent of the actual owner whose name I have entered. In consideration of the acceptance of this entry, I (we) agree to abide by the rules and regulations of The American Kennel Club in effect at the time of this event, and any additional rules and regulations appearing in the premium list of this event and entry form and any decision made in accord with them. I (we) agree that the club holding this event has the right to refuse this entry for cause which the club shall deem sufficient. I (we) certify and represent that the dog entered is not a hazard to persons or other dogs. In consideration of the acceptance of this entry and of the holding of this event and of the opportunity to have the dog judged and to win prizes, ribbons, or trophies, I (we) agree to hold the AKC, the event-giving club, their members, directors, governors, officers, agents, superintendents or event secretary and the owner and/or lessor of the premises and any provider of services that are necessary to hold this event and any employees or volunteers of the aforementioned parties, and any AKC approved judge, judging at this event, harmless from any claim for loss or injury which may be alleged to have been caused directly or indirectly to any person or thing by the act of this dog while in or about the event premises or grounds or near any entrance thereto, and I (we) personally assume all responsibility and liability for any such claim; and I (we) further agree to hold the aforementioned parties harmless from any claim for loss, injury or damage to this dog. Additionally, I (we) hereby assume the sole responsibility for and agree to indemnify, defend and save the aforementioned parties harmless from any and all loss and expense (including legal fees) by reason of the liability imposed by law upon any of the aforementioned parties for damage because of bodily injuries, including death at any time resulting therefrom, sustained by any person or persons, including myself (ourselves), or on account of damage to property, arising out of or in consequence of my (our) participation in this event, however such, injuries, death or property damage may be caused, and whether or not the same may have been caused or may be alleged to have been caused by the negligence of the aforementioned parties or any of their employees, agents, or any other person. I (we) agree that the determination of whether the injury is serious shall be made by the event veterinarian and is binding on me (us).

I (WE) AGREE THAT ANY CAUSE OF ACTION, CONTROVERSY OR CLAIM ARISING OUT OF OR RELATED TO THE ENTRY, EXHIBITION OR ATTENDANCE AT THE EVENT BETWEEN THE AKC AND THE EVENT-GIVING CLUB (UNLESS OTHERWISE STATED IN THIS PREMIUM LIST) AND MYSELF (OURSELVES) OR AS TO THE CONSTRUCTION, INTERPRETATION AND EFFECT OF THIS AGREEMENT SHALL BE SETTLED BY ARBITRATION PURSUANT TO THE APPLICABLE RULES OF THE AMERICAN ARBITRATION ASSOCIATION. HOWEVER, PRIOR TO ARBITRATION ALL APPLICABLE AKC BYLAWS, RULES, REGULATIONS AND PROCEDURES MUST FIRST BE FOLLOWED AS SET FORTH IN THE AKC CHARTER AND BYLAWS, RULES, REGULATIONS, PUBLISHED POLICIES AND GUIDELINES.

INSTRUCTIONS

Handlers may opt to enter in a higher **height division** for all **Regular** titling classes, but not in a division lower than their proper height division. Dogs entered in the **Preferred** classes **must** compete at the required jump height and **may not** compete in a jump height division **higher or lower** than their proper height division.

All dogs that have not been officially measured for an **Agility Jump Height Card** may still compete; however, they must be measured by a Judge of record, an Agility Field Representative, or a Volunteer Measuring Official, prior to running. If measured by the Judge of record, that measurement will be valid for this trial or *back-to-back trials* only. If a measurement is necessary, it is the exhibitor's responsibility to have their dog(s) measured prior to running.

Dogs listed in the **AKC Canine PartnersSM** program may be eligible to enter all-breed AKC agility trials at the club's option. These dogs should be listed as All American Dog and must include their AKC number on the entry form and check the AKC No. box.

Junior Handlers should enter their Junior Handler number on the front of this form. Should you not have your Junior Handler number, it may be obtained from the American Kennel Club (919) 233-9767. If the Junior Handler is not the owner of the dog identified on the face of this form, what is the relationship of the Junior Handler to the Owner? _____

SIGNATURE of owner or his agent duly authorized to make this entry.

SIGN HERE **X** _____

Telephone Number: _____

Email Address: _____ ☐ New Email

In Case of Emergency - Name: _____ Phone #: _____

AEAGL2 (06/15) a

Exhibitor or owner MUST sign on the signature line beneath the instructions.