

Premium List
AKC LICENSED AGILITY TRIAL
#2025220308



Saturday, October 18, 2025

Limited to 300 runs

Novice, Open, Excellent, & Master JWW & Standard (regular & preferred)
Novice, Open, Excellent, & Master FAST And T2B (regular & preferred)

Purina Farms Event Center

300 Checkerboard Loop, Gray Summit, MO 63039

Trials will be held indoors on soccer turf
Two 85' x 100' rings.

ENTRIES OPEN at 6:00 am CT on July 30, 2025

Entries limited to Australian Cattle Dogs ONLY

Entries accepted on a "First Received" basis

Accepting **ENTRIES ONLINE** through LabTestedOnline.com

Entries CLOSE at 8:00 pm CT on Wednesday, October 1, 2025

After which time entries cannot be accepted, canceled, altered, or substituted except as provided for in
Chapter 11 Section 6 of the Rules Applying to Dog Shows and
Chapter 1, Section 20-21 of Regulations for Agility Trials

CERTIFICATION Permission has been granted by the American
Kennel Club for holding of this event under American Kennel Club
rules and regulations.

SHEILA H. GOFFE, Executive Secretary

Australian Cattle Dog Club of America, Inc ®

President Deb Mintzer
Vice President Heather Ritchie
Treasurer Sara Reiter
Delegate Joyce Rowland
Secretary Charlotte Hince
6278 Irvine Rd, Winchester, KY 40391 / secretary@acdca.org

Board of Directors

Northwest Julie Pulliam
Southwest Michelle Mottola
North Central Heather Warn
South Central Sherry Clark, DVM
Northeast Glenn Norton
Southeast Peg Knoch Casey



Trial Chair

Ellen Rowe

1713 32nd St. SE

Rio Rancho, NM 87124

505-239-6252

bluemaskdgs@gmail.com

Event Committee

Ellen Rowe, Lou Brazee, Kay Rizzardi & Kristen Corbitt, Joyce Rowland
Any members of the Board of Directors who are present

Trial Secretary

Michelle Frasca

805 Nancy Lane

Weldon Spring, MO 63304

636-734-4634

michelle@mickys-secretary-service.com

<https://mickys-secretary-service.com>

Trial Judge

Craig Josling #82890

326 Stratton Dr

Eudora, KS 66025

Trial Information

Set up time will be announced after closing.

Trial hours are 7:00 AM to 30 minutes after completion.

Ring size: 85' x 100'. The building is climate controlled.

Please bring chairs, crates, and water for your dogs, and clean up supplies.

Classes Offered & Tentative Running Order – alternating rings

FAST / T2B / ExMas JWW / ExMas STD / Open JWW / Open STD / Novice JWW / Novice STD



**AMERICAN
KENNEL CLUB**

Notice to Exhibitors

The safety of the dogs is our primary concern. By entering these trials, exhibitors acknowledge that they are familiar with the rules and regulations of this sport and that their dogs are familiar with and able to perform all obstacles safely.

Entry fees will not be refunded in the event that a dog is absent, disqualified, excused or barred from competition by action of the Event Committee or the judge. The clubs may cancel this event in extreme weather conditions.

Entry fees will not be refunded if the trial cannot be opened or completed by reason of riots, civil disturbance, fire, an Act of God, public emergency, an act of a public enemy, or any other cause beyond the control of the Event Committee.

Since bitches in season are not allowed to compete in this trial the clubs will refund all but \$5.00 of the entry fee per day for bitches unable to compete for this reason. The Trial Secretary must receive written notification of such a claim for refund by letter hand-delivered, emailed, or postmarked before the trial commences.

The clubs will refund all but \$10.00 of the entry fee per day for injured or ill dogs. Written request for a refund must be made to the Trial Secretary prior to the start of the first trial day and a veterinarian's letter must be provided within one week of the trial.

It is expressly understood that exhibitors alone are responsible for the behavior of their dogs and/or children. Any exhibitor whose dogs and/or children create unnecessary disturbances or repeatedly engage in unsafe or disruptive behavior may, at the discretion of the Event Committee, be asked to leave the trial site. In such case no refund of any fees paid will be made.

All dogs must be on leash or crated at all times except when in the ring or when in the designated agility warm-up area.

Exhibitors are responsible for being at the ring gate when it is their turn to run. The judge need not wait for any dog holding up a class. The clubs have no obligation or responsibility for providing service through a public address system or steward for the purpose of calling or locating dogs that are not brought to the ring when required. If dogs are not checked in before the end of their jump height walk through, dog & handler team may be marked absent. Failure to be at ring gate could result in the exhibitor being marked absent.

Entries must be made on Official AKC Entry Forms or copies and must include the signed Agreement and Rules. Junior Handlers must enter their JH# and complete back of form.

Include only AKC titles on form

Owners are responsible for errors in making out entry forms, whoever may have made such errors. No entry will be refunded in the event of such errors or cancellation of entries after the published closing date.

Errors in entries made by the exhibitor cannot be corrected after the closing date. No refunds for duplicate

The clubs do not agree to arbitrate claims as set forth on the Official AKC entry form for this event.

Returned checks do not constitute a valid entry fee. There is a \$10 returned check fee.

No refunds will be issued for overpayment of less than \$12.

No checks will be returned if an entry is cancelled. Checks will be shredded.

Exhibitors are responsible for cleaning up after their dog(s) at the show site as well as hotel sites. Any exhibitor failing to do so may be excused without benefit of refund if the Event Committee deems the exhibitor to be in violation of this requirement.

All rights to televise, videotape, advertise, photograph, promote or otherwise exploit this event are vested with the clubs, or persons to whom the assignments of such rights have been made in writing by the Clubs. Photographs and/or video recordings taken for any reason other than personal use are strictly prohibited.

Dogs under 4 months of age are not permitted on the show grounds of AKC Agility Trials.

No Solicitation permitted on the trial site.

Electronic timing will be used at these trials

No un-entered dogs are permitted within 30' of the ring barriers.

No laser lights to be used within 150' of the ring.

Dogs Eligible to Enter

This trial is open to all Australian Cattle Dog fifteen (15) months of age or older that are registered with the American Kennel Club or that have AKC Limited Registration.

Dogs should be physically sound. Dogs that are blind, bitches in season, aggressive dogs, or dogs suffering from any deformity, injury, or illness which may affect a dog's physical or mental performance are not eligible to compete. No dog shall compete if it is taped or bandaged in any way or has anything attached to it for medical purposes. Refer to Chapter 2 of the AKC Rules Applying to Registration and Discipline for the listing of registerable breeds that may participate.

Wherever the word "dog" is used in these regulations, it includes both sexes.

Height Divisions

Owners are responsible for entering their dogs in the proper height divisions. Judge reserves the right to measure dogs entered in the trial. Height divisions are as follows:

Dogs Measuring At the withers	Regular May enter in a higher jump height than required but not in a lower jump height	Preferred MUST enter the AKC mandated jump height
11" & under at withers	8 inches	4 inches
14" & under at withers	12 inches	8 inches
18" & under at withers	16 inches	12 inches
22" & under at withers	20 inches	16 inches
over 22" at withers	24 inches	20 inches
at owner's discretion	26 inches	---

AKC Jump Height Cards

All dogs competing in agility must **possess** an official AKC Jump Height Card. An official AKC Jump Height Card is defined as either a permanent jump height card, a valid temporary jump height form, copies of two different measuring forms (placing the dog in the same height class) dated on or after the dog's second birthday, or copies of three different measuring forms (two of which place the dog in the same height class) on or after the dog's second birthday. All dogs except those jumping 24" or 26" without jump height cards/forms must be measured/wicketed by the Judge of Record PRIOR to running in their class; this measurement will be valid for the weekend of trials only. If a Volunteer Measuring Official or an Agility Field Rep is present, all dogs without a valid jump height card/form must be measured at some time during the trial. If the dog cannot be measured by the VMO prior to running, it must be measured by the judge before its first run. **You are not required to show your height card or send a copy with your entry. You are required to mark on your entry form if your dog needs to be measured. For more information please visit:** http://www.akc.org/events/agility/jump_height_card.cfm

Class Description

Please see the AKC Regulations for Agility Trials for current class descriptions.

Obstacles

Obstacles will conform to the requirements in the current edition of the AKC Regulations for Agility Trials. All contacts are rubberized.

Entries

Make checks payable to ACDCA, Inc.

**Mail entries and fees to: Michelle Frasca – ACDCA, Inc.
805 Nancy Lane
Weldon Spring, MO 63304**

Paper entries received within the first 24 hours must include postage or be metered. Entries must be delivered by multi-state or multi-national postal or carrier service, including but not limited to USPS, FedEx, UPS, and DHL. You must waive the signature requirement for delivery services, if applicable. No FAX entries accepted.

Limit of 10 dogs per envelope

All entries must be submitted on official AKC Agility entry forms, one dog per entry form. Photocopies of entry forms without the AKC Agreement are not acceptable. Unsigned, incomplete, or illegible entries are not acceptable.

If you would like confirmation that your entry was received before the trial has closed, please include your email address or enclose a self-addressed stamped postcard.

Entries cannot be changed once the trial has closed. **Please check your entries.**

Online Entries

This trial is accepting online entries through LabTestedOnline.com. During the first 48 hours after opening, the initial limit of entries designated as either online or paper will be as follows. 150 runs online (50%), 150 runs paper (50%) each day. If either form of entry has not filled at the end of the 48-hour time period, the club reserves the right to decrease or increase either one accordingly.

Entry Fees

	<u>Regular Fee</u>
First entry per dog per day	\$32.00
Each additional entry per dog per day	\$25.00

Includes AKC Recording Fee of \$3.50 for first entry and \$3.00 for each additional entry per dog per day.

Move-Ups

MOVE-UPS close at 6:00 pm CT, Monday, October 13th, 2025. Move-ups may be sent by regular mail or email to the Trial Secretary. If an email address is provided with your entry, an email confirmation of the move-up will be sent.

Change of Entry

As described in Chapter 1, Section 21 of the Regulations for Agility Trials, a dog which is entered in a Novice A class for which it is not eligible may be moved to Novice B. In addition, if notification had been received in writing from the AKC after closing that a dog is not eligible for a class entered, the dog may be moved to the correct class. The request for the move must be made at least 30 minutes prior to the start of the trial.

Veterinarian and Human Medical Providers

Veterinary Specialty Services (Manchester)

1021 Howard George Drive, Manchester, MO 63021 (636) 227-6100

DIRECTIONS: Take Hwy I-44 East to Hwy 141. Follow MO- 141 N to Howard George Dr. in Manchester.

Animal Emergency Clinic (Veterinary Services after 6 PM)

9937 Big Bend Road, St Louis, MO 63122 (314) 822-7600

DIRECTIONS: Take Hwy I-44 East to Big Bend Rd. Turn right on Big Bend. Clinic is on the left-hand side.

Pacific Animal Hospital

450 West Flier Dr, Pacific MO 63069 (636) 257-2100

Closed Saturday and Sunday

DIRECTIONS: Leaving Purina Farms, turn right on Highway MM.

Turn right on Highway 100. Cross over Highway 44.

Turn left on Highway 66 W for 2.7 miles.

Turn right on Flier Drive, third building on the right.

Human Emergencies: Dial 911

Exhibitors should follow their veterinarians' recommendation to assure their dogs are free from internal and external parasites, any communicable diseases, and have appropriate vaccinations.

Missouri State law requires all dogs participating in dog shows be free of clinical signs of infectious or contagious disease and must be vaccinated for rabies; dogs traveling from outside of the state are also required to have a certificate of veterinary inspection.

Tentative Start Times

	<u>Walk through/Judgers Briefing</u>	<u>Judging Starts</u>
Monday	7:30 am	8:00 am

Official Show Photographer

Hounds in Motion, Victoria Lee

Buy your photos at the show or online at

<https://houndsinmotion.pixieset.com>

No other photographer or person may take photos with professional equipment at these events with the purpose of selling or distribution of any kind including but not limited to official wins, conformation, and performance ringside photos.

Routes to the Show Site

From North/East/South: Take I-44 to Gray Summit/Hwy 100 Exit 253. Turn east on Hwy 100. After approximately 0.5 mile, turn left on MM at gas station. Entrance to Purina Farms is approximately 0.5 mile on left, just past the herding field.

From West: Take I-70 to Hwy 47, Exit 193. Take Hwy 47 south to Hwy 100. Continue on 100 to I-44 east. Take I-44 east one exit to Gray Summit. Follow directions above.

Prizes and Awards

Rosettes will be awarded to First Place through Fourth Place in each jump height in each class. Qualifying ribbons will be awarded to all dogs receiving a qualifying score. Dogs must qualify to receive placement ribbons.

1 st Place	Blue
2 nd Place	Red
3 rd Place	Yellow
4 th Place	White
Qualifying	Green

MACH, PACH rosettes will be awarded to any dog finishing a MACH, PACH title at these trials.

Note: Please notify the chairperson if you are close to MACH/PACH title.

Special Awards

Regular and Preferred Classes

Qualifying score required for all prizes in Regular & Titling Classes

High in Trial	Embroidered Chair with Cooler & Large Etched Wood Serving Board with Resin Inlay and Handle
High Scoring Jumpers With Weaves	Etched Round Wood & Resin Serving Board
High Scoring Standard	Etched Round Wood & Resin Serving Board
High In Trial Preferred	Embroidered Chair with Cooler & Large Etched Wood Serving Board with Resin Inlay and Handle
High Scoring Preferred Jumpers With Weaves	Etched Round Wood & Resin Serving Board
High Scoring Preferred Standard	Etched Round Wood & Resin Serving Board
First Qualifying Score per dog	Etched Wood Presentation Board

Purina Sponsored Special Awards

High in Trial Agility Overall High (Regular & Preferred)	Purina Pro Plan Duffle Bag
High in Trial Standard (Regular & Preferred)	Purina Pro Plan Duffle Bag
High in Trial JWW (Regular & Preferred)	Purina Pro Plan Duffle Bag

High in Trial

High Score Australian Cattle Dog will be awarded to the Australian Cattle Dog in Master or Excellent Standard and JWW with the highest combined score. In the case of a tie, the award will go to the dog with the greatest combined number of seconds under the Standard Course Time (SCT). In the case of a continued tie, a run-off will be conducted; High in Trial will be awarded to the dog with the highest score, with the greatest number of seconds under the SCT as the tiebreaker.

High in Trial Standard will be awarded to the Australian Cattle Dog in Master or Excellent Standard with the highest score. With the first tiebreaker the greatest number of seconds under SCT. In the case of a continued tie, a run-off will be conducted; High in Trial will be awarded to the dog with the highest score, with the greatest number of seconds under the SCT as the tiebreaker.

High in Trial JWW will be awarded to the Australian Cattle Dog in Master or Excellent JWW with the highest score. With the first tiebreaker the greatest number of seconds under SCT. In the case of a continued tie, a run-off will be conducted; High in Trial will be awarded to the dog with the highest score, with the greatest number of seconds under the SCT as the tiebreaker.

For Exhibition Only (FEO)

For Exhibition Only will be offered at this trial.

Entering a Mixture of Regular and Preferred Classes Within the Same Trial Weekend

Multiple Jump Heights Within the Same Trial Day

Effective January 1, 2020, exhibitors may enter a mixture of both Regular and Preferred classes on the same trial day and/or during a trial weekend. Any mixture of Regular and Preferred classes is allowed. Please note that if a dog qualifies in Regular Master Standard and Preferred Master JWW (or vice versa) on the same trial day, then NO Double Q shall be earned toward either the MACH or PACH title. The Double Q still requires that Standard Agility and Jumpers With Weaves be either both Regular OR both Preferred on the same trial day.

Additionally, within the same Regular or Preferred classes, a dog may now be entered in multiple jump heights within the same trial day. For example, the same dog may now be entered in 20-inch Master STD/JWW while also entered in 24C-inch Premier STD/JWW on the same trial day.

A **separate entry form must be submitted** when the same dog is being entered in a mixture of Regular and Preferred and/or different jump heights within the same trial weekend thereby clearly indicating which class(es) and/or jump heights belong together for each trial day of the weekend.

Purina is pleased to be the official sponsor. Purina.® Chosen by Champions.®



Motel & RV Information

All exhibitors must be responsible for cleaning up after their dogs on the motel, RV and trial grounds. Motels require that dogs be crated when unattended. Any damages to motels, RV sites or the trial site can result in disciplinary action by the Event Committee. It is expected that exhibitors will clean up immediately after their own dogs and strongly encourage others to do the same.

All owners/exhibitors should be aware that the entire motel grounds and RV sites are considered within the trial grounds. You will be responsible for all damage to your room/site and may be subject to disciplinary action in accordance with the rules of the AKC. Any abuse of the grounds will be brought to the attention of the trial-giving club and its Event Committee. Any exhibitor's entries may be refused for previous misuse of the motel or RV facilities. This is an AKC supported measure.

Motel Information

Pinemark Inn	866 S Outer Road, St Clair, MO 63077 636-629-1000	(I-44, Exit 240)
Holiday Inn at Six Flags	I-44 at Allenton, Eureka, MO 63025 800-782-8108, 636-938-6661	(I-44, Exit 261)
Eureka Econo Lodge	1725 West Fifth St, Eureka, MO 63025 800-553-2666, 636-938-5348	(I-44, Exit 261)
Eureka Super 8	1744 West Fifth St, Eureka, MO 63025 636-938-4368	(I-44, Exit 261)
Quality Inn	1400 West Osage St, Pacific, MO 63069 636-257-8400	(I-44, Exit 257)
Comfort Inn	1320 Thornton St, Pacific, MO 63069 636-257-4600	(I-44, Exit 257)
Drury Inn	I-44 and Hwy 141, Valley Park, MO 63088 800-378-7946, 636-861-8300	(I-44, Exit 272)
Super 8 St Clair	1010 S Outer Road St, St Clair, MO 63077 800-800-8000, 636-629-8080	(I-44, Exit 240)

Tell them you are at a Purina event

NOTE: Some motels may charge a pet fee or have limits on size

Purina Farms RV Reservations

SEE RV Form available and parking info in the 2025 ACDCA, Inc. Specialty Info Packet

<https://www.acdca.org/2025-national-specialty/>

Emailed requests are preferred.

If mailing, send the request to

Purina Event Center, ATT: RV engagement specialist
300 Checkerboard Loop, Gray Summit, MO 63039

Contact us at rvparking@purina.nestle.com or (866) 979-2488 with any questions about overnight camping in the Purina Farms RV lots.

RV Form is posted in the ACDCA, Inc. Trial Documents section at:

<https://mickys-secretary-service.com/trial-documents>

Local RV and Trailer Rentals

See options for renting trailers or RV that can be used at Purina at this website:

<https://www.purina.com/pdf/purina-farms-rv-rentals-list>

Note: for arrivals & departure on weekends you must use a company that **delivers/picks up on weekends.**

Country Camper Rentals – 618-660-8429 // Mid Mo Campers 636-357-1702

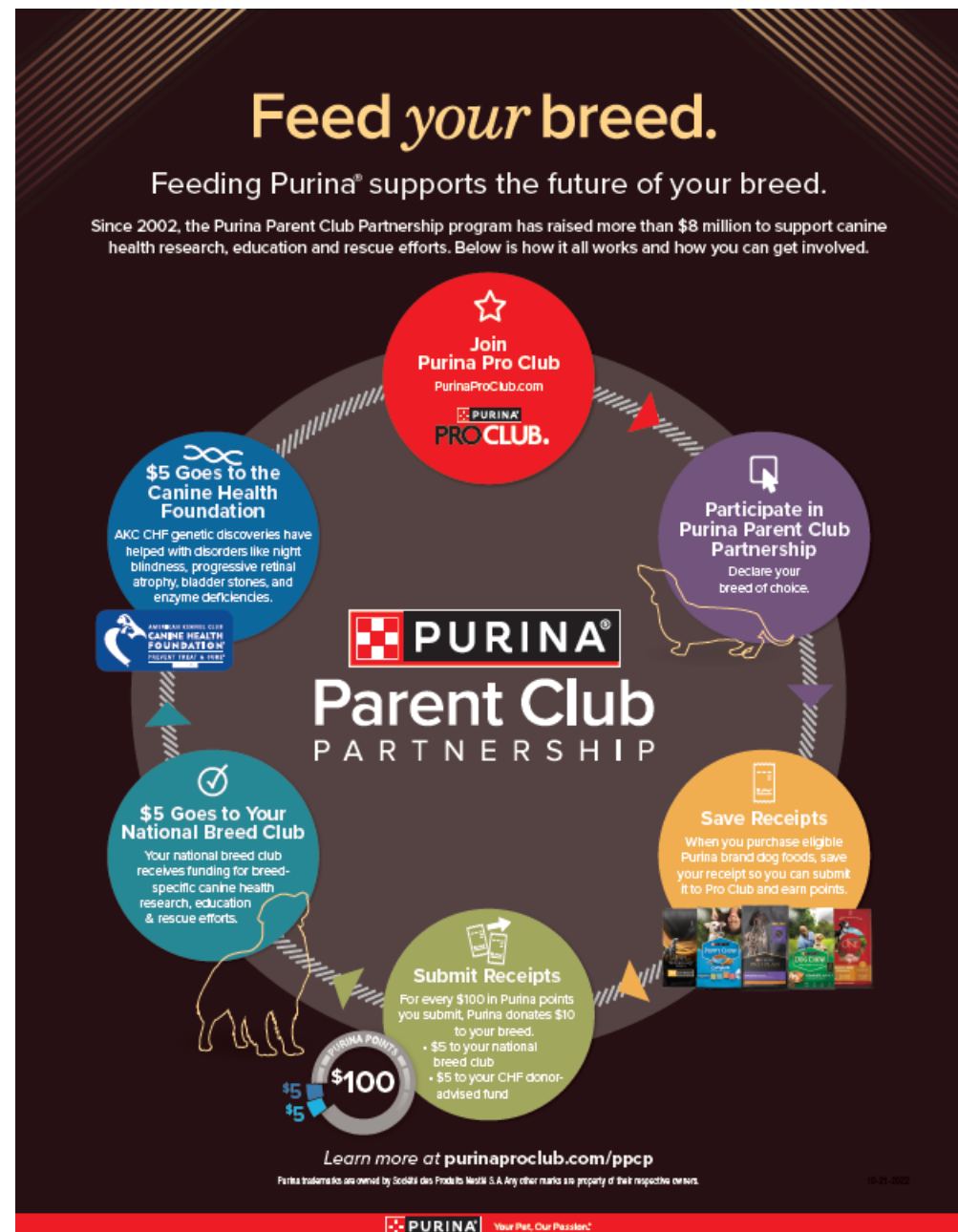



OFFICIAL AMERICAN KENNEL CLUB AGILITY ENTRY FORM

Australian Cattle Dog Club of America, Inc ®

Saturday 10/18/25	<input type="checkbox"/> STD	<input type="checkbox"/> JWW	<input type="checkbox"/> T2B	<input type="checkbox"/> FAST	

Entry Fee: 1st run \$32; additional runs \$25

Make checks payable to: **ACDCA, Inc.**

Mail to: **Michelle Frasca – ACDCA, Inc.** 805 Nancy Lane, Weldon Spring, MO 63304

IMPORTANT: Carefully read instructions before filling out!

ENTRY FEE ENCLOSED

Choose Either Regular OR Preferred Classes

Circle one jump height | Circle class selections | Only one selection per class (both Master & Premier allowed)

REGULAR Classes						PREFERRED Classes				
8"	12"	16"	20"	24"	24C	4"	8"	12"	16"	20"
STD	NovA	NovB	Open	Exc	Master	STD	NovP	OpenP	ExcP	MasterP
JWW	NovA	NovB	Open	Exc	Master	JWW	NovP	OpenP	ExcP	MasterP
FAST	NovA	NovB	Open	Exc	Master	FAST	NovP	OpenP	ExcP	MasterP
T2B	T2B					T2B	T2BP			

Non-Regular Classes International Sweepstakes ☐ STD ☐ JWW

ISC Jump Height - Select: ☐ 14" ☐ 18" ☐ 26" -or- ☐ Jump Height Same as Regular/Preferred

This Dog Needs To Be Measured <input type="checkbox"/> Yes <input type="checkbox"/> No	SEX	HEIGHT AT WITHERS
	VARIETY	CALL NAME

AKC® NAME (INCLUDE AKC TITLES ONLY)

AKC® NO <input type="checkbox"/>	Enter Complete Registration # below	DATE OF BIRTH
ILP NO. <input type="checkbox"/> PAL NO. <input type="checkbox"/>		PLACE OF BIRTH (LIST COUNTRY)
FOREIGN REG. NO & COUNTRY <input type="checkbox"/>		
BREEDER		

SIRE

DAM

ACTUAL OWNERS

OWNERS ADDRESS ☐ NEW ADDRESS

CITY, STATE ZIP + 4

HANDLER ENTER JR. HANDLER # if applicable

AKC Rules, Regulations, Policies and Guidelines are available on the American Kennel Club Web site, www.akc.org.

AGREEMENT

I certify that I am the actual owner of the dog, or that I am the duly authorized agent of the actual owner whose name I have entered. In consideration of the acceptance of this entry, I (we) agree to abide by the rules and regulations of The American Kennel Club in effect at the time of this event, and any additional rules and regulations appearing in the premium list of this event and entry form and any decision made in accord with them. I (we) agree that the club holding this event has the right to refuse this entry for cause which the club shall deem sufficient. I (we) certify and represent that the dog entered is not a hazard to persons or other dogs. In consideration of the acceptance of this entry and of the holding of this event and of the opportunity to have the dog judged and to win prizes, ribbons, or trophies, I (we) agree to hold the AKC, the event-giving club, their members, directors, governors, officers, agents, superintendents or event secretary and the owner and/or lessor of the premises and any provider of services that are necessary to hold this event and any employees or volunteers of the aforementioned parties, and any AKC approved judge, judging at this event, harmless from any claim for loss or injury which may be alleged to have been caused directly or indirectly to any person or thing by the act of this dog while in or about the event premises or grounds or near any entrance thereto, and I (we) personally assume all responsibility and liability for any such claim; and I (we) further agree to hold the aforementioned parties harmless from any claim for loss, injury or damage to this dog. Additionally, I (we) hereby assume the sole responsibility for and agree to indemnify, defend and save the aforementioned parties harmless from any and all loss and expense (including legal fees) by reason of the liability imposed by law upon any of the aforementioned parties for damage because of bodily injuries, including death at any time resulting therefrom, sustained by any person or persons, including myself (ourselves), or on account of damage to property, arising out of or in consequence of my (our) participation in this event, however such, injuries, death or property damage may be caused, and whether or not the same may have been caused or may be alleged to have been caused by the negligence of the aforementioned parties or any of their employees, agents, or any other person. I (we) agree that the determination of whether the injury is serious shall be made by the event veterinarian and is binding on me (us).

I (WE) AGREE THAT ANY CAUSE OF ACTION, CONTROVERSY OR CLAIM ARISING OUT OF OR RELATED TO THE ENTRY, EXHIBITION OR ATTENDANCE AT THE EVENT BETWEEN THE AKC AND THE EVENT-GIVING CLUB (UNLESS OTHERWISE STATED IN THIS PREMIUM LIST) AND MYSELF (OURSELVES) OR AS TO THE CONSTRUCTION, INTERPRETATION AND EFFECT OF THIS AGREEMENT SHALL BE SETTLED BY ARBITRATION PURSUANT TO THE APPLICABLE RULES OF THE AMERICAN ARBITRATION ASSOCIATION. HOWEVER, PRIOR TO ARBITRATION ALL APPLICABLE AKC BYLAWS, RULES, REGULATIONS AND PROCEDURES MUST FIRST BE FOLLOWED AS SET FORTH IN THE AKC CHARTER AND BYLAWS, RULES, REGULATIONS, PUBLISHED POLICIES AND GUIDELINES.

INSTRUCTIONS

Handlers may opt to enter in a higher **height division** for all **Regular** titling classes, but not in a division lower than their proper height division. Dogs entered in the **Preferred** classes **must** compete at the required jump height and **may not** compete in a jump height division **higher or lower** than their proper height division.

All dogs that have not been officially measured for an **Agility Jump Height Card** may still compete; however, they must be measured by a Judge of record, an Agility Field Representative, or a Volunteer Measuring Official, prior to running. If measured by the Judge of record, that measurement will be valid for this trial or *back-to-back trials* only. If a measurement is necessary, it is the exhibitor's responsibility to have their dog(s) measured prior to running.

Dogs listed in the **AKC Canine PartnersSM** program may be eligible to enter all-breed AKC agility trials at the club's option. These dogs should be listed as All American Dog and must include their AKC number on the entry form and check the AKC No. box.

Junior Handlers should enter their Junior Handler number on the front of this form. Should you not have your Junior Handler number, it may be obtained from the American Kennel Club (919) 233-9767. If the Junior Handler is not the owner of the dog identified on the face of this form, what is the relationship of the Junior Handler to the Owner? _____

SIGNATURE of owner or his agent duly authorized to make this entry.

SIGN HERE X _____

Telephone Number: _____

Email Address: _____ ☐ New Email

In Case of Emergency - Name: _____ Phone #: _____

AEAGL2 (06/15) a

Exhibitor or owner MUST sign on the signature line beneath the instructions.