

**Premium List**  
**Two AKC LICENSED AGILITY TRIALS**  
#2025204205 & #2025204206

---



**Monday, May 19, 2025**

**Limited to 250 runs per trial**

*Novice, Open, Excellent & Master JWW & Standard & FAST (regular & preferred)  
Premier JWW (regular & preferred)*

**Purina Farms Event Center**

300 Checkerboard Loop, Gray Summit, MO 63039

Trials will be held indoors on soccer turf  
90' x 105' rings.

**ENTRIES OPEN at 8:00 am CT on March 5, 2025**

**Entries limited to Cardigan Welsh Corgis ONLY**

Entries accepted on a "First Received" basis

**Entries CLOSE at 6:00 pm CT on Wednesday, April 23, 2025**

After which time entries cannot be accepted, canceled, altered, or substituted except as provided for in  
Chapter 11 Section 6 of the Rules Applying to Dog Shows and  
Chapter 1, Section 20-21 of Regulations for Agility Trials



CERTIFICATION Permission has been granted by the American  
Kennel Club for holding of this event under American Kennel Club  
rules and regulations.

GINA M. DINARDO, Executive Secretary

**Cardigan Welsh Corgi Club of America**

President ..... Donna Ozdowski  
1<sup>st</sup> Vice President ..... Keith Bonin  
2<sup>nd</sup> Vice President ..... Bob LaBerge  
Treasurer ..... Carolyn Cannon  
Recording Secretary ..... Tiffany Green  
Corresponding Secretary ..... Cindy McDonald  
3846 Lillie Road Central City, IA 52214 - [fogebotom@yahoo.com](mailto:fogebotom@yahoo.com)  
AKC Delegate ..... David McDonald

**Board of Directors**

Jeri Bon, Helen Cantrell, Barbara Merickel, Cathy Ochs-Cline, Mary Sue Olcott

**Trial Chair**

Vivian Moran  
400 Hickory Ridge Road, Waddy, KY 40076  
502-330-3528  
[raconteur.cardigans@gmail.com](mailto:raconteur.cardigans@gmail.com)

**Event Committee**

Gail LaBerge, Kathy Roberts, Leslie Restifo & Ashley Brown  
And all members of CWCCA present

**Trial Secretary**

**Michelle Frasca**  
805 Nancy Lane  
Weldon Spring, MO 63304  
636-734-4634  
[michelle@mickys-secretary-service.com](mailto:michelle@mickys-secretary-service.com)  
<https://mickys-secretary-service.com>

**Trial Judge**

Linda Syner #95233  
11674 Ridgely Rd.  
Ridgely, MD 21660

**Classes Offered**

**Regular Agility & Preferred Agility**

- Trial 1: Standard: Novice A&B, Open, Excellent, Master  
JWW: Novice A&B, Open, Excellent, Master  
FAST: Novice A&B, Open, Excellent, Master  
Trial 2: Standard: Novice A&B, Open, Excellent, Master  
JWW: Novice A&B, Open, Excellent, Master & Premier

Agility Gate will be used for this trial – code will be sent with final  
confirmation

### **Notice to Exhibitors**

The safety of the dogs is our primary concern. By entering these trials, exhibitors acknowledge that they are familiar with the rules and regulations of this sport and that their dogs are familiar with and able to perform all obstacles safely.

Entry fees will not be refunded in the event that a dog is absent, disqualified, excused or barred from competition by action of the Event Committee or the judge. The clubs may cancel this event in extreme weather conditions.

Entry fees will not be refunded if the trial cannot be opened or completed by reason of riots, civil disturbance, fire, an Act of God, public emergency, an act of a public enemy, or any other cause beyond the control of the Event Committee.

Since bitches in season are not allowed to compete in this trial the clubs will refund all but \$5.00 of the entry fee per day for bitches unable to compete for this reason. The Trial Secretary must receive written notification of such a claim for refund by letter hand-delivered, emailed, or postmarked before the trial commences.

The clubs will refund all but \$10.00 of the entry fee per day for injured or ill dogs. Written request for a refund must be made to the Trial Secretary prior to the start of the first trial day and a veterinarian's letter must be provided within one week of the trial.

It is expressly understood that exhibitors alone are responsible for the behavior of their dogs and/or children. Any exhibitor whose dogs and/or children create unnecessary disturbances or repeatedly engage in unsafe or disruptive behavior may, at the discretion of the Event Committee, be asked to leave the trial site. In such case no refund of any fees paid will be made.

All dogs must be on leash or crated at all times except when in the ring or when in the designated agility warm-up area.

Exhibitors are responsible for being at the ring gate when it is their turn to run. The judge need not wait for any dog holding up a class. The clubs have no obligation or responsibility for providing service through a public address system or steward for the purpose of calling or locating dogs that are not brought to the ring when required. If dogs are not checked in before the end of their jump height walk through, dog & handler team may be marked absent. Failure to be at ring gate could result in the exhibitor being marked absent.

Entries must be made on Official AKC Entry Forms or copies and must include the signed Agreement and Rules. Junior Handlers must enter their JH# and complete back of form.

#### **Include only AKC titles on form**

Owners are responsible for errors in making out entry forms, whoever may have made such errors.

No entry will be refunded in the event of such errors or cancellation of entries after the published closing date.

Errors in entries made by the exhibitor cannot be corrected after the closing date. No refunds for duplicate

The clubs do not agree to arbitrate claims as set forth on the Official AKC entry form for this event. Returned checks do not constitute a valid entry fee. There is a \$25 returned check fee.

No refunds will be issued for overpayment of less than \$12.

No checks will be returned if an entry is cancelled. Checks will be shredded.

Exhibitors are responsible for cleaning up after their dog(s) at the show site as well as hotel sites.

Any exhibitor failing to do so may be excused without benefit of refund if the Event Committee deems the exhibitor to be in violation of this requirement.

All rights to televise, videotape, advertise, photograph, promote or otherwise exploit this event are vested with the clubs, or persons to whom the assignments of such rights have been made in writing by the Clubs. Photographs and/or video recordings taken for any reason other than personal use are strictly prohibited.

Dogs under 4 months of age are not permitted on the show grounds of AKC Agility Trials.

No Solicitation permitted on the trial site.

Electronic timing will be used at these trials

### **Dogs Eligible to Enter**

This trial is open to all Cardigan Welsh Corgis fifteen (15) months of age or older that are registered with the American Kennel Club or that have AKC Limited Registration,.

Dogs should be physically sound. Dogs that are blind or deaf, bitches in season, aggressive dogs, or dogs suffering from any deformity, injury, or illness which may affect a dog's physical or mental performance are not eligible to compete. No dog shall compete if it is taped or bandaged in any way or has anything attached to it for medical purposes. Refer to Chapter 2 of the AKC Rules Applying to Registration and Discipline for the listing of registerable breeds that may participate.

Wherever the word "dog" is used in these regulations, it includes both sexes.

### **Height Divisions**

Owners are responsible for entering their dogs in the proper height divisions. Judge reserves the right to measure dogs entered in the trial. Height divisions are as follows:

<b>Dogs Measuring</b> At the withers	<b>Regular</b> May enter in a higher jump height than required but not in a lower jump height	<b>Preferred</b> MUST enter the AKC mandated jump height
11" & under at withers	8 inches	4 inches
14" & under at withers	12 inches	8 inches
18" & under at withers	16 inches	12 inches
22" & under at withers	20 inches	16 inches
over 22" at withers	24 inches	20 inches
at owner's discretion	26 inches	- - -

### **AKC Jump Height Cards**

All dogs competing in agility must **possess** an official AKC Jump Height Card. An official AKC Jump Height Card is defined as either a permanent jump height card, a valid temporary jump height form, copies of two different measuring forms (placing the dog in the same height class) dated on or after the dog's second birthday, or copies of three different measuring forms (two of which place the dog in the same height class) on or after the dog's second birthday. All dogs except those jumping 24" or 26" without jump height cards/forms must be measured/wicketed by the Judge of Record PRIOR to running in their class; this measurement will be valid for the weekend of trials only. If a Volunteer Measuring Official or an Agility Field Rep is present, all dogs without a valid jump height card/form must be measured at some time during the trial. If the dog cannot be measured by the VMO prior to running, it must be measured by the judge before its first run. **You are not required to show your height card or send a copy with your entry. You are required to mark on your entry form if your dog needs to be measured. For more information please visit:** [http://www.akc.org/events/agility/jump\\_height\\_card.cfm](http://www.akc.org/events/agility/jump_height_card.cfm)

### **Darkness Into Light's Abuse Hotline**

The AKC is committed to creating a safe and respectful sport environment for all. If you need to talk to someone *or need help, please call 800. 656.HOPE (National Sexual Assault Hotline) or text HOME to 741-741 for free, 24/7, confidential services from trained crisis counselors.*

### Entry Fees

	<u>Regular Fee</u>
First entry per dog per day	\$30.00
Each additional entry per dog per day	\$25.00

*Includes AKC Recording Fee of \$3.50 per entry per dog per day.*

### Entries

#### ***Make checks payable to CWCCA***

***Mail entries and fees to: Michelle Frasca - CWCCA  
805 Nancy Lane  
Weldon Spring, MO 63304***

**Paper entries received within the** first 24 hours must include postage or be metered. Entries must be delivered by multi-state or multi-national postal or carrier service, including but not limited to USPS, FedEx, UPS, and DHL. You must waive the signature requirement for delivery services, if applicable. No FAX entries accepted.

Limit of 10 dogs per envelope

All entries must be submitted on official AKC Agility entry forms, one dog per entry form. Photocopies of entry forms without the AKC Agreement are not acceptable. Unsigned, incomplete, or illegible entries are not acceptable.

If you would like confirmation that your entry was received before the trial has closed, please include your email address or enclose a self-addressed stamped postcard.

Entries cannot be changed once the trial has closed. **Please check your entries.**

### Online Entry

Online entry is available: <https://cardiganorgis.com/online-entry/>

### Move-Ups

**MOVE-UPS close at 6:00 pm CT, Monday, May 12<sup>th</sup> 2025.** Move-ups may be sent by regular mail or email to the Trial Secretary. If an email address is provided with your entry, an email confirmation of the move-up will be sent.

### Change of Entry

As described in Chapter 1, Section 21 of the Regulations for Agility Trials, a dog which is entered in a Novice A class for which it is not eligible may be moved to Novice B. In addition, if notification had been received in writing from the AKC after closing that a dog is not eligible for a class entered, the dog may be moved to the correct class. The request for the move must be made at least 30 minutes prior to the start of the trial.

### Running Order & Start Time

Judges briefing and first walk through 7:30am Judging begins 8:00am

Running order (small to tall)

FAST

Trial 1 – Master/Excellent, Open, Novice Standard (regular & preferred).

Trial 2 – Master/Excellent, Open, Novice Standard (regular & preferred).

LUNCH & Glory Runs

Premier Jumpers (regular & Preferred)

Trial 1 – Master/Excellent, Open, Novice JWW (regular & preferred).

Trial 2 – Master/Excellent, Open, Novice JWW (regular & preferred).

### Trial Veterinarian on Call

Pacific Animal Hospital (24 hr on-call)  
450 West Flier Drive  
Pacific, MO 63069  
636-257-2100

Directions from trial site: Turn right on MM. Turn right on Hwy 100. Turn left on Osage Street and follow Osage east for 2.7 miles. Turn right on W. Flier Dr. Clinic is on right.

Exhibitors should follow their veterinarians' recommendation to assure their dogs are free from internal and external parasites, any communicable diseases, and have appropriate vaccinations.

### Entering a Mixture of Regular and Preferred Classes Within the Same Trial Weekend

#### **Multiple Jump Heights Within the Same Trial Day**

Effective January 1, 2020, exhibitors may enter a mixture of both Regular and Preferred classes on the same trial day and/or during a trial weekend. Any mixture of Regular and Preferred classes is allowed. Please note that if a dog qualifies in Regular Master Standard and Preferred Master JWW (or vice versa) on the same trial day, then NO Double Q shall be earned toward either the MACH or PACH title. The Double Q still requires that Standard Agility and Jumpers With Weaves be either both Regular OR both Preferred on the same trial day.

Additionally, within the same Regular or Preferred classes, a dog may now be entered in multiple jump heights within the same trial day. For example, the same dog may now be entered in 20-inch Master STD/JWW while also entered in 24C-inch Premier STD/JWW on the same trial day.

A **separate entry form must be submitted** when the same dog is being entered in a mixture of Regular and Preferred and/or different jump heights within the same trial weekend thereby clearly indicating which class(es) and/or jump heights belong together for each trial day of the weekend.

### Fix and Go On (FNG)

Fix and Go On allows exhibitors to immediately reattempt an obstacle at any time while on course when the dog's performance of an obstacle is not to their expectation. This allows the dog to successfully complete the obstacle then finish the course or leave the ring on a positive note. Using Fix and Go On will result in a non-qualifying score. Fix and Go On is not pre-entered; rather, it occurs during the run.

### For Exhibition Only (FEO)

For Exhibition Only will not be offered at this trial.

### Class Description

Please see the AKC Regulations for Agility Trials for current class descriptions.

### Obstacles

Obstacles will conform to the requirements in the current edition of the AKC Regulations for Agility Trials. All contacts are rubberized.

### Prizes and Awards

Rosettes will be awarded to First Place through Fourth Place in each jump height in each class. Qualifying ribbons will be awarded to all dogs receiving a qualifying score. Dogs must qualify to receive placement ribbons.

1 <sup>st</sup> Place	Blue
2 <sup>nd</sup> Place	Red
3 <sup>rd</sup> Place	Yellow
4 <sup>th</sup> Place	White
Qualifying	Green

**Trial 1:** All class placements: handmade Cardigan ornament

**Trial 2:** All class placements: handmade zipper pull with Cardigan charm

MACH, PACH ribbons and bars will be awarded to any dog finishing a MACH, PACH title at these trials.

### High in Trial

Criteria for the HIT: Qualifying scores in both Standard (STD) & Jumpers with Weaves (JWW) classes of the same trial are required. Each dog will be assigned points based on the STD class ENTERED for that trial (30 for Ex/Mas; 20 for Open; 10 for Novice). These points are added to the dog's speed points (judge's course time minus the dog's course time) plus the dog's score for each course. The dogs with the most points are HIT.

**HIT Veteran:** for dogs age 10yrs & above. To be eligible, **handler must register at check in**

No Double Qs? Then Standard runs only will be used in the formulation of HIT.

**Trial 1: HIT:** Prairie Dog Pottery rectangular plate

**HIT:** Purina Pro Plan Rolling Duffle offered by Purina

**HIT preferred:** Prairie Dog Pottery rectangular plate

**HIT preferred:** Purina Pro Plan Rolling Duffle offered by Purina

**HIT Veteran:** Prairie Dog Pottery appetizer plate

**Trial 2: HIT:** Prairie Dog Pottery heart plate

**HIT:** Purina Pro Plan Rolling Duffle offered by Purina

**HIT preferred:** Prairie Dog Pottery heart plate

**HIT preferred:** Purina Pro Plan Rolling Duffle offered by Purina

**HIT Veteran:** Prairie Dog Pottery heart plate

### Glory Runs

The Glory Runs will be held during lunch, beginning 15 minutes after the conclusion of Trial #2 standard runs. Dogs participating in the Glory Runs may NOT be entered in either trial and must be ambulatory. Entries at: <https://cardigancorgis.com/ns2025/events/agility-glory-runs/>

### Photographer

Phyllis Ensley

<https://phyllisensleyphotography.zenfolio.com/>



Prior approval must be granted for any other photographer taking photos for profit.

### Motel & RV Information

All exhibitors must be responsible for cleaning up after their dogs on the motel, RV and trial grounds. Motels require that dogs be crated when unattended. Any damages to motels, RV sites or the trial site can result in disciplinary action by the Event Committee. It is expected that exhibitors will clean up immediately after their own dogs and strongly encourage others to do the same.

All owners/exhibitors should be aware that the entire motel grounds and RV sites are considered within the trial grounds. You will be responsible for all damage to your room/site and may be subject to disciplinary action in accordance with the rules of the AKC. Any abuse of the grounds will be brought to the attention of the trial-giving club and its Event Committee. Any exhibitor's entries may be refused for previous misuse of the motel or RV facilities. This is an AKC supported measure.

### Motel Information

#### Host Hotel

1. **The Wildwood Hotel**, 2801 Fountain Place, Wildwood, MO 63040  
636-733-9100
2. **Holiday Inn at Six Flags**, 1-44 at Allenton, Eureka, MO 63025 (1-44, Exit 261)  
800-782-8108, 636-938-6661
3. **Eureka Econolodge**, 1725 West Fifth St, Eureka, MO 63025 (1-44, Exit 261)  
800-553-2666, 636-938-5348
4. **Eureka Super 8**, 1744 West Fifth St, Eureka, MO 63025 (1-44, Exit 261)  
636-938-4368
5. **Quality Inn**, 1400 West Osage St, Pacific, MO 63069 (1-44, Exit 257)  
636-257-8400
6. **Comfort Inn**, 1320 Thornton St, Pacific, MO 63069 (1-44, Exit 257)  
636-257-4600
7. **Drury Inn**, 1-44 and Hwy 141, Valley Park, MO 63088 (1-44, Exit 272)  
800-378-7946, 636-861-8300
8. **Super 8 St Clair**, 1010 S Outer Road St, St Clair, MO 63077 (1-44, Exit 240)  
800-800-8000, 636-629-8080
9. **Budget Lodging**, 866S Outer Road, St Clair, MO 63077 (1-44, Exit 240)  
636- 629-1000

Tell them you are at a Purina event

NOTE: Some motels may charge a pet fee or have limits on size.



## Hookups

Purina RV Reservation Form - please download from [www.mickys-secretary-service.com](http://www.mickys-secretary-service.com) and submit to: [rvparking@purina.nestle.com](mailto:rvparking@purina.nestle.com)

Exhibitors are responsible for maintaining the cleanliness of their spaces, including immediate clean up of dog waste. Discharge onto the grounds is not permitted. Anyone abusing this privilege may forfeit future RV parking spaces and could be subject to disciplinary action by the Event Committee, including expulsion from this and future trials.

All owners/exhibitors should be aware that RV sites, and the entire motel grounds are considered within the trial grounds. All exhibitors are responsible for immediate clean up of their dogs waste on RV, motel, and trial grounds. Please bring sheets to protect motel beds and furniture. Any abuse or damages to motels, RV sites or the trial site may be subject to disciplinary action in accordance with AKC rules, including expulsion from this and future trials. Entries may be refused for previous misuse of the motel or RV facilities. This is an AKC supported measure.

## Routes to the Show Site

**From North/East/South:** Take I-44 to Gray Summit/Hwy 100 Exit 253. Turn east on Hwy 100. After approximately 0.5 mile, turn left on MM at gas station. Entrance to Purina Farms is approximately 0.5 mile on left, just past the herding field.

**From West:** Take I-70 to Hwy 47, Exit 193. Take Hwy 47 south to Hwy 100. Continue on 100 to I-44 east. Take I-44 east one exit to Gray Summit. Follow directions above.

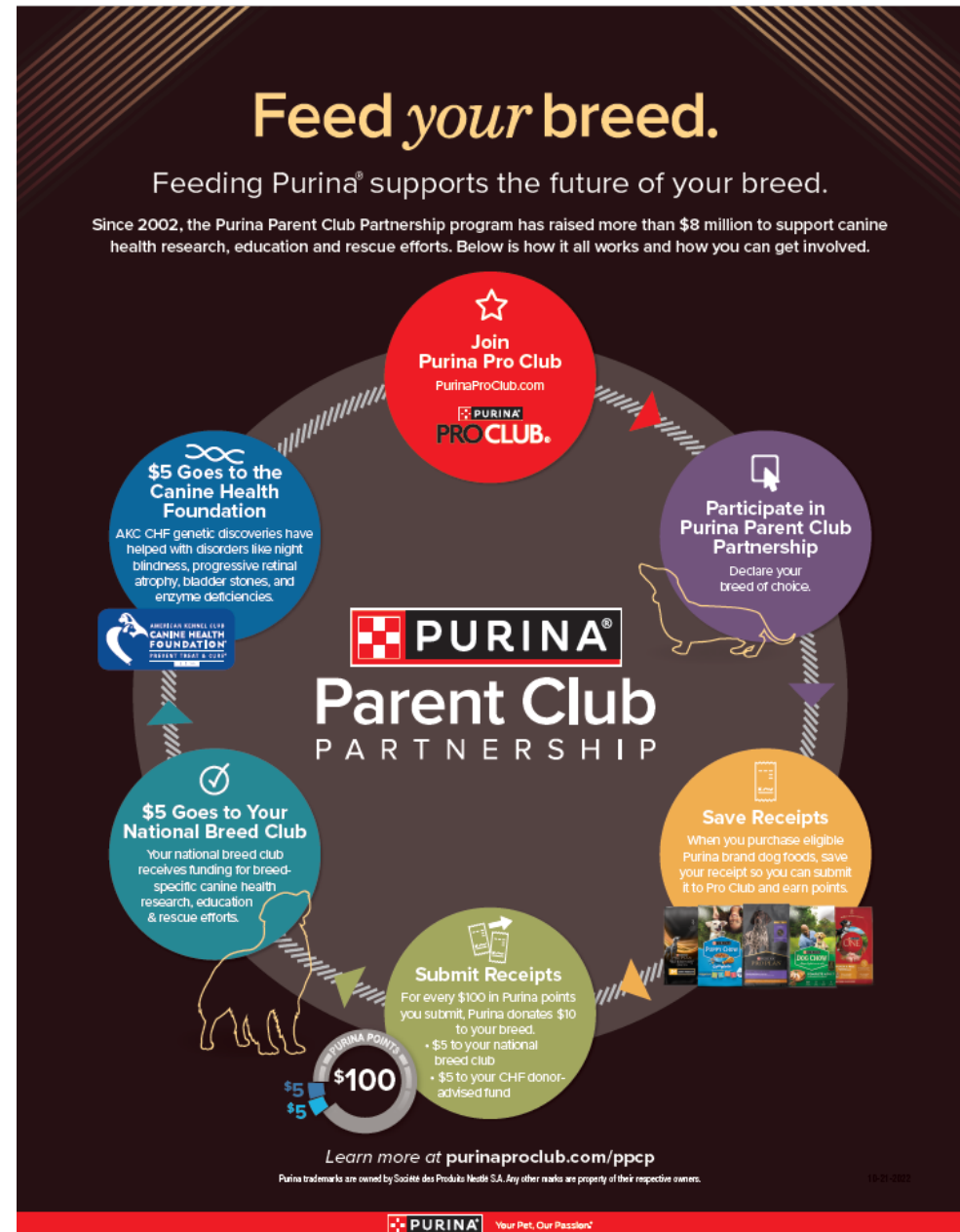
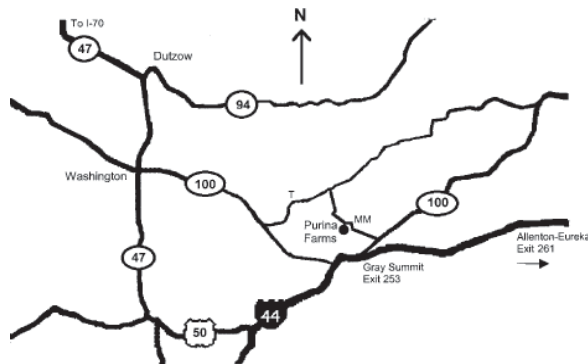



AMERICAN  
KENNEL CLUB®

## OFFICIAL AMERICAN KENNEL CLUB AGILITY ENTRY FORM

### CWCCA National Specialty

Mon 5/19/2025 trial 1	<input type="checkbox"/> STD	<input type="checkbox"/> JWW	<input type="checkbox"/> FAST
Mon 5/19/2025 trial 2	<input type="checkbox"/> STD	<input type="checkbox"/> JWW	<input type="checkbox"/> Prem JWW

**Entry Fee:** 1<sup>st</sup> run - \$30, 2<sup>nd</sup> run - \$25, 3<sup>rd</sup> run - \$25

Make checks payable to: **CWCCA**

Mail to: **Michelle Frasca – CWCCA** 805 Nancy Lane, Weldon Spring, MO 63304

**IMPORTANT: Carefully read instructions before filling out!**

**ENTRY FEE ENCLOSED**

### Choose Either Regular OR Preferred Classes

*Circle one jump height | Circle class selections | Only one selection per class (both Master & Premier allowed)*

REGULAR Classes							PREFERRED Classes					
8"	12"	16"	20"	24"	24C		4"	8"	12"	16"	20"	
STD	NovA	NovB	Open	Exc	Master		STD	NovP	OpenP	ExcP	MasterP	
JWW	NovA	NovB	Open	Exc	Master	Prem	JWW	NovP	OpenP	ExcP	MasterP	PremP
FAST	NovA	NovB	Open	Exc	Master		FAST	NovP	OpenP	ExcP	MasterP	

**Non-Regular Classes** International Sweepstakes ☐ STD ☐ JWW

ISC Jump Height - Select: ☐ 14" ☐ 18" ☐ 26" -or- ☐ Jump Height Same as Regular/Preferred

This Dog Needs To Be Measured <input type="checkbox"/> Yes <input type="checkbox"/> No	SEX	HEIGHT AT WITHERS
BREED	VARIETY	CALL NAME

AKC® NAME (INCLUDE AKC TITLES ONLY)

AKC® NO <input type="checkbox"/>	Enter Complete Registration # below	DATE OF BIRTH
ILP NO. <input type="checkbox"/>	PAL NO. <input type="checkbox"/>	PLACE OF BIRTH (LIST COUNTRY)
FOREIGN REG. NO & COUNTRY <input type="checkbox"/>		

BREEDER

SIRE

DAM

ACTUAL OWNERS

OWNERS ADDRESS ☐ NEW ADDRESS

CITY, STATE ZIP + 4

HANDLER ENTER JR. HANDLER # if applicable

**Exhibitor or owner MUST sign on the signature line beneath the instructions.**

AKC Rules, Regulations, Policies and Guidelines are available on the American Kennel Club Web site, [www.akc.org](http://www.akc.org).

### AGREEMENT

I certify that I am the actual owner of the dog, or that I am the duly authorized agent of the actual owner whose name I have entered. In consideration of the acceptance of this entry, I (we) agree to abide by the rules and regulations of The American Kennel Club in effect at the time of this event, and any additional rules and regulations appearing in the premium list of this event and entry form and any decision made in accord with them. I (we) agree that the club holding this event has the right to refuse this entry for cause which the club shall deem sufficient. I (we) certify and represent that the dog entered is not a hazard to persons or other dogs. In consideration of the acceptance of this entry and of the holding of this event and of the opportunity to have the dog judged and to win prizes, ribbons, or trophies, I (we) agree to hold the AKC, the event-giving club, their members, directors, governors, officers, agents, superintendents or event secretary and the owner and/or lessor of the premises and any provider of services that are necessary to hold this event and any employees or volunteers of the aforementioned parties, and any AKC approved judge, judging at this event, harmless from any claim for loss or injury which may be alleged to have been caused directly or indirectly to any person or thing by the act of this dog while in or about the event premises or grounds or near any entrance thereto, and I (we) personally assume all responsibility and liability for any such claim; and I (we) further agree to hold the aforementioned parties harmless from any claim for loss, injury or damage to this dog. Additionally, I (we) hereby assume the sole responsibility for and agree to indemnify, defend and save the aforementioned parties harmless from any and all loss and expense (including legal fees) by reason of the liability imposed by law upon any of the aforementioned parties for damage because of bodily injuries, including death at any time resulting therefrom, sustained by any person or persons, including myself (ourselves), or on account of damage to property, arising out of or in consequence of my (our) participation in this event, however such, injuries, death or property damage may be caused, and whether or not the same may have been caused or may be alleged to have been caused by the negligence of the aforementioned parties or any of their employees, agents, or any other person. I (we) agree that the determination of whether the injury is serious shall be made by the event veterinarian and is binding on me (us).

I (WE) AGREE THAT ANY CAUSE OF ACTION, CONTROVERSY OR CLAIM ARISING OUT OF OR RELATED TO THE ENTRY, EXHIBITION OR ATTENDANCE AT THE EVENT BETWEEN THE AKC AND THE EVENT-GIVING CLUB (UNLESS OTHERWISE STATED IN THIS PREMIUM LIST) AND MYSELF (OURSELVES) OR AS TO THE CONSTRUCTION, INTERPRETATION AND EFFECT OF THIS AGREEMENT SHALL BE SETTLED BY ARBITRATION PURSUANT TO THE APPLICABLE RULES OF THE AMERICAN ARBITRATION ASSOCIATION. HOWEVER, PRIOR TO ARBITRATION ALL APPLICABLE AKC BYLAWS, RULES, REGULATIONS AND PROCEDURES MUST FIRST BE FOLLOWED AS SET FORTH IN THE AKC CHARTER AND BYLAWS, RULES, REGULATIONS, PUBLISHED POLICIES AND GUIDELINES.

### INSTRUCTIONS

Handlers may opt to enter in a higher **height division** for all **Regular** titling classes, but not in a division lower than their proper height division. Dogs entered in the **Preferred** classes **must** compete at the required jump height and **may not** compete in a jump height division **higher or lower** than their proper height division.

All dogs that have not been officially measured for an **Agility Jump Height Card** may still compete; however, they must be measured by a Judge of record, an Agility Field Representative, or a Volunteer Measuring Official, prior to running. If measured by the Judge of record, that measurement will be valid for this trial *or back-to-back trials* only. If a measurement is necessary, it is the exhibitor's responsibility to have their dog(s) measured prior to running.

Dogs listed in the **AKC Canine Partners<sup>SM</sup>** program may be eligible to enter all-breed AKC agility trials at the club's option. These dogs should be listed as All American Dog and must include their AKC number on the entry form and check the AKC No. box.

**Junior Handlers** should enter their Junior Handler number on the front of this form. Should you not have your Junior Handler number, it may be obtained from the American Kennel Club (919) 233-9767. If the Junior Handler is not the owner of the dog identified on the face of this form, what is the relationship of the Junior Handler to the Owner? \_\_\_\_\_

**SIGNATURE** of owner or his agent duly authorized to make this entry.

**SIGN HERE X** \_\_\_\_\_

Telephone Number: \_\_\_\_\_

Email Address: \_\_\_\_\_ ☐ New Email

In Case of Emergency - Name: \_\_\_\_\_ Phone #: \_\_\_\_\_

AEAGL2 (06/15) a