Tri-County Agility Club of Missouri
Sunday February 14, 2026 Westinn Kennel Building
Wentsville, MO Ben Gibbs

EX/MASTER JWW

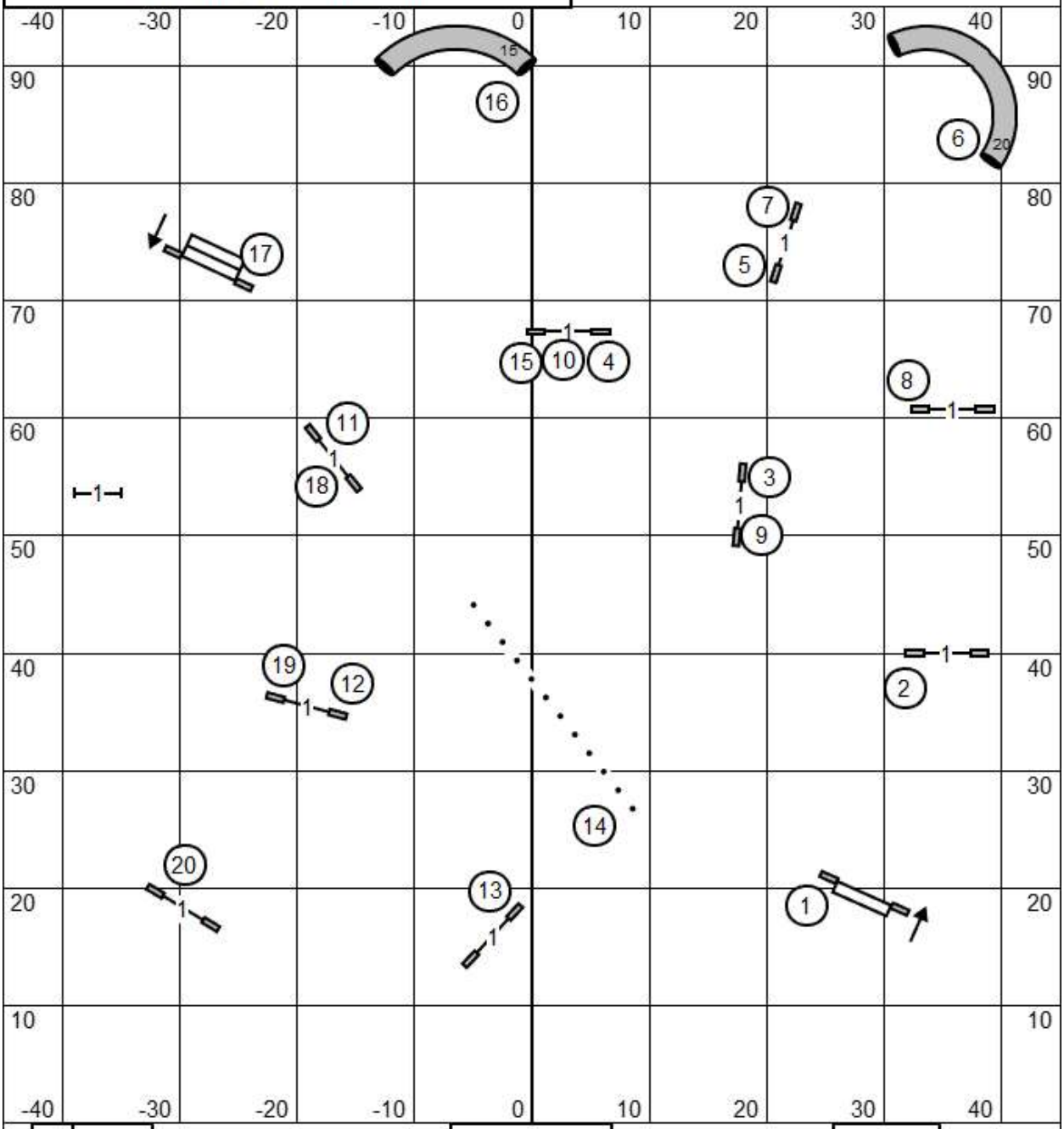

Tri-County Agility Club of Missouri
Sunday February 14, 2026 Westinn Kennel Building
Wentsville, MO   Ben Gibbs

EX/MASTER STD

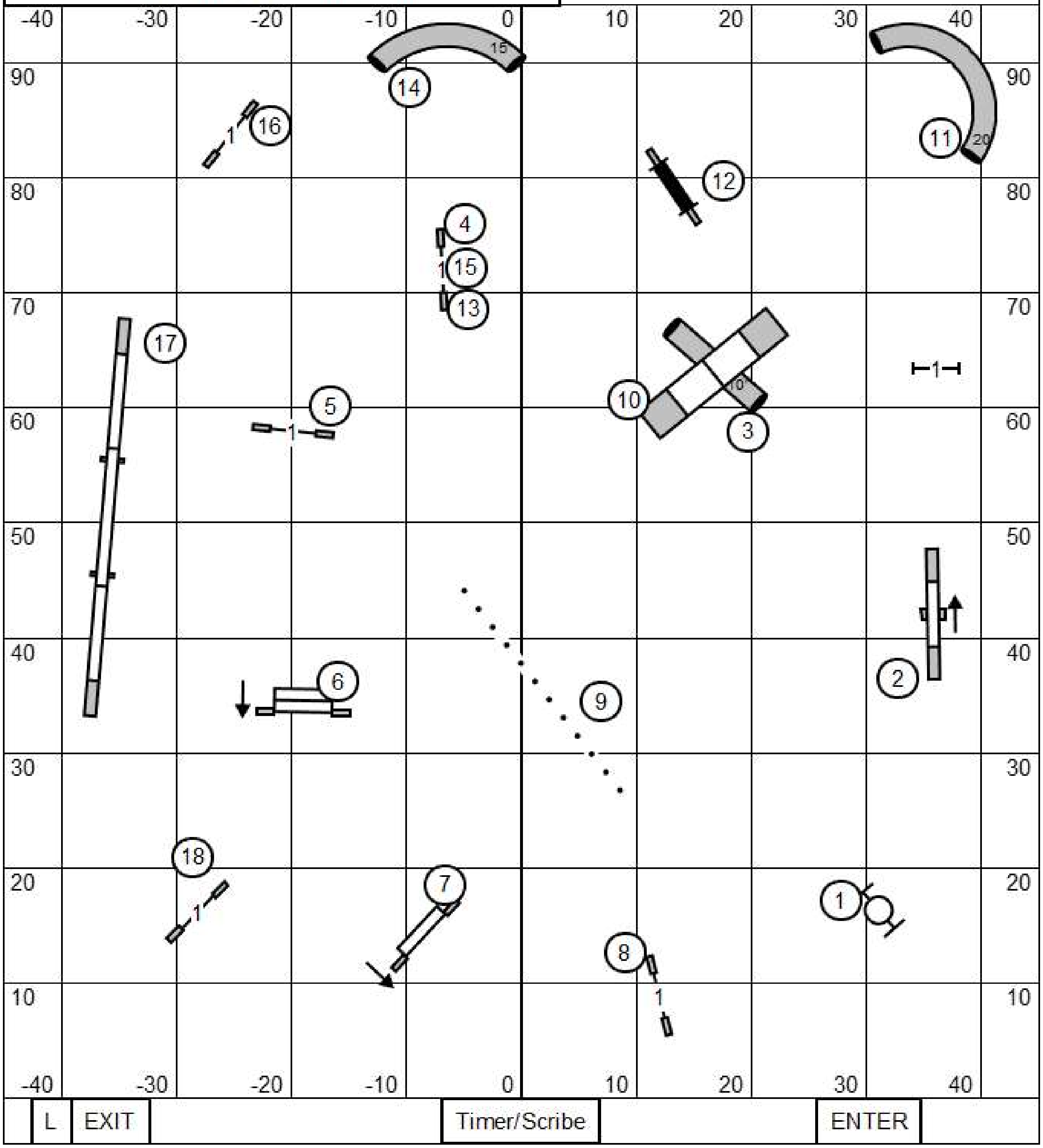

Tri-County Agility Club of Missouri
Sunday February 14, 2026 Westinn Kennel Building
Wentsville, MO Ben Gibbs

PREMIER STD

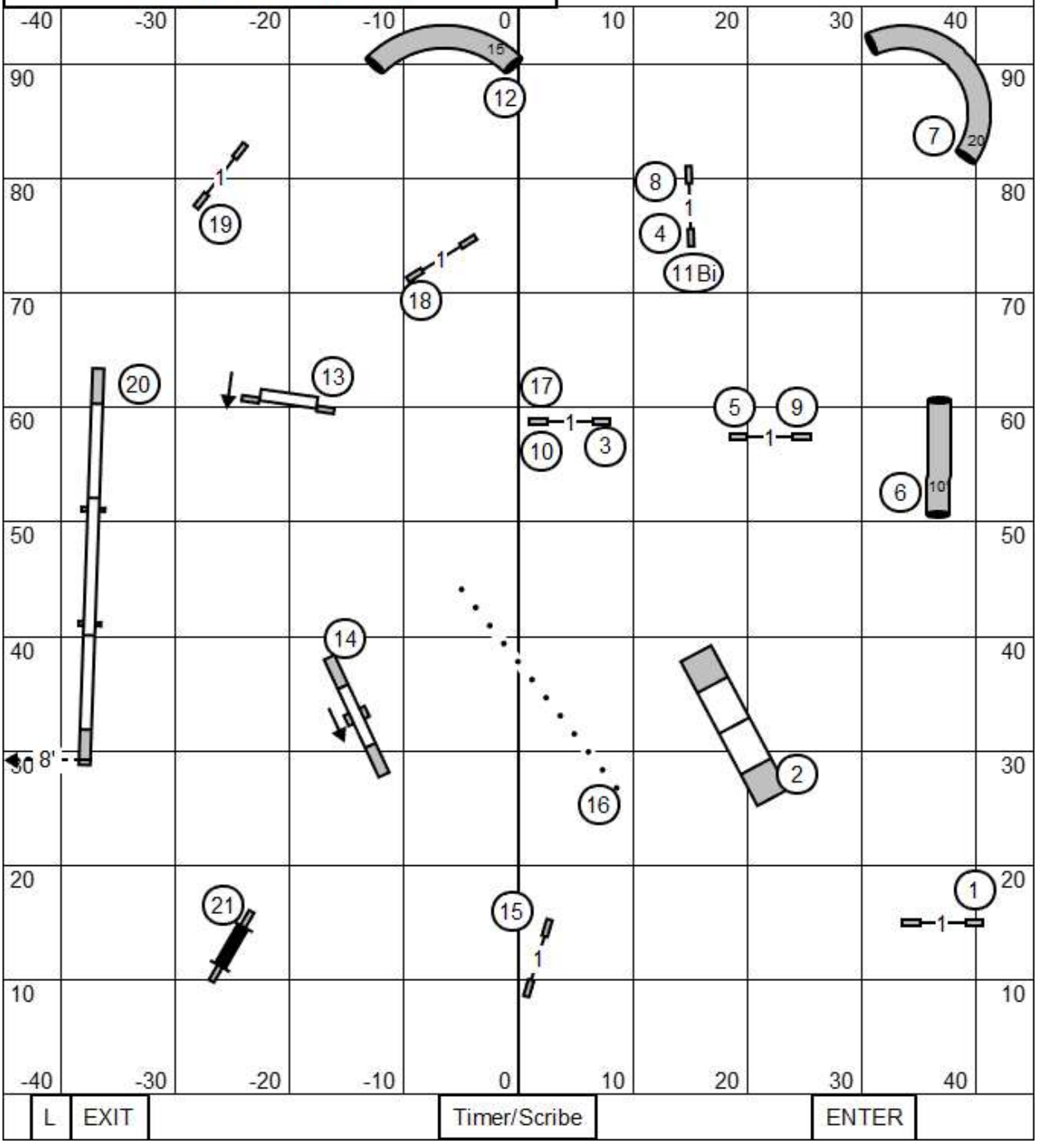

Tri-County Agility Club of Missouri
Sunday February 14, 2026 Westinn Kennel Building
Wentsville, MO Ben Gibbs

OPEN STD

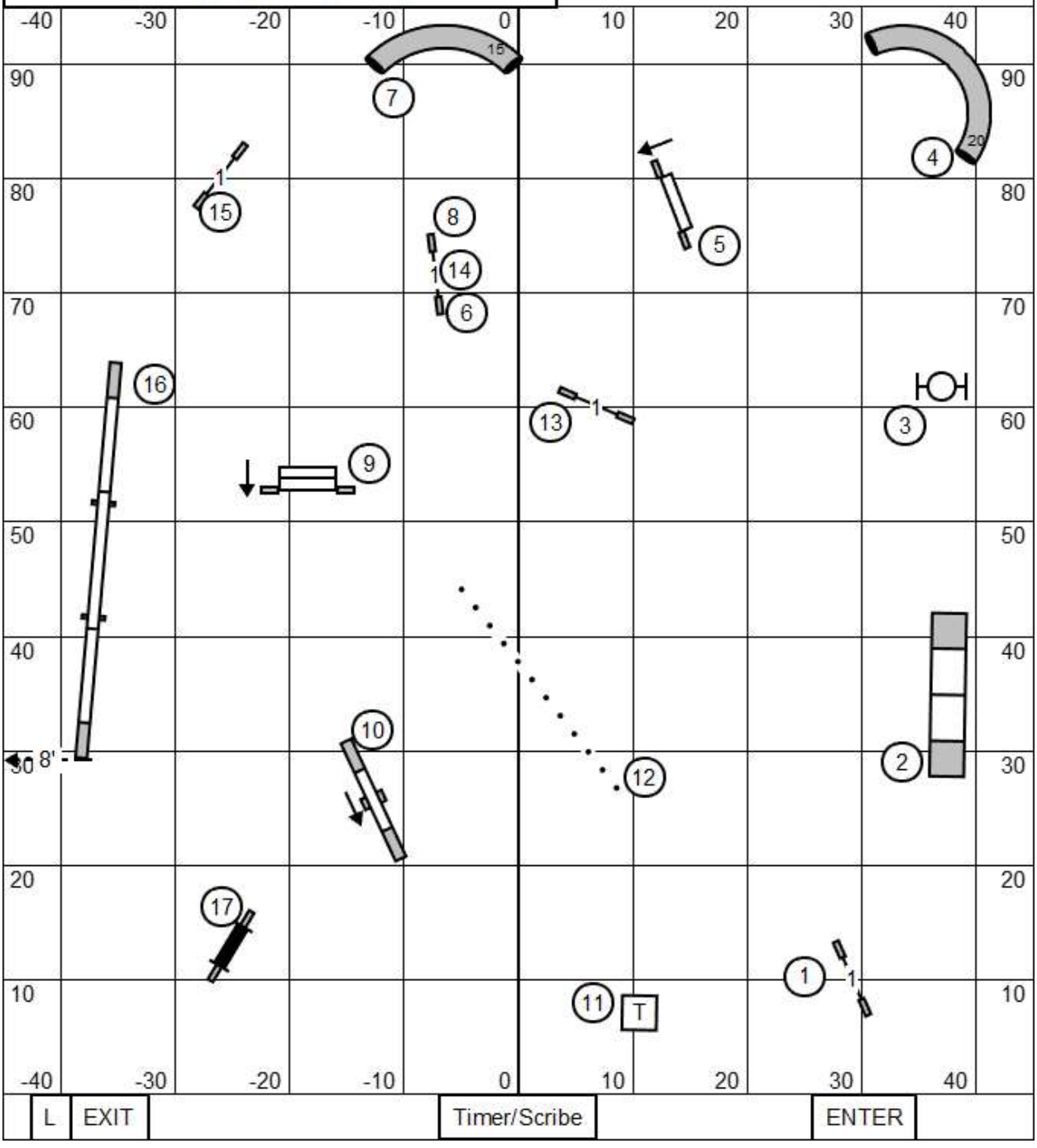

Tri-County Agility Club of Missouri
Sunday February 14, 2026 Westinn Kennel Building
Wentsville, MO Ben Gibbs

NOVICE STD

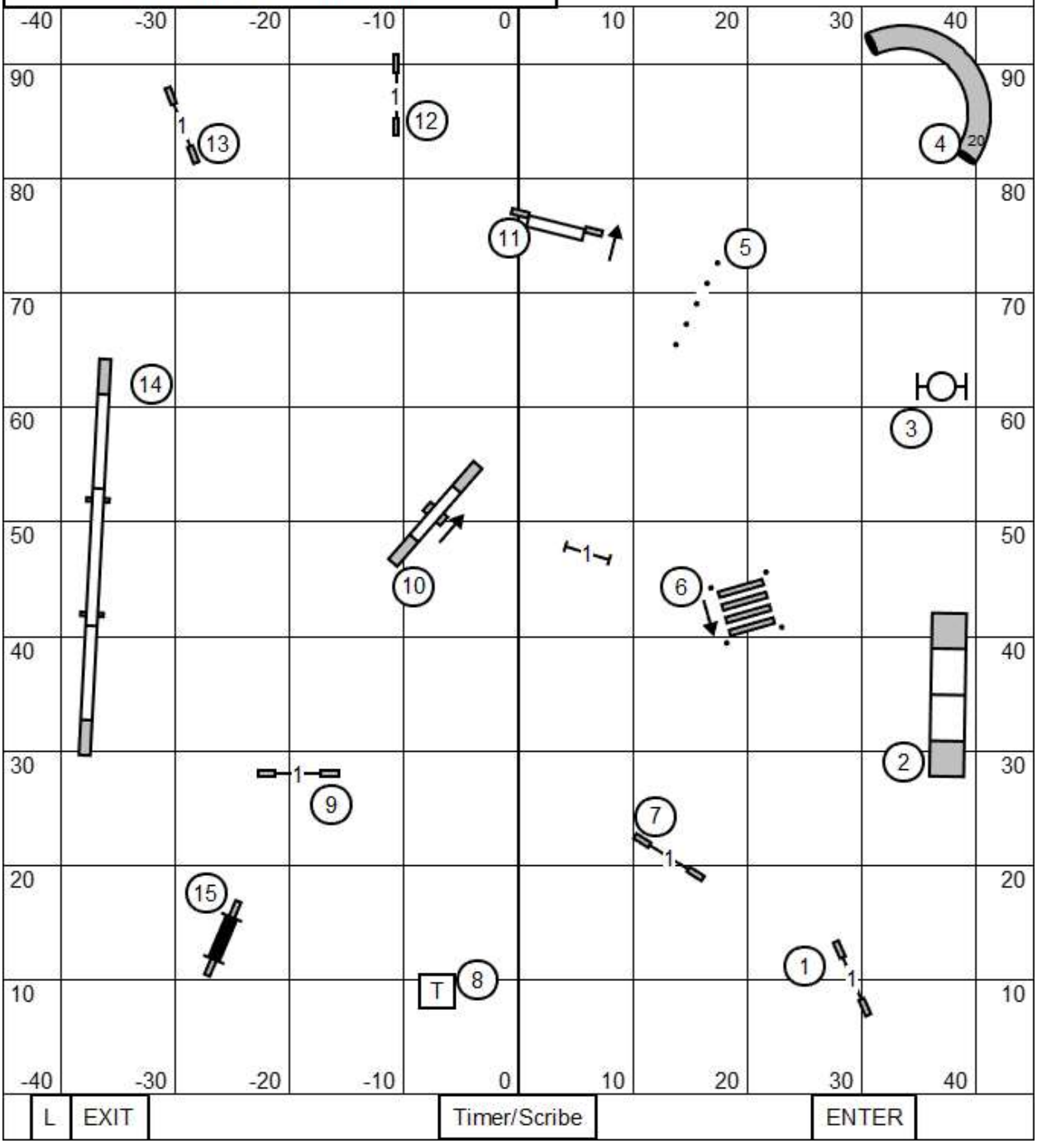

Tri-County Agility Club of Missouri
Sunday February 14, 2026 Westinn Kennel Building
Wentsville, MO Ben Gibbs

TIME 2 BEAT

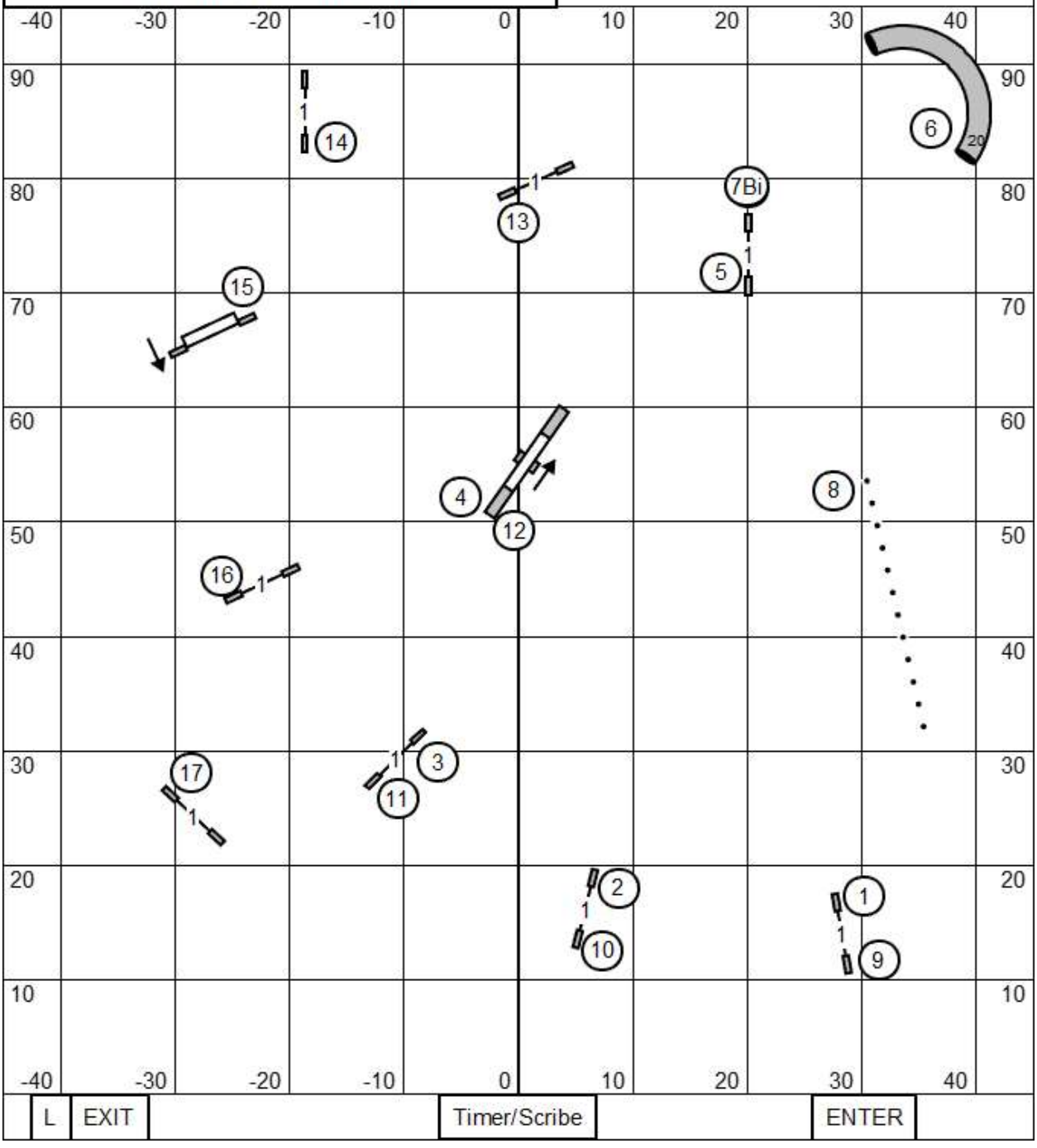

Tri-County Agility Club of Missouri
Sunday February 14, 2026 Westinn Kennel Building
Wentsville, MO Ben Gibbs

OPEN JWW

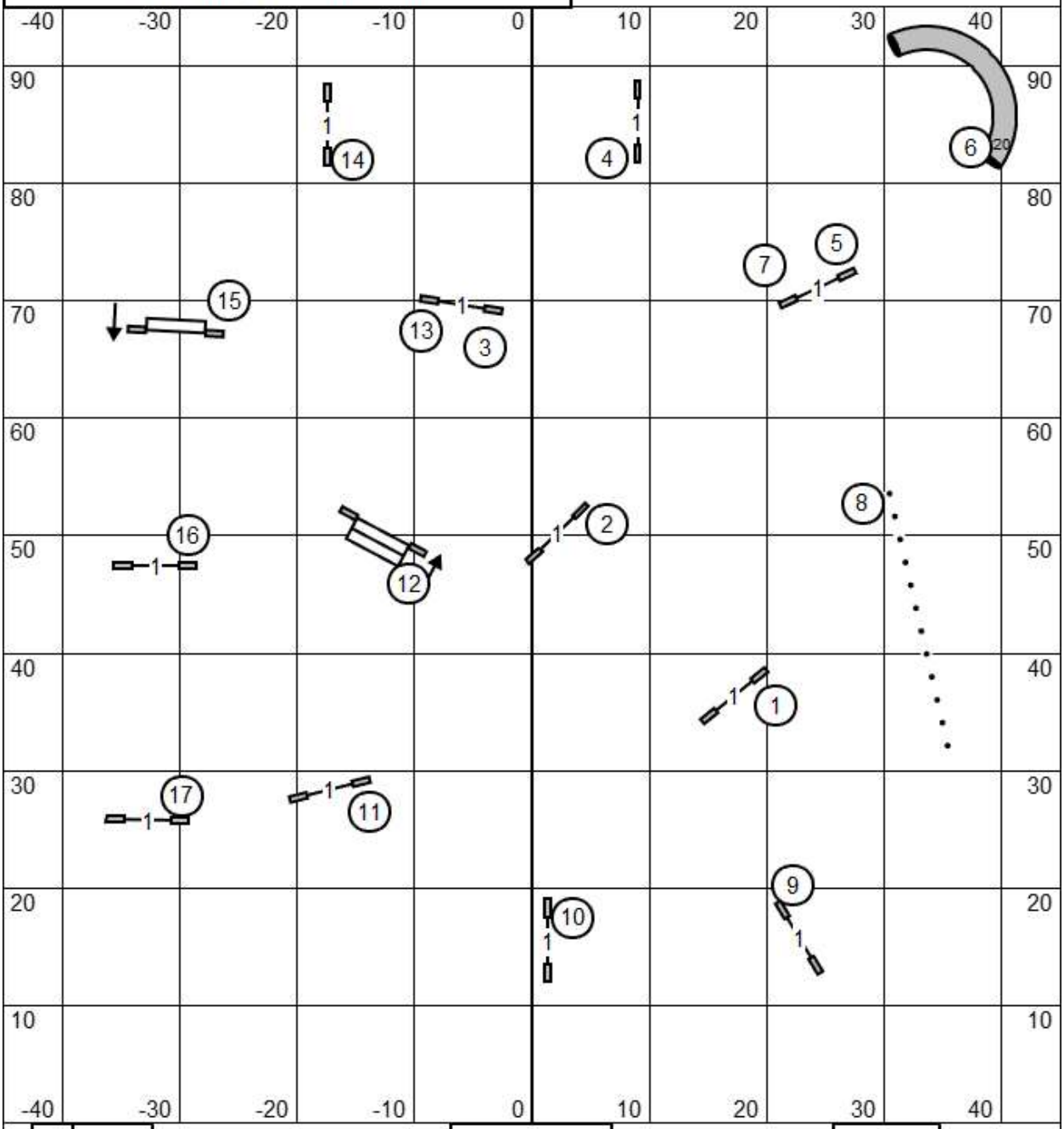

Tri-County Agility Club of Missouri
Sunday February 14, 2026 Westinn Kennel Building
Wentsville, MO Ben Gibbs
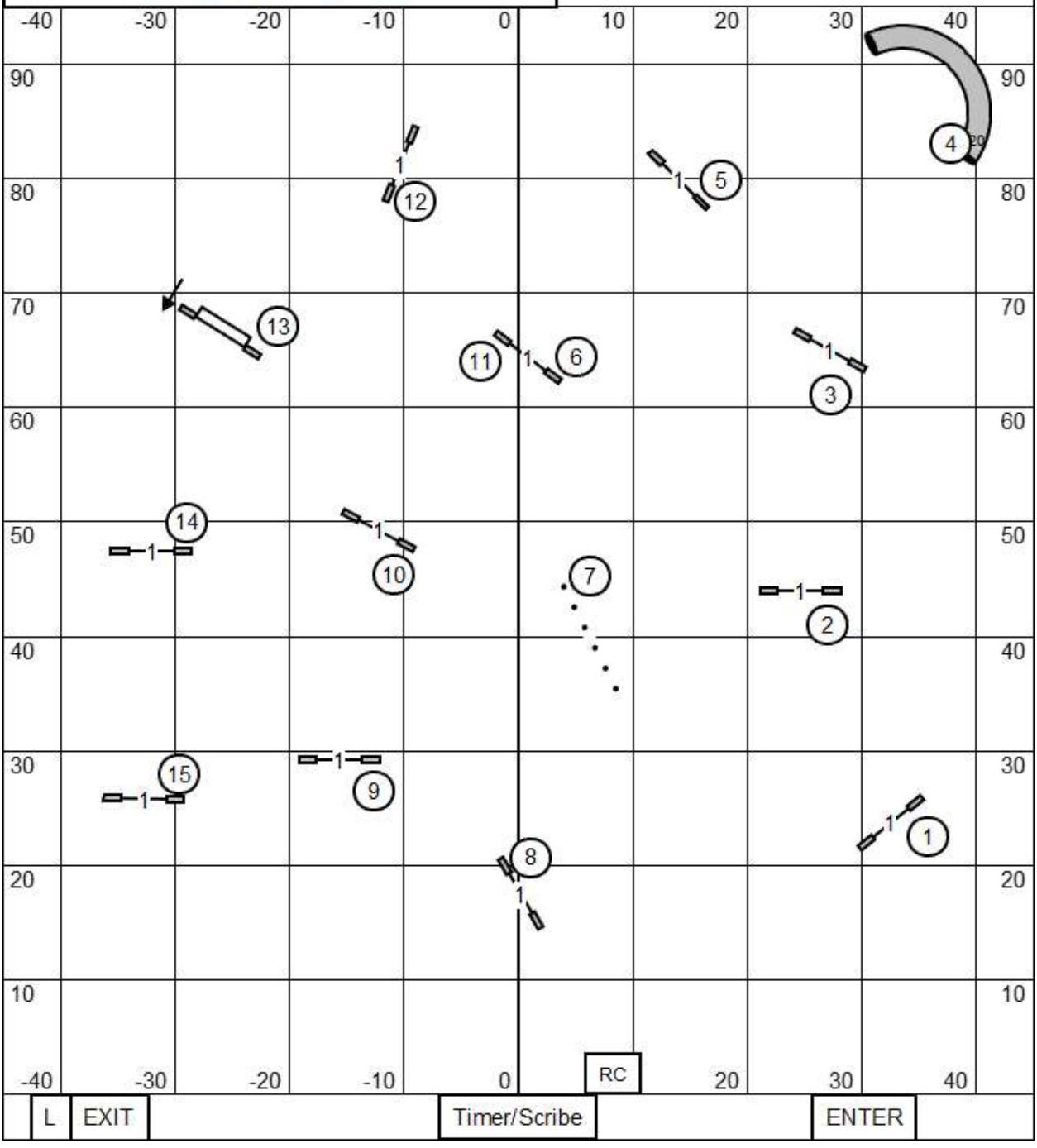
NOVICE JWW