













11100 E. 15th Ave  
Denver, CO 80231  
Tel: 303.733.1000  
www.kleinfelder.com

REV	DESCRIPTION	DATE
1	ISSUED FOR PERMIT	08/14/18
2	ISSUED FOR CONSTRUCTION	08/14/18
3	ISSUED FOR CONSTRUCTION	08/14/18
4	ISSUED FOR CONSTRUCTION	08/14/18
5	ISSUED FOR CONSTRUCTION	08/14/18
6	ISSUED FOR CONSTRUCTION	08/14/18
7	ISSUED FOR CONSTRUCTION	08/14/18
8	ISSUED FOR CONSTRUCTION	08/14/18
9	ISSUED FOR CONSTRUCTION	08/14/18
10	ISSUED FOR CONSTRUCTION	08/14/18

**10% DESIGN**  
NOT FOR CONSTRUCTION

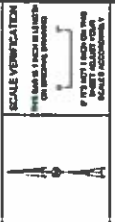

**SITE PLAN**  
BRUSH SOLAR PROJECT  
ALLEN COUNTY, OH  
ADAMS COUNTY, OH



10% CIVIL DESIGN  
PROJECT NO. 1801218-001  
DATE: 08/14/18  
DRAWN BY: [Name]  
CHECKED BY: [Name]  
APPROVED BY: [Name]

C-210  
CIVIL 08

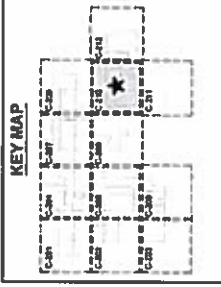
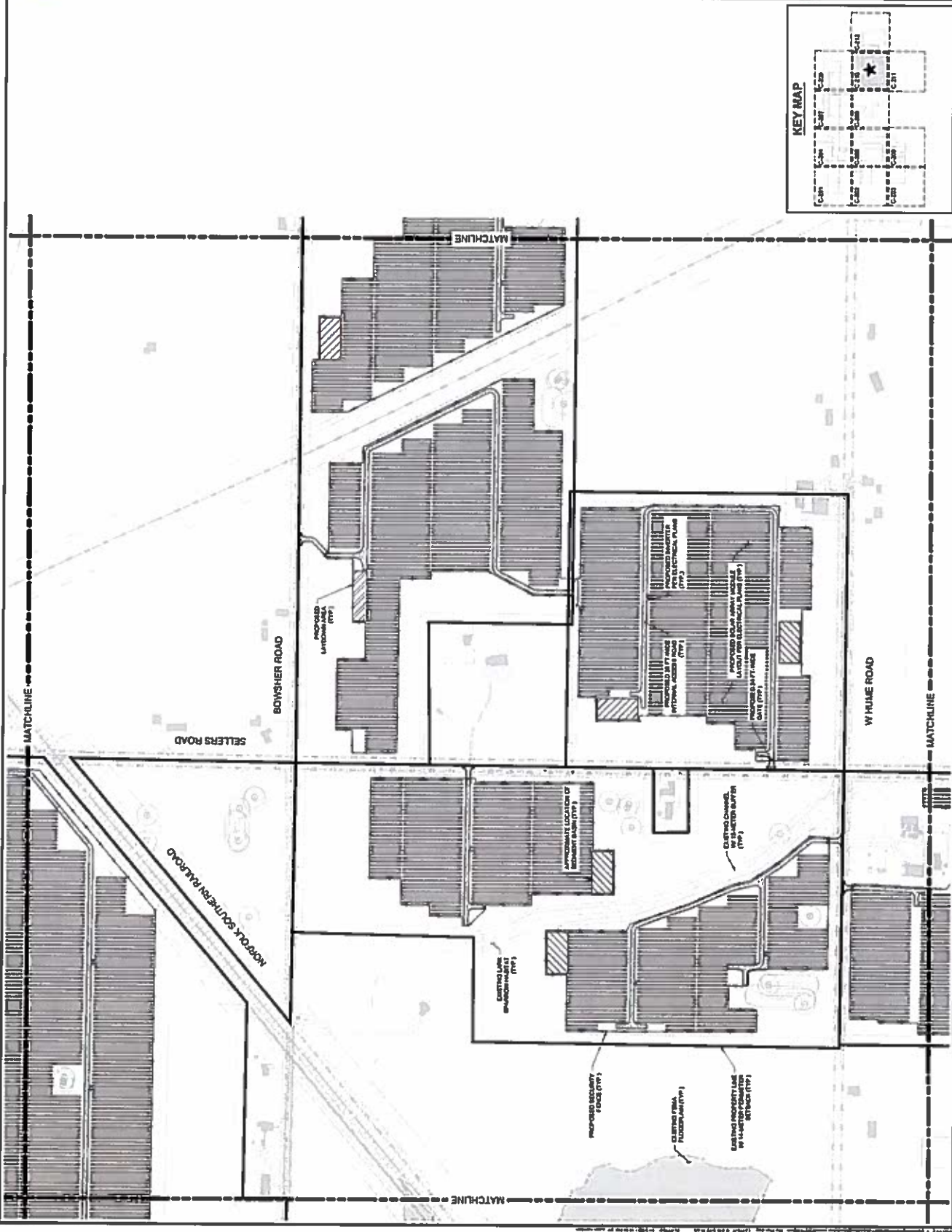























10101 KLEINFELDER BLVD  
SUITE 100  
SAN FRANCISCO, CA 94134  
415.774.8900  
WWW.KLEINFELDER.COM

REV	DESCRIPTION	DATE
A	REVISIONS TO BE MADE TO THE PLAN	10/15/10
B	REVISIONS TO BE MADE TO THE PLAN	10/15/10
C	REVISIONS TO BE MADE TO THE PLAN	10/15/10
D	REVISIONS TO BE MADE TO THE PLAN	10/15/10
E	REVISIONS TO BE MADE TO THE PLAN	10/15/10
F	REVISIONS TO BE MADE TO THE PLAN	10/15/10
G	REVISIONS TO BE MADE TO THE PLAN	10/15/10
H	REVISIONS TO BE MADE TO THE PLAN	10/15/10
I	REVISIONS TO BE MADE TO THE PLAN	10/15/10
J	REVISIONS TO BE MADE TO THE PLAN	10/15/10
K	REVISIONS TO BE MADE TO THE PLAN	10/15/10
L	REVISIONS TO BE MADE TO THE PLAN	10/15/10
M	REVISIONS TO BE MADE TO THE PLAN	10/15/10
N	REVISIONS TO BE MADE TO THE PLAN	10/15/10
O	REVISIONS TO BE MADE TO THE PLAN	10/15/10
P	REVISIONS TO BE MADE TO THE PLAN	10/15/10
Q	REVISIONS TO BE MADE TO THE PLAN	10/15/10
R	REVISIONS TO BE MADE TO THE PLAN	10/15/10
S	REVISIONS TO BE MADE TO THE PLAN	10/15/10
T	REVISIONS TO BE MADE TO THE PLAN	10/15/10
U	REVISIONS TO BE MADE TO THE PLAN	10/15/10
V	REVISIONS TO BE MADE TO THE PLAN	10/15/10
W	REVISIONS TO BE MADE TO THE PLAN	10/15/10
X	REVISIONS TO BE MADE TO THE PLAN	10/15/10
Y	REVISIONS TO BE MADE TO THE PLAN	10/15/10
Z	REVISIONS TO BE MADE TO THE PLAN	10/15/10

10% DESIGN  
NOT FOR CONSTRUCTION

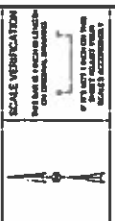

SCALE: 1" = 100'  
SCALE: 1/8" = 10'

BRONX SOLAR PROJECT  
ALLEN COUNTY, OH  
AUGLAIZE COUNTY, OH



PROJECT NO. 2012142 BWA  
DATE: 10/15/10  
DRAWN BY: J. WILSON  
CHECKED BY: J. WILSON  
APPROVED BY: J. WILSON

C-306

**ALTERNATIVE SEDIMENT BASIN NOTE:**

SEE PLAN FOR RECOMMENDED ALTERNATIVE SEDIMENT BASIN LOCATIONS. THESE ARE BASED UPON THE ASSUMPTIONS OF THE ALTERNATIVE SEDIMENT BASIN DESIGN. THE TREATMENT CAPACITY OF THE ALTERNATIVE SEDIMENT BASIN DESIGN IS BASED ON THE ASSUMPTIONS OF THE ALTERNATIVE SEDIMENT BASIN DESIGN. THE TREATMENT CAPACITY OF THE ALTERNATIVE SEDIMENT BASIN DESIGN IS BASED ON THE ASSUMPTIONS OF THE ALTERNATIVE SEDIMENT BASIN DESIGN. THE TREATMENT CAPACITY OF THE ALTERNATIVE SEDIMENT BASIN DESIGN IS BASED ON THE ASSUMPTIONS OF THE ALTERNATIVE SEDIMENT BASIN DESIGN.

**CONCEPT GRADING LEGEND:**

- PROPOSED FILL (AREAS OF 16'-30" OF FLOODED DEPTH)
- PROPOSED FILL (AREAS OF 16'-30" OF FLOODED DEPTH)
- PROPOSED FILL (AREAS OF 34'-30" OF FLOODED DEPTH)

\*SEE SHEET C-307 FOR SHEETWORK QUANTITIES AND SHEETWORK NOTES

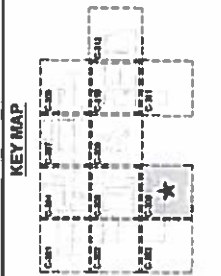
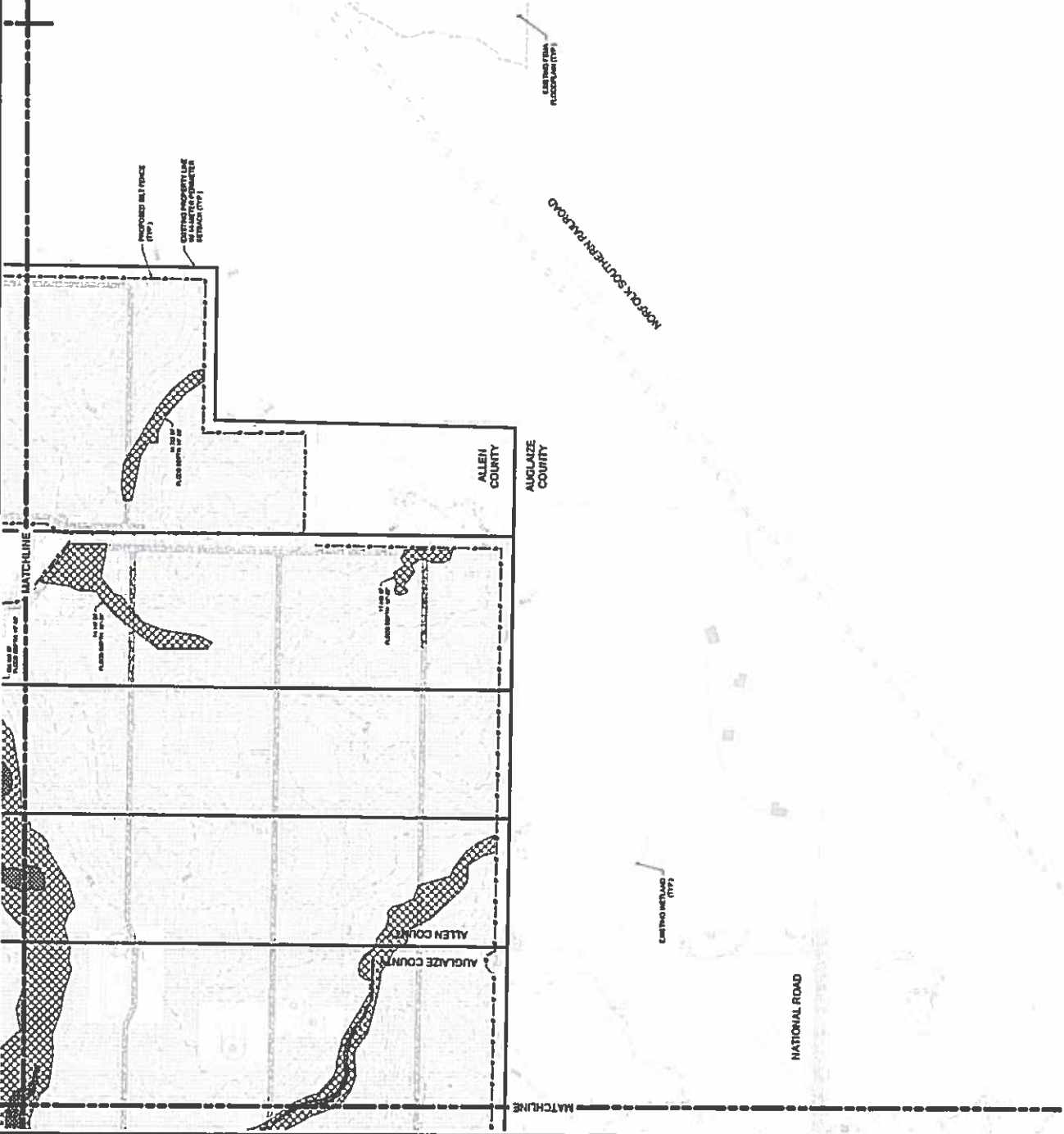



**ALTERNATIVE SEDIMENT BARRI NOTE:**  
 SEE PLANS FOR RECOMMENDED ALTERNATIVE SEDIMENT BARRI LOCATIONS. THESE BARRI ARE TO BE CONSTRUCTED IN ACCORDANCE WITH THE RECOMMENDATIONS OF THE CONSULTING ENGINEER. THE CONSULTING ENGINEER HAS CONDUCTED VISUAL INSPECTIONS OF THE PROPOSED BARRI LOCATIONS AND HAS DETERMINED THAT THE PROPOSED BARRI LOCATIONS ARE APPROPRIATE. THE CONSULTING ENGINEER HAS CONDUCTED VISUAL INSPECTIONS OF THE PROPOSED BARRI LOCATIONS AND HAS DETERMINED THAT THE PROPOSED BARRI LOCATIONS ARE APPROPRIATE. THE CONSULTING ENGINEER HAS CONDUCTED VISUAL INSPECTIONS OF THE PROPOSED BARRI LOCATIONS AND HAS DETERMINED THAT THE PROPOSED BARRI LOCATIONS ARE APPROPRIATE.

**CONCEPT GRADING LEGEND:**

-  PROPOSED FILL (AREA OF 1'-0" OF FLOOD DEPTH)
-  PROPOSED FILL (AREA OF 1'-0" TO 2'-0" OF FLOOD DEPTH)
-  PROPOSED FILL (AREA OF 2'-0" OF FLOOD DEPTH)

\*SEE SHEET C-317 FOR SUBSTANTIVE QUANTITIES AND METHODOLOGY NOTES

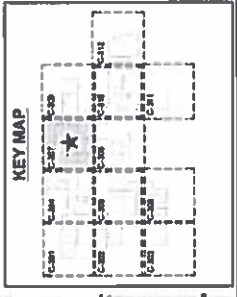

**10% DESIGN  
 NOT FOR CONSTRUCTION**



**GRADING & EROSION CONTROL PLAN**  
 BRUSH SOLAR PROJECT  
 ALLEN COUNTY, OH  
 AUGLAIZE COUNTY, OH



**10% CIVIL DESIGN**

PROJECT NO.	C-307
DATE	11/14/2018
DESIGNED BY	AW
CHECKED BY	AW
APPROVED BY	AW







**ALTERNATIVE SEDIMENT BASIN NOTE:**  
 SET PLANS FOR PROPOSED ALTERNATIVE SEDIMENT BASIN LOCATIONS TO BE REVIEWED BY THE PROJECT ARCHITECT/ENGINEER AND THE PROJECT CIVIL ENGINEER FOR CONFORMANCE WITH ALL APPLICABLE REGULATIONS AND STANDARDS. THE ARCHITECT/ENGINEER AND THE PROJECT CIVIL ENGINEER SHALL BE RESPONSIBLE FOR OBTAINING ALL NECESSARY PERMITS AND APPROVALS FROM THE APPROPRIATE AGENCIES. THE ARCHITECT/ENGINEER SHALL BE RESPONSIBLE FOR OBTAINING ALL NECESSARY PERMITS AND APPROVALS FROM THE APPROPRIATE AGENCIES. THE ARCHITECT/ENGINEER SHALL BE RESPONSIBLE FOR OBTAINING ALL NECESSARY PERMITS AND APPROVALS FROM THE APPROPRIATE AGENCIES.

**CONCEPT DRAINAGE LEGEND:**

- PROPOSED FILL (AREA OF 1'-0" UP OF FLOOD DEPTH)
- PROPOSED FILL (AREA OF 1'-0" UP OF FLOOD DEPTH)
- PROPOSED FILL (AREA OF 2'-0" UP OF FLOOD DEPTH)

\*SEE SHEET C-309 FOR SURFACE QUANTITIES AND DRAINAGE NOTES

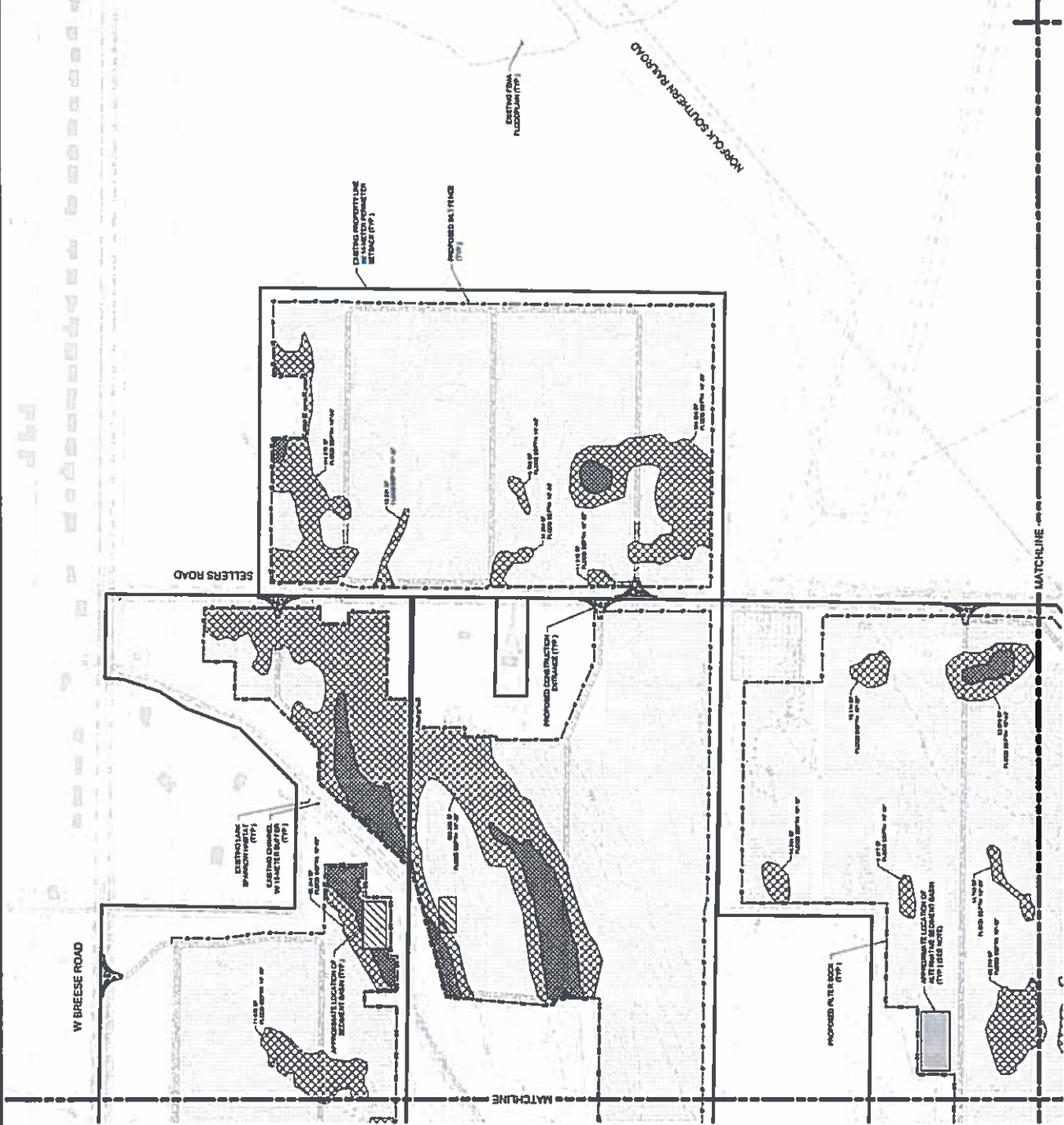

**10% DESIGN  
 NOT FOR CONSTRUCTION**



**GRADING & EROSION CONTROL PLAN**  
 BRUSH SOLAR PROJECT  
 ALLEN COUNTY, OH  
 ALLEGRA COUNTY, OH



**10% CIVIL DESIGN**  
 LIGHTSOURCE BP  
 400 MONTEGOMERY ST., 5TH FLOOR  
 SAN FRANCISCO, CA 94104  
 PROJECT NO. C-309  
 SHEET NO. C-309  
 DATE: 08/27/2018

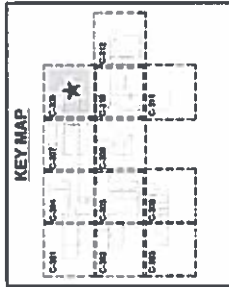



Light People. Right Solutions.

10% CIVIL DESIGN

REV	DESCRIPTION	DATE
1	ISSUED FOR PERMIT	08/15/18
2	ISSUED FOR PERMIT	08/15/18
3	ISSUED FOR PERMIT	08/15/18
4	ISSUED FOR PERMIT	08/15/18
5	ISSUED FOR PERMIT	08/15/18
6	ISSUED FOR PERMIT	08/15/18
7	ISSUED FOR PERMIT	08/15/18
8	ISSUED FOR PERMIT	08/15/18
9	ISSUED FOR PERMIT	08/15/18
10	ISSUED FOR PERMIT	08/15/18
11	ISSUED FOR PERMIT	08/15/18
12	ISSUED FOR PERMIT	08/15/18
13	ISSUED FOR PERMIT	08/15/18
14	ISSUED FOR PERMIT	08/15/18
15	ISSUED FOR PERMIT	08/15/18
16	ISSUED FOR PERMIT	08/15/18
17	ISSUED FOR PERMIT	08/15/18
18	ISSUED FOR PERMIT	08/15/18
19	ISSUED FOR PERMIT	08/15/18
20	ISSUED FOR PERMIT	08/15/18

10% DESIGN  
NOT FOR CONSTRUCTION

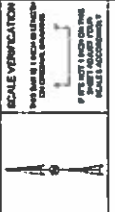

SCALE VERIFICATION  
1" = 200' SCALE  
9 1/2" x 11" ARCH Dwg. FILE  
SCALE 1" = 200' FILE  
SCALE 1" = 200' FILE

BRICKSOLAR PROJECT  
ALBUQUERQUE, NM  
ALBUQUERQUE COUNTY, NM

PROJECT NO. 20171218101  
DATE 08/15/18  
DRAWN BY J. HARRIS  
CHECKED BY J. HARRIS  
APPROVED BY J. HARRIS

C-310

**ALTERNATIVE BEDDIMENT BASIN NOTE:**

NOT PLANNED FOR CONSTRUCTION AT THIS TIME. THE BEDDIMENT BASIN LOCATIONS, TYPES AND SIZES SHOWN FOR ALTERNATIVE BEDDIMENT BASIN CONSTRUCTION ARE FOR INFORMATION ONLY. THE BEDDIMENT BASIN TYPES AND SIZES SHOWN ARE BASED ON THE RESULTS OF THE HYDROLOGIC MODELING AND DESIGN. THE BEDDIMENT BASIN TYPES AND SIZES SHOWN ARE BASED ON THE RESULTS OF THE HYDROLOGIC MODELING AND DESIGN. THE BEDDIMENT BASIN TYPES AND SIZES SHOWN ARE BASED ON THE RESULTS OF THE HYDROLOGIC MODELING AND DESIGN.

**CONCEPT GRADING LEGEND:**

- PROPOSED FILL (AREA OF 10'-30" OF FLOOD DEPTH)
- PROPOSED FILL (AREA OF 18'-30" OF FLOOD DEPTH)
- PROPOSED FILL (AREA OF 24'-30" OF FLOOD DEPTH)

\*SEE SHEET C-311 FOR BEDDIMENT QUANTITIES AND BEDDIMENT NOTES.

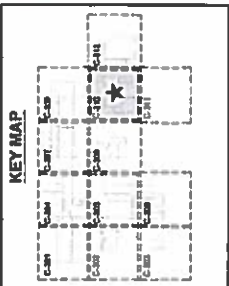
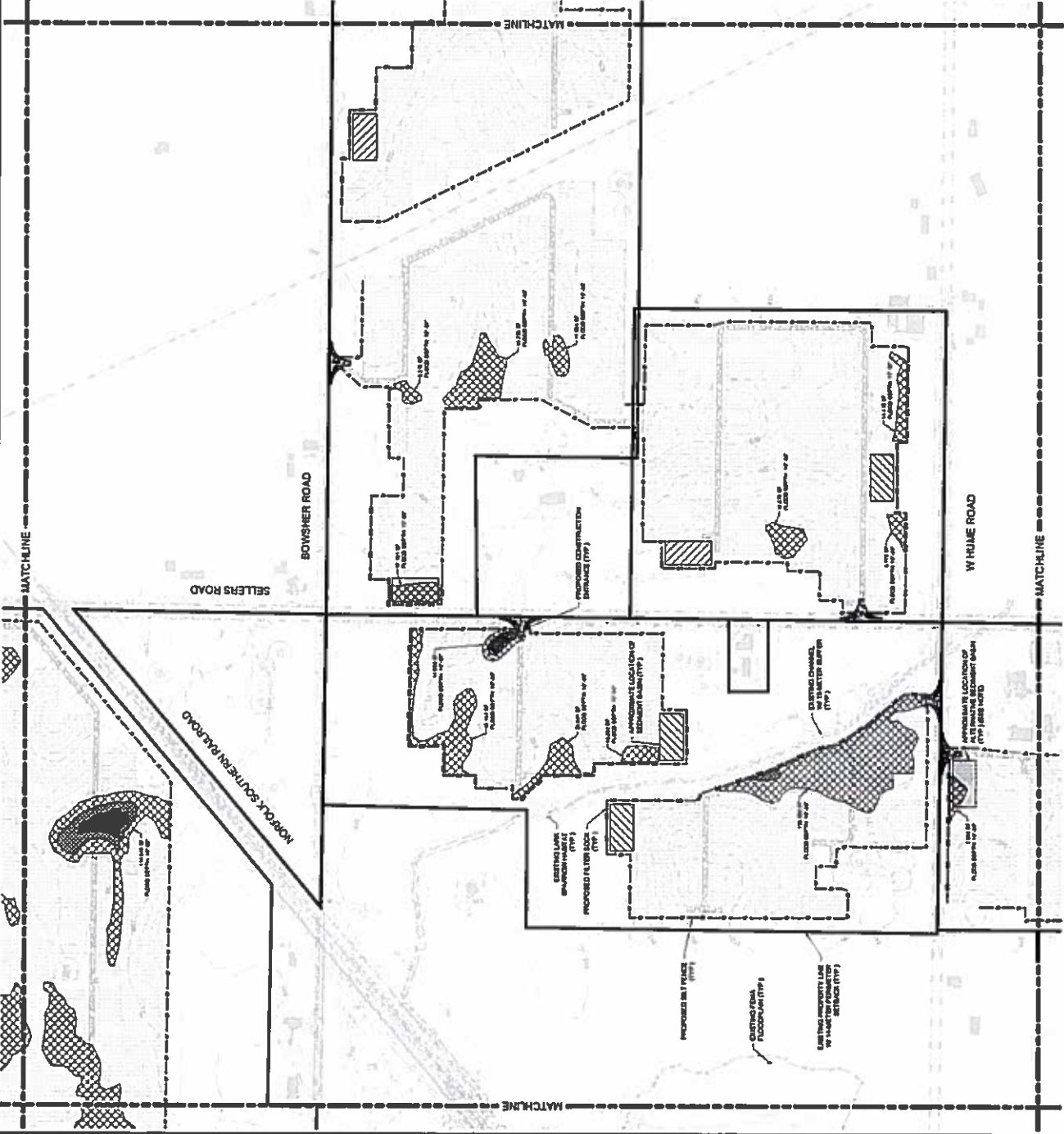









3000 Central Expressway  
 Suite 200  
 Fremont, CA 94538  
 (925) 435-4000  
 www.kleinfelder.com

REV	DESCRIPTION	DATE	BY	CHK
1	ISSUED FOR PERMIT	04/11/18	AM	AM
2	FOR CONSTRUCTION	04/11/18	AM	AM

**10% DESIGN**  
 NOT FOR CONSTRUCTION

**SCALE VERIFICATION**  
 1/8" = 1'-0" (VERTICAL)  
 1/4" = 1'-0" (HORIZONTAL)

**SITE DETAILS**  
 BEACH SOLAR PROJECT  
 ALLEN COUNTY, OH  
 AUGLAIZE COUNTY, OH



PROJECT NO.: 180118-0001  
 SHEET NO.: C-401  
 DATE: 04/11/18  
 DRAWN BY: AM  
 CHECKED BY: AM  
 APPROVED BY: AM

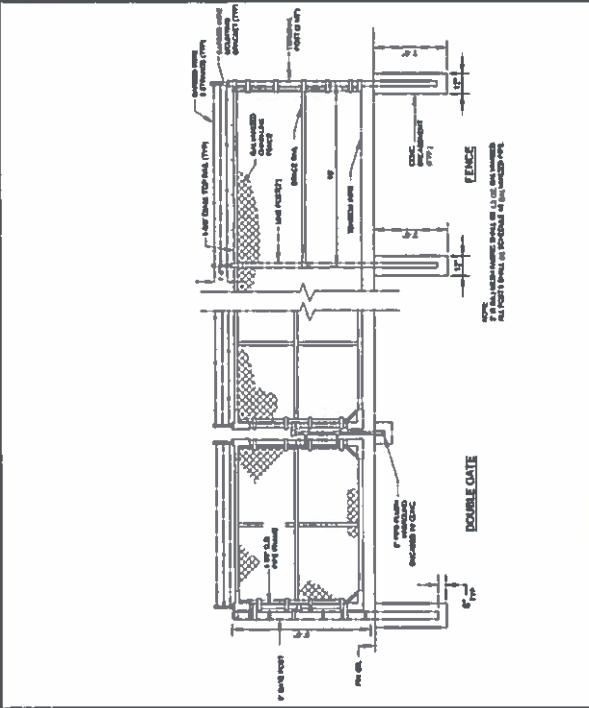

**3 6' CHAIN LINK FENCE AND GATE DETAIL**  
 NOT TO SCALE

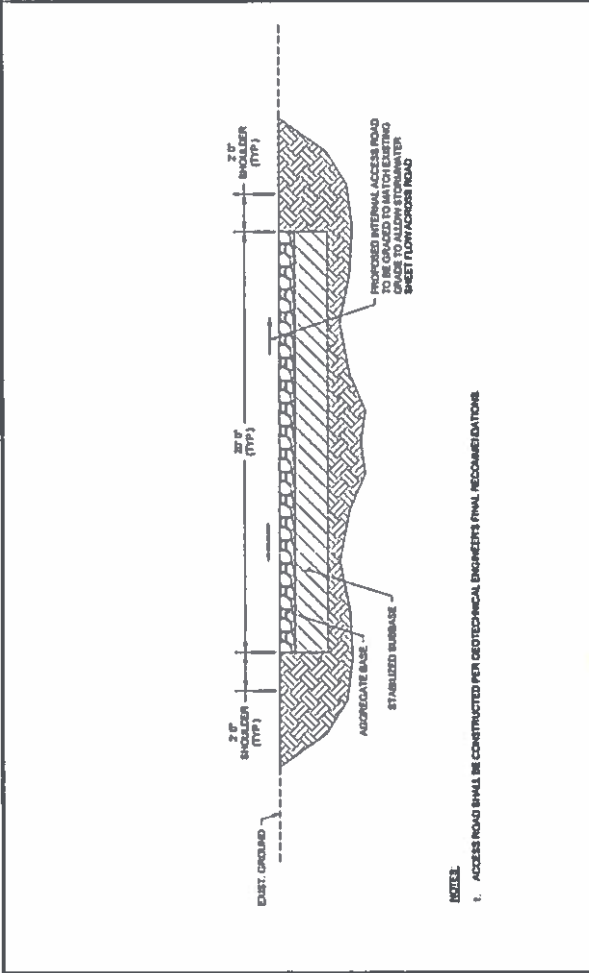

**1 AT-GRADE INTERNAL ACCESS ROAD**  
 NOT TO SCALE

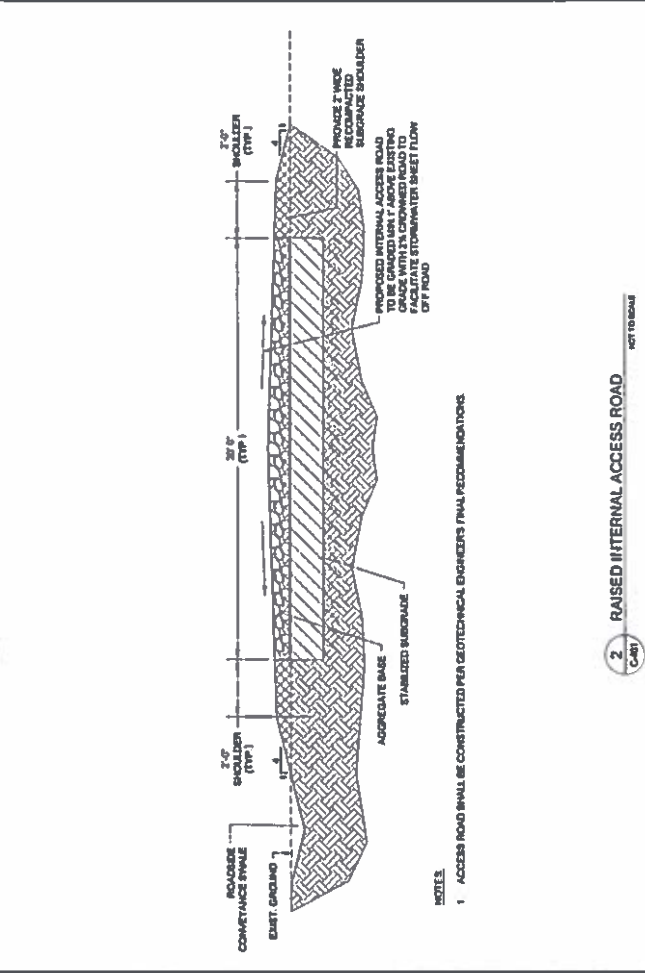

**2 RAISED INTERNAL ACCESS ROAD**  
 NOT TO SCALE



**This foregoing document was electronically filed with the Public Utilities**

**Commission of Ohio Docketing Information System on**

**2/12/2021 3:15:00 PM**

**in**

**Case No(s). 20-1605-EL-BGN**

Summary: Application - 5 of 31 (Exhibit A – Part 2 of 3 - Site Plan) electronically filed by Christine M.T. Pirik on behalf of Birch Solar 1, LLC