

*Southlake Area Alumnae Club*

*of*

*Pi Beta Phi*

Alumnae Region 4

November 2015 – October 2016

Club Chartered on November 5, 2002

**Historians**



Secretary – Mary Batto



Photographers – Lisa Fox and Sara Miano



Contributors – Jennifer Bohannon, Brandon Cantrell, Kellee Casebeer, Bryn Jepson,



Contributors –Laurel Klinge, Melanie Metzger, Audrey Pennings, Stefanie Tanner, Lisa Vassios

**Table of Contents**

Section I: Our Club ..... 4  
    Goals  
    Club Officers  
    Member Directory  
    Interest Groups  
    Social Media

Section II: Programming ..... 30  
    Calendar of Events  
    Evites and Pictures

Section III: Philanthropy ..... 45  
    Programming  
    Fraternity Day of Service

Section IV: Collegiate Involvement ..... 50  
    Chapters  
    Scholarships  
    Special Events

Section V: Communications ..... 53  
    End of Year Survey  
    Membership Form  
    Recruitment Information Form  
    Meeting Agendas  
    Meeting Minutes  
    Newsletters/Handouts  
    Emails

Section VI: Panhellenic Involvement ..... 82

Section VII: Chapter Brag Sheet ..... 88

Section VIII: Pi Beta Phi Contact Information ..... 91

# **Section I – Our Club**

Goals

Club Officers

Member Directory

Social Media

The Southlake Area Alumnae Club (SAAC) was chartered in the Fall of 2002. Since that time our club has been extremely active, spreading the Pi Phi Spirit wherever we go. Our community involvement, both as a club and as individual alumnae is comprehensive and heartfelt.

*Southlake Area Alumnae Club Presidents:*

|              |                             |
|--------------|-----------------------------|
| 2002-2004    | Kris McCorvey, FL Delta     |
| 2004-2006    | Melanie Metzger, TX Epsilon |
| 2006-2008    | Audrey Pennings, AR Alpha   |
| 2008-2010    | Lisa Fox, AL Alpha          |
| 2010-2012    | B.J. Landers, CA Zeta       |
| 2012-2014    | Gail Mazanowski, CT Alpha   |
| 2014-2016    | Stefanie Tanner, MT Alpha   |
| 2016-present | Laurel Klinge, MO Gamma     |

**2016-2017 Goals**

*Goal #1*

Increase average 2016-2017 Southlake Area Alumnae Club member participation in meetings by 10%

*Goal #2*

Enhance the Southlake Area Alumnae Club individual awards program by improving the quality of award submissions, increasing member awareness and participation in the award nominations process and including local club recognition of award nominees

*Goal #3*

Increase Southlake Area Alumnae Club member participation in local literacy programs

*Goal #4*

Improve Southlake Area Alumnae Club communications by establishing a monthly newsletter, continuing website and facebook page updates, and sending timely Evite and Sign Up Genius emails to members

*Goal #5*

Improve Southlake Area Alumnae Club Executive Board knowledge and effectiveness by ensuring all officers complete Pi Beta Phi online training by January 1, 2017

## Club Officers

| <b>Office</b>  | <b>Previous Term<br/>November 1, 2015 to May 2, 2016</b>  | <b>Current Term<br/>May 3, 2016 to Present</b>  |
|----------------|---|---|
| President      | Stefanie Beyer Tanner<br>cherub579@hotmail.com<br>Home Phone: (817) 896-8886<br>1912 Mill Pond Drive<br>Grapevine, TX 76051-7038                          | Laurel Klinge<br>laurelklinge@aol.com<br>Home Phone: (817) 251-6208<br>Cell Phone: (254) 449-0248<br>1205 San Augustine Court<br>Southlake, TX 76092-5912 |
| VP Programming | Shelley Cary<br>shelleycary@gmail.com<br>Cell: (214) 529-1976<br>5718 Glen Heather Drive<br>Dallas, TX 75252  | Stefanie Tanner<br>cherub579@hotmail.com<br>Home Phone: (817) 896-8886<br>1912 Mill Pond Drive<br>Grapevine, TX 76051-7038                                |
| VP Membership  | Sara Miano<br>saramiano@verizon.net<br>Home: (817) 251-6713<br>Cell: (817) 480-2112<br>600 Heatherglen Drive<br>Southlake, TX 76092                       | Deborah Hunt<br>Dlynnhunt@me.com<br>Home Phone: (678) 270-7029<br>Cell Phone: (628) 270-7029<br>802 Kleberg Court<br>Southlake, TX 76092-6034             |
| Treasurer      | Laurel Klinge<br>laurelklinge@aol.com<br>Home Phone: (817) 251-6208<br>Cell Phone: (254) 449-0248<br>1205 San Augustine Court<br>Southlake, TX 76092-5912 | Deb Brekken<br>texbrex@gmail.com<br>Home Phone: (817) 421-9097<br>Cell Phone: (214) 507-9724<br>1355 Province Lane<br>Southlake, TX 76092-9631            |
| Secretary      | Brandon Cantrell<br>garagesalemom@verizon.net<br>Home: (817) 488-3201<br>Cell: (817) 614-5720<br>3420 Rolling Hills Lane<br>Grapevine, TX 76051           | Mary Danielle Cendaña Batto<br>marycbatto@gmail.com<br>Cell Phone: (240) 328-2753<br>3900 Grapevine Mills Pkwy<br>#1936<br>Grapevine, TX 76051-0910       |
| ACRIC          | Lisa Vassios<br>mike.vassios@verizon.net<br>Home: (817) 421-5790<br>Cell: (817) 455-5545<br>1410 Park Place<br>Southlake, TX 76092                        | Audrey Pennings<br>ampenni@yahoo.com<br>Home Phone: (682) 502-4155<br>Cell Phone: (817) 691-8630<br>2838 Sherwood Drive<br>Trophy Club, TX 76262-3456     |

Shannon Myrick  
shannonmyrick@sbcglobal.net  
Home: (817) 577-1858  
Cell: (214) 762-6940  
6104 Rock Dove Circle  
Colleyville, TX 76034

|                               |  |   |
|-------------------------------|--|---|
| Panhellenic Representative    | Frances Foster<br>FSF41@verizon.net<br>Home: (817) 416-9944<br>Cell: (817) 239-0175<br>2501 Highland Park Court<br>Colleyville, TX 76034 | Bryn Jepson<br>bdjepson@netzero.net<br>Home Phone: (817) 788-0764<br>7701 Tillman Hill Road<br>Colleyville, TX 76034-6934 |
| “Ongoing” Leadership          |  |   |
| Angel Ambassador              | Deborah Hunt   | Shelley Cary  |
| Directory                     | Melanie Metzger  | Melanie Metzger   |
| Webmaster                     | Melanie Metzger  | Bailey Mathias  |
| Fundraising                   | Lisa Vassios   | Lisa Vassios  |
| Fraternity Heritage           | Audrey Pennings  | Jane Heiserman  |
| Historian                     | Lisa Fox   | Sara Miano  |
| Public Relations and Sunshine | Kathryn Kinne  | Gail Mazanowski   |
| Winemaster                    | Romy Skaper  | Kathryn Kinne, Shelley Harrison   |
| “One-Time” Event Leadership   |  |   |
| Philanthropy                  | Kimberly Bulls, Audrey Pennings  | Jennifer Bohannon   |
| Founders’ Day                 | BJ Landers   | Bailey Escamilla, Phara Blair   |
| Nominating Committee          | Gail Mazanowski  | Stefanie Tanner   |
| Parliamentarian/Bylaws        | -  | Traci Hutton  |
| Special Interest Groups       |  |   |
| Lunch Bunch                   | Lisa Fox   | Romy Skaper   |
| Young Alumnae                 | Megan Kinne  | Kristin Kent, Kristin Wylie   |

**Texas Epsilon AAC Members**

Kellee Casebeer, OR Gamma – AAC Chairman  
Melanie Metzger, TX Epsilon  
Shannon Myrick, TX Epsilon

**2015-2016 Member Directory**

**Mary Batto**

3900 Grapevine Mills Pwky, #1936 Rennselaer Poly Inst  
Grapevine, 76051 NY Epsilon 2007  
Home: Birthday: 9/18  
Cell: 240-328-2753  
Email: marycbatto@gmail.com

**Alice Bien (Cleveland)**

100 Muir Lane  
Colleyville, 76034  
Home:  
Cell: 817-789-9437  
Email: alicebien@ebby.com

**Larry**

Texas Tech  
Texas Gamma 1974  
Birthday: 11/21

**Phara Blair (Puett)**

2012 Cedar Ridge Dr.  
Keller, 76248  
Home: 682-214-1416  
Cell: 512-785-8811  
Email: pharablair@yahoo.com,  
pblair4@marykay.com

**Greg**

University of Texas  
Texas Alpha 1988  
Birthday: 2/18

**Cathy Blake (Organ)**

128 N. Gibbons  
Argyle, 76226  
Home: 940-464-4320  
Cell: 817-822-3996  
Email: catb63@verizon.net

**W. Harrison**

Texas Tech  
Texas Gamma 1982  
Birthday: 1/6

**Jennifer Bohannon (Dunston)**

6605 Atlanta Dr.  
Colleyville, 76034  
Home: 817-421-3487  
Cell: 972-567-5600  
Email: jbohannon3@verizon.net

Duke University  
North Carolina Beta 1981  
Birthday: 3/1

**Deb Brekken (Wind)**

1355 Province Lane  
Southlake, 76092  
Home: 817-421-9097  
Cell: 214-507-9724  
Email: texbrex@gmail.com

**Scott**

Miami University  
Ohio Zeta 1980  
Birthday: 12/12



**Kimberly Bulls (Campbell)**

1501 Coventry Lane  
Southlake, 76092  
Home: Texas A&M  
Cell: 817-903-9448 Texas Eta 1985  
Email: KBMatador@aol.com Birthday: 5/13

**Kyndall Burroughs (Webster)**

5600 Sycamore Dr.  
Colleyville, 76034  
Home:  
Cell: 817-271-9109  
Email: kyntx1@gmail.com

**Mike**

University of Oklahoma  
Oklahoma Alpha 1983  
Birthday: 9/3

**Brandon Cantrell (Moyers)**

3420 Rolling Hills Lane  
Grapevine, 76051  
Home: 817-488-3201  
Cell: 817-614-5720  
Email: garagesalemom@verizon.net

**Michael**

University of North Texas  
Texas Epsilon 1978  
Birthday: 5/2

**Shelley Cary**

5718 Glen Heather Dr.  
Dallas, 75252  
Home:  
Cell: 214-529-1976  
Email: shelleycary@gmail.com

Ole Miss  
Mississippi Beta 1985  
Birthday: 6/21

**Kellee Casebeer**

2605 Tall Meadow Ct.  
Bedford, 76021  
Home:  
Cell: 817-881-4292  
Email: kelleecasebeer@yahoo.com

Willamette University  
Oregon Gamma 1978  
Birthday: 6/3

**Cassie Cathey (Morris)**

1000 Dominion Drive  
Southlake, 76092  
Home:  
Cell: 817-798-8011  
Email: cassiecathey@gmail.com

**Adam**

Texas Tech  
Texas Gamma 2001  
Birthday: 6/8

**Deborah Cramer (Dick)**

2002 White Wing Cover  
Westlake, 76262

Home:

Cell: 214-402-2368

Email: deborahrcramer@gmail.com

**Wally Maya**

Kansas State University  
Kansas Beta 1961

Birthday: 8/7

**Macy Devyak (Grosvenor)**

3449 Twin Pines Drive  
Fort Worth, 76244

Home: 817-337-2983

Cell: 602-821-1512

Email: macydevyak@aol.com

**Jim**

Northern Arizona Univ.  
Arizona Gamma 1992

Birthday: July 3

**Leah Dixon (Cole)**

3708 Cliftwood Drive  
Colleyville, 76034

Home:

Cell: 940-765-4166

Email: ldixon7000@gmail.com

**James**

University of North Texas  
Texas Epsilon 1996

Birthday: 3/20

**Bailey Escamilla**

563 Bluebonnet Drive  
Keller, 76248

Home:

Cell: 817-688-6738

Email: baycam93@yahoo.com

University of Utah  
Utah Alpha 2012

Birthday: 3/5

**Susan Faciane (Stanley)**

4805 Argyle Lane  
Argyle, 762

Home: 940-243-6510

Cell: 817-366-5008

Email: susan.faciane@verizon.net

**Kevin**

Texas Christian University  
Texas Delta 1986

Birthday: 4/27

**Jennifer Fadden (Howry)**

825 Regina Court  
Colleyville, 76034

Home:

Cell: 817-504-3452

Email: jenniferfadden@gmail.com

**Mark**

University of North Texas  
Texas Epsilon 1992

Birthday: 2/17

**Frances Foster (Shields)**

2501 Highland Park Ct.  
Colleyville, 76034

Home: 817-416-9944

Cell: 817-239-0175

Email: FSF41@verizon.net

**Mike**

Southern Methodist Univ.  
Texas Beta 1961

Birthday: 8/3

not always on!

**Lisa Fox (Longshore)**

2604 Highland Park Ct.  
Colleyville, 76034

Home: 817-354-0699

Cell: 817-821-0354

Email: llofox29@gmail.com

**Larry**

University of Alabama  
Alabama Beta 1977

Birthday: 12/22

**Shelly Harrison (Southall)**

309 College Street  
Keller, 76248

Home:

Cell: 817-729-5019

Email: shelly.harrison@kellerisd.net

Texas Tech

Texas Gamma 1980

Birthday: 1/17

**Elisa Hedenberg (Foshee)**

1409 Penny Lane  
Keller, 76248

Home: 817-567-1404

Cell: 405-323-0155

Email: elisa4ou@verizon.net

**Eric**

University of Oklahoma  
Oklahoma Alpha 1992

Birthday: 8/20

**Jane Heiserman (Bony)**

801 Carriage Court  
Southlake, 76092

Home:

Cell: 817-296-2761

Email: janeheiserman@aol.com

**Tom**

UCLA  
California Delta 1972

Birthday: 9/3

**Kelli Henderson (Wilson)**

605 Timber Lake Circle  
Southlake, 76092

Home: Not used

Cell: 817-999-3281

Email: kelli@ebby.com

**Robert**

Texas Tech  
Texas Gamma 1977

Birthday: 5/2

**Debbie Hunt (McKay)**

802 Kleberg Ct.  
Southlake, 76092

Home:

Cell: 678-270-7029

Email: dlynnhunt@me.com

**Robert**

University of Missouri  
Missouri Alpha 1968

Birthday: 4/6

**Jennifer Hurrell (Lindberg)**

715 Inwood Drive  
Southlake, 76092

Home: 817-421-6859

Cell: 817-939-8553

Email: candjhurrell@gmail.com

**Chris**

California Theta  
UC Davis 1992

Birthday: 8/28

**Traci Hutton**

972 Fall Creek Dr.  
Grapevine, 76051

Home:

Cell: 817-939-2950

Email: traci@tracihutton.com

Texas A&M, Texas Tech

Texas Eta 1985, Texas Gamma

Birthday: 3/4

**Linda Jensen (Holmgren)**

1211 Wyndham Hill Lane  
Southlake, 76092

Home: 817-488-2561

Cell: 817-729-5561

Email: lindajensen127@gmail.com

**George**

Old Dominion University  
Virginia Delta 1969

Birthday: 12/07

**Bryn Jepson (Johnson)**

7701 Tillman Hill Rd.  
Colleyville, 76034

Home:

Cell: 817-247-6544

Email: bdjepson@netzero.net

**Ward**

Purdue University  
Indiana Delta 1973

Birthday: 7/10

**Kristin Kent**

705 Brook Meadows Ct.  
Southlake, 76092

Home:

Cell: 817-988-1907

Email: kkenttx@gmail.com

Univ. of North Carolina  
North Carolina Alpha 2012

Birthday: 3/26

**Kathryn Kinne (Kakenmaster)**

1036 Oxford Ct.  
Keller, 76248

Home: 817-379-5719

Cell: 817-233-3148

Email: kathrynkinne@gmail.com

**Patrick**

Bradley University  
Illinois Theta 1979

Birthday: 3/10

**Megan Kinne**

1036 Oxford Ct.  
Keller, 76248

Home:

Cell: 682-667-2060

Email: megankinne@gmail.com

University of Oklahoma  
Oklahoma Alpha 2009

Birthday: 8/23

**Laurel Klinge (Ricketts)**

1205 San Augustine Ct.  
Southlake, 76092

Home: 817-251-6208

Cell: 254-449-0248

Email: laurelkinge@aol.com

**Chuck**

West Point / Drury Univ.  
Missouri Gamma 1997

Birthday: 4/12

**BJ Landers (Hinchman)**

901 Carriage Way  
Southlake, 76092

Home: 817-329-1555

Cell: 817-683-6088

Email: landerscln@aol.com

**Bob**

UC Santa Barbara  
California Zeta 1979

Birthday: 7/21

**Ronda Lane (Hopton-Jones)**

26 Forest Drive  
Mansfield, 76063

Home: 817-477-9444

Cell: 817-925-6094

Email: rondalane@swbell.net

**Richard**

Texas Christian University  
Texas Delta 1989

Birthday: 6/17

**Shannon Luce (Kimbrough)**

1129 Charleston Ct.  
Keller, 76248

Home: 817-562-3870

Cell: 505-350-0445

Email: shannon.luce@yahoo.com

**James**

University of New Mexico  
New Mexico Alpha 1979

Birthday: 4/11

**Sarah Mackey (Braga)**

1624 Pheasant Lane  
Southlake, 76092

Home:

Cell: 214-773-2712

Email: sarahmack107@yahoo.com

**Shawn**

Baylor University  
Texas Zeta 2003

Birthday: 5/8

**Bailey Mathias**

437 Settlers Ridge Drive  
Keller, 76248

Home: 817-562-4674

Cell: 813-965-1400

Email: baileymathias93@gmail.com

Univ. of North Carolina  
N. Carolina Alpha 2011

Birthday: 4/28

**Lauren Matocha (Tatum)**

1510 Southwood Blvd.  
Arlington, 76013

Home:

Cell: 817-937-8154

Email: matochafrog@yahoo.com

**Charlie**

Texas Christian University  
Texas Delta 1991

Birthday: 1/24

**Gail Mazanowski (Pischerchia)**

309 Gregg Ct  
Southlake, 76092

Home: 817-416-8256

Cell: 817-913-4499

Email: mazangail@verizon.net

**Jerry**

University of Connecticut  
Connecticut Alpha 1979

Birthday: 1/11

**Pamela McElhany (Terrell)**

702 Brook Meadows Ct.  
Southlake, 76092

Home: 817-329-3361

Cell: 817-832-8333

Email: camcater@aol.com

**David**

University of Alabama  
Alabama Beta 1979

Birthday: 12/10

**Melinda McManus (Joyce)**

9050 Marsh View Ct.  
Ponte Vedra Beach, FL 32082

Home:

Cell: 817-829-0618

Email: melindajmcmamus@gmail.com

**Midd**

University of Arkansas  
Arkansas Alpha 1989

Birthday: 11/15

**Melanie Metzger (Beck)**

1325 Eagle Bend Drive  
Southlake, 76092

Home: 817-421-9335

Cell: 817-454-3975

Email: melaniemetzger@verizon.net

**Keith**

University of North Texas  
Texas Epsilon 1980

Birthday: 2/20

**Michelle Meyer (Pope)**

5404 Sonoma Drive  
Keller, 76244

Home: 817-741-5404

Cell: 817-791-4865

Email: mbmeyer81@gmail.com

**Jason**

Texas Christian University  
Texas Delta 1999

Birthday: 3/5

**Sara Miano (Sueppel)**

600 Heatherglenn Dr.  
Southlake, 76092

Home: 817-251-6713

Cell: 817-480-2112

Email: saramiano@verizon.net

**Tom**

Iowa State University  
Iowa Gamma 1982

Birthday: 11/17

**Shae Moore (Scala)**

9036 Blanco Dr.  
Lantana, 76226

Home:

Cell: 214-532-5393

Email: shae.moore29@gmail.com

**Chris**

University of North Texas  
Texas Epsilon 2003

Birthday: 5/17

**Shannon Myrick (Geurian)**

6104 Rock Dove Circle  
Colleyville, 76034

Home: 817-577-1858

Cell: 214-762-6940

Email: shannonmyrick@sbcglobal.net

**Paul**

University of North Texas  
Texas Epsilon 1983

Birthday: 9/2

**Julie Nors (Barnes)**

1921 Wellington Court  
Keller, 76248

Home: 817-993-0323

Cell: 972-824-6493

Email: jnors93@gmail.com

**Matthew**

Texas A&M  
Texas Eta 1991

Birthday: 1/13

**Greta Parr (Wiechman)**

520 Indian Paintbrush Way  
 Southlake, 76092  
 Home: 817-442-1480  
 Cell: 817-715-6415  
 Email: greta.parr@gmail.com

**Joe**

Kansas State  
 Kansas Beta 1990  
 Birthday: 11/21

**Audrey Pennings (Miller)**

2838 Sherwood Dr.  
 Trophy Club, 76262  
 Home: 682-502-4155  
 Cell: 817-691-8630  
 Email: ampenni@yahoo.com

University of Arkansas  
 Arkansas Alpha 1980  
 Birthday: 10/10

**Teri Phillips**

3202 Caliente Ct.  
 Arlington, 76017  
 Home: 817-417-7488  
 Cell: 817-455-0603  
 Email: missteri06@aol.com

Texas Tech  
 Texas Gamma 1994  
 Birthday: 2/28

**Mary Porter (Johnson)**

1202 Kirkcaldy Court  
 Southlake, 76092  
 Home: 817-488-7398  
 Cell: 817-905-7757  
 Email: marycporter1@gmail.com

**Mike**

University of Missouri  
 Missouri Alpha 1983  
 Birthday:

**Michele Schmidt (Ledford)**

603 Potomac Place  
 Southlake, 76092  
 Home:  
 Cell: 817-313-3369  
 Email: dmicschmidt@sbcglobal.net

**David**

University of Richmond  
 Virginia Eta 1988  
 Birthday: 9/2

**Jill Setzer (Michel)**

4 Cricket Ct.  
 Trophy Club, 76262  
 Home: 817-491-3300  
 Cell: 817-907-3355  
 Email: jillanalaw@cs.com

**John**

University of Nebraska  
 Nebraska Beta 1989  
 Birthday: 11/30



**Crystal Shafer (Duran)**

1416 Danbury Parks Dr.  
 Keller, 76248  
 Home: 817-741-3192  
 Cell: 817-542-3145  
 Email: cdd714@yahoo.com

**Ty**

University of New Mexico  
 New Mexico Alpha 1995  
 Birthday: 3/12

**Paula Shepherd (Pace)**

1339 Asher Drive  
 Keller, 76248  
 Home:  
 Cell: 817-691-3901  
 Email: panddshepherd@sbcglobal.net

**David**

University of North Texas  
 Texas Epsilon 1982  
 Birthday: 10/31

**Romy Skaper**

P.O. Box 610173  
 Dallas, 75261  
 Home:  
 Cell: 817-937-7453  
 Email: lonestarstewardess@yahoo.com

Arizona State University  
 Arizona Beta 1981  
 Birthday: 4/15

**Jennifer Stallings (Droke)**

1806 Millstream Ct.  
 Westlake, 76262  
 Home: 817-742-1095  
 Cell: 817-343-6379  
 Email: jstallings@colcap.info

**Mike**

University of North Texas  
 Texas Epsilon 1987  
 Birthday: 12/3

**Carol Stiffler (Cook)**

610 Plumlee Place  
 Coppell, 75019  
 Home: 972-393-0730  
 Cell: 214-236-1945  
 Email: cscookstif@aol.com

**Tom**

Kansas State  
 Kansas Beta 1974  
 Birthday: 7/24

**Stefanie Tanner (Beyer)**

1912 Mill Pond Dr.  
 Grapevine, 76051  
 Home:  
 Cell: 817-896-8886  
 Email: Cherub579@hotmail.com

**Kris**

Montana State  
 Montana Alpha 2003  
 Birthday: 12/19

**Gena Thompson (Perry)**

4424 Timber Crest Ct.  
Grapevine, TX 76051

Home:

Cell: 817-312-0232

Email: madelinemollymom@aol.com

**Jerry**

Oklahoma State Univ.  
Oklahoma Beta 1985

Birthday: 9/1

**Jodi Trotter (Bynum)**

9741 Brewster Lane  
Keller, 76244

Home:

Cell: 972-983-5708

Email: jodimt\_02@yahoo.com

**Nick**

Oklahoma State Univ.  
Oklahoma Beta 2000

Birthday: 2/21

**Nancy Tsay (Lai)**

1108 La Paloma Court  
Southlake, 76092

Home: 817-416-0543

Cell: 214-663-0361

Email: nwtsay@gmail.com

**Bing**

University of Oklahoma  
Oklahoma Alpha 1986

Birthday: 1/1

**Lisa Vassios (Miller)**

2311 W. Grapevine Mills Circle  
#8008 (temporary address)  
Grapevine, 76051

Home:

Cell: 817-455-5545

Email: mike.vassios@verizon.net

**Michael**

University of Arizona  
Arizona Alpha 1979

Birthday: 11/15

**Karen Vering (Houtchens)**

1301 St. Albans Path  
Southlake, 76092

Home: 817-329-7982

Cell: 817-247-9178

Email: kvering52@gmail.com

**John**

University of Nebraska  
Nebraska Beta 1971

Birthday: 7/6

**Debra von Storch (Beck)**

4713 Behrens Ct.  
Colleyville, 76034

Home: 817-685-7179

Cell: 214-893-5581

Email: debra.vonstorch@yahoo.com

**Ken**

University of North Texas  
Texas Epsilon 1979

Birthday: 10/27

**Elaine West (Haley)**

2809 Marrickville Drive  
Trophy Club, 76262

Home:  
Cell: 901-246-9786  
Email: elainewest2@gmail.com

**Adam**

Ole Miss  
Mississippi Beta 1987  
Birthday: 8/6

**Michelle Willbanks (Murreli)**

1414 Indian Lake Trail  
Carrollton, 75007

Home:  
Cell: 214-870-9376  
Email: mwillbanks@sbcglobal.net

University of CA, Irvine  
California Eta 1981  
Birthday: 4/5

**Susan Wilson**

4506 Shadywood Lane  
Colleyville, 76034

Home: 817-864-0376  
Cell: 817-372-9347  
Email: susan.wilson.tx@gmail.com

University of Kentucky  
Kentucky Beta 1980  
Birthday: 4/4

**Mandy Witcher**

2203 Thistlewood  
Grapevine, 76051

Home:  
Cell: 817-320-8391  
Email: mwitcher@deloitte.com

Univ. of Southern Miss.  
Mississippi Alpha 1995  
Birthday: 8/18

**Kristin Wylie**

409 W. Mill Valley Court  
Colleyville, 76034

Home:  
Cell: 817-905-6874  
Email: kristinwylie92@gmail.com

University of Arkansas  
Arkansas Alpha 2011  
Birthday: 10/16

**Kathy Jo Zeigler (McAteer)**

1332 Hidden Glen Court  
Southlake, 76092

Home: 817-416-2510  
Cell: 817-307-8723  
Email: kjzmail2000@yahoo.com

**John**

Texas Christian University  
Texas Delta 1988  
Birthday: 7/3

**2016-2017 Member Directory**

Number of dues paying members as of October 12, 2016: 51

**Mary Batto**

3900 Grapevine Mills Pwky, #1936 Rensselaer Poly Inst  
Grapevine, 76051 NY Epsilon 2007  
Home: Birthday: 9/18  
Cell: 240-328-2753  
Email: marycbatto@gmail.com

**Alice Bien (Cleveland)**

100 Muir Lane  
Colleyville, 76034  
Home:  
Cell: 817-789-9437  
Email: alicebien@ebby.com

**Larry**

Texas Tech  
Texas Gamma 1974  
Birthday: 11/21

**Phara Blair (Puett)**

2012 Cedar Ridge Dr.  
Keller, 76248  
Home: 682-214-1416  
Cell: 512-785-8811  
Email: pharablair@yahoo.com,  
pblair4@marykay.com

**Greg**

University of Texas  
Texas Alpha 1988  
Birthday: 2/18

**Cathy Blake (Organ)**

128 N. Gibbons  
Argyle, 76226  
Home: 940-464-4320  
Cell: 817-822-3996  
Email: catb63@verizon.net

**W. Harrison**

Texas Tech  
Texas Gamma 1982  
Birthday: 1/6

**Jennifer Bohannon (Dunston)**

6605 Atlanta Dr.  
Colleyville, 76034  
Home: 817-421-3487  
Cell: 972-567-5600  
Email: jbohannon3@verizon.net

Duke University  
North Carolina Beta 1981  
Birthday: 3/1

**Deb Brekken (Wind)**

1355 Province Lane  
Southlake, 76092  
Home: 817-421-9097  
Cell: 214-507-9724  
Email: texbrex@gmail.com

**Scott**

Miami University  
Ohio Zeta 1980  
Birthday: 12/12

**Kimberly Bulls (Campbell)**

508 Main St.  
Roanoke, 76262  
Home:  
Cell: 817-903-9448  
Email: KBMatador@aol.com

Texas A&M  
Texas Eta 1985  
Birthday: 5/13

**Brandon Cantrell (Moyers)**

3420 Rolling Hills Lane  
 Grapevine, 76051  
 Home: 817-488-3201  
 Cell: 817-614-5720  
 Email: garagesalemom@verizon.net

**Michael**

University of North Texas  
 Texas Epsilon 1978  
 Birthday: 5/2

**Shelley Cary**

5718 Glen Heather Dr.  
 Dallas, 75252  
 Home:  
 Cell: 214-529-1976  
 Email: shelleycary@gmail.com

Ole Miss  
 Mississippi Beta 1985  
 Birthday: 6/21

**Kellee Casebeer**

2605 Tall Meadow Ct.  
 Bedford, 76021  
 Home:  
 Cell: 817-881-4292  
 Email: kelleecasebeer@yahoo.com

Willamette University  
 Oregon Gamma 1978  
 Birthday: 6/3

**Cassie Cathey (Morris)**

1000 Dominion Drive  
 Southlake, 76092  
 Home:  
 Cell: 817-798-8011  
 Email: cassiecathey@gmail.com

**Adam**

Texas Tech  
 Texas Gamma 2001  
 Birthday: 6/8

**Deborah Cramer (Dick)**

2002 White Wing Cover  
 Westlake, 76262  
 Home:  
 Cell: 214-402-2368  
 Email: deborahrcramer@gmail.com

**Wally Maya**

Kansas State University  
 Kansas Beta 1961  
 Birthday: 8/7

**Leah Dixon (Cole)**

3708 Cliffwood Drive  
 Colleyville, 76034  
 Home:  
 Cell: 940-765-4166  
 Email: ldixon7000@gmail.com

**James**

University of North Texas  
 Texas Epsilon 1996  
 Birthday: 3/20

**Kristy Dunn (Hamann)**

935 Brittany Court  
 Southlake, 76092  
 Home:  
 Cell: 859-391-6976  
 Email: auuk1996@gmail.com

**Kent**

University of Kentucky  
 Kentucky Beta 1990  
 Birthday: 7/12

**Bailey Escamilla**

563 Bluebonnet Drive  
Keller, 76248

Home:

Cell: 817-688-6738

Email: baileycameron93@gmail.com

University of Utah

Utah Alpha 2012

Birthday: 3/5

**Jennifer Fadden (Howry)**

825 Regina Court  
Colleyville, 76034

Home:

Cell: 817-504-3452

Email: jenniferfadden@gmail.com

**Mark**

University of North Texas

Texas Epsilon 1992

Birthday: 2/17

**Frances Foster (Shields)**

2501 Highland Park Ct.  
Colleyville, 76034

Home: 817-416-9944

Cell: 817-475-3925

Email: FSF41@verizon.net

**Mike**

Southern Methodist Univ.

Texas Beta 1961

Birthday: 8/3

**Lisa Fox (Longshore)**

2604 Highland Park Ct.  
Colleyville, 76034

Home: 817-354-0699

Cell: 817-821-0354

Email: llofox29@gmail.com

**Larry**

University of Alabama

Alabama Beta 1977

Birthday: 12/22

**Shelly Harrison (Southall)**

309 College Street  
Keller, 76248

Home:

Cell: 817-729-5019

Email: shelly.harrison@kellerisd.net

Texas Tech

Texas Gamma 1980

Birthday: 1/17

**Elisa Hedenberg (Foshee)**

1409 Penny Lane  
Keller, 76248

Home: 817-567-1404

Cell: 405-323-0155

Email: elisa4ou@verizon.net

**Eric**

University of Oklahoma

Oklahoma Alpha 1992

Birthday: 8/20

**Jane Heiserman (Bony)**

801 Carriage Court  
Southlake, 76092

Home:

Cell: 817-296-2761

Email: janeheiserman@aol.com

**Tom**

UCLA

California Delta 1972

Birthday: 9/3

**Kelli Henderson (Wilson)**

605 Timber Lake Circle  
 Southlake, 76092  
 Home: Not used  
 Cell: 817-999-3281  
 Email: kelli@ebby.com

**Robert**

Texas Tech  
 Texas Gamma 1977  
 Birthday: 5/2

**Debbie Hunt (McKay)**

802 Kleberg Ct.  
 Southlake, 76092  
 Home:  
 Cell: 678-270-7029  
 Email: dlynnhunt@me.com

**Robert**

University of Missouri  
 Missouri Alpha 1968  
 Birthday: 4/6

**Jennifer Hurrell (Lindberg)**

715 Inwood Drive  
 Southlake, 76092  
 Home: 817-421-6859  
 Cell: 817-939-8553  
 Email: candjhurrell@gmail.com

**Chris**

California Theta  
 UC Davis 1992  
 Birthday: 8/28

**Angela Hutson (Monschke)**

3705 Brentwood Court  
 Colleyville, 76034  
 Home:  
 Cell: 972-345-1839  
 Email: rahkhutson@att.net

**Robert**

University of North Texas  
 Texas Epsilon 1988  
 Birthday: 6/11

**Traci Hutton**

929 Honeysuckle  
 Grapevine, 76051  
 Home:  
 Cell: 817-939-2950  
 Email: traci@tracihutton.com

Texas A&M, Texas Tech  
 Texas Eta 1985, Texas Gamma  
 Birthday: 3/4

**Courtney Jahner**

5901 W. Whitehaven Drive  
 Colleyville, 76034  
 Home: 214-929-5881  
 Cell: 817-797-0672  
 Email: cmjahner@gmail.com

University of Arkansas  
 Arkansas Alpha 2012  
 Birthday: 10/1

**Linda Jensen (Holmgren)**

1211 Wyndham Hill Lane  
 Southlake, 76092  
 Home: 817-488-2561  
 Cell: 817-729-5561  
 Email: lindajensen127@gmail.com

**George**

Old Dominion University  
 Virginia Delta 1969  
 Birthday: 12/07

**Bryn Jepson (Johnson)**

7701 Tillman Hill Rd.  
Colleyville, 76034

Home:

Cell: 817-247-6544

Email: bdjepson@netzero.net

**Ward**

Purdue University  
Indiana Delta 1973

Birthday: 7/10

**Kristin Kent**

705 Brook Meadows Ct.  
Southlake, 76092

Home:

Cell: 817-988-1907

Email: kkenttx@gmail.com

Univ. of North Carolina  
North Carolina Alpha 2012

Birthday: 3/26

**Kathryn Kinne (Kakenmaster)**

1036 Oxford Ct.  
Keller, 76248

Home: 817-379-5719

Cell: 817-233-3148

Email: kathrynkinn@gmail.com

**Patrick**

Bradley University  
Illinois Theta 1979

Birthday: 3/10

**Laurel Klinge (Ricketts)**

1205 San Augustine Ct.  
Southlake, 76092

Home: 817-251-6208

Cell: 254-449-0248

Email: laurelklinge@aol.com

**Chuck**

West Point / Drury Univ.  
Missouri Gamma 1997

Birthday: 4/12

**BJ Landers (Hinchman)**

901 Carriage Way  
Southlake, 76092

Home: 817-329-1555

Cell: 817-683-6088

Email: landerscdn@aol.com

**Bob**

UC Santa Barbara  
California Zeta 1979

Birthday: 7/21

**Ronda Lane (Hopton-Jones)**

26 Forest Drive  
Mansfield, 76063

Home: 817-477-9444

Cell: 817-925-6094

Email: rondalane@swbell.net

**Richard**

Texas Christian University  
Texas Delta 1989

Birthday: 6/17

**Susan Lane**

1411 Brighton Court  
Southlake, 76092

Home:

Cell: 817-917-3521

Email: lanesusan2014@gmail.com

University of Oklahoma  
Oklahoma Alpha 1980

Birthday: 3/24



**Shannon Luce (Kimbrough)**

1129 Charleston Ct.  
Keller, 76248  
Home: 817-562-3870  
Cell: 505-350-0445  
Email: shannon.luce@yahoo.com

**James**

University of New Mexico  
New Mexico Alpha 1979  
Birthday: 4/11

**Sarah Mackey (Braga)**

1624 Pheasant Lane  
Southlake, 76092  
Home:  
Cell: 214-773-2712  
Email: sarahmack107@yahoo.com

**Shawn**

Baylor University  
Texas Zeta 2003  
Birthday: 5/8

**Bailey Mathias**

437 Settlers Ridge Drive  
Keller, 76248  
Home: 817-562-4674  
Cell: 813-965-1400  
Email: baileymathias93@gmail.com

Univ. of North Carolina  
N. Carolina Alpha 2011  
Birthday: 4/28

**Lauren Matocha (Tatum)**

1510 Southwood Blvd.  
Arlington, 76013  
Home:  
Cell: 817-937-8154  
Email: matochafrog@yahoo.com

**Charlie**

Texas Christian University  
Texas Delta 1991  
Birthday: 1/24

**Gail Mazanowski (Piserchia)**

309 Gregg Ct  
Southlake, 76092  
Home: 817-416-8256  
Cell: 817-913-4499  
Email: mazangail@verizon.net

**Jerry**

University of Connecticut  
Connecticut Alpha 1979  
Birthday: 1/11

**Pamela McElhany (Terrell)**

702 Brook Meadows Ct.  
Southlake, 76092  
Home: 817-329-3361  
Cell: 817-832-8333  
Email: camcater@aol.com

**David**

University of Alabama  
Alabama Beta 1979  
Birthday: 12/10

**Melanie Metzger (Beck)**

1325 Eagle Bend Drive  
Southlake, 76092  
Home: 817-421-9335  
Cell: 817-454-3975  
Email: melaniemetzger@verizon.net

**Keith**

University of North Texas  
Texas Epsilon 1980  
Birthday: 2/20

**Sara Miano (Sueppel)**

600 Heatherglen Dr.  
Southlake, 76092  
Home: 817-251-6713  
Cell: 817-480-2112  
Email: saramiano@verizon.net

**Tom**

Iowa State University  
Iowa Gamma 1982  
Birthday: 11/17

**Shae Moore (Scala)**

9036 Blanco Dr.  
Lantana, 76226  
Home:  
Cell: 214-532-5393  
Email: shae.moore29@gmail.com

**Chris**

University of North Texas  
Texas Epsilon 2003  
Birthday: 5/17

**Shannon Myrick (Geurian)**

6104 Rock Dove Cirde  
Colleyville, 76034  
Home: 817-577-1858  
Cell: 214-762-6940  
Email: shannonmyrick@sbcglobal.net

**Paul**

University of North Texas  
Texas Epsilon 1983  
Birthday: 9/2

**Elizabeth Ovington (Halinski)**

3213 Bridle Lane  
Grapevine, 76051  
Home: 817-488-6094  
Cell: 817-789-2466  
Email: h2ovington4@msn.com

**Jim**

University of Arkansas  
Arkansas Alpha 1981  
Birthday: 11/27

**Haley Ovington**

3213 Bridle Lane  
Grapevine, 76051  
Home:  
Cell: 817-689-4412  
Email: haleyovington@msn.com

University of Arkansas  
Arkansas Alpha 2012  
Birthday: 6/3

**Audrey Pennings (Miller)**

2838 Sherwood Dr.  
Trophy Club, 76262  
Home: 682-502-4155  
Cell: 817-691-8630  
Email: ampenni@yahoo.com

University of Arkansas  
Arkansas Alpha 1980  
Birthday: 10/10

**Mary Porter (Johnson)**

1202 Kirkcaldy Court  
Southlake, 76092  
Home: 817-488-7398  
Cell: 817-905-7757  
Email: marycporter1@gmail.com

**Mike**

University of Missouri  
Missouri Alpha 1983  
Birthday: 3/19

**Jennifer Potter (Phillips)**

1903 Shooting Star Lane  
Southlake, 76092

Home:

Cell: 214-674-0193

Email: jennifer@casapotter.com

**Julian**

Southern Methodist Univ.  
Texas Beta 1989

Birthday: 10/20

**Michele Schmidt (Ledford)**

603 Potomac Place  
Southlake, 76092

Home:

Cell: 817-313-3369

Email: dmicschmidt@sbcglobal.net

**David**

University of Richmond  
Virginia Eta 1988

Birthday: 9/2

**Crystal Shafer (Duran)**

1416 Danbury Parks Dr.  
Keller, 76248

Home: 817-741-3192

Cell: 817-542-3145

Email: cdd714@yahoo.com

**Ty**

University of New Mexico  
New Mexico Alpha 1995

Birthday: 3/12

**Paula Shepherd (Pace)**

1339 Asher Drive  
Keller, 76248

Home:

Cell: 817-691-3901

Email: panddshepherd@sbcglobal.net

**David**

University of North Texas  
Texas Epsilon 1982

Birthday: 10/31

**Romy Skaper**

P.O. Box 610173  
Dallas, 75261

Home:

Cell: 817-937-7453

Email: lonestarstewardess@yahoo.com

Arizona State University

Arizona Beta 1981

Birthday: 4/15

**Jennifer Stallings (Droke)**

1806 Millstream Ct.  
Westlake, 76262

Home: 817-742-1095

Cell: 817-343-6379

Email: jstallings@colcap.info

**Mike**

University of North Texas  
Texas Epsilon 1987

Birthday: 12/3

**Carol Stiffler (Cook)**

610 Plumlee Place  
Coppell, 75019

Home: 972-393-0730

Cell: 214-236-1945

Email: cscookstif@aol.com

**Tom**

Kansas State

Kansas Beta 1974

Birthday: 7/24

**Stefanie Tanner (Beyer)**

1912 Mill Pond Dr.  
Grapevine, 76051

Home:

Cell: 817-896-8886

Email: Cherub579@hotmail.com

**Kris**

Montana State  
Montana Alpha 2003

Birthday: 12/19

**Gena Thompson (Perry)**

4424 Timber Crest Ct.  
Grapevine, 76051

Home:

Cell: 817-312-0232

Email: madelinemollymom@aol.com

**Jerry**

Oklahoma State Univ.

Oklahoma Beta 1985

Birthday: 9/1

**Nancy Tsay (Lai)**

1108 La Paloma Court  
Southlake, 76092

Home: 817-416-0543

Cell: 214-663-0361

Email: nwtsay@gmail.com

**Bing**

University of Oklahoma

Oklahoma Alpha 1986

Birthday: 1/1

**Lisa Vassios (Miller)**

2808 Cotswold Ct.  
Keller, 76248

Home:

Cell: 817-455-5545

Email: mike.vassios@verizon.net

**Michael**

University of Arizona

Arizona Alpha 1979

Birthday: 11/15

**Karen Vering (Houtchens)**

1301 St. Albans Path  
Southlake, 76092

Home: 817-329-7982

Cell: 817-247-9178

Email: kvering52@gmail.com

**John**

University of Nebraska

Nebraska Beta 1971

Birthday: 7/6

**Debra von Storch (Beck)**

4713 Behrens Ct.  
Colleyville, 76034

Home: 817-685-7179

Cell: 214-893-5581

Email: debra.vonstorch@yahoo.com

**Ken**

University of North Texas

Texas Epsilon 1979

Birthday: 10/27

**Michelle Willbanks (Murrell)**

1414 Indian Lake Trail  
Carrollton, 75007

Home:

Cell: 214-870-9376

Email: michelle.willbanks@icloud.com

University of CA, Irvine

California Eta 1981

Birthday: 4/5

**Susan Wilson**

4506 Shadywood Lane  
Colleyville, 76034

Home: 817-864-0376

Cell: 817-372-9347

Email: susan.wilson.tx@gmail.com

University of Kentucky  
Kentucky Beta 1980

Birthday: 4/4

**Mandy Witcher**

2203 Thistlewood Court  
Grapevine, 76051

Home:

Cell: 817-320-8391

Email: mwitcher@deloitte.com

Univ. of Southern Miss.  
Mississippi Alpha 1995

Birthday: 8/18

**Kristin Wylie**

409 W. Mill Valley Court  
Colleyville, 76034

Home:

Cell: 817-905-6874

Email: kristinwylie92@gmail.com

University of Arkansas  
Arkansas Alpha 2011

Birthday: 10/16

**Kathy Jo Zeigler (McAteer)**

1332 Hidden Glen Court  
Southlake, 76092

Home: 817-416-2510

Cell: 817-307-8723

Email: kjzmail2000@yahoo.com

**John**

Texas Christian University  
Texas Delta 1988

Birthday: 7/3

**Social Media Accounts**

Website - <http://www.southlakeareapihi.org/>

Facebook - <https://www.facebook.com/Southlake-Area-TX-Pi-Beta-Phi-Alumnae-Club-139059442802071/info?tab=overview>

# **Section II – Programming**

Calendar of Events

Evites and Pictures



Southlake Area  
Alumnae Club

2015-2016 Events



|                                     |   |  |
|-------------------------------------|---|--|
| <b>Tuesday Aug. 18</b><br>4:30-7 PM | <b>"Calling All Angels"</b><br>A casual gathering to start our new year.<br>Opening Get Together/Happy Hour       | Kirby's<br>3305 E. Hwy. 114, Southlake<br>(817) 410-2221                       |
| <b>Tuesday Sept. 1</b><br>7-9 PM    | <b>"You Had Me At Halo"</b><br>Kick Off Meeting<br>Read Lead Achieve  | BJ Landers' Home<br>901 Carriage Way, Southlake<br>(817) 329-1555              |
| <b>Tuesday Oct. 6</b><br>7-9 PM     | <b>"Rai\$e Our Wing\$"</b><br>Make It, Bake It, Sew It, Grow It<br>or Fake It Silent Auction Fundraiser           | Melanie Metzger's Home<br>1325 Eagle Bend Drive, Southlake<br>(817) 421-9335   |
| <b>Tuesday Nov. 3</b><br>7-9PM      | <b>"I L H P P S"</b><br>Can you guess what that means???<br>Leading with Values Program                           | Gail Mazanowski's Home<br>309 Gregg Ct., Southlake<br>(817) 416-8256           |
| <b>Tuesday Dec. 1</b><br>7-9 PM     | <b>"Pick the PHinest"</b><br>Angel Gift exchange. Bring a (\$20) angel<br>ornament, statue, or any type of angel. | Frances Foster's Home<br>2501 Highland Park Ct., Colleyville<br>(817) 416-9944 |
| <b>Sunday Dec. 13</b><br>2-4 PM     | <b>Christmas Holiday Tea</b><br>Christmas Tea for Alumnae, Collegians,<br>and guests.                             | Elisa Hedenberg's Home<br>1409 Penny Lane, Keller<br>(817) 567-1404            |
| <b>Tuesday Jan. 5</b><br>4:30-7 PM  | <b>"Keep Calm &amp; Keep Your Halo On"</b><br>Relax & Reconnect<br>Uncork & Unwind                                | Su Vino Winery<br>120 S. Main St., Ste. 40, Grapevine<br>(817) 424-0123        |
| <b>Tuesday Feb. 2</b><br>7-9 PM     | <b>"Pi Phi Phat Tuesday"</b><br>Featuring Sassy Southern Sisters  | Lisa Fox's Home<br>2604 Highland Park Ct., Colleyville<br>(817) 354-0699       |
| <b>Tuesday March 1</b><br>7-9 PM    | <b>"Your Wings Are Waiting"</b><br>Pink Party & Cookie Shine<br>Fraternity Heritage                               | Kathryn Kinne's Home<br>1036 Oxford Ct., Keller<br>(817) 379-5719              |
| <b>March</b>                        | <b>Champions are Readers (CAR)</b><br>Read and grow with the students.  | Morningside Elementary School  |
| <b>April</b>                        | <b>Founders' Day</b><br>Founders' Day Celebration   | TBA  |
| <b>Tuesday May 3</b><br>7-9 PM      | <b>"Follow Your Arrow Wherever It Leads"</b><br>End of Year Dinner and Officer Installation                       | Classic Cafe<br>504 N. Oak Street, Roanoke<br>(817) 430-8185                   |
| <b>June</b>                         | <b>RIF Workshop</b> Recruitment Workshop  | TBA  |

Check our website for updates and maps: [www.southlakeareaphiphi.org](http://www.southlakeareaphiphi.org)



Join our facebook group: [Southlake Area Pi Phi Alumnae](#)

**2016-2017 Calendar**

Theme: Celebrating 150 Years of Sisterhood



*Southlake Area*  
*Pi Beta Phi Alumnae Club*  
*2016-2017 Events*

|   |   |  |
|---|---|--|
| <b>August 16<sup>th</sup></b><br>Tuesday<br>5pm-9pm | <b>“ Celebrate Sisterhood ”</b><br>Happy Hour   | Sloan & Williams<br>401 S Main St, Grapevine<br>(817) 421-9463                 |
| <b>September 6<sup>th</sup></b><br>Tuesday<br>7pm   | <b>“Start the Celebration”</b><br>Kick Off Meeting  | Linda Jenson’s Home<br>1211 Wyndam Hill Ln, Southlake<br>(817) 729-5561        |
| <b>September</b><br>Date TBD                        | <b>Read&gt;Lead&gt;Achieve Month</b><br>Reading Carnival  | Morningside Elementary<br>2601 Evans Ave, Fort Worth                           |
| <b>October 4<sup>th</sup></b><br>Tuesday<br>7pm     | <b>“ Celebrate Creativity”</b><br>Make-it Bake-it Fake-it Fundraiser<br><i>Donate an item to auction.</i> | Melanie Metzger’s Home<br>1325 Eagle Bend Drive, Southlake<br>(817) 454-3975   |
| <b>November 1<sup>st</sup></b><br>Tuesday<br>7pm    | <b>“ Celebrate Pi Phi”</b><br>Leading with Values Program   | Gail Mazanowski’s Home<br>309 Gregg Ct, Southlake<br>(817) 913-4499            |
| <b>December 6<sup>th</sup></b><br>Tuesday<br>7pm    | <b>“Celebrate the Season”</b><br>Angel Gift Exchange<br><i>Bring a (\$20) angel ornament or gift.</i>     | Frances Foster’s Home<br>2501 Highland Park Ct., Colleyville<br>(817) 239-0175 |
| <b>January 3<sup>rd</sup></b><br>Tuesday<br>5pm     | <b>“Celebrate the New Year”</b><br>Unwind Happy Hour  | Kirby’s Steakhouse<br>3305 E State Hwy 114<br>Southlake                        |
| <b>February 7<sup>th</sup></b><br>Tuesday<br>7pm    | <b>“Laissez les bons temps rouler”</b><br>Mardi Gras Party  | Lisa Fox’s Home<br>2604 Highland Park Ct, Colleyville<br>(817) 821-0354        |
| <b>February</b><br>Date TBD                         | <b>Mid Cities Panhellenic</b><br>Recruitment Forum  | TBD  |
| <b>March 7<sup>th</sup></b><br>Tuesday<br>7pm       | <b>“Cookie Shine Celebration”</b><br>Pink Party & Cookie Shine  | Kathryn Kinne’s Home<br>1036 Oxford Ct, Keller<br>(817) 233-3148               |
| <b>March</b><br>Dates TBD                           | <b>Champions are Readers</b>  | Morningside Elementary<br>2601 Evans Ave, Fort Worth                           |
| <b>April 23 or 30</b><br>Sunday<br>12pm             | <b>“Celebrate our Heritage”</b><br>Founders’ Day  | Trophy Club Country Club<br>500 Trophy Club Dr<br>Trophy Club                  |
| <b>May 2<sup>nd</sup></b><br>Tuesday<br>7pm         | <b>“Celebrate Our Success...<br/>Meet us in St. Louis!!! Convention 2017”</b><br>End of Year Dinner       | Mi Cocina Southlake<br>1276 Main St<br>Southlake Town Square                   |
| <b>June</b><br>Date TBD                             | <b>“RIF Workshop”</b><br>Recruitment Information Forms  | Audrey Penning’s Home<br>2838 Sherwood Dr, Trophy Club<br>(817) 691-8630       |

Check our website for updates: [www.southlakeareaphipi.org](http://www.southlakeareaphipi.org)



**Evites and Pictures**

November 2015

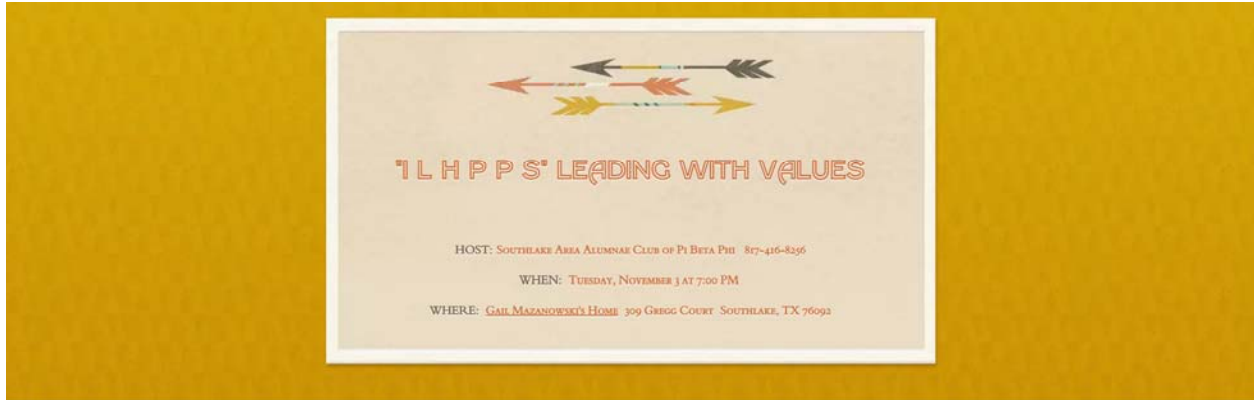

"I L H P P S" -- Can you guess what that means???

Please join us for a fun evening of Pi Beta Phi's Leading with Values program as we learn more about our core values.

Wear your favorite Pi Phi t-shirt!

And if you haven't already done so, please bring your 1 bottle of red and 1 bottle of white wine for the year.

Southlake Area Alumnae Club of Pi Beta Phi



December 2015



Please join your Pi Phi Sisters in our annual **Angel Gift Exchange**.

Bring a wrapped \$20 angel ~ it can be an angel anything ~ statue, wall hanging, ornament, candle holder, wind chimes, bell, pillow, etc. Any size, shape or type of angel. It can hang on a tree, sit on a mantle or place on a shelf. We draw numbers & have a crazy gift exchange! Angel stealing is allowed! AND are you ready to bring on the UGLY??? Don your **ugliest Christmas sweater/shirt/sweatshirt**. We will vote on the ugliest and have a prize.

If you haven't already done so, please bring your 1 bottle of red & 1 bottle of white wine.

Don't miss this fun-filled, raucous, rocking and lively evening!!!

Southlake Area Alumnae Club of Pi Beta Phi





We hope you can join us for a

## Pi Beta Phi Christmas Tea



Sunday, December 13<sup>th</sup>, 2015  
2:00 – 4:00 p.m.

At the home of  
Elisa Hedenberg  
1409 Penny Lane  
Keller, Texas  
(817) 567-1404

Please join us for the Southlake Area Alumnae Club of Pi Beta Phi Christmas Tea.

It will be a fun and festive afternoon!

Alumnae, Collegians, and guests are welcome! Young and old, Pi Phi or not!

Be sure to **RSVP** for you and your guests so we will know how many to expect!

Southlake Area Alumnae Club of Pi Beta Phi

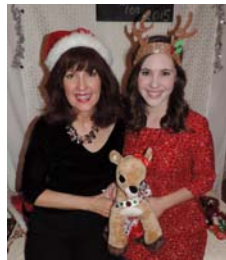

January 2016

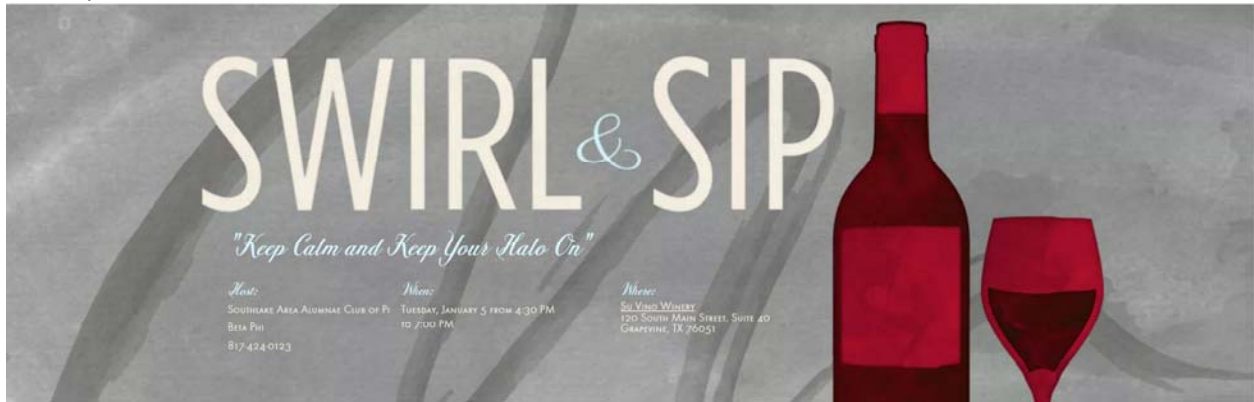

Come start the New Year off right by being with your Pi Phi Sisters!!! We will relax & reconnect after the hustle & bustle of the holidays!!

Join us for a casual gathering at Su Vino Winery in Grapevine where we will uncork & unwind!

**Note the earlier time 4:30 pm - 7:00 pm.** Feel free to come & go.

Su Vino Winery is located next to Tap-In Bar & Grill in downtown Grapevine closer to Hwy 26. There is additional parking behind the winery on Wall St.

Southlake Area Alumnae Club of Pi Beta Phi



February 2016



Join us for a **Mardi Gras** celebration!

We will have food & merriment -- you'll think you're in New Orleans or should we say N'awlins!!

**Laissez Les Bons Temps Rouler! Let The Good Times Roll!**

Don't miss the special surprise we have planned for the evening!

Please **RSVP by Jan. 31st** so we are sure to have enough food for all those in attendance!

Please **bring one bag of pink candy** tonight so that we may have it for our Pink Party & Cookie Shine in March.

Southlake Area Alumnae Club of Pi Beta Phi



March 2016



Please join us for our **Pink Party and Cookie Shine!!**

**\*\*\*\*\* Wear Pink \*\*\*\*\***

Please bring one bag of pink candy for the Cookie Shine if you didn't already bring it to last meeting.  
Southlake Area Alumnae Club of Pi Beta Phi





Join your Pi Phi sisters for Happy Hour on March 8 at Flips Grill in Grapevine! It's Trivia Night and it starts at 7.

Mary will be there about 6:15 to reserve tables  
 Happy Hour Specials til 7pm  
 Southlake Area Alumnae Club of Pi Beta Phi

April 2016



Join us for our annual Founder's Day Lunch! As is our tradition, we will join the women of Texas Epsilon in honoring our Founders and 149 years of Pi Beta Phi. This year we will also celebrate Texas Epsilon's 40th Anniversary!

This year's cost is \$29. Checks should be made payable to Texas Epsilon Chapter of Pi Beta Phi. Send payment to Kellee Casebeer, 2605 Tall Meadow Ct., Bedford, TX 76021- prior to the event.

RSVP no later than April 15, via Evite.

Menu: Caesar Salad, Bowtie Pasta with grilled chicken and pesto sauce. Mixed vegetables, Garlic toast, Choclae Mousse Parfait.

\* indicate if you need a vegetarian option when you RSVP

Southlake Area Alumnae Club of Pi Beta Phi

May 2016



Please join us for our **End of Year Dinner and Officer Installation**

Come help us celebrate a wonderful year for Southlake Area Pi Beta Phi!!! The charming & delightful restaurant Classic Cafe in Roanoke is the setting to cap off this fabulous year!! We will be in the private room of the Veranda. This will be great for our Officer Installation which we do every 2 years.

We will have a 3-course dinner. Appetizer of House Salad or Cream of Tomato Basil Soup. 2 entree choices of Chicken or Trout. And 2 dessert choices of Chocolate Sheet Cake or Vanilla Bean Ice Cream. The entrees will come with mashed potatoes & a vegetable.

The cost is \$30 per person which includes tax & tip along with iced tea and coffee. There is a cash bar. In order to give the restaurant the count for how many people we will have that evening we **MUST have your RSVP by Sunday May 1st**. We will collect your money at the dinner. Cash or check. If you write a check make it payable to SAAC. And the club will give the restaurant one check per their request. If you are on the RSVP Yes list on May 1 and end up not coming you'll still be responsible for the cost of your dinner.

As always fun, fellowship, laughter and sisterhood are on the agenda!!! We hope to see each of you there!!!

Classic Cafe website: [theclassiccafe.com](http://theclassiccafe.com)

Southlake Area Alumnae Club of Pi Beta Phi





## Officer Installation



June 2016



### **Join us for our RIF Writing Workshop!**

It's that time again with Recruitment around the corner!

Bring letters to include with any girl you are writing a letter for if you want it included with their packet.

Southlake Area Alumnae Club of Pi Beta Phi

July 2016

Impromptu Summer Meet Up at Delany Vineyards supporting Lisa Fox's son



August 2016



Come meet the Southlake Pi Phi Alum Club for a wine happy hour in Grapevine. Stop by for a glass or 2, and say hi to your fellow angels. Catch up on summer getaways while enjoying a local gem to beat the summer heat!

Pi Phi Love





In honor of our convocation year of celebrating 150 years of sisterhood, please come join the Southlake Area Alumnae Club of Pi Beta Phi at this year's kick off meeting! Bring your fellow sisters and meet some other local angels. Officers and members will be happy to share their club experiences and our community involvement. Grab some treats and sip some wine while we get geared up for a new year of sisterhood. We will be taking up new and returning membership dues at the meeting.

Members, don't forget to help add to the wine supply that will be used throughout the year. Please bring one bottle of white and one bottle of red to share with the club.

No meeting is complete without delicious treats. Stefanie will be sending out a separate email for the apps and desserts sign up genius lists.

**Cheers to 150 years of the wine and silver blue!!!**

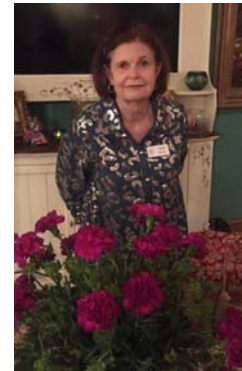

October 2016



**Come "Celebrate Creativity" at our Silent Auction Fundraiser**  
*Make It, Bake It, Sew It, Grow It, or Just Fake It*

You can donate a basket of purchased items, gift cards, or your time and talent. Bring your checkbook and enjoy an evening of socializing and trying to outbid everyone!

We would love for everyone to contribute or purchase an item (many do both), so we are all supporting our club and philanthropies. If you can't do either, please consider making a donation.

**Celebrating 150 Years of Sisterhood**

Don't forget your 1 bottle of red and 1 bottle of white wine if you didn't bring it last meeting 🍷



# **Section III – Philanthropy**

Programming

Fundraising

## Programming

### *Champions are Readers Literacy Initiative – Spring Program*

March 7-21-28, 2016

Morningside Elementary School

2601 Evans Ave

Fort Worth, TX 76104

From Kellee Casebeer:

On 3/7, we read a book Maxi the Taxi and then the children wrote letters to a friend or parent telling why they liked the book. When they finished their letter, they were each allowed to select three new books to take home for Spring Break. The books were made available from our 500 book grant to the school.

On 3/21, we made Cat in the Hat parfaits. First, we read the Cat in the Hat; and then, we made parfaits. The purpose was to have the children learn that reading has practical value. They had to read a recipe, make a shopping list, shop in our Cat in the Hat store, and then make their parfaits. The best part was that the word "parfait" was never before in their vocabulary. We added it as a word the following week as part of the Reading Carnival, and every one of them was able to read that word.

On 3/28, we did our Reading Carnival. This was the second time this group of 2nd graders had done the carnival, and it was clear that they had greatly improved from the Fall Read > Lead > Achieve event. One of the cutest aspects of Ms. Petry's students is that they panic when they find out that they don't need to be in special reading anymore. Their first question is always, but can I still go the library when the Pi Phis come???

From Jennifer Bohannon:

Our Spring CAR Program was a tremendous success. We worked with Mrs. Petry's Reading Class at Morningside Elementary School in Fort Worth. A dedicated group of Southlake Pi Beta Phi Alumni attended the program for three Mondays during the month of March. The program started with Jennifer and her reading buddy, Cassandra, reading "The Adventures of Taxi Dog," or as we refer to it, "Maxi the Taxi" to the class. The students then wrote letters to a friend telling them about this book.

Week Two was a real highlight with students using their reading skills to read a recipe and prepare a "Cat in the Hat" sundae using fresh strawberries and whipped cream. Many thanks to the librarian for allowing this activity to take place in her library!

The grand finale was the Reading Carnival! Students went through six stations, playing reading games. At this event, each student was allowed to select three books that had been given to the school as part of the Pi Beta Phi Book Grant. It was a day full of fun and excitement and the students were thrilled to have their own books as prizes.

### CAR Kickoff Event



### Morningside Elementary PTA Literacy Night



*Reading Carnival – Champions are Readers and Fraternity Day of Service*  
September 28, 2016, 12:30pm-2:45pm  
Morningside Elementary School  
2601 Evans Ave  
Fort Worth, TX 76104

From Jennifer Bohannon:

The Fraternity Day of Service was held at Morningside Elementary, Wednesday, September 28th. Mrs. Petry's second grade readers were treated to a "Reading Carnival". Pi Phi alumni, along with two collegians from the UNT campus (Sarah Coffen and Amadi Taylor) and four academic leaders from Morningside's fifth grade class made bookmarks, played games and had a great time reading and interacting. We promised the students that we would return in the spring, if they listened to Mrs. Petry, worked hard and kept reading.

From Kellee Casebeer:

Our Reading Carnival was the Southlake Club's activity for September which is Read>Lead>Achieve Month for Pi Beta Phi.

I designed the carnival after the school carnival I attended when I was a kid, and then just retooled the games to be "literacy centric". Other game ideas I pulled off of Pinterest. I took my game proposals to Ms. Petry to see which she believed would work, and then just started making them. My adorable neighbor Sophia, who is 10 years old, drew the designs for me for the Go Fish game, after I sketched something she said looked like a five year old drew. Together, she and I then converted her drawings to scale, and made what you see now as our Go Fish backdrops. After all of the games were made, I tested them on Sophia, and her 7 year old sister Abigail. Then, tweaked them one more times based on their feedback.

The really impressive part was that the kids had a fantastic time. They had almost two full hours of carnival time and they were fully engaged. I don't think it ever crossed their minds that they were learning and improving their reading skills.



### **Pi Beta Phi Book Grant**

Each year Pi Phi offers 100 500 book grants to chapters and clubs. The SAAC has been awarded three book grants to date. Kellee Casebeer applied for Morningside Elementary School on behalf of Southlake Club in 2013 for our first grant which was awarded in 2014. She along with about 10 other Pi Phi's delivered the books to Morningside Elementary School as part of our CAR program. In 2015, Kellee Casebeer applied for a 2016 grant. Again, SAAC was selected, and we delivered the 500 free books from Pi Beta Phi and First Book. An additional 250+ books that had been collected and donated by Brandon Cantrell were also delivered. This year, Jennifer Bohannon applied for the grant and once again SAAC was selected. The books will be made available in February 2017 for delivery in March as part of Fraternity Day of Service 2017. Ms. Petry will be able to select from First Book exactly which books are appropriate for her readers, and the books will be used to facilitate home libraries for her students.

### **Tutoring at Morningside Elementary School and other local schools**

From Kellee Casebeer:

I have been tutoring the same little girl since March 2014. For me it is about utilizing the Power of Pi Phi to change one life. For nothing more than a couple hours a week, I may be able to make opportunities in this little girl's life happen because she can now read and enjoys school. Before my student transferred to another school (I followed her to the new school), I also truly enjoyed the



sisterhood time with Jenn and her student. The four of us were just a group of girls having fun while we studying together.

### **Fundraising**

Make It, Bake It, Fake It Auction annual fundraiser that funds all of our philanthropic efforts:

- Pi Beta Phi Foundation: 2015 – \$108; 2016 – \$109
- Pi Beta Phi National donations
- Local literacy initiatives
- Texas Epsilon Scholarships
- Texas Epsilon Recruitment Luncheon
- New Member gifts
- Snack Tubs to Chapters for Recruitment Chapter Support
- Donations to other collegiate chapters

Regular donations to the Community Storehouse in Keller, Texas

Donations to various women's facilities

Annual Christmas Greenery Sale Fundraiser to support our philanthropic efforts

- Fresh Christmas wreaths and greenery decorations from Sherwood Forest Farms

# **Section IV – Collegiate Involvement**

Chapters

Scholarships

Special Events

## Chapters

### *Texas Chapters*

Texas Alpha – University of Texas  
Texas Beta – Southern Methodist University  
Texas Gamma – Texas Tech  
Texas Delta – Texas Christian University  
Texas Epsilon – University of North Texas  
Texas Zeta – Baylor  
Texas Eta – Texas A&M

### *Surrounding State Chapters*

Arkansas Alpha – University of Arkansas  
Arkansas Beta – University of Arkansas at Little Rock  
Louisiana Alpha – Tulane  
Louisiana Beta – Louisiana State University  
Mississippi Alpha – University of Southern Mississippi  
Mississippi Beta – University of Mississippi  
Oklahoma Alpha – University of Oklahoma  
Oklahoma Beta – Oklahoma State University

### *Recruitment Information Forms (RIFs)*

Southlake Area Alumnae Club submits RIFs for Colleyville, Grapevine, Keller, and Southlake. We have also included the collegians with a mother in our alumnae club, or who attended a high school that we are responsible for with RIFs:

Argyle, Bedford, Coppell, Euless, Fort Worth (Keller ISD), Hurst, Lantana, North Richland Hills, Richland Hills, Roanoke, Trophy Club, and Westlake

### *Local Chapter Communications*



**Bailey Escamilla**

January 6

Hi Ladies!!

Renee O'Connor, Washington Alpha, reached out to me yesterday and has asked me to spread the word that Katie Lewis, TX Epsilon's House Corp Prez, is looking for someone who would be interested in being HC Treasurer. Renee's daughter is a Pi Phi at UNT and her oldest daughter was a Pi Phi with me at Utah Alpha! She is close with Katie and to the ladies on House Corp and they would love to have someone in the area to be involved in this position.

If anyone is interested in the position of House Corp Treasurer, please contact Katie Lewis.

Katie Lewis - HC Preident  
Cell#: +1 (817) 875-3523  
Katie@katielewisfamilylaw.com

### **Scholarships**

At the Founders' Day Celebration, collegians receive club scholarships based on their GPA. Collegians with a GPA between 3.75 and 4.0 receive gift cards.

### **Special Events**

#### *Founder's Day*

SAAC has a Joint Founders' Day with TX Epsilon. This year, it was held at Trophy Club Country Club.

Founders' Day has been a wonderful tradition as it is a joint celebration with TX Epsilon. We award our scholarship gift cards annually at this event. It has been held at the Mandalay Hotel, Trophy Club Country Club, Timmaron Country Club, and the TX Epsilon Chapter house. We have had fantastic speakers over the years beginning with 2 Grand Presidents (Emily Tarr and our own Paula Shepherd), Jane Porter, a wonderful and inspirational writer and a Pi Phi, and many others. The themes have been such fun over the years; and the collegians have loved the theme part of it and dressing the part. We have held this event at the TX Epsilon house as a brunch and one of our most elaborate and fun themes at the chapter house was "Breakfast At Tiffany's" with our little black dresses and all. Many fun times, memories, and shared sisterhood are what makes this event one of the highlights of the year.

# **Section V – Communications**

End of Year Member Survey

Membership Form

Recruitment Information Form

Meeting Agendas

Meeting Minutes

Newsletters/Handouts

Emails

**End of Year Member Survey**

SAAC Pi Phi

Please answer questions below honestly & thorough. Thank you

\* 1. What were your two FAVORITE programs/events/meetings?

\* 2. What were your two LEAST favorite programs/events/meetings last year?

\* 3. Suggestions for next year?

\* 4. Are you willing to host next year? If yes, please list your name.

\* 5. How can we get members more involved?

\* 6. Any ideas for interest groups/events for next year?

**2016-2017 Membership Form**

**2016-2017 Membership Form**  
**Southlake Area Alumnae Club**

[www.southlakeareapihi.org](http://www.southlakeareapihi.org)



**Local & National Dues:** \$ 70.00 (\$35 Local Club dues, \$35 National Fraternity dues)  
**Angel Scholarship Fund:** \$ \_\_\_\_\_ Optional contribution for Pi Beta Phi Collegian Scholarships  
**Philanthropy Fund:** \$ \_\_\_\_\_ Optional contribution for Pi Beta Phi National Philanthropies  
**Magnetic Name Tag:** \$ 10.00 Optional name tag for meetings (you do not need to reorder each year)  
Print name: \_\_\_\_\_  
**Total Amount:** \$ \_\_\_\_\_ Check payable to Southlake Area Alumnae Club

*Pi Beta Phi Alumnae Club of Southlake, TX is a 501(c)7 non-profit organization.  
Donations made to this organization are not tax deductible.*

New members: please complete all information below.  
Returning members: please complete only information that has changed.

Date: \_\_\_\_\_  
Name: \_\_\_\_\_  
Initiated Name: \_\_\_\_\_  
Chapter of Initiation: \_\_\_\_\_ Year: \_\_\_\_\_  
University of Initiation: \_\_\_\_\_  
Current Address: Street: \_\_\_\_\_  
City, State & Zip: \_\_\_\_\_  
Home Phone: \_\_\_\_\_  
Work Phone: \_\_\_\_\_  
Mobile Phone: \_\_\_\_\_  
E-Mail Address: \_\_\_\_\_  
Birthday (Month & Day): \_\_\_\_\_  
Husband's Name: \_\_\_\_\_  
Children's Names & Ages: \_\_\_\_\_  
\_\_\_\_\_



Please send Membership Form and check to: Debbie Hunt, VP Membership  
802 Kleberg Ct.  
Southlake, TX 76092

*Pi Beta Phi. Friends and Leaders for Life.*

**Recruitment Information Form**



**Recruitment Information Form (RIF)**

This form may be copied. Send this form by mail directly to the Vice President of Membership at the respective chapter or process through your Alumnae Club Recruitment Information Chairman (ACRIC) if Potential New Member is from the same area as your club of record. Addresses for the Vice President of Membership are available by visiting [www.pibetaphi.org](http://www.pibetaphi.org) and clicking on About Us > Join Pi Beta Phi > [Recruitment Info](#) and Dates. Do not send RIFs to Headquarters.

**Name of Potential Member:** \_\_\_\_\_ **Attending:** \_\_\_\_\_  
 \_\_\_\_\_  
 \_\_\_\_\_ College/University

**Preferred Name:** \_\_\_\_\_

**Home Address:** \_\_\_\_\_  
 \_\_\_\_\_  
 \_\_\_\_\_ Street \_\_\_\_\_ City \_\_\_\_\_ State \_\_\_\_\_ Zip \_\_\_\_\_

**Year in College:**  Freshman  Sophomore  Junior  Senior

**If transfer student:** College attended: \_\_\_\_\_ College GPA: \_\_\_\_\_

**High School Attended:** \_\_\_\_\_  
 \_\_\_\_\_  
 \_\_\_\_\_ Name \_\_\_\_\_ City \_\_\_\_\_ State \_\_\_\_\_ Zip \_\_\_\_\_

**GPA:** \_\_\_\_\_  
**SAT/ACT (if known):** \_\_\_\_\_

**Parent or Guardian:** \_\_\_\_\_

**Pi Beta Phi Relatives (sister, mother, grandmother):**

*Pi Beta Phi legacy status does not guarantee an invitation to membership.*

|                     |                     |                     |
|---------------------|---------------------|---------------------|
| Name: _____         | Name: _____         | Name: _____         |
| Chapter: _____      | Chapter: _____      | Chapter: _____      |
| Relationship: _____ | Relationship: _____ | Relationship: _____ |

**Other Greek Affiliated Relatives:**

|                     |                     |                     |
|---------------------|---------------------|---------------------|
| Name: _____         | Name: _____         | Name: _____         |
| Affiliation: _____  | Affiliation: _____  | Affiliation: _____  |
| Relationship: _____ | Relationship: _____ | Relationship: _____ |

**Please check ONE of the following:**

I recommend this woman for membership into Pi Beta Phi.  I do NOT recommend this woman for membership into Pi Beta Phi.

**Please check all that apply:**

This Recruitment Information Form was voluntarily sent because this woman exhibits Pi Beta Phi values.

This Recruitment Information Form was requested by the chapter.

I have known this woman personally for \_\_\_\_\_ years. How long ago was your last interaction: \_\_\_\_\_

I have known her family personally for \_\_\_\_\_ years.

I serve as the ACRIC for an alumnae club.

Only factual information included. Source of information: \_\_\_\_\_

**Submitted by:** \_\_\_\_\_  
 \_\_\_\_\_  
 \_\_\_\_\_ Signature \_\_\_\_\_  
 \_\_\_\_\_  
 \_\_\_\_\_ First \_\_\_\_\_ Middle/Maiden \_\_\_\_\_ Last \_\_\_\_\_  
 \_\_\_\_\_  
 \_\_\_\_\_ Street \_\_\_\_\_ City \_\_\_\_\_ State \_\_\_\_\_ Zip \_\_\_\_\_  
 \_\_\_\_\_  
 \_\_\_\_\_ Phone Number with Area Code \_\_\_\_\_ Email \_\_\_\_\_ Initiated chapter \_\_\_\_\_ Initiation Year \_\_\_\_\_

How would you like to receive acknowledgement of receipt of RIF?  Email  Mail



## Pi Beta Phi Core Values

**This section is optional; please only provide applicable information. Pi Beta Phi has six core values: integrity, lifelong commitment, honor and respect, personal and intellectual growth, philanthropic service to others, and sincere friendship. Please reflect on the Potential New Member for whom you are providing this recommendation in the context of these values, focusing specifically on what she has achieved and what qualities she possesses that align with these values and would make her an asset to Pi Beta Phi.**

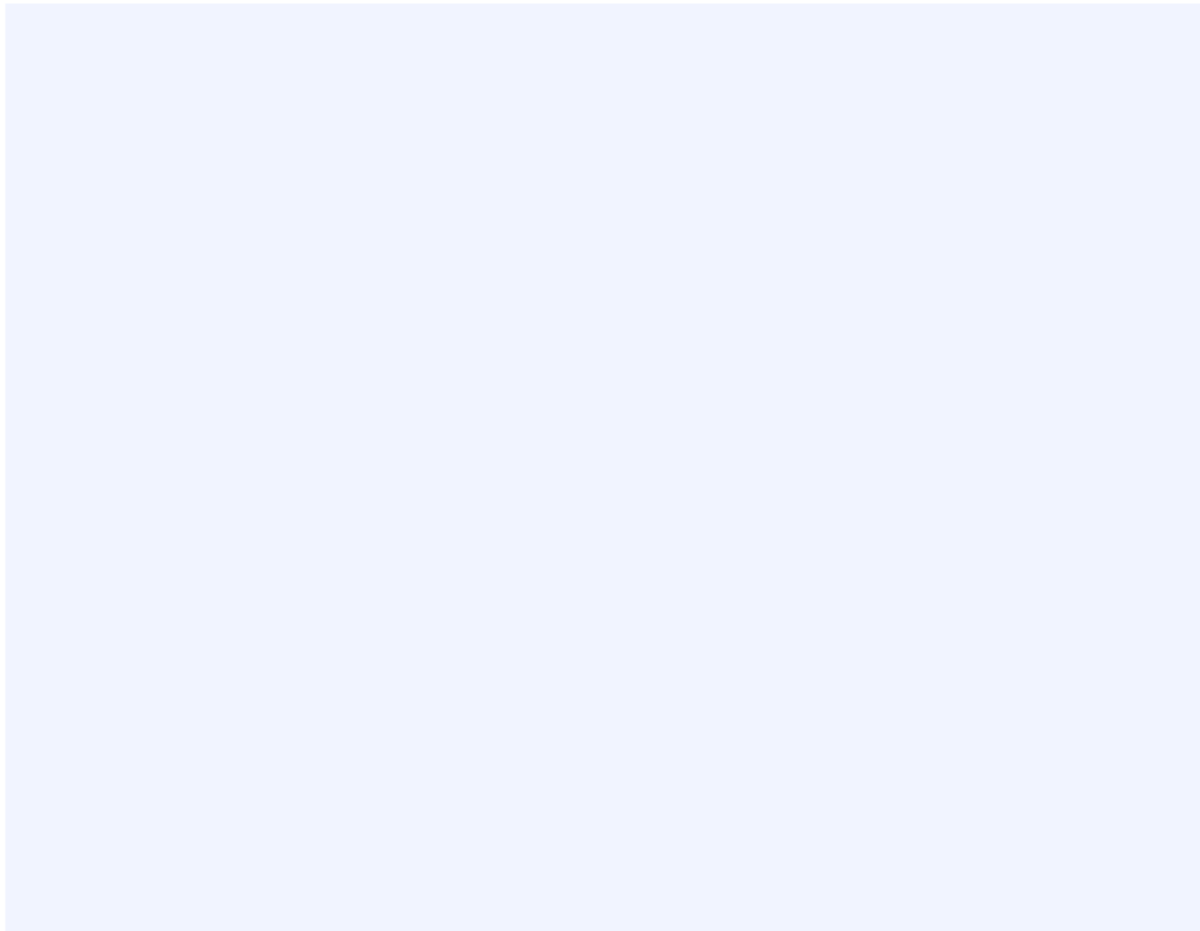

*Thank you for your recommendation for membership of Pi Beta Phi Fraternity for Women. The chapter takes into consideration each recommended Potential New Member. Please note that it is against Pi Beta Phi policy for alumnae to contact the chapter and its members regarding Potential New Members during the formal recruitment process.*

### **FOR INTERNAL PURPOSES ONLY**

*I verify this information was processed for recruitment. The information received was also acknowledged with the member who submitted it.*

**Processing Date:**

**Initials:**

**Acknowledgement Date:**

**Initials:**

## Meeting Agendas

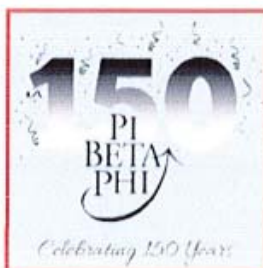

# *Pi Beta Phi SAAC*

**September 6, 2016**

**President - Laurel Klinge:** Welcome

Theme – Celebrating 150 Years of Pi Beta Phi

Angel Ambassador Shelley Cary introduce any visitors or new members

All members introduce themselves: Name, current position on board,  
college of initiation, and **one** interesting fact

**VP Programming - Stefanie Tanner:** Wine for meetings, Snack sign up sheet, Oct. meeting

**VP Membership - Debbie Hunt:** Turn in dues/membership forms, Membership Update

**Treasurer - Deb Brekken:** General Report, Vote on Budget

**Secretary - Mary Batto:** Update email addresses for evites

**ACRIC - Audrey Pennings:** General Report of Recruitment

**UNT Pi Phi Update - Kellee Casebeer, Melanie Metzger, Shannon Myrick:** Recruitment

**Philanthropy - Jennifer Bohannon:** Update and Opportunities

**Pi Beta Phi Literacy Event – Laurel Klinge:** Dallas is Signature City this year

**Directory - Melanie Metzger:** Directory information

**Fundraising - Lisa Vassios:** Winter Fundraiser – Sherwood Forest Farms Holiday Greenery

**Mid Cities Panhellenic - Bryn Jepson:** Next Meeting 6:30 pm on September 20, 2016

**Lunch Bunch – Lisa Fox:** Sign Up (3rd Wed. of every month)

---

### Upcoming Events:

Oct. 4, 7 PM "Celebrate Creativity" Make It, Bake It or Fake It Silent Auction at  
Melanie Metzger's Home, 1325 Eagle Bend Drive, Southlake

**Website:** [southlakeareaphiphi.org](http://southlakeareaphiphi.org)

**Facebook Page:** Southlake Area, TX Pi Beta Phi Alumnae Club

**President Email:** [laurelklinge@aol.com](mailto:laurelklinge@aol.com)



# *Pi Beta Phi SAAC*

**October 4, 2016**

**President Laurel Klinge:** Welcome

**VP Programming Stefanie Tanner:** Auction Instructions, NOV Meeting Info

**VP Membership Debbie Hunt:** Turn in dues and membership forms, General membership update

**Treasurer Deb Brekken:** General Report

**Winter Fundraiser:** Lisa Vassios

**Philanthropy Jennifer Bohaman:** Reading Carnival Report

**Directory Melanie Metzger:** Directory/Website information

**Pi Phi Music:** Jane Heiserman

---

## **Upcoming Events:**

**Nov 1, 7 PM "Celebrate Pi Phi" Leading With Values Program at Gail Mazanowski's Home, 309 Gregg Court, Southlake**

## Executive Board Meeting Minutes



### *Southlake Area Alumnae Club of Pi Beta Phi - Executive Board June 12, 2016 Planning Meeting Minutes*

1. Member Interest Survey Results
  - a. Favorite Parties
    - i. Christmas Party
    - ii. Mardi Gras
    - iii. Make It, Fake It Fundraiser
  - b. Cancel
    - i. Christmas Tea: maybe make it every other year
2. Local Communications
  - a. Newspaper ads
    - i. Southlake, Keller, Colleyville, Grapevine
    - ii. August Happy Hour posting?
  - b. Check online forums
  - c. Check Pi Phi National mass email/text lists
3. Monthly Sisterhood Event
  - a. August – Winery
  - b. Member Spotlight
  - c. Happy Hour every other month
4. Directory
  - a. Cheaper ads
  - b. Online option
  - c. \$10 to list job?
    - i. For networking
    - ii. Funds go towards scholarship fund
  - d. "Yearbook"?
5. Scholarships
  - a. 4.0 = \$50
6. DFW Service Opportunity
  - a. February 24-26, 2017
    - i. Another club is applying for the grant
    - ii. Need steering committee members and workers: who is interested?
    - iii. Add "Save the Date" to yearly calendar
7. Training
  - a. Meet with outgoing officer for additional information
    - i. Various account passwords
  - b. Online Pi Phi National Alumnae Club Officer training
  - c. Possibly another Executive Board meeting before the first official club meeting



*Southlake Area Alumnae Club of Pi Beta Phi - Executive Board  
September 6, 2016 Pre-Club Meeting Minutes*

1. Review of Club Meeting Agenda
  - a. Ice breaker at the beginning of each meeting
  - b. Programming
    - i. Sign-up sheets for food/desserts
    - ii. Handouts
    - iii. Wine
  - c. Membership
  - d. Budget
    - i. Vote on budget during club meeting
    - ii. Possibly send 2 delegates to convention (funds from regional meeting savings)
    - iii. President submits by October 1
  - e. Secretary
    - i. Update evite list
  - f. ACRIC
    - i. Recruitment review
  - g. Philanthropy
    - i. Grant
    - ii. Dallas is 1 of the lead cities this year
      1. Club liaison: Laurel Kling
  - h. Directory
    - i. Voted to not do sponsorships
    - ii. Strictly a member service
  - i. Winter Fundraising
  - j. NPC
2. Online Executive Board Training
  - a. Complete all training by December 1
  - b. Get new officer forms
3. Club Goals
  - a. President submits by October 1
  - b. Goals:
    - i. Increase club member participation at events (by %)
      1. Attendance sheets
      2. Personally contact members
    - ii. Increase quality and number of alumnae club nominations
      1. Club recognition for nominees
    - iii. Improve club communications and media relations
      1. Monthly newsletter
      2. Social media: Twitter, Instagram, Facebook
    - iv. Increase club effectiveness by completing all officer training by December 1
    - v. Increase club participation with literacy initiatives
      1. Fraternity Day of Service
      2. Dallas Lead City Event
      3. Reading Carnival
      4. CAR Program at Morningside Elementary School

- 4. Alumnae Club Awards
  - a. Nominations due by October 1
  - b. Individual Awards
    - i. Carolyn Helman Lichtenberg Crest Award
      - 1. Community Service
      - 2. Professional Achievement
    - ii. Young Alumna Achievement Award
    - iii. Emma Harper Turner Leadership Award
    - iv. Evelyn Peters Kyle Angel Award for Club Service
  - c. Club Awards
    - i. Excellence in Chapter Support
    - ii. Excellence in Communication (Overall)
    - iii. Excellence in Communication (Regional)
    - iv. Excellence in Community Service
    - v. Excellence in Literary Initiatives
    - vi. Excellence in Membership and Recruitment
    - vii. Excellence in Programming
    - viii. Pi Beta Phi Foundation Alumnae Club Top 10
    - ix. Premier Club, Premier Club 1<sup>st</sup> Runner Up, Premier Club 2<sup>nd</sup> Runner Up
    - x. Clubs of Excellence
    - xi. Clubs of Superior Performance
    - xii. Clubs of Outstanding Performance
    - xiii. Clubs of Traditional Performance
    - xiv. Spirit Award

## Club Meeting Minutes



## *Southlake Area Alumnae Club of Pi Beta Phi September 6, 2016 Club Meeting Minutes*

### *Celebrating 150 Years*

1. Introduction – President, Laurel Kling
  - a. Theme: 150 Years of Pi Beta Phi Sisterhood
  - b. Angel Ambassador Shelley Cary introduced new and returning members
    - i. Elizabeth Ovinton
    - ii. Haley Ovington
    - iii. Susan Lane
  - c. Member introductions: Name, Officer Title (if applicable), University, and Initiating Chapter
  - d. Special Alumni Awards
    - i. Carolyn Helman Lichtenberg Crest Award
      1. Community Service
      2. Professional Achievement
    - ii. Email nominations to Laurel
      1. Executive Board will vote on club nomination
2. Programming – VP Programming, Stefanie Tanner
  - a. October Meeting fundraiser handout and committee sign-up sheets
  - b. Thank you's
    - i. Host Linda Jensen
    - ii. People who brought food, desserts, and door prizes
  - c. Food and dessert sign-up genius
  - d. Reminder to bring 1 bottle of red wine and 1 bottle of white wine for the year
  - e. Yearly calendar
3. Membership – VP Membership, Debbie Hunt
  - a. 21 member submittals before the meeting
  - b. Current dues count: 33
  - c. Remember to turn in your dues
4. Finances – Treasurer, Deb Brekken
  - a. 2016-2017 Budget presented
  - b. 2016-2017 Budget approved
5. Communications – Secretary, Mary Batto
  - a. Update evite list
6. Collegiate Recruitment – ACRIC, Audrey Pennings
  - a. Recruitment review
    - i. 34 PNM's from club submitted RIF's
    - ii. 3 legacies
  - b. Send potential recruit names and RIF's to Audrey
7. UNT Pi Phi Update – Kellee Casebeer, Melanie Metzger, Shannon Myrick
  - a. Chapter is at house capacity: 113
  - b. Email if you are interested on being on the AAC or CHC
8. Philanthropy – VP Philanthropy, Jennifer Bohannon
  - a. Fall Fraternity Day of Service – September 28
    - i. Reading Carnival at Morningside Elementary School, 12:45-2:45pm
      1. Meet at Jennifer's house at 11:45
      2. Possible lunch afterwards
  - b. Email Jennifer if interested in becoming a tutor
9. Lead City Literacy Event – President, Laurel Kling
  - a. February 24-26, 2017
  - b. Email Laurel if interested in becoming club liaison
10. Directory – Melanie Metzger
  - a. Individual emails to confirm information coming soon
  - b. No more sponsorships
  - c. Replacing sponsor pages with history of club awards
11. Winter Fundraising – Lisa Vassios
  - a. Greenery
  - b. Online orders with direct shipping
  - c. Orders due by November 11
12. Mid Cities Panhellenic Representative, Bryn Jepson
  - a. Third Tuesday every month
  - b. Next meeting: September 20 at 6:30pm
13. Lunch Bunch – Lisa Fox
  - a. Skip September



*Southlake Area Alumnae Club of Pi Beta Phi*  
*October 4, 2016 Club Meeting Minutes*

*Celebrating 150 Years*

1. Introduction – President, Laurel Kling
  - a. Present goals to club
  - b. Goal to be a Premier Club
  - c. Angel Ambassador Shelley Cary introduced new and returning members
    - i. Kristie Dunn
2. Programming – VP Programming, Stefanie Tanner
  - a. Overview of October Fundraiser
    - i. Money goes towards collegiate scholarships, required national donations, and Pi Beta Phi Foundation
  - b. Thank you's
    - i. Host Melanie Metzger
    - ii. People who brought food and desserts
  - c. Food and dessert sign-up genius
  - d. Next meeting: Leading with Values Program – November 1 at Gail Mazanowski's house
3. Membership – VP Membership, Debbie Hunt
  - a. 41 member submittals before the meeting
  - b. Current dues count: 49
  - c. Remember to turn in your dues
4. Finances – Treasurer, Deb Brekken
  - a. Budget was submitted
  - b. Remember to pay for raffle tickets and silent auction items
5. Fundraising – Lisa Vassios
  - a. Holiday Greenery
  - b. Order by November 10
6. Philanthropy – VP Philanthropy, Jennifer Bohannan
  - a. Reading Carnival overview
  - b. Book grant
  - c. Tutoring opportunities
  - d. Fraternity Day of Service report by Grand President Paula Shepherd
    - i. 20,000 books delivered to the Dallas area
7. Communications – Melanie Metzger
  - a. Confirm your directory information
  - b. Directory – Melanie Metzger
  - c. Facebook – Bailey Mathias



**Newsletters and Handouts**

November 2015

**Order Deadline: November 15th**

In the Spirit of the Season, Give Your Support and Enjoy

*Beautiful Holiday Evergreens*

Fresh from the Pacific Northwest



**SHERWOOD FOREST FARMS**

**Direct Delivery Gift Items** | All items in this category are individually packaged and delivered directly to the recipient.



**Best Seller!**

*22" Mixed Evergreen Gift Wreath* **\$ 40**

ITEM # DESCRIPTION  
**W4M 22" Mixed Evergreen Gift Wreath**

An aromatic combination of Noble fir, berried juniper, and incense cedar. Touches of color are provided by red faux holly berries. A pretied checkered tree bow is included for easy attaching.



**Includes LED candle!**

*Gift Centerpiece with LED Candle* **\$ 37**

ITEM # DESCRIPTION  
**C5M Gift Centerpiece with LED Candle**

Cedar, Noble fir, pine, and berried juniper arranged in an oasis block and bowl for your table. Accented by snowy white cones and red faux holly berries. Size is approximately 12" in diameter.  
*\*AA batteries not included.*

**New Item!**

*Gift Door Swag* **\$ 45**

ITEM # DESCRIPTION  
**S4M Noble Fir Door Swag**

A fragrant Noble fir door swag is now ready to be delivered directly to any\* door. Measuring 30"x 19" this beautiful swag is exclusively sold by Sherwood and is the perfect alternative to a wreath. Includes white snow dusted cones and our checkered tree bow.  
*\*Within the contiguous United States*



**Contact:**

GROUP NAME Pi Beta Phi - Southlake Area Alumnae Club

CONTACT NAME Lisa Vassios

PHONE (817) 455-5545

EMAIL mike.vassios@verizon.net

GROUP WEBSITE www.southlakeareapphi.org

Gift Items make the perfect gift for your friends, family & clients.

All items are individually packaged and delivered fresh to the recipient during the first 2 weeks after Thanksgiving.

A personalized message can be included on the address label. Share the holiday spirit this season with a Gift Item!



*28" Mixed Evergreen Gift Wreath* **\$45**

ITEM # DESCRIPTION

**W3M** 28" Mixed Evergreen Gift Wreath

Our largest, most dramatic wreath is made from Noble fir, berried juniper, incense cedar and complemented with red faux holly berries, with a red and gold snowflake bow.



*Evergreen Gift Set* **\$75**

ITEM # DESCRIPTION

**EGM** Evergreen Gift Set

The evergreen gift set complements and completes the holiday decoration for any entry. Includes **two** 10' western cedar garlands and an aromatic 22" mixed evergreen gift wreath with Noble fir, berried juniper, incense cedar, red faux holly berries and a checkered tree bow.



*Rustic Pine Cone Gift Basket* **\$35**

ITEM # DESCRIPTION

**N7M** Cone Gift Basket

A rustic wicker basket filled with an assortment large, medium and small pine cones with berry accents. Approximately 12" in diameter and 6" deep.

*\*Basket finish may vary.*



*Western Cedar Gift Garlands* **\$49**

ITEM # DESCRIPTION

**G3M** Western Cedar Gift Garlands

Two sections of stunning 10' garland for decorating a doorway or porch railing. Made of fragrant fresh cut western cedar.

**Order Deadline: November 15th**



©2015 Sherwood Forest Farms, a division of Callisons, Inc.

[www.sherwoodforestfarms.com](http://www.sherwoodforestfarms.com)

**Order Form:  
Page 1 of 2**

**Southlake Area Alumnae Club of Pi Beta Phi**

**\* ORDER DEADLINE NOVEMBER 15  
\* DELIVERY FIRST TWO WEEKS AFTER THANKSGIVING**



**N7M \$35.00**

Item # Order Name  
N7M Cone Gift Basket

- \* Festive assortment of large, medium and small natural and snowy pine cones
- \* Large handmade wicker basket
- \* Delivery within the first two weeks after Thanksgiving
- \* Personalized gift message



**C5M \$37.00**

Item # Order Name  
C5M Gift Centerpiece

- \* Cedar, noble fir, pine and berried juniper
- \* Arranged in oasis block and bowl
- \* White faux snow berries and red faux holly berries for decorating
- \* Approximately 12" in diameter
- \* Includes an LED tapered candle
- \* Personalized gift message



**W4M \$40.00**

Item # Order Name  
W4M 22" Mixed Evergreen Gift Wreath

- \* Noble fir, incense cedar, berried juniper and faux holly berries
- \* Deluxe, pre-tied plaid bow
- \* Poly bag wrapped to retain moisture
- \* Guaranteed fresh delivery within the first two weeks after Thanksgiving
- \* Personalized gift message



**W3M \$45.00**

Item # Order Name  
W3M 28" Mixed Evergreen Gift Wreath

- \* Our largest, most dramatic mixed evergreen wreath with noble fir, incense cedar, berried juniper and faux holly berries
- \* Pre tied red and gold Christmas tree bow
- \* Guaranteed fresh delivery within the first two weeks after Thanksgiving
- \* Personalized gift message



**S4M \$45.00**

Item # Order Name  
S4M Holiday Gift Door Swag

- \* This fragrant Noble fir door swag is made entirely of Noble fir, an evergreen exclusive to the Pacific Northwest, this door swag is complimented by snowy white pine cones and a checkered tree bow. Approximately 30 x 19".



**G3M \$49.00**

Item # Order Name  
G3M Western Cedar Gift Garlands

- \* Two stunning ten-foot garlands made of fragrant, fresh-cut western cedar
- \* Guaranteed fresh delivery within the first two weeks after Thanksgiving
- \* Personalized gift message



**EGM \$75.00**

Item # Order Name  
EGM Evergreen Gift Set

- \* One 22" Mixed Evergreen Gift Wreath with plaid bow
- \* Two stunning ten-foot cedar garlands
- \* Guaranteed fresh delivery within the first two weeks after Thanksgiving
- \* Personalized gift message

**Prices include tax & delivery**

**Contact Lisa Vassios for questions:**

**mike.vassios@verizon.net**

**817-455-5545**

**Total your order below and complete one individual shipping label for each recipient.**

**Mail two pages and check (pay to Southlake Area Alumnae Club) to: Lisa Vassios, 2311 W. Grapevine Mills Circle #8008, Grapevine, TX 76051 (temporary address)**

**Member Name: \_\_\_\_\_ Phone: \_\_\_\_\_ Email: \_\_\_\_\_**

| Recipient Name | Item  | W4M  | G3M  | C5M  | S4M  | W3M  | N7M  | EGM  | Total Amount |
|----------------|-------|------|------|------|------|------|------|------|--------------|
|                | Price | \$40 | \$49 | \$37 | \$45 | \$45 | \$35 | \$75 |              |
| 1.             | Qty   |      |      |      |      |      |      |      |              |
| 2.             | Qty   |      |      |      |      |      |      |      |              |
| 3.             | Qty   |      |      |      |      |      |      |      |              |
| 4.             | Qty   |      |      |      |      |      |      |      |              |
| 5.             | Qty   |      |      |      |      |      |      |      |              |
| 6.             | Qty   |      |      |      |      |      |      |      |              |
| <b>Total</b>   |       |      |      |      |      |      |      |      |              |



# DIRECT DELIVERY GIFT ITEM SHIPPING LABELS

Please PRINT CLEARLY and CHECK ADDRESSES for ACCURACY  
DO NOT FAX THIS FORM

Group Name Pi Beta Phi - Southlake Area Alumnae Club Seller Name \_\_\_\_\_

Seller Email \_\_\_\_\_ Seller Phone \_\_\_\_\_

SELECT **ONE** ITEM PER LABEL

|  |                      |  |
|--|----------------------|--|
| RECIPIENT'S FIRST NAME _____   | LAST NAME _____      | <b>DIRECT DELIVERY ITEMS</b>                         |
| ADDRESS 1 _____  | SUITE/APT. _____     | <b>W4M</b><br>22" Wreath <input type="checkbox"/>    |
| <small>No PO Boxes / APO Addresses</small><br>ADDRESS 2 / COMPANY NAME _____ |                      | <b>G3M</b><br>Garland <input type="checkbox"/>       |
| <small>No PO Boxes / APO Addresses</small><br>CITY _____                     | STATE _____          | ZIP CODE _____                                       |
| SENDER'S NAME _____  | SENDER'S PHONE _____ | <b>C5M</b><br>Centerpiece <input type="checkbox"/>   |
| SENDER'S EMAIL _____   |                      | <b>S4M</b><br>Door Swag <input type="checkbox"/>     |
| MESSAGE TO RECIPIENT <small>35 Character Limit</small>                       |                      | <b>W3M</b><br>28" Wreath <input type="checkbox"/>    |
| <i>Happy Holidays From:</i> _____  |                      | <b>N7M</b><br>Cone Basket <input type="checkbox"/>   |
|  |                      | <b>EGM</b><br>Evergreen Set <input type="checkbox"/> |

SELECT **ONE** ITEM PER LABEL

|  |                      |  |
|--|----------------------|--|
| RECIPIENT'S FIRST NAME _____   | LAST NAME _____      | <b>DIRECT DELIVERY ITEMS</b>                         |
| ADDRESS 1 _____  | SUITE/APT. _____     | <b>W4M</b><br>22" Wreath <input type="checkbox"/>    |
| <small>No PO Boxes / APO Addresses</small><br>ADDRESS 2 / COMPANY NAME _____ |                      | <b>G3M</b><br>Garland <input type="checkbox"/>       |
| <small>No PO Boxes / APO Addresses</small><br>CITY _____                     | STATE _____          | ZIP CODE _____                                       |
| SENDER'S NAME _____  | SENDER'S PHONE _____ | <b>C5M</b><br>Centerpiece <input type="checkbox"/>   |
| SENDER'S EMAIL _____   |                      | <b>S4M</b><br>Door Swag <input type="checkbox"/>     |
| MESSAGE TO RECIPIENT <small>35 Character Limit</small>                       |                      | <b>W3M</b><br>28" Wreath <input type="checkbox"/>    |
| <i>Happy Holidays From:</i> _____  |                      | <b>N7M</b><br>Cone Basket <input type="checkbox"/>   |
|  |                      | <b>EGM</b><br>Evergreen Set <input type="checkbox"/> |

SELECT **ONE** ITEM PER LABEL

|  |                      |  |
|--|----------------------|--|
| RECIPIENT'S FIRST NAME _____   | LAST NAME _____      | <b>DIRECT DELIVERY ITEMS</b>                         |
| ADDRESS 1 _____  | SUITE/APT. _____     | <b>W4M</b><br>22" Wreath <input type="checkbox"/>    |
| <small>No PO Boxes / APO Addresses</small><br>ADDRESS 2 / COMPANY NAME _____ |                      | <b>G3M</b><br>Garland <input type="checkbox"/>       |
| <small>No PO Boxes / APO Addresses</small><br>CITY _____                     | STATE _____          | ZIP CODE _____                                       |
| SENDER'S NAME _____  | SENDER'S PHONE _____ | <b>C5M</b><br>Centerpiece <input type="checkbox"/>   |
| SENDER'S EMAIL _____   |                      | <b>S4M</b><br>Door Swag <input type="checkbox"/>     |
| MESSAGE TO RECIPIENT <small>35 Character Limit</small>                       |                      | <b>W3M</b><br>28" Wreath <input type="checkbox"/>    |
| <i>Happy Holidays From:</i> _____  |                      | <b>N7M</b><br>Cone Basket <input type="checkbox"/>   |
|  |                      | <b>EGM</b><br>Evergreen Set <input type="checkbox"/> |

**No shipments to Alaska & Hawaii, only the 48 contiguous states**  
**No PO Boxes / APO Boxes - Street addresses only**  
**Incorrect addresses may incur an additional \$15 re-shipment fee**



# Pi Beta Phi - Texas Epsilon Parent & Alumnae Newsletter



Newsletter Date  
Volume 1, Issue 1

## A Journey Through Time | UNT Homecoming

By Kelsey Bunnell



Here at UNT, Homecoming is a week of school pride and friendly competition between student organizations, residence hall associations, and Greek life. This year UNT Pi Phi was paired with Sigma Chi Fraternity and multicultural organizations, Omega Psi Phi, Delta Kappa Delta, and Omega Delta Phi. The theme for this year's Homecoming week was a "Journey Through Time" to celebrate 125 years of our favorite University! On Monday the hilarious Sigma Chi men dressed up in angel wings to cheer on our Pi Phi flag football team in the powder puff game. Our girls played their way to

victory in the Greek bracket taking home 1st place! We proudly displayed our team's banner in Library Mall. It was painted by some of our talented sisters to show highlights from UNT's 125 years of history. The following Wednesday we had our annual Construction competition. Teams raced to build sculptures, based on the theme, out of canned food. After the event was complete, all food was donated to a local food bank. This year, we constructed the infamous albino squirrel wearing Mean Joe Green's jersey. It was so much fun to work together with our Greek



partners and make our design a reality! For the Thursday night dance competition, Yell Like Hell, all Greek teams were given the 90s through back as our theme. Our Pi Phi and Sigma Chi dancers worked so hard to put together an energetic and fun dance that made the crowd go wild. The judges loved us so much we were afforded the opportunity to perform on Friday at Bonfire where they informed us we had taken second place! We were so lucky to have the amazing partners we did! All week you could find us working hard on our float for the parade! Saturday we finally got to show off our Disney themed float, a crowd favorite, and cheer on our Mean Green football team at the game. A perfect way to end Homecoming 2015!

### Inside this issue:

|                    |   |
|--------------------|---|
| Big Little Reveal  | 2 |
| Recruitment        | 2 |
| Philanthropy       | 3 |
| Scholarship        | 3 |
| 2016 Exec Council  | 4 |
| President's Letter | 4 |

*"I'm so proud of everyone's involvement in Homecoming events this year! I always had someone to help me. We placed first in the powderpuff tournament and second in Yell Like Hell! It was so fun hanging out and bonding with all my sisters. Can't wait until next year!"*

**-Elanna Hatton  
Homecoming Chair**

## It's the LITTLE Things That Make BIG Memories

By Micayla Roach



Becoming a Big Sister is a huge responsibility that every fraternity woman dreams of taking on. Being a Big to a new member Little is all about mentoring and servant leadership. The women of the Texas Epsilon chapter of Pi Beta Phi were so excited as Bid Day arrived to meet the girls that would soon be called their Littles. Many of the new angels were welcomed by their future Bigs, neither of the two knowing what the future held! Active member Allie Farmer welcomed new member Christina Caisse and said, "from the moment she ran into my arms I knew she would be my perfect little bit." The week leading up to our Big Little Reveal event was full of clues for the excited new members. Finally the big day arrived and Littles would get to meet their new Pi Phi families. Families showed up dressed in every theme from cute matching t-shirts to star wars to tacky tourists! The new members arrived and began putting on their matching outfits. Many were confused why some of them were dressed in the same outfits, and that made them even more nervous. Hailey Bowles said, "I was so excited to find out who my Big was! When I saw the matching outfit and socks she laid out for me I knew I had been placed in the perfect family." Hailey was a part of the family dressed as tacky tourists, and was decked out in a Hawaiian shirt, visor, fanny pack, and the cutest socks to match her Bigs. With their outfits on, the girls began to file in the chapter room to find the feet dressed in socks that matched the ones they were wearing. Now only a single sheet stood between the Littles and their Bigs. As the curtain dropped screams of excitement filled the room as the Bigs tackled their Littles with love. The night was filled with candid pictures and late night snacks with the new members of everyone's families. This is one night that we will never forget.

### Recruitment

By Yesse Ramirez

This year the Texas Epsilon chapter of Pi Beta Phi worked closely together in order to recruit a phenomenal new pledge class. As the summer came to an end, the girls reunited at the house for Spirit Week. During the week, the chapter prepared for recruitment by learning chants, practicing conversation etiquette, preparing banners, as well as learning how recruitment would operate behind the scenes. However, Spirit Week was not just all about work. Sophomore, Haley Newbanks, says, "Spirit Week

was such a fun experience, it was more like a sisterhood event that lasted five days! It definitely brought me closer to all my sisters." Every day of Spirit Week was themed, and the girls would dress accordingly. Also, on one of the last days of Spirit Week, the executive board surprised the chapter with Steel City Pops and a water slide! Allie Farmer joyously states, "Steel City Pops was so refreshing after a long week of preparing for recruitment, and it was relaxing to play on the water slide with all my sisters." Once Spirit Week

ended, the chapter members anxiously waited for recruitment week to start.

Recruitment started on Thursday, August 27<sup>th</sup>, and came to an end on Tuesday, September 1<sup>st</sup>. During recruitment week, the TX Epsilon highlighted special aspects of their organization. Throughout this week, the Pi Phi members shared their amazing sisterhood with the amazing potential new members. On day two of recruitment week, potential new members toured the Pi Beta House, and on day three Pi Phi

*"Recruitment was a blast! The best part of recruitment was how strong our sisterhood became. We worked so hard as a team and with the help of our AAC to have a successful recruitment!"*

-Lexi Garner  
VP Membership

shared their passion for philanthropy, Read>Lead>Achieve. Finally, after the long awaited recruitment week was over, Pi Beta Phi gained 36 angels. Immediately after, the new girls began with their new member program lead by New Member Coordinator, Katie Clement. New Member Emily Ortiz says, "Katie was really encouraging while doing our New Member Modules, and she was always there for us for any question we had!" New Members enjoyed every minute of their pledge ship with Katie by their side, from the moment the new members got their bids until they became initiated members.

## Lemonade For Literacy

By Victoria Taylor

North Texas Pi Beta Phi believes reading always has been and always will be a necessary step towards living a successful and happy life. According to the National Assessment of Adult Literacy, one in four children will grow up without learning how to read. The more children read, the better they will read, which is why Pi Phi aims to provide positive reading experiences through Read > Lead > Achieve initiatives like our "Lemonade for Literacy" fundraiser! Our objective is to raise awareness about illiteracy and raise funds for our philanthropy each semester. This semester our sisters passed out lemonade bottles on campus in return for donations, raising \$750! Not only did they raise money for children's literacy, they had fun and made unforgettable memories with their Pi Phi sisters.

## Scholarship Banquet

By Madison Darling

Guided by our core value of personal and intellectual growth, Tx Epsilon prides itself on having high scholarship. This semester our Vice President of Event Planning Maddy Deaton put together a fabulous Scholarship Banquet to recognize all our hard work.

It was so much fun getting to spend the night eating and laughing with sisters. After dinner we spent time taking pictures with three backdrops with Pi Phi themed props! Each table had scrapbook bookmarks at the center for us to take. We wrote our semester goals on the middle to remind us each time we went to study. We also recognized the amazing ladies who made Pi Society from the previous semester. Being on Pi Society means that you made the GPA of 3.14 or above! This event so was special and we look forward to doing it again next semester to celebrate all that we achieved in 2015.



## Incoming Executive Council for 2016

|                              |                 |
|------------------------------|-----------------|
| Chapter President            | Madison Darling |
| VP of Member Development     | Megan Coleman   |
| VP of Fraternity Development | Yesse Ramirez   |
| VP of Administration         | Micayla Roach   |
| VP of Membership             | Hayley Mince    |
| VP of Finance                | Kimberly Berend |
| VP of Communications         | Macy Stover     |
| VP of Philanthropy           | Allie Farmer    |
| VP of Event Planning         | Haley Newbanks  |

## A Letter From the President

Hello friends, family, and alumnae!

Thank you for taking the time to read our newsletter; my sisters worked hard on this project to let you know how your sweet angel is doing in college. I knew it was going to be a great semester when we added 36 virtuous women to our sisterhood! It's been a blast getting to know our New Members and I hope they're starting to see the personal reward that comes with being a member of Pi Beta Phi. We all came together and set semester goals for ourselves to make this the most productive semester yet! We developed an action plan to ensure all these goals are met and are so far making great progress. We've been improving our scholarship by taking advantage of all the resources UNT has to offer and making more time to study. By the end of the semester, we'll have the best grades on campus! Pi Phis have been very involved with UNT and the community this fall. We helped donate canned foods to local families in the Denton community, and donated clothes to the Denton County Friends of the Family. We've had a blast being more involved on campus and can't wait to make more memories together in the spring!

In the Wine and Silver Blue,  
Grace Larsen  
President

TX Epsilon Pi Beta Phi  
510 Bernard St  
Denton, TX 76201  
Madison Darling  
VP Communications  
TxEpsilon.VPCommunications@gmail.com  
www.PiBetaPhi.org/NorthTexas

Friends and leaders for life.







# Celebrating 150 Years

Southlake Area Alumnae Club Newsletter

Summer 2016



## Looking Forward to a Great SAAC Year

We Hope You Can Join Us!



We are excited for another great year of exciting Alumnae Pi Phi activities as we mark Pi Beta Phi's 150th Year! Our theme this year is all about

Celebrations! Check out our awesome calendar. From our Kick Off Party, through our Christmas Angel Exchange, to Our Cookie Shine, we hope to meet new members and strengthen previous friendships. Let me know if anyone needs anything from me, I am always a phone call away!

Pi Phi Love,  
Laurel

Your New Southlake Area Alumnae Club President

**Officers:**

**President:**

Laurel Klinge  
817-251-6208

**VP Membership:**

Debbie Hunt

**VP Programming:**

Stefanie Tanner

**Treasurer:**

Deb Brekken

**Secretary:**

Mary Batto

**ACRIC:**

Audrey Pennings

**PanHellenic**

**Representative:**

Bryn Jepson

## "You had me at Halo!"

**LITERACY**

**CARS: Champions are Readers**  
SAAC hosts a Reading Carnival for Morningside Elementary in Ft. Worth and reads to the students for a month in the spring! This year we will also assist the Richardson Plano Alums as they host a Pi Beta Phi Signature Literacy Event. This is a great way SAAC Pi Phis give back to the community!

**UNIVERSITY OF NORTH TEXAS!**

We love our UNT Texas Epsilon girls! We help them with recruitment and we help them decorate at Christmas time. We also look forward to celebrating Founders' Day with them April.



SAAC keeps Pi Phi traditions alive with pink parties, donations to scholarships, community storehouses and volunteering our time to those in need. Come see what we are all about at our first Happy Hour on August 16th at Sloan & Williams Winery in Grapevine at 5pm. We hope to see you!

**Be on the look out!**

- Send in your membership form or bring to a meeting.
- Monthly Meetings run September through May on the first Tuesday of every month. See calendar.
- Monthly Lunch Bunch the third Wednesday of every month. Sign Up for reminders.
- Regular Happy Hours! 

[www.southlakeareaphiphi.org](http://www.southlakeareaphiphi.org)



Come "Celebrate Creativity" at our Silent Auction Fundraiser:

## **Make It, Bake It, Sew It, Grow It, or Just Fake It**

**Tuesday, October 4<sup>th</sup> at 7:00pm**

**1325 Eagle Bend Drive**

**Southlake, TX 76092**

***Home of Melanie Metzger***

***You can donate a basket of purchased items, gift cards, or your time & talent. Bring your checkbook and enjoy an evening socializing and trying to outbid everyone!!***

***We would love for everyone to contribute or to purchase an item (many do both), so we are all supporting our club and philanthropies. If you can't do either, please consider making a donation.***

***For More Information Contact:***

***Stefanie Tanner 817-896-8886 [cherub579@hotmail.com](mailto:cherub579@hotmail.com)***

***Celebrating 150 Years***

SAAC Pi Beta Phi  
2016-2017 Alumnae Club Budget

|  | <u>Budget</u>     | <u>Actual</u>   | <u>Difference</u> |
|--|-------------------|-----------------|-------------------|
| <b><u>INCOME</u></b>                   |                   |                 |                   |
| National Dues \$ 35 for 60 members     | \$2,100.00        |                 |                   |
| Local Dues \$ 35 for 60 members        | \$2,100.00        |                 |                   |
| Angel Dues                             | \$350.00          |                 |                   |
| Philanthropy Donations                 | \$200.00          |                 |                   |
| Make It, Bake It, Fake It Auction      | \$1,250.00        |                 |                   |
| Brag Bucket                            | \$120.00          |                 |                   |
| Christmas Wreath Fundraiser            | \$450.00          |                 |                   |
| Nametags                               | \$80.00           |                 |                   |
| Transfer Convention Money from Savings | \$0.00            |                 |                   |
| Miscellaneous                          | <u>\$0.00</u>     |                 |                   |
| <b>Total Income</b>                    | <b>\$6,650.00</b> |                 |                   |
| <b><u>EXPENSES</u></b>                 |                   |                 |                   |
| National Dues Paid                     | \$2,100.00        |                 |                   |
| Money for Convention                   | \$825.00          |                 |                   |
| UNT Dinner                             | \$450.00          |                 |                   |
| Recruitment Baskets                    | \$100.00          |                 |                   |
| New Member Gifts                       | \$100.00          |                 |                   |
| Website                                | \$140.00          |                 |                   |
| CAR                                    | \$200.00          |                 |                   |
| Nametags                               | \$80.00           |                 |                   |
| Newsletter                             | \$500.00          | \$630.24        | -\$130.24         |
| Recruitment Postage                    | \$75.00           |                 |                   |
| Pink Party                             | \$100.00          |                 |                   |
| Founders' Day                          | \$200.00          |                 |                   |
| Gift to Fraternity                     | \$110.00          |                 |                   |
| Gift to Foundation                     | \$110.00          |                 |                   |
| Holt House                             | \$110.00          |                 |                   |
| Literacy Fund                          | \$110.00          |                 |                   |
| MISC Donation                          | \$100.00          |                 |                   |
| Angel Dues                             | \$350.00          |                 |                   |
| Directory Printing                     | \$150.00          |                 |                   |
| Taxes                                  | \$125.00          |                 |                   |
| Programming Expenses                   | \$300.00          |                 |                   |
| Panhellenic Dues                       | \$30.00           |                 |                   |
| Bank Fees                              | \$75.00           | \$43.61         | \$31.39           |
| Misc                                   | <u>\$0.00</u>     |                 |                   |
| <b>Total Expenses</b>                  | <b>\$6,440.00</b> | <b>\$673.85</b> | <b>-\$98.85</b>   |

8/31/2016 by Deb Brekken



In the Spirit of the Season, Give Your Support and Enjoy  
*Beautiful Holiday Evergreens*  
 Fresh from the Pacific Northwest

**Direct Delivery Gift Items** | All items in this category are individually packaged and delivered directly to the recipient (within the contiguous United States).



*22" Mixed Evergreen Gift Wreath*

ITEM # DESCRIPTION

**W4M 22" Mixed Evergreen Gift Wreath**

An aromatic combination of Noble fir, berried juniper, and incense cedar. Touches of color are provided by red faux holly berries. A pretied checkered tree bow is included for easy attaching.



*Gift Centerpiece with LED Candle*

ITEM # DESCRIPTION

**C5M Gift Centerpiece with LED Candle**

Cedar, Noble fir, pine, and berried juniper arranged in an oasis block and bowl for your table. Accented by snowy white cones and red faux holly berries. Size is approximately 12" in diameter.  
 \*AA batteries not included.



*Gift Door Swag*

ITEM # DESCRIPTION

**S4M Noble Fir Door Swag**

A fragrant Noble fir door swag is now ready to be delivered directly to any\* door. Measuring 30"x 19" this beautiful swag is exclusively sold by Sherwood and is the perfect alternative to a wreath. Includes white snow dusted cones and our checkered tree bow.  
 \*Within the contiguous United States



**Contact:**

GROUP NAME \_\_\_\_\_  
 CONTACT NAME \_\_\_\_\_  
 PHONE \_\_\_\_\_  
 EMAIL \_\_\_\_\_  
 GROUP WEBSITE \_\_\_\_\_

Gift Items make the perfect gift for your friends, family & clients.

All items are individually packaged and delivered fresh to the recipient during the first 2 weeks after Thanksgiving.

A personalized message can be included on the address label. Share the holiday spirit this season with a Gift Item!



*28" Mixed Evergreen Gift Wreath* \$

| ITEM #     | DESCRIPTION                            |
|------------|--|
| <b>W3M</b> | <b>28" Mixed Evergreen Gift Wreath</b> |

Our largest, most dramatic wreath is made from Noble fir, berried juniper, incense cedar and complemented with red faux holly berries, with a red and gold snowflake bow.

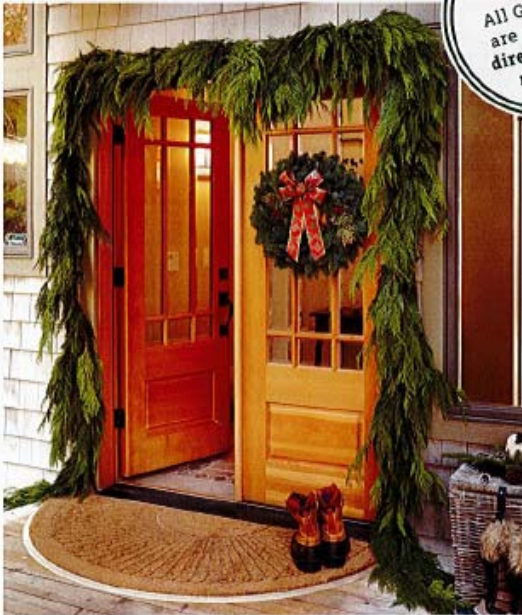

*Rustic Pine Cone Gift Basket* \$

| ITEM #     | DESCRIPTION             |
|------------|-------------------------|
| <b>N7M</b> | <b>Cone Gift Basket</b> |

A rustic wicker basket filled with an assortment large, medium and small pine cones with berry accents. Approximately 12" in diameter and 6" deep.  
*\*Basket finish may vary.*

*Evergreen Gift Set* \$

| ITEM #     | DESCRIPTION               |
|------------|---------------------------|
| <b>EGM</b> | <b>Evergreen Gift Set</b> |

The evergreen gift set complements and completes the holiday decoration for any entry. Includes two 10' western cedar garlands and an aromatic 22" mixed evergreen gift wreath with Noble fir, berried juniper, incense cedar, red faux holly berries and a checkered tree bow.



*Western Cedar Gift Garlands* \$

| ITEM #     | DESCRIPTION                        |
|------------|------------------------------------|
| <b>G3M</b> | <b>Western Cedar Gift Garlands</b> |

Two sections of stunning 10' garland for decorating a doorway or porch railing. Made of fragrant fresh cut western cedar.



**Order Form:  
Page 1 of 2**

**Southlake Area Alumnae Club of Pi Beta Phi**

**\* ORDER DEADLINE NOVEMBER 10  
\* DELIVERY FIRST TWO WEEKS AFTER THANKSGIVING**



**N7M \$35.00**

- \* Festive assortment of large, medium and small natural and snowy pine cones
- \* Large handmade wicker basket
- \* Delivery within the first two weeks after Thanksgiving
- \* Personalized gift message



**C5M \$37.00**

- \* Cedar, noble fir, pine and berried juniper
- \* Arranged in rustic block and bowl
- \* White faux snow berries and red faux holly berries for decorating
- \* Approximately 12" in diameter
- \* Includes an LED tapered candle
- \* Personalized gift message



**W4M \$40.00**

- \* Noble fir, incense cedar, berried juniper and faux holly berries
- \* Deluxe, pre-tied plaid bow
- \* Poly bag wrapped to retain moisture
- \* Guaranteed fresh delivery within the first two weeks after Thanksgiving
- \* Personalized gift message



**W3M \$45.00**

- \* Our largest, most dramatic mixed evergreen wreath with noble fir, incense cedar, berried juniper and faux holly berries
- \* Pre-tied red and gold Christmas tree bow
- \* Guaranteed fresh delivery within the first two weeks after Thanksgiving
- \* Personalized gift message



**S4M \$45.00**

- \* This fragrant Noble fir door swag is made entirely of Noble fir, an evergreen exclusive to the Pacific Northwest, this door swag is complimented by snowy white pine cones and a checkered tree bow. Approximately 30 x 19"



**G3M \$49.00**

- \* Two stunning ten-foot garlands made of fragrant, fresh-cut western cedar
- \* Guaranteed fresh delivery within the first two weeks after Thanksgiving
- \* Personalized gift message

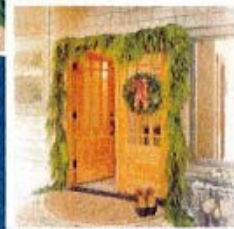

**EGM \$75.00**

- \* One 22" Mixed Evergreen Gift Wreath with plaid bow
- \* Two stunning ten-foot cedar garlands
- \* Guaranteed fresh delivery within the first two weeks after Thanksgiving
- \* Personalized gift message

**Prices include tax & delivery**

**Contact Lisa Vassios for questions:**

**mike.vassios@verizon.net**

**817-455-5545**

**Total your order below and complete one individual shipping label for each recipient.  
Mail two pages and check (pay to Southlake Area Alumnae Club) to: Lisa Vassios, 2808 Cotswold Ct., Keller, TX 76248**

**Member Name: \_\_\_\_\_ Phone: \_\_\_\_\_ Email: \_\_\_\_\_**

| Recipient Name | Item  | W4M  | G3M  | C5M  | S4M  | W3M  | N7M  | EGM  | Total Amount |
|----------------|-------|------|------|------|------|------|------|------|--------------|
|                | Price | \$40 | \$49 | \$37 | \$45 | \$45 | \$35 | \$75 |              |
| 1.             | Qty   |      |      |      |      |      |      |      |              |
| 2.             | Qty   |      |      |      |      |      |      |      |              |
| 3.             | Qty   |      |      |      |      |      |      |      |              |
| 4.             | Qty   |      |      |      |      |      |      |      |              |
| 5.             | Qty   |      |      |      |      |      |      |      |              |
| 6.             | Qty   |      |      |      |      |      |      |      |              |
| <b>Total</b>   |       |      |      |      |      |      |      |      |              |

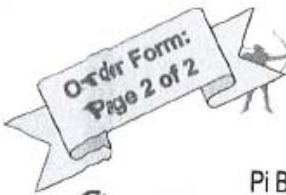

# DIRECT DELIVERY GIFT ITEM SHIPPING LABELS

Please PRINT CLEARLY and CHECK ADDRESSES for ACCURACY  
DO NOT FAX THIS FORM

Group Name Pi Beta Phi - Southlake Area Alumnae Club Seller Name \_\_\_\_\_

Seller Email \_\_\_\_\_ Seller Phone \_\_\_\_\_

SELECT ONE ITEM PER LABEL

|  |                      |                |  |
|--|----------------------|----------------|--|
| RECIPIENT'S FIRST NAME _____   | LAST NAME _____      |                | <b>DIRECT DELIVERY ITEMS</b>                         |
| ADDRESS 1 _____<br><small>No PO Boxes / APO Addresses</small>                | SUITE/APT. _____     |                | <b>W4M</b><br>22" Wreath <input type="checkbox"/>    |
| ADDRESS 2 / COMPANY NAME _____<br><small>No PO Boxes / APO Addresses</small> |                      |                | <b>G3M</b><br>Garland <input type="checkbox"/>       |
| CITY _____   | STATE _____          | ZIP CODE _____ | <b>C5M</b><br>Centerpiece <input type="checkbox"/>   |
| SENDER'S NAME _____  | SENDER'S PHONE _____ |                | <b>S4M</b><br>Door Swag <input type="checkbox"/>     |
| SENDER'S EMAIL _____   |                      |                | <b>W3M</b><br>28" Wreath <input type="checkbox"/>    |
| MESSAGE TO RECIPIENT 35 Character Limit                                      |                      |                | <b>N7M</b><br>Cone Basket <input type="checkbox"/>   |
| Happy Holidays From: _____   |                      |                | <b>EGM</b><br>Evergreen Set <input type="checkbox"/> |

SELECT ONE ITEM PER LABEL

|  |                      |                |  |
|--|----------------------|----------------|--|
| RECIPIENT'S FIRST NAME _____   | LAST NAME _____      |                | <b>DIRECT DELIVERY ITEMS</b>                         |
| ADDRESS 1 _____<br><small>No PO Boxes / APO Addresses</small>                | SUITE/APT. _____     |                | <b>W4M</b><br>22" Wreath <input type="checkbox"/>    |
| ADDRESS 2 / COMPANY NAME _____<br><small>No PO Boxes / APO Addresses</small> |                      |                | <b>G3M</b><br>Garland <input type="checkbox"/>       |
| CITY _____   | STATE _____          | ZIP CODE _____ | <b>C5M</b><br>Centerpiece <input type="checkbox"/>   |
| SENDER'S NAME _____  | SENDER'S PHONE _____ |                | <b>S4M</b><br>Door Swag <input type="checkbox"/>     |
| SENDER'S EMAIL _____   |                      |                | <b>W3M</b><br>28" Wreath <input type="checkbox"/>    |
| MESSAGE TO RECIPIENT 35 Character Limit                                      |                      |                | <b>N7M</b><br>Cone Basket <input type="checkbox"/>   |
| Happy Holidays From: _____   |                      |                | <b>EGM</b><br>Evergreen Set <input type="checkbox"/> |

SELECT ONE ITEM PER LABEL

|  |                      |                |  |
|--|----------------------|----------------|--|
| RECIPIENT'S FIRST NAME _____   | LAST NAME _____      |                | <b>DIRECT DELIVERY ITEMS</b>                         |
| ADDRESS 1 _____<br><small>No PO Boxes / APO Addresses</small>                | SUITE/APT. _____     |                | <b>W4M</b><br>22" Wreath <input type="checkbox"/>    |
| ADDRESS 2 / COMPANY NAME _____<br><small>No PO Boxes / APO Addresses</small> |                      |                | <b>G3M</b><br>Garland <input type="checkbox"/>       |
| CITY _____   | STATE _____          | ZIP CODE _____ | <b>C5M</b><br>Centerpiece <input type="checkbox"/>   |
| SENDER'S NAME _____  | SENDER'S PHONE _____ |                | <b>S4M</b><br>Door Swag <input type="checkbox"/>     |
| SENDER'S EMAIL _____   |                      |                | <b>W3M</b><br>28" Wreath <input type="checkbox"/>    |
| MESSAGE TO RECIPIENT 35 Character Limit                                      |                      |                | <b>N7M</b><br>Cone Basket <input type="checkbox"/>   |
| Happy Holidays From: _____   |                      |                | <b>EGM</b><br>Evergreen Set <input type="checkbox"/> |

No shipments to Alaska & Hawaii, only the 48 contiguous states  
No PO Boxes / APO Boxes - Street addresses only  
Incorrect addresses may incur an additional \$15 re-shipment fee



## Emails

2016

**Southlake Area Alumnae Club of Pi Beta Phi** <southlakeareapiphi@gmail.com>

Jun 2

to Alice, Amy, Amy, Audrey, Bailey, Bailey, Betsy, BJ, Brenda, Bryn, Carol, Cassie, Cathy, Crystal, Deb, deborah, 

Sisters,

--

> Take my survey: DUE BY JUNE 10th Thank you.

Stephanie

> <https://www.surveymonkey.com/r/GJJD3VF>

**Southlake Area Alumnae Club of Pi Beta Phi** <southlakeareapiphi@gmail.com>

Sep 8

to Alice, Amy, Amy, Audrey, Bailey, Bailey, Betsy, BJ, Brandon, Brenda, Bryn, Carol, Cassie, Cathy, Crystal, Deb, deborah, Deborah, Debra, Elaine, E 

Calling All Angels!

This month we are celebrating the Fraternity Day of Service with a Reading Carnival at Morningside Elementary in Fort Worth. The Carnival will be held on Wednesday, September 28th from 12:45-2:45. We will have a car pool to Morningside which will leave our area at 11:45. Please check your calendar to see if you can volunteer. We need 12 Pi Phi's to make this event a success, we currently have 5 Angels signed up. It is lots of fun for the kids and for us.

Please let me know if you are able to volunteer.

Thanks so much.

Jennifer Bohannon

[jbohannon3@verizon.net](mailto:jbohannon3@verizon.net)  
[972-567-5600](tel:972-567-5600)

laurelklinge@aol.com

Oct 3 (9 days ago)

to me, alicebien, ampenni, baycam93, baileymathias93, landerscln, garagesalemom, bdjepson, cscookstif, catb63, cdd714, texbrex, deborahcramer, c 

**Hi Angels! I hope you are having a great day!**

***We are having our annual Make It, Bake It, Fake It Auction tomorrow! Tuesday, October 4, 7-9 pm at the home of Melanie Metzger***

***(1325 Eagle Bend Drive, Southlake).***

EVITE LINK (for meeting details): <http://www.evite.com/event/03367U242JPTDMG7QEPGP3OAOW7NDQ/activity?gid=0304QWKAJY7W2IY5MEPGP3OYYZOAUM>

SIGN-UP GENIUS LINK (to help provide refreshments): <http://www.signupgenius.com/go/70a084ba4a92fa57-celebrate>

***You are also reminded to send in your local and national dues if you have not already done so. You can pay at the meeting, or mail to***

***Debbie Hunt (address is on the form).***

MEMBERSHIP FORM LINK: <http://www.southlakeareapiphi.org/documents/Membership%20form.pdf>

**We hope to see you tomorrow!**

**Pi Phi Love,**

**Laurel Klinge  
SAAC President**



**Melanie Metzger** via gmail.com

Oct 3 (9 days ago)

to marycbatto, Alice, pharablair, Cathy, Jennifer, Deb, Kimberly

Pi Phi sisters,

I'm working on the Pi Phi Alumnae Club Directory and would like to confirm that your contact info is correct.

Please review the attached and let me know if you approve of it as is, or if you have changes.

Thank you,  
Melanie Metzger

# **Section VI – Panhellenic Involvement**

Mid – Cities Panhellenic

Coppell Alumnae Panhellenic Association

**Mid-Cities Panhellenic**

<http://www.midcitiespanhellenic.com/>

Contact: [midcitiespanhellenic@gmail.com](mailto:midcitiespanhellenic@gmail.com)

# Mid Cities Alumnae Panhellenic

*Sisters: Different Flowers, Same Garden*



## *Purpose of Alumnae Panhellenic:*

To *INFORM* fraternity women of current campus trends

To *PROMOTE* the fraternity system

To *IMPROVE* the Panhellenic image

To *STIMULATE* a continuing interest in Panhellenic

## *MCP Officers 2016-2017*

*President: Laurel Dawson, Alpha Phi*

*Membership: Jeanie Elliot, Chi Omega*

*Recruitment Info: Debbi Schneider, Chi Omega*

*Philanthropy: Amanda Vasquez, Alpha Phi*

*Secretary: Margaret Telford, Delta Gamma*

*Treasurer: Joni Stanley, Alpha Delta Pi*

*Hospitality: Bonita Maurer, Alpha Sigma Alpha*

*Forum: Wendy Magusiak, Chi Omega*



**Is the Sorority Recruitment Process  
 "All Greek" To You?**

Please join us for  
 the Mid-Cities Panhellenic Association's  
**Sorority Recruitment Forum**  
 Sunday, February 21, 2016  
 3 to 5 p.m.

at  
**First Baptist Church of Colleyville**  
 Epicenter (Youth Building)  
 5300 Colleyville Blvd.  
 Colleyville, Texas 76034  
 (You can access the Youth Building from Pleasant Run Road.)

Attire: Dressy Casual

Meet sorority women and learn the "when, where and how"  
 of the recruitment process on your campus.  
 Enjoy a live Fashion Show of  
 what to wear for all rounds of recruitment.

Mothers, you are encouraged to attend with your daughter  
 OR alone if she is unable to attend.

For additional information: [facebook](#) Mid-Cities Panhellenic  
 Visit us at [www.midcitiespanhellenic.org](http://www.midcitiespanhellenic.org)

**Lisa Longshore Fox**  
 January 21

Is The Sorority Recruitment Process "All Greek" To You?  
 Please Join us for the Mid-Cities Panhellenic Association's  
 Sorority Recruitment Forum  
 Sunday, February 21, 2016  
 3:00-5:00pm  
 Attire: Dressy Casual

Meet sorority women and learn the "when, where and how" of the  
 recruitment process on your campus.  
 Enjoy a live Fashion Show of what to wear for all the rounds of recruitment!  
 Mothers, you are encouraged to attend with your daughter OR alone if she  
 is unable to attend.

First Baptist Church of Colleyville  
 Epicenter (Youth Building)  
 5300 Colleyville Blvd  
 Colleyville, TX 76034  
 You can access the Youth Building from Pleasant Run.

For additional information: like us on Facebook Mid-cities Panhellenic

**Celebrate Sorority  
 March 7, 2016  
 #badgeday16**



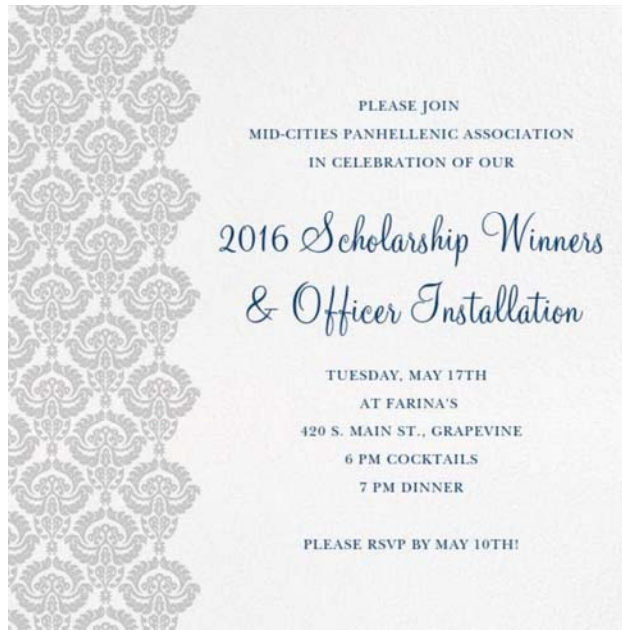
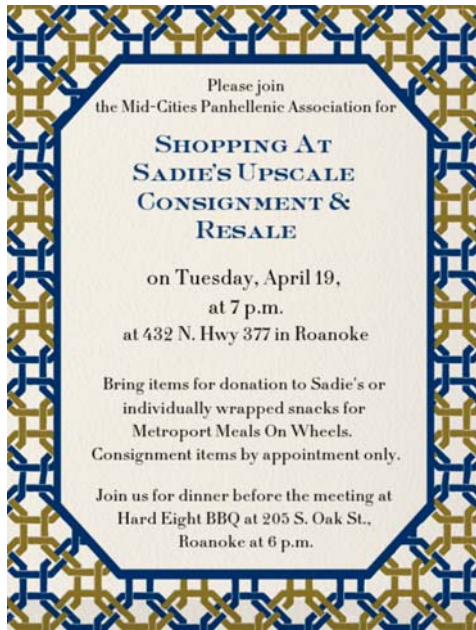

**Mid-Cities Panhellenic**

April 29 · ❁

Happy slightly belated birthday to Pi Beta Phi! On April 28, 1867 at Monmouth College in Illinois, 12 young women formed this sorority. Pi Beta Phi is one of the seven founding members of the National Panhellenic Conference.

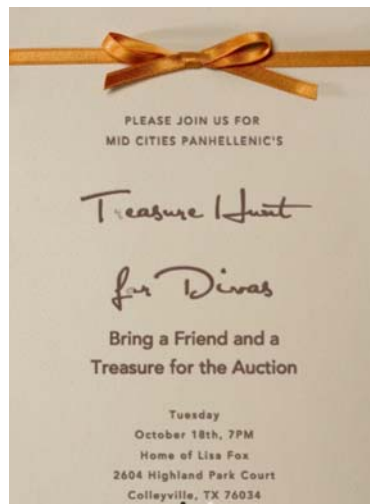

**Coppell Alumnae Panhellenic Association (CAPA)**

<http://www.coppellsororities.com/>

Contact: [pamela.gaines@verizon.net](mailto:pamela.gaines@verizon.net) (Pamela Gaines, President)

Founded in 1991, the **Coppell Alumnae Panhellenic Association (CAPA)** is a community based organization, affiliated with the National Panhellenic Conference (NPC) whose membership is composed of alumnae of the twenty-six NPC member group fraternities.

The purpose of the **Coppell Alumnae Panhellenic Association** is

- To enhance the fraternity system through the awarding of scholarships, presenting annual educational information functions for prospective college freshmen, sponsoring philanthropic projects and participating in civic leadership.

**Coppell Alumnae Panhellenic Association** accomplishes these purposes by maintaining an informative website, providing information and promoting sorority membership to young women in the Coppell community, and by raising funds for scholarships for area high school seniors and sorority actives planning to attend or actively attending universities. Our organization is also involved within the community in various philanthropic and social service projects.

We are the proud recipients of 2005-2007 NPC awards:

NPC Outstanding Alumnae Panhellenic Award – Honorable Mention

Citation of Merit Biennial Award

Programming Excellence Biennial Award

For more information about **CAPA**, please contact:

Pamela Gaines, President

***2016-2017 Officers***

|                               |                   |                |
|-------------------------------|-------------------|----------------|
| President                     | Shannon Samberson | Pi Beta Phi    |
| Vice President of Recruitment |                   |                |
| Asst. Vice President          | Jenny Reynolds    | Chi Omega      |
| Treasurer                     | Barbara Guzak     | Chi Omega      |
| Recording Secretary           | Tricia Martin     | Alpha Delta Pi |
| Communications Secretary      | Denna Massingill  | Alpha Phi      |
| Immediate Past President      | Pamela Gaines     | Phi Mu         |

**Committee Chairmen**

|                        |                              |                 |
|------------------------|------------------------------|-----------------|
| Fundraising            | Susan Patterson              | Alpha Delta Pi  |
| Membership & Directory | Paula Rhea                   | Gamma Phi Beta  |
| Scholarship            | Leslie Cameron               | Kappa Delta     |
| Programs               | Andrea Solka                 | Sigma Delta Tau |
| Webmaster:             | Judy Ruby-Brown, Delta Gamma |                 |

***September Meeting***

**Tuesday, September 13 at 7:00 p.m.**

**Hosted by Barb Guzak and Kristy Sheridan**

**722 Penfolds, Coppell**

Summer's over, the kid's will be back in school and it's time for the annual CAPA Salad Social! Bring a salad to share, enjoy a glass of wine, learn the latest recruitment results, and say thanks to our outgoing officers as we install officers for the coming year.

***October Meeting***

**Tuesday, October 11 at 7:00 p.m.**

**Hosted by Jenny Reynolds and Cathy Edwards**

**Total Wines, Lewisville**

Wine tasting and light snacks .

# **Section VII – Club Brag Sheet**



### **Premier Club/Premier Club Runner Up**

2006-2007 Premier Club

### **Other Fraternity Awards**

2003-2015 Club of Excellence

2003-2015 Excellence in Communications

2016 Superior Club

### **Significant Items Representative of Southlake Area Alumnae Club**

Reading Carnival – Spring and Fall Programming

Completely funded and run by SAAC

Our first Reading Carnival was held on September 21, 2015 as the activity for September's Pi Beta Phi Read > Lead > Achieve Month. We had incredible attendance with 13 volunteers and 24 kids. There are six carnival games: 1) Go Fish; 2) Roll and Read; 3) Treasure Hunt; 4) What's your story?; 5) Book Marks, and 6) Match Game.

Mardi Gras Event

New event this year

Annual Pink Party and Cookie Shine to celebrate Pi Beta Phi

Celebrate Fraternity Heritage

Annual Founders' Day Event held in conjunction with TX Epsilon

Celebrate sisterhood

Annual Christmas Angel Gift Exchange

Fun holiday sisterhood event

Bi-Annual Christmas Tea

Sisterhood event with

We sing Pi Beta Phi songs at every meeting!

### **Notable Alumnae**

Paula Shepherd, TX Epsilon

Pi Beta Phi Grand President, SAAC Charter Member

Jane Heiserman, CA Delta

Pi Beta Phi International Song Chair

Former Regional Director

Former Co-Chair Gaylord Texan Convention

Michelle Willbanks, CA Eta

Pi Beta Phi Lead Counsel

Brenda Huffman, TX Epsilon

Region 6 Collegiate Specialist

Audrey Pennings, AR Alpha  
Pi Beta Phi Foundation Stewardship Committee  
Former Region 4 Alumnae Programming Specialist  
Former Collegiate Region 6 Foundation Ambassador

# **Section VIII – Pi Beta Phi Contact Information**

## **Pi Beta Phi Fraternity for Women**

1154 Town & Country Commons Drive  
Town & Country, Missouri 63017  
Phone: (636) 256-0680  
Fax: (636) 256-8095  
<https://www.pibetaphi.org>

The mission of Pi Beta Phi Fraternity for Women is to promote friendship, develop women of intellect and integrity, cultivate leadership potential and enrich lives through community service.

### *Grand Council*

Grand President – Paula Pace Shepherd, GP1@pibetaphi.org  
Grand Vice President Collegians – Alison Veit Heafitz, GVPC@pibetaphi.org  
Grand Vice President Finance – Cara Ballard Sutcliffe, GVPF@pibetaphi.org  
Grand Vice President Communications – Julie Carney, GVPCOM@pibetaphi.org  
Grand Vice President Membership – Rae Wohlhueter Maier, GVPM@pibetaphi.org  
Grand Vice President Alumnae – Diane Bielman, GVPA@pibetaphi.org  
Grand Vice President Programming – Marla Neelly Wulf, GVPProg@pibetaphi.org

### *Region 4 Officers*

Alumnae Regional Director – Teri Kirk Rolph, ard4@pibetaphi.org  
Alumnae Regional Membership Specialist – Jennifer Johnson Wenzel, alummembership4@pibetaphi.org  
Alumnae Regional Programming Specialist – Amelia Wenzel Reintjes, alumprogram4@pibetaphi.org