

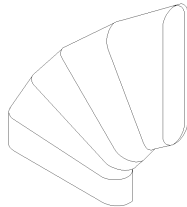

Submittal Data

Double Wall Oval

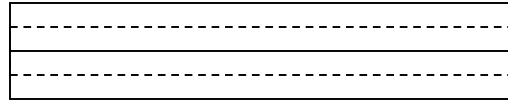
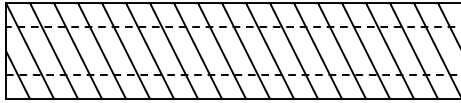
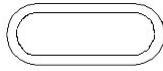

Hard Bend

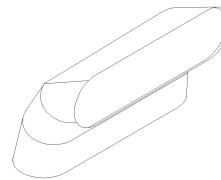

Easy Bend

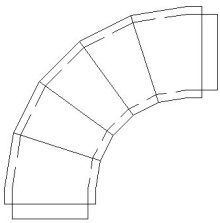

Gored 90° Elbow

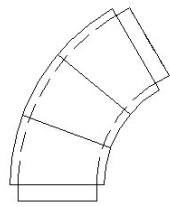

Gored 45° Elbow

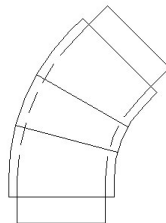

Gored 60° Elbow

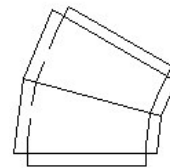

Gored 30° Elbow

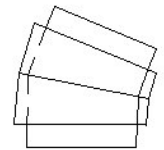

Gored 22 1/2° Elbow

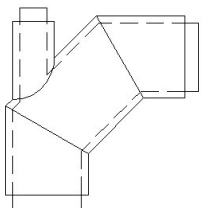

90° Elbow
with Heel Tap

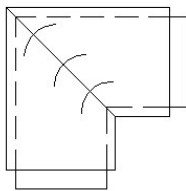

Square Throat
90° Elbow

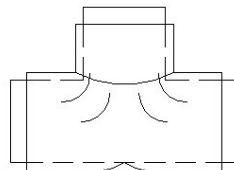

Bullhead Tee

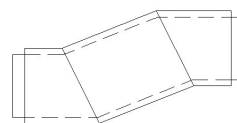

Offset

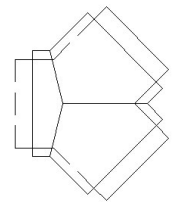

True Wye

Northeastern Sheet Metal, Inc.

PO Box 246 - 31 Depot Street - Goffstown, NH 03045

(603) 497-4166 – fax (603) 497-8518

Double Wall Oval

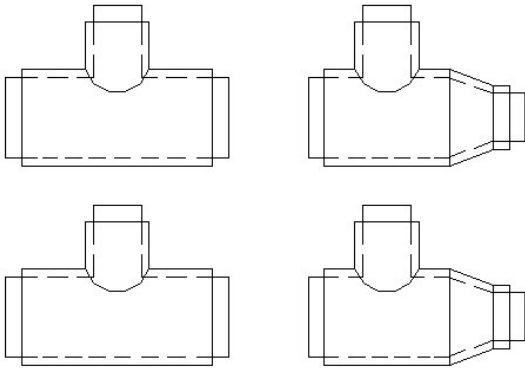

Fittings with 90° Straight Taps

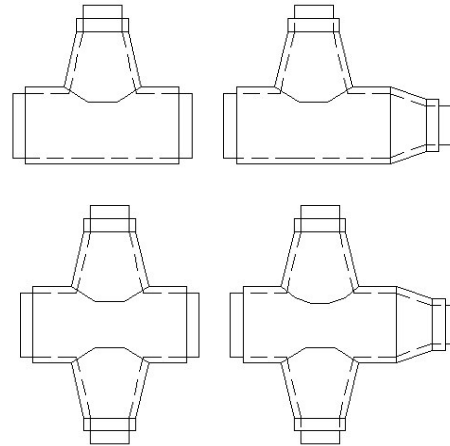

Fittings with 90° Conical Taps

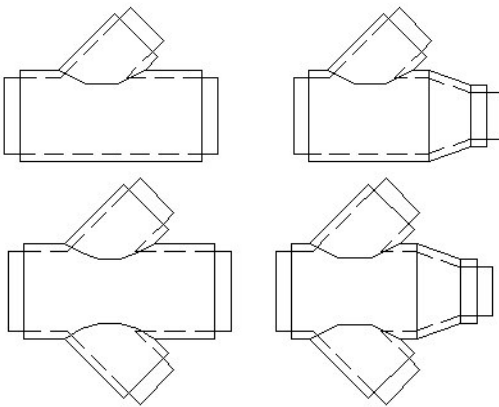

Fittings with 45° Straight Taps

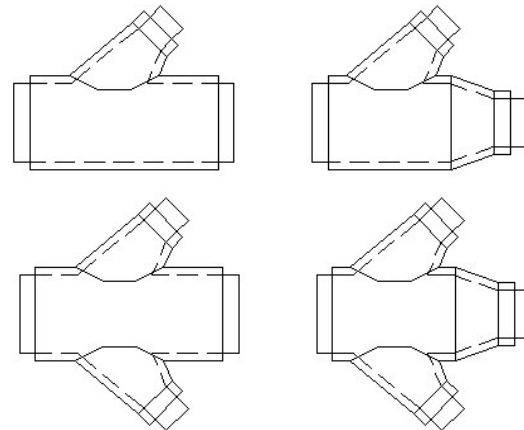

Fittings with 45° Conical Taps

Northeastern Sheet Metal, Inc.

PO Box 246 - 31 Depot Street - Goffstown, NH 03045

(603) 497-4166 – fax (603) 497-8518

Double Wall Oval

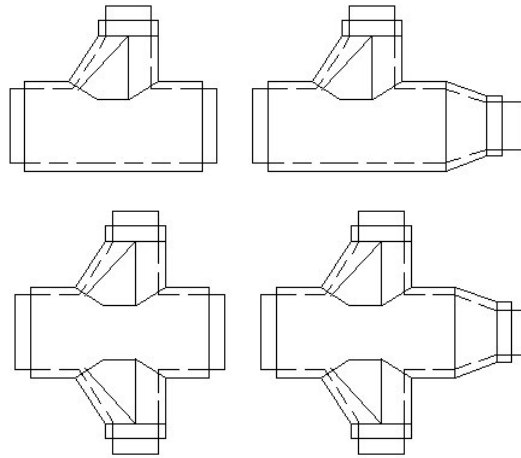

Fittings with Combination Taps

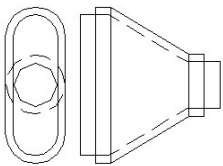

Oval to Round
Concentric
Transition

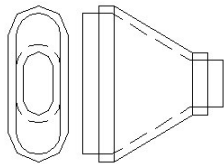

Oval to Oval
Concentric
Transition

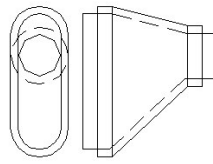

Oval to Round
Non-Concentric
Transition

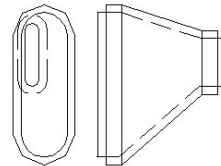

Oval to Oval
Non-Concentric
Transition

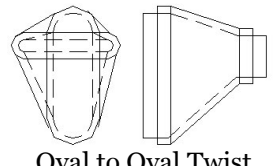

Oval to Oval Twist
Transition

Northeastern Sheet Metal, Inc.

PO Box 246 - 31 Depot Street - Goffstown, NH 03045

(603) 497-4166 – fax (603) 497-8518



Submittal Data

Double Wall Oval

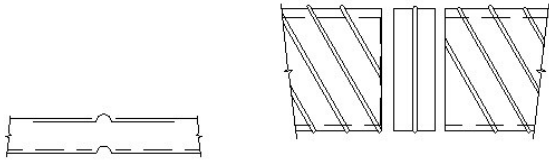

Duct to Duct Male Coupling

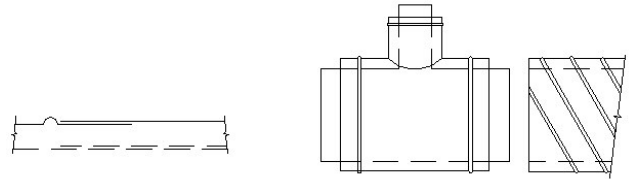

Fitting to Duct Male to Female

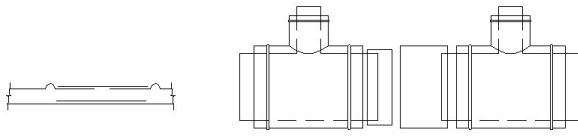

Fitting to Fitting Female Coupling

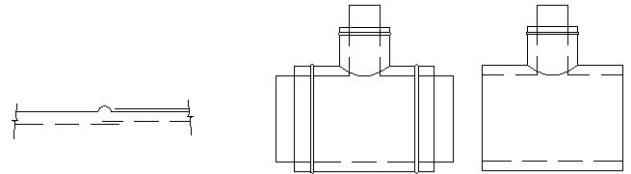

Fitting to Fitting Male to Female

Northeastern Sheet Metal, Inc.

PO Box 246 - 31 Depot Street - Goffstown, NH 03045

(603) 497-4166 – fax (603) 497-8518