Office Information Guide

The Wildflower Collaborative is located on the third floor of the 124 Place Building.
#301, 10235 124 Street, Edmonton, AB, T5N 1P9
(Google Maps Location)

Entering the Building & Check-In for Appointments

Entering the Building: Weekdays & Saturday before 6pm
When you arrive, please enter through the main front doors of the building (picture below). These doors remain unlocked during regular business hours (7am-6pm). Proceed to the elevator and press "3" for the third floor. Upon exiting the elevator, follow signs for The Wildflower Collaborative. The door will be locked, the code to enter is 3011 (the bottom handle).

Bathrooms are located outside the unit. When you exit the elevator the women's washroom is to your right around the corner (the code for access is 112233), the men's washroom is to your left around the corner (the code for access is 1023), and the wheelchair accessible washroom is beside the men's (no code).

Once you are inside the unit, help yourself to some water, tea, or coffee and take a seat in the waiting area. I will come out and collect you when it is time to start the appointment.

** If you have any challenges getting into the building/finding the unit please text or call, note that if I am with another client before you arrive I will respond as soon as I am able**

Entering the Building: Weekdays after 6pm
Security is important, so our building is locked after regular office hours. When you arrive, please text or call (780-619-7545). I will press the buzzer to unlock the front building doors. Note that for after-hours appointments aim to arrive no more than 5 min prior to your appointment time, this way I can be available to let you in.



Parking Options

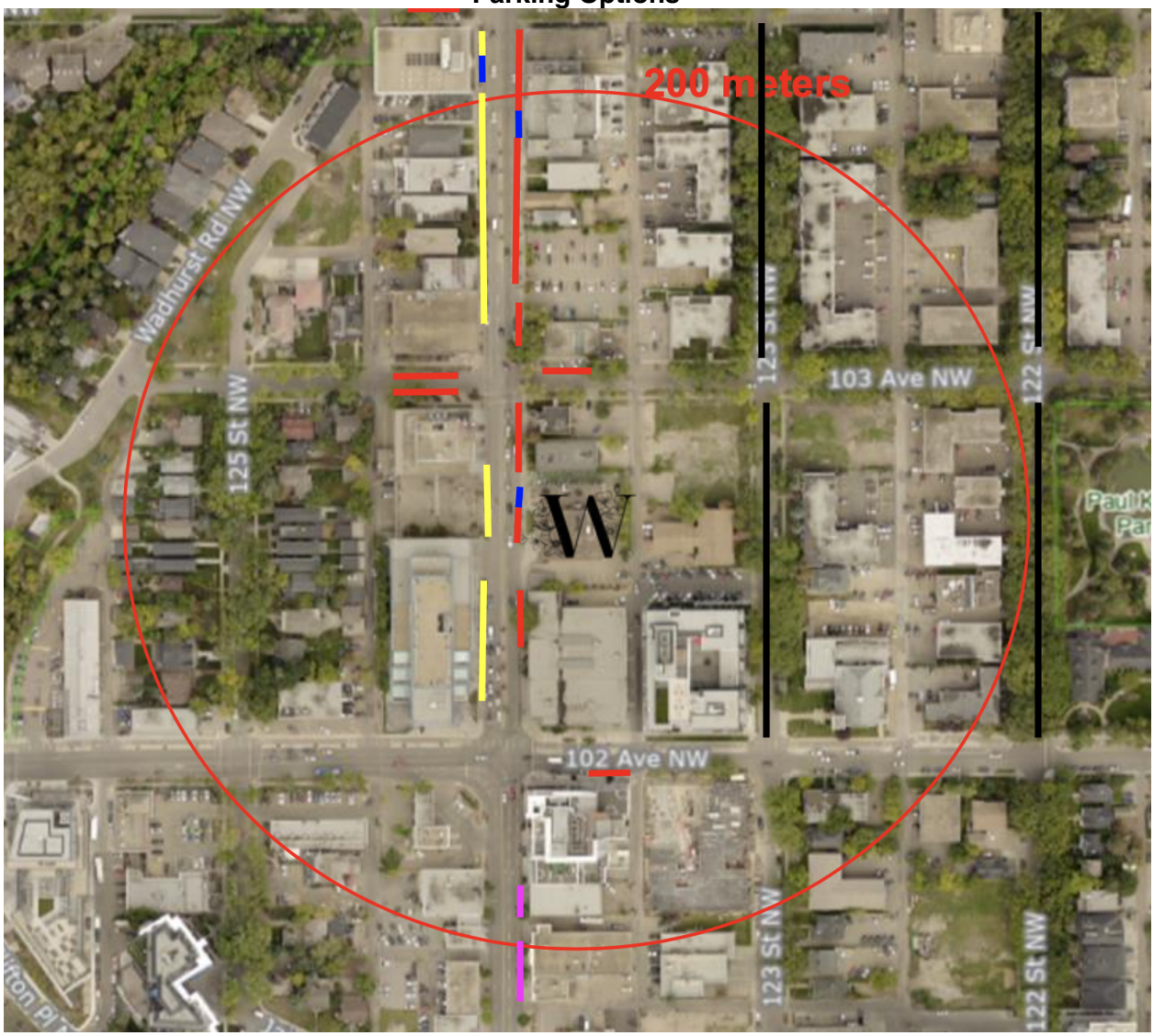

Legend:

W	Wildflower Collaborative Office
— —	Free 2-hour street parking
— —	$2.00/hour weekdays; $1.00/hour weekends
— —	$2.00/hour weekdays; $1.00/hour weekends; tow away weekdays 6:00am - 9:00am
— —	$2.00/hour weekdays; $1.00/hour weekends; tow away weekdays 3:30pm - 6:00pm
— —	3-hour accessible parking

Note: subject to change, abide by all posted signage