

Orson Sedmina\
/architectural designer

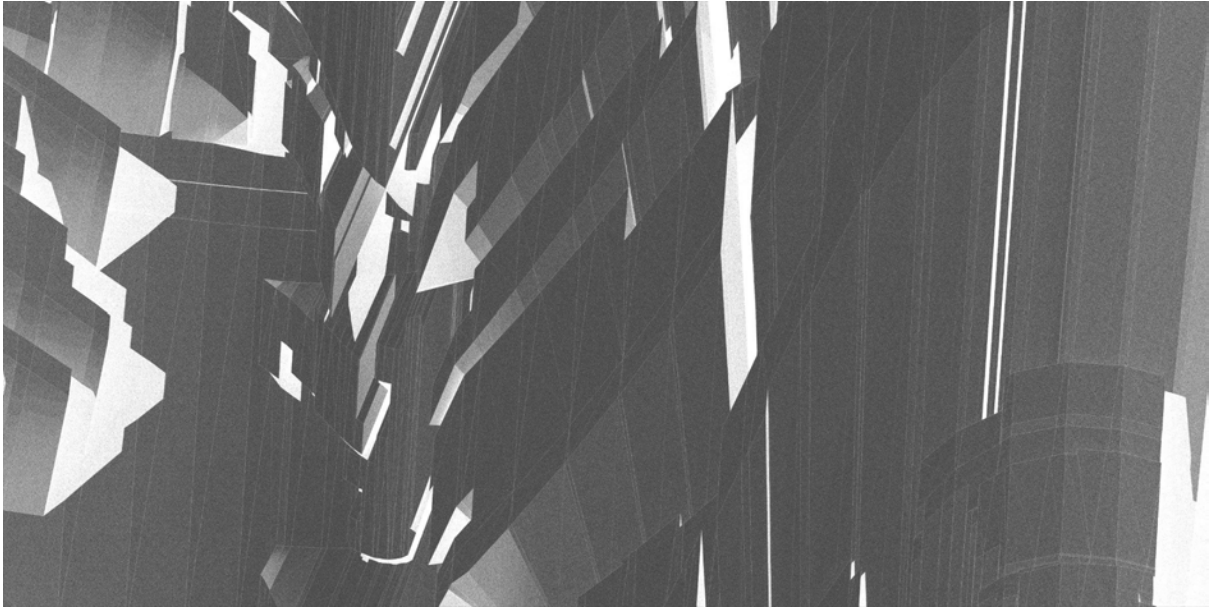

/contents
/professional experience
 >/Hariri Pontarini Architects Projects
 >/PROG Projects
/education
/technical expertise
/dabbles



orsonsedmina.com



Orson Sedmina\
/portfolio 2025

Orson Sedmina\
 /architectural designer
 /professional experience
 >/Hariri Pontarini Architects Projects



<Hariri Pontarini Architects is a leading Canadian architectural and urban design firm. Driven by design excellence, the 130-person practice is committed to building better cities through enduring buildings and inspired public spaces. Siamak Hariri and David Pontarini founded the Toronto office in 1994 motivated by a shared commitment to design quality. Today their practice offers its clients in-depth partner involvement through all stages of design and the breadth of building experience and technical expertise to rigorously oversee construction.>

...

<As an Architectural Designer from 2015-2024 at HPA I gained experience in all phases of the analysis, design and production processes of single-family dwellings to master-planned communities including: OBC/NBC/TGS/BOMA/Tall Building & Growing Up Guidelines/Site Analysis compliance in schematic, PAC, re-zoning, site plan application, design development, suite layouts, permitting, construction docs, consultant coordination/drawing approvals etc.>

...

/Select Project list

2015-2016	<u>Bretton Place Rosehill Tower & Swimming Pavillion</u> [QuadReal]	3, 4
2015	<u>Thornbury Residence</u> [REDACTED]	5, 6
2015	<u>1 Eglinton Avenue East</u> [Davpart]	7, 8
2015	[NDA Exclusion] Yonge Street Towers [REDACTED]	
2016	[NDA Exclusion] Competition [REDACTED]	
2015-16	<u>Bayview Village Redevelopment</u> [QuadReal]	9, 10
2016	Bayview Mews Renovation [QuadReal]	
2016	[NDA Exclusion] Master-Plan [REDACTED]	
2016	<u>Minto High Park</u> [Minto Group]	11, 12
2017-2018	<u>Mulmur Residence</u> [REDACTED]	13, 14
2018	544 King Street West Feasibility Study [REDACTED]	
2019-2021	<u>50-90 Eglinton Avenue West</u> [Madison Group]	15, 16
2019-2024	<u>310-330 Front Street West</u> [H&R REIT]	17, 18
2019	[NDA Exclusion] Master-Plan [REDACTED]	
2019	<u>2444 Yonge Street</u> [First Capital]	19, 20
2019-2020	<u>Square One District Master-Plan</u> [Oxford Properties]	21
2020	<u>Block 22 Square One District</u> [Oxford Properties]	22
2020-2024	<u>8111 Kennedy Road</u> [North Drive Investments Inc.]	23, 24
2021-2023	<u>Fossil Beach Residence</u> [REDACTED]	25, 26
2022	<u>100 Simcoe Street</u> [BGO]	28
2023	Artists' Alley [Lanterra Developments]	
2023-2024	[NDA Exclusion] Tower II [REDACTED]	
2023	<u>1319 Bloor West</u> [KingSett Capital]	29
2024	<u>350 Bloor Street East</u> [Osmington Gerofsky Development Corp]	30
2024	<u>214-230 Sherbourne Avenue</u> [KingSett Capital]	31
2024	<u>10 Abitibi Avenue</u> [Amdev Property]	32
2024	<u>1543 The Queensway</u> [Haven on the Queensway, St. Clare's, Habitat for Humanity]	33, 34

/Publications

2016	<u>CTBUH One Yonge: A Case Study for Complete Vertical Communities</u>	35
2017	<u>CTBUH Helping Cities Plan High-Rise Growth</u>	35
2019	CTBUH Conference Entrance Abstract [Accepted]	
2020	CTBUH Conference Entrance Abstract [Accepted]	

Orson Sedmina\
 /architectural designer
 /Hariri Pontarini Architects Projects selected works



Bretton Place
Rosehill Tower & Swimming Pavillion
[QuadReal]

```
<project>: -- role --
/designer:schematic/ZBA/site plan
application
  </3D modelling[SketchUp & Rhino]>;
  </rendering; client//process[V-Ray
for SketchUp]>; (production renderings
by CG artist)
  </drafting;
schematic//RZA//SPA[AutoCAD]>;
```

- ```
<project>: -- stats --
```
- ❑ Location: Toronto, ON, CA
  - ❑ Typology: **Multi-unit Residential**
  - ❑ Form: Tower-in-Park infill tower
  - ❑ Ex: Swimming Pavillion
  - ❑ Status: Under construction
  - ❑ Storeys: 31 / 2
  - ❑ Height: 340ft / 103.50m
  - ❑ Number of Unit: 263
  - ❑ Landscape Architect: Janet Rosenberg & Studio
  - ❑ Engineering: WSP, Nemetz & Associates Ltd, RJC Engineers, Gradient Wind Engineers & Scientists, Terraprobe Inc, CD Sonter Ltd, Rebar Enterprises Inc
  - ❑ Planning: WND Associates Ltd
  - ❑ Transportation & Infrastructure: BA Consulting Group Ltd





Orson Sedmina\  
/architectural designer  
/Hariri Pontarini Architects Projects selected works



Bretton Place  
Rosehill Tower & Swimming Pavillion  
[QuadReal]





Orson Sedmina\  
 /architectural designer  
 /Hariri Pontarini Architects Projects selected works



## Thornbury Residence

[REDACTED]

```
<project>: -- role --
/designer:
 </3D modelling[SketchUp]>;
 </rendering; client//process[V-Ray
for SketchUp]>;
 </drafting; schematic//design
development[AutoCAD]>;
```

```
<project>: -- stats --
```

- ☐ Location: Thornbury, ON, CA
- ☐ Typology: **Private Residence**
- ☐ Form: Cottage Residence
- ☐ Status: Built
- ☐ Storeys: 2
- ☐ Number of Bedrooms: 5
- ☐ Builder: Valleyview Construction





Orson Sedmina\  
/architectural designer  
/Hariri Pontarini Architects Projects selected works



Thornbury Residence  
[ ]

- 11 / 1076
1. Cedar Shingles
  2. Prefinished Copper Trim
  3. Rubble Stone Wall
  4. Stained Cedar Garage Door with Copper Trim
  5. Stained Cedar Wall with Copper Trim Poke-out
  6. Prefinished Copper Trim
  7. Rubble Stone Wall

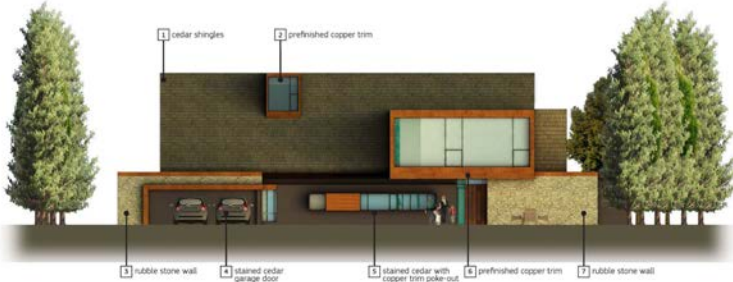

SOUTH WEST ELEVATION  
NTS  
HARIRI PONTARINI  
ARCHITECTS

- 12 / 1076
1. Cedar Shingles
  2. Rubble Stone Wall
  3. Projecting Deck with Copper Surround and Copper Soffit (wood spe alternate)
  4. Projecting Dormer Oversized Window with Copper Surround / Sill / Casque / Soffit
  5. Large Span Oversized Curtain Wall (alternate price for reduced curtain wall, glazing partition TBD)



NORTH EAST ELEVATION  
NTS  
HARIRI PONTARINI  
ARCHITECTS





Orson Sedmina\  
 /architectural designer  
 /Hariri Pontarini Architects Projects selected works



**1 Eglinton Avenue East**  
**[Davpart]**

```
<project>: -- role --
/designer:schematic/ZBA/site plan
application
 </3D modelling[Revit>SketchUp]>;
 </rendering; client//process[V-Ray
for SketchUp]>; (production renderings
by CG artist)
 </drafting;
schematic//RZA//SPA[AutoCAD]>;
```

- ```
<project>: -- stats --
```
- ☐ Location: Toronto, ON, CA
 - ☐ Typology: **Multi-unit Residential**
 - ☐ Form: Podium + Tower
 - ☐ Ex: TTC Subway Connection
 - ☐ Status: Pre-Construction
 - ☐ Storeys: 65
 - ☐ Height: 693ft / 211.25m
 - ☐ Number of Unit: 600
 - ☐ Landscape Architect: STUDIO tla
 - ☐ Engineering: Terraprobe Inc,
 Schaeffers Consulting Engineers,
 Theakston Environmental, HGC Noise
 Vibration Acoustics
 - ☐ Planning: MHBC Planning
 - ☐ Transportation & Infrastructure: BA
 Consulting Group Ltd



Orson Sedmina\
/architectural designer
/Hariri Pontarini Architects Projects selected works



1 Eglinton Avenue East
[Davpart]

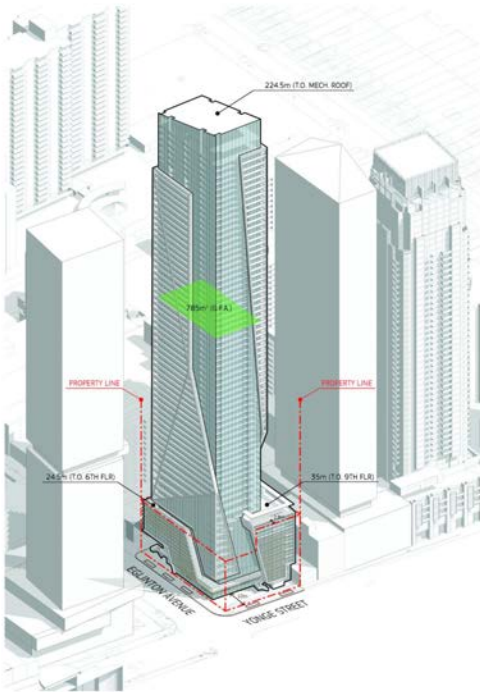

HARIRI PONTARINI
ARCHITECTS

DESIGN PARAMETERS

1 EGLINTON AVE. EAST
DESIGN CONCEPT ANALYSIS



HARIRI PONTARINI
ARCHITECTS

USE / OCCUPANCY

1 EGLINTON AVE. EAST
DESIGN CONCEPT ANALYSIS

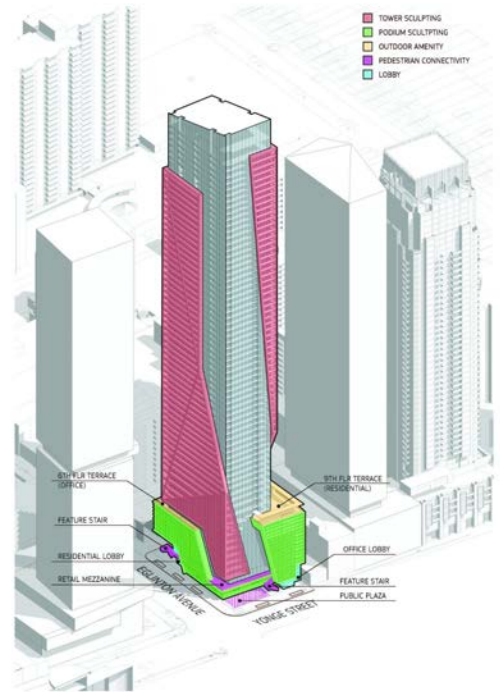

HARIRI PONTARINI
ARCHITECTS

BUILDING FORM +
RESULTANT FEATURES

1 EGLINTON AVE. EAST
DESIGN CONCEPT ANALYSIS

EGLINTON AVENUE EAST

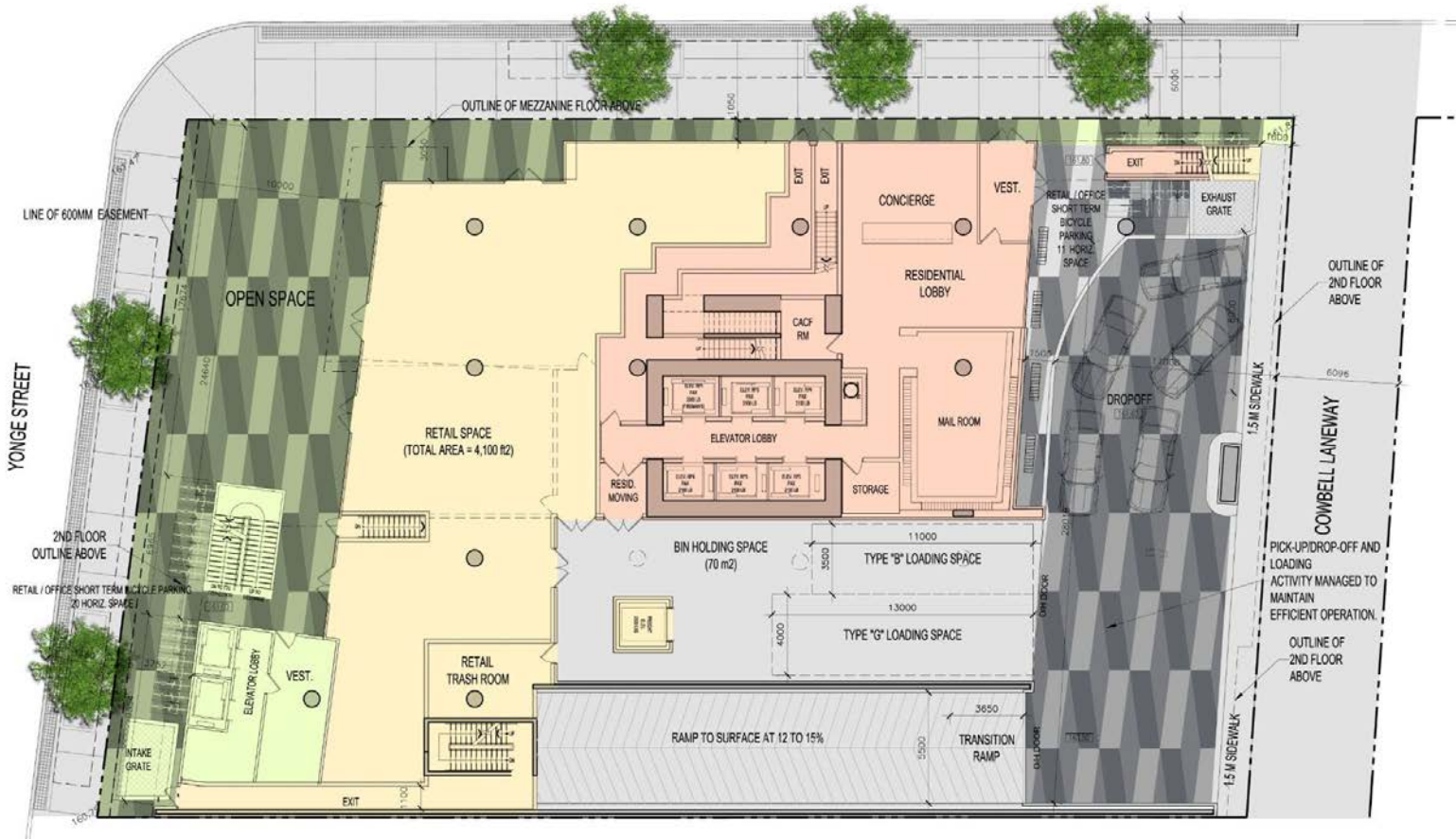

Orson Sedmina\
 /architectural designer
 /Hariri Pontarini Architects Projects selected works



Bayview Village Redevelopment
[QuadReal]

```
<project>: -- role --
/designer:schematic/ZBA/site plan
application
  </3D modelling[SketchUp]>;
  </rendering; client//process[V-Ray
for SketchUp & Lumion]>; (production
renderings by CG artist)
  </drafting;
schematic//RZA//SPA[AutoCAD]>;
```

- ```
<project>: -- stats --
```
- ☐ Location: Toronto, ON, CA
  - ☐ Typology: **Mixed-Use & Commercial**
  - ☐ Form: Podium + Towers
  - ☐ Ex: TTC Subway & Mall Connection
  - ☐ Status: Pre-Construction
  - ☐ Storeys: 30 / 29
  - ☐ Height: 374ft / 113.99m + 362ft / 110.33m
  - ☐ Number of Unit: 685
  - ☐ Landscape Architect: Janet Rosenberg & Studio
  - ☐ Engineering: RJC Engineers, WSP, Egis, Hammerschlag & Joffe Inc, Gradient Wind Engineers & Scientists, Pinchin Ltd
  - ☐ Planning: Bousfields
  - ☐ Transportation & Infrastructure: BA Consulting Group Ltd





Orson Sedmina\  
/architectural designer  
/Hariri Pontarini Architects Projects selected works



Bayview Village Redevelopment  
[QuadReal]

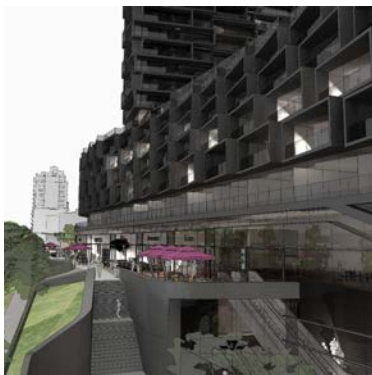



Orson Sedmina\  
 /architectural designer  
 /Hariri Pontarini Architects Projects selected works



**Minto High Park**  
**[Minto Group]**

```
<project>: -- role --
/designer:schematic/master-planning/ZB
A/site plan application
 </3D modelling[SketchUp]>;
 </rendering; client//process[V-Ray
for SketchUp]>; (production renderings
by CG artist)
 </drafting;
schematic//RZA//SPA[AutoCAD]>;
```

```
<project>: -- stats --
```

- ☐ Location: Toronto, ON, CA
- ☐ Typology: **Master-Planning**  
**Tower-in-Park Infill**
- ☐ Form: 2x Podium + Towers + Towns
- ☐ Ex: Tower Infill
- ☐ Status: Pre-Construction
- ☐ Storeys: 33 / 29
- ☐ Height: 356ft / 108.5m + 310ft / 94.4m
- ☐ Number of Unit: 768 (added)
- ☐ Landscape Architect: Ferris + Associates Inc.
- ☐ Engineering: Counterpoint Engineering, exp, Valcoustics Canada Ltd., Gradient Wind Engineers & Scientists
- ☐ Planning: WND Associates
- ☐ Transportation & Infrastructure: BA Consulting Group Ltd





Orson Sedmina\  
/architectural designer  
/Hariri Pontarini Architects Projects selected works



Minto High Park  
[Minto Group]

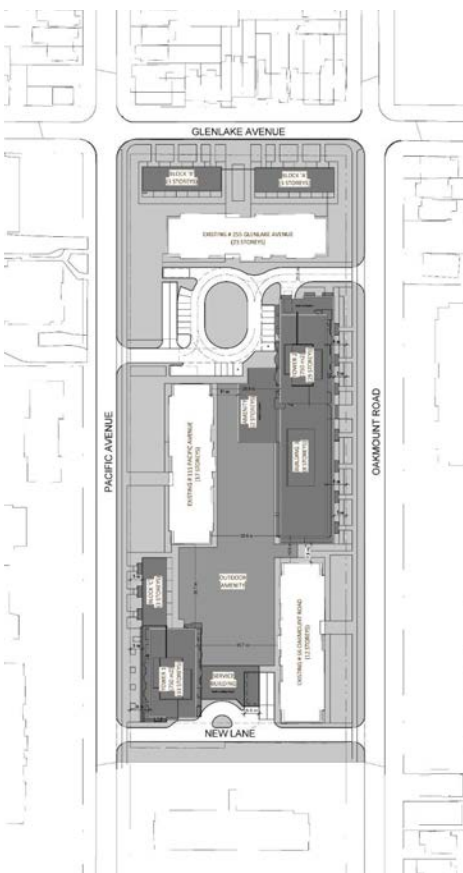



Orson Sedmina\  
 /architectural designer  
 /Hariri Pontarini Architects Projects selected works



## Mulmur Residence

[REDACTED]

```
<project>: -- role --
/designer:
 </3D modelling[SketchUp]>;
 </rendering; client//process[V-Ray
for SketchUp]>; (production renderings
by CG artist)
 </drafting;
permitting//CD[AutoCAD]>;
```



```
<project>: -- stats --
❑ Location: Mulmur, ON, CA
❑ Typology: Private Residence
❑ Form: Cottage Residence
❑ Status: Under construction
❑ Storeys: 2
❑ Number of Bedrooms: 8
```





Orson Sedmina\  
/architectural designer  
/Hariri Pontarini Architects Projects selected works



# Mulmur Residence

[ ]





Orson Sedmina\  
 /architectural designer  
 /Hariri Pontarini Architects Projects selected works



50-90 Eglinton Avenue West  
 [Madison Group]

```
<project>: -- role --
/designer:schematic/ZBA/site plan
application
 </3D modelling[SketchUp>Revit]>;
 </rendering; client//process[V-Ray
for SketchUp & Lumion]>; (production
renderings by CG artist)
 </drafting;
schematic//ZBA//SPA[AutoCAD]>;
```

```
<project>: -- stats --
```

- ☐ Location: Toronto, ON, CA
- ☐ Typology: **Mixed-use multi-unit Residential**
- ☐ Form: Shared podium + 2x Tower
- ☐ Status: Pre-Construction
- ☐ Storeys: 34 / 39
- ☐ Height: 384ft / 117.1m + 429ft / 130.9m
- ☐ Number of Unit: 688
- ☐ Architect of Record: Turner Fleischer Architects
- ☐ Heritage Architect: GBCA Architects, ERA Architects
- ☐ Landscape Architect: Ferris + Associates Inc.
- ☐ Engineering: Egis, Gradient Wind Engineers & Scientists, Pratus Group Inc, J.D. Barnes Limited, HGC Noise Vibration Acoustics, WSP
- ☐ Planning: Bousfields
- ☐ Transportation & Infrastructure: WSP





Orson Sedmina\  
/architectural designer  
/Hariri Pontarini Architects Projects selected works



50-90 Eglinton Avenue West  
[Madison Group]

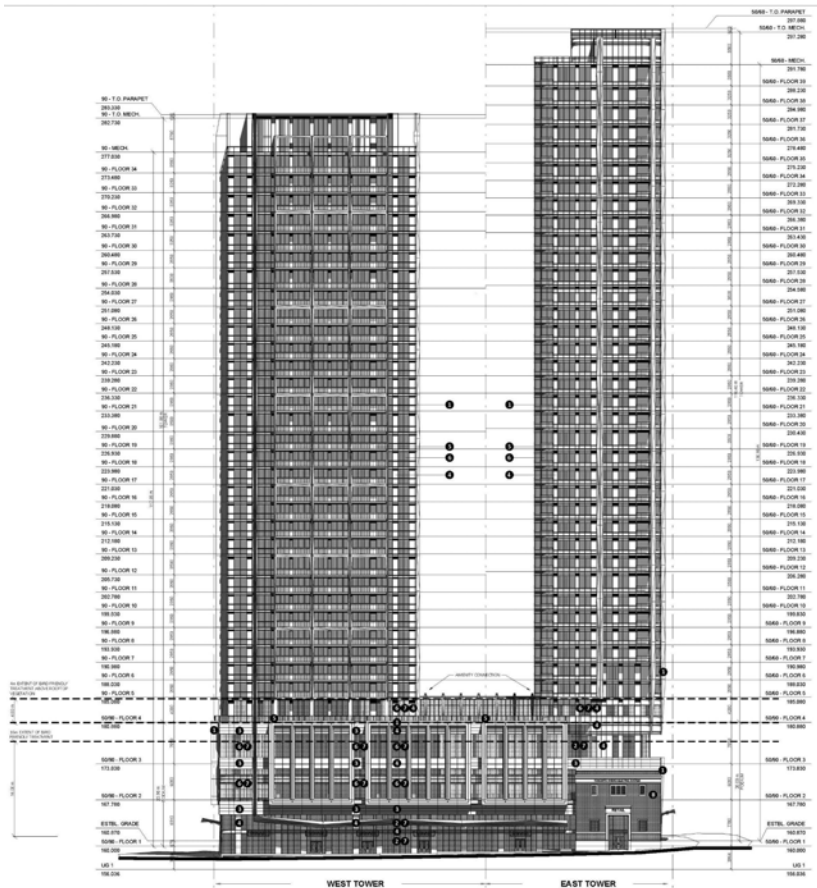



Orson Sedmina\  
 /architectural designer  
 /Hariri Pontarini Architects Projects selected works



**310-330 Front Street West**  
**[H&R REIT]**

```
<project>: -- role --
/designer:schematic/ZBA/site plan
application
 </3D modelling[SketchUp>Revit]>;
 </rendering; client//process [Lumion
 & Enscape]>; (production renderings by
 CG artist)
 </drafting;
 schematic//ZBA//SPA[AutoCAD]>;
```

```
<project>: -- stats --
```

- ☐ Location: Toronto, ON, CA
- ☐ Typology: **Mixed-use & Commercial**  
**Multi-unit Residential**
- ☐ Form: Podium & Tower
- ☐ Status: Pre-Construction
- ☐ Storeys: 69
- ☐ Height: 773ft / 235.5m
- ☐ Number of Unit: 560
- ☐ Landscape Architect: The MBTW Group,  
W Architect Inc
- ☐ Construction Management: Clark  
Construction Management Inc
- ☐ Engineering: Grounded Engineering  
Inc., Purpose Building Inc,  
Counterpoint Engineering, Gradient  
Wind Engineers & Scientists, T2  
Utility Engineers Inc
- ☐ Planning: Bousfields
- ☐ Transportation & Infrastructure: BA  
Consulting Group Ltd



Orson Sedmina\  
/architectural designer  
/Hariri Pontarini Architects Projects selected works



310-330 Front Street West  
[H&R REIT]

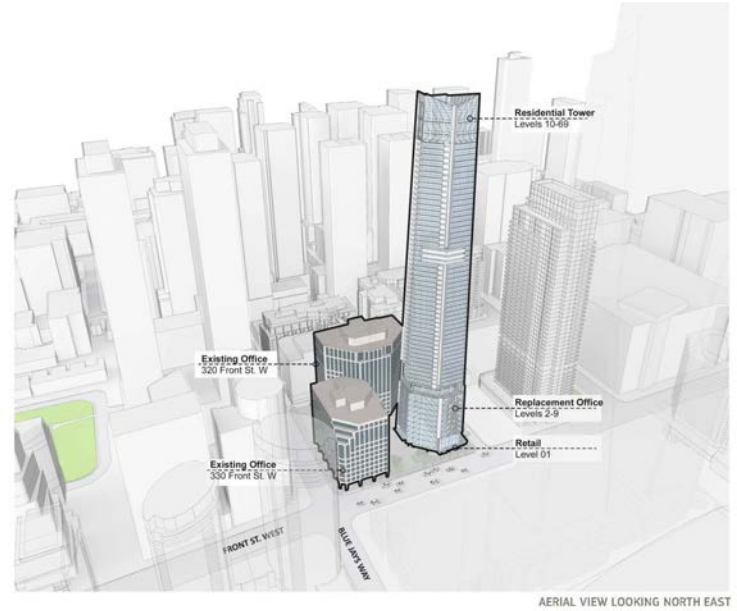

AERIAL VIEW LOOKING NORTH EAST





Orson Sedmina\  
 /architectural designer  
 /Hariri Pontarini Architects Projects selected works



**2444 Yonge Street**  
**[First Capital]**

```
<project>: -- role --
/designer:schematic/ZBA/site plan
application
 </3D modelling[SketchUp>Revit]>;
 </rendering; client//process [Lumion
 & Enscape]>; (production renderings by
 CG artist)
 </drafting;
 schematic//ZBA//SPA[AutoCAD]>;
```

- ```
<project>: -- stats --
```
- ☐ Location: Toronto, ON, CA
 - ☐ Typology: **Multi-unit Residential, Mixed-use & Commercial**
 - ☐ Form: Shared podium & 2x Tower
 - ☐ Status: Under Construction
 - ☐ Storeys: 31, 25
 - ☐ Height: 375ft / 114.27m, 302ft / 92.10m
 - ☐ Number of Unit: 636
 - ☐ Landscape Architect: Forrec
 - ☐ Heritage Architect: GBCA Architects
 - ☐ Engineering: Lithos Group Inc., Gradient Wind Engineers & Scientists, Urban Forest Associates Inc, EQ Building Performance Inc., Terraprobe Inc, RJ Burnside & Associate Limited, MCW Consultants Ltd, Mulvey & Banani, Purpose Building Inc, Entuitive, The Mitchell Partnership Inc.
 - ☐ Planning: Goldberg Group
 - ☐ Transportation & Infrastructure: RJ Burnside & Associate Limited



Orson Sedmina\
/architectural designer
/Hariri Pontarini Architects Projects selected works



2444 Yonge Street
[First Capital]

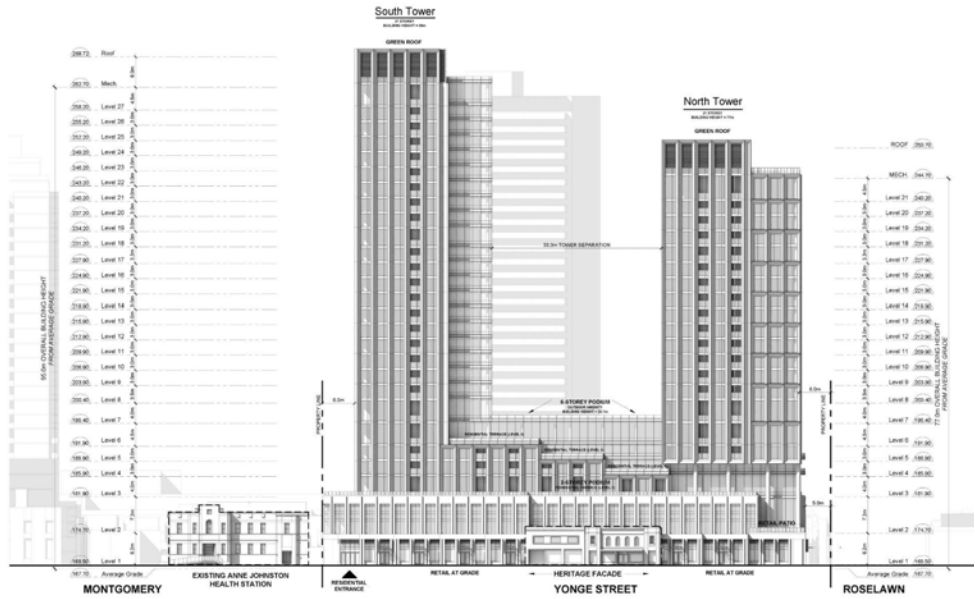

Orson Sedmina\
 /architectural designer
 /Hariri Pontarini Architects Projects selected works



Square One District Plan
[Oxford Properties, The Daniels Corp]

```
<project>: -- role --
/designer:schematic/master-planning
  </3D modelling[SketchUp>Revit]>;
  </rendering; client//process [Lumion
  & Enscape]>; (production renderings by
  CG artist)
  </drafting; schematic[AutoCAD]>;
  </analysis; diagrams[Adobe
  Ps/Ai/Id]>;
```

```
<project>: -- stats --
```

- ☐ Location: Mississauga, ON, CA
- ☐ Typology: **Master-Planning, Multi-unit Residential, Mixed-use & Commercial**
- ☐ Form: varies
- ☐ Status: Pre-Construction
- ☐ Storeys: varies
- ☐ Height: varies
- ☐ Landscape Architect: DTAH
- ☐ Engineering: Rebar Enterprises Inc, Terraprobe Inc
- ☐ Planning: Urban Strategies Inc.
- ☐ Transportation & Infrastructure: RJ Burnside & Associate Limited



Concept Plan (for discussion only, does not represent a development proposal)



Orson Sedmina\
 /architectural designer
 /Hariri Pontarini Architects Projects selected works



Block 22 Square One District
[Oxford Properties]

```
<project>: -- role --
/designer:schematic/ZBA
  </3D modelling[SketchUp>Revit]>;
  </rendering; client//process [Lumion
  & Enscape]>; (production renderings by
  CG artist)
  </drafting; schematic[AutoCAD]>;
```

```
<project>: -- stats --
```

- ❑ Location: Mississauga, ON, CA
- ❑ Typology: **Multi-unit Residential,**
Mixed-use & Commercial
- ❑ Form: Shared podium & 2x Tower
- ❑ Status: Pre-Construction
- ❑ Storeys: varies
- ❑ Height: varies
- ❑ Landscape Architect: DTAH
- ❑ Heritage Architect: GBCA Architects
- ❑ Engineering: Rebar Enterprises Inc,
Terraprobe Inc
- ❑ Planning: Urban Strategies Inc.
- ❑ Transportation & Infrastructure: RJ
Burnside & Associate Limited



Orson Sedmina\
 /architectural designer
 /Hariri Pontarini Architects Projects selected works



8111 Kennedy Road
 [North Drive Investments Inc.]

```
<project>: -- role --
/designer:schematic/ZBA/site plan
application
  </3D modelling[SketchUp>Revit]>;
  </rendering; client//process [Lumion
  & Enscape]>; (production renderings by
  CG artist)
  </drafting;
  schematic//ZBA//SPA[AutoCAD]>;
```

- ```
<project>: -- stats --
```
- ☐ Location: Toronto, ON, CA
  - ☐ Typology: **Master-Planning, Multi-unit Residential, Mixed-use & Commercial**
  - ☐ Form: 4x Towers, 2x midrise, 2x townhouse blocks, parklands
  - ☐ Status: Under Construction
  - ☐ Storeys: 42, 37, 31, 23, 8, 8, 3, 3
  - ☐ Height: Varies
  - ☐ Number of Unit: 1,853
  - ☐ Engineering: Palmer, RWDI Climate and Performance Engineering, TYLin Group, The Municipal Infrastructure Group Ltd
  - ☐ Planning: Bousfields
  - ☐ Site Services: David B. Searles Surveying Ltd, The Municipal Infrastructure Group Ltd





Orson Sedmina\  
/architectural designer  
/Hariri Pontarini Architects Projects selected works



8111 Kennedy Road  
[North Drive Investments Inc.]





Orson Sedmina\  
 /architectural designer  
 /Hariri Pontarini Architects Projects selected works



## Fossil Beach Residence

[REDACTED]

```
<project>: -- role --
/designer:
 </3D modelling[SketchUp]>;
 </rendering//animation;
client//process[Lumion]>; (production
renderings by CG artist)
 </drafting; !list
//schematic//design
development//permitting//CD
(^assemblies ^details ^schedules ^et
al)
//shop drawings & reviews (^structural
^structural steel ^structural steel
studs ^steel studs ^framing ^finishes
^millwork ^ceiling ^glazing)
//coordination (^structural ^steel
^studs ^galzing ^framing ^electrical
^HVAC<slab openings et al> ^fireplaces
//site instructions [AutoCAD]>;
```

```
<project>: -- stats --
```

- ☐ Location: Thornbury, ON, CA
- ☐ Typology: **Private Residence**
- ☐ Form: Cottage Residence
- ☐ Status: Under construction
- ☐ Storeys: 2
- ☐ Number of Bedrooms: 4 (Lot 1 & 2), 4 (Lot 3)





Orson Sedmina\  
/architectural designer  
/Hariri Pontarini Architects Projects selected works



Fossil Beach Residence  
Lot 1 & 2  
[ ]





Orson Sedmina\  
/architectural designer  
/Hariri Pontarini Architects Projects selected works



Fossil Beach Residence  
Lot 3  
[ ]

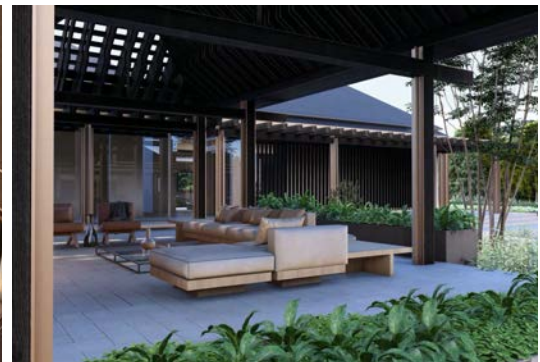



Orson Sedmina\  
 /architectural designer  
 /Hariri Pontarini Architects Projects selected works



100 Simcoe Street  
 [BGO]

```
<project>: -- role --
/designer:schematic/ZBA
 </3D modelling[SketchUp>Revit]>;
 </rendering; client//process
[Lumion]>; (production renderings by CG
artist)
 </analysis; diagrams[Adobe Ps/Ai/Id]>;
```

```
<project>: -- stats --
```

- ❑ Location: Toronto, ON, CA
- ❑ Typology: **Multi-unit Residential, Mixed-use & Commercial**
- ❑ Form: Tower & Podium
- ❑ Status: Pre-Construction
- ❑ Storeys: 61
- ❑ Height: 688ft / 209.60m
- ❑ Number of Unit: 526
- ❑ Landscape Architect: Ferris + Associates Inc.
- ❑ Heritage Architect: ERA Architects
- ❑ Engineering: Odan-Detech Group Inc, RJC Engineers, HGC Noise Vibration Acoustics, Theakston Environmental, Hammerschlag & Joffe Inc, Arcadis
- ❑ Green Infrastructure: Purpose Building Inc
- ❑ Planning: Opus Management Inc
- ❑ Urban Design: Urban Strategies Inc.
- ❑ Transportation & Infrastructure: LEA Consulting





Orson Sedmina\  
 /architectural designer  
 /Hariri Pontarini Architects Projects selected works



**1319 Bloor West**  
**[KingSett Capital]**

```
<project>: -- role --
/designer:schematic/ZBA
 </3D modelling[SketchUp>Revit]>;
 </rendering; client//process
[Lumion]>; (production renderings by CG
artist)
 </analysis; diagrams[Adobe Ps/Ai/Id]>;
```

```
<project>: -- stats --
```

- ❑ Location: Toronto, ON, CA
- ❑ Typology: **Multi-unit Residential, Mixed-use & Commercial**
- ❑ Form: Tower & Podium
- ❑ Status: Pre-Construction
- ❑ Storeys: 61
- ❑ Height: 688ft / 209.60m
- ❑ Number of Unit: 526
- ❑ Landscape Architect: Ferris + Associates Inc.
- ❑ Heritage Architect: ERA Architects
- ❑ Engineering: Odan-Detech Group Inc, RJC Engineers, HGC Noise Vibration Acoustics, Theakston Environmental, Hammerschlag & Joffe Inc, Arcadis
- ❑ Green Infrastructure: Purpose Building Inc
- ❑ Planning: Opus Management Inc
- ❑ Urban Design: Urban Strategies Inc.
- ❑ Transportation & Infrastructure: LEA





Orson Sedmina\  
 /architectural designer  
 /Hariri Pontarini Architects Projects selected works



**350 Bloor Street East**  
 [Osmington Gerofsky Development Corp]

```
<project>: -- role --
/designer:schematic/ZBA
 </3D modelling[SketchUp]>;
 </rendering; client//process
[Lumion]>; (production renderings by CG
artist)
```

- ```
<project>: -- stats --
```
- ❑ Location: Toronto, ON, CA
 - ❑ Typology: **Multi-unit Residential, Mixed-use & Commercial**
 - ❑ Form: Tower & Podium
 - ❑ Status: Pre-Construction
 - ❑ Storeys: 63
 - ❑ Height: 686ft / 209.07m
 - ❑ Number of Unit: 806
 - ❑ Landscape Architect: The MBTW Group
 - ❑ Heritage Architect: ERA Architects
 - ❑ Engineering: RJC Engineers, Counterpoint Engineering, Gradient Wind Engineers & Scientists, EQ Building Performance Inc., Birks Natural Heritage Consultants Inc, Grounded Engineering Inc.
 - ❑ Transportation & Infrastructure: BA Consulting Group Ltd



Orson Sedmina\
 /architectural designer
 /Hariri Pontarini Architects Projects selected works



214-230 Sherbourne Avenue
 [KingSett Capital]

```
<project>: -- role --
/designer:schematic/ZBA
  </3D modelling[SketchUp]>;
  </rendering; client//process
[Lumion]>; (production renderings by CG
artist)
```

```
<project>: -- stats --
```

- ❑ Location: Toronto, ON, CA
- ❑ Typology: **Multi-unit Residential, Mixed-use & Commercial**
- ❑ Form: Tower & Podium
- ❑ Status: Pre-Construction
- ❑ Storeys: 46
- ❑ Height: 494ft / 150.55m
- ❑ Number of Unit: 615
- ❑ Landscape Architect: Ferris + Associates Inc.
- ❑ Heritage Architect: ERA Architects
- ❑ Engineering: Odan-Detech Group Inc, Mulvey & Banani, Grounded Engineering Inc., Theakston Environmental, RWDI Climate and Performance Engineering
- ❑ Urban Design: R. Bouwmeester & Associates
- ❑ Transportation & Infrastructure: BA Consulting Group Ltd



Orson Sedmina\
 /architectural designer
 /Hariri Pontarini Architects Projects selected works



10 Abitibi Avenue
[Amdev Property]

```
<project>: -- role --
/designer:schematic/ZBA
  </3D modelling[SketchUp]>;
  </rendering; client//process
[Enscape]>; (production renderings by CG
artist)
```

```
<project>: -- stats --
```

- ❑ Location: Toronto, ON, CA
- ❑ Typology: **Multi-unit Residential, Mixed-use & Commercial**
- ❑ Form: Tower & Podium
- ❑ Status: Pre-Construction
- ❑ Storeys: 46
- ❑ Height: 494ft / 150.55m
- ❑ Number of Unit: 615
- ❑ Landscape Architect: Ferris + Associates Inc.
- ❑ Heritage Architect: ERA Architects
- ❑ Engineering: Odan-Detech Group Inc, Mulvey & Banani, Grounded Engineering Inc., Theakston Environmental, RWDI Climate and Performance Engineering
- ❑ Urban Design: R. Bouwmeester & Associates
- ❑ Transportation & Infrastructure: BA Consulting Group Ltd



Orson Sedmina\
 /architectural designer
 /Hariri Pontarini Architects Projects selected works



1543 The Queensway
 [Haven on the Queensway,
 St. Clare's, Habitat for Humanity]

```
<project>: -- role --
/designer:schematic/ZBA/site plan
application - building A (podium &
tower)
  </3D modelling[SketchUp]>;
  </rendering; client//process [Lumion &
  Enscape]>;
  </analysis; diagrams[Adobe Ps/Ai/Id]>;
  </drafting;
  schematic//ZBA//SPA[AutoCAD]>;
```



```
<project>: -- stats --
```

- ❑ Location: Etobicoke, ON, CA
- ❑ Typology: **Multi-unit Residential, Mixed-use & Commercial, Master-Plan**
- ❑ Form: 4x Tower & 4x Podium
- ❑ Status: Pre-Construction
- ❑ Storeys: 45, 40, 35, 30
- ❑ Height: Varies
- ❑ Number of Unit: 1,819
- ❑ Landscape Architect: Gradient Wind Engineers & Scientists, Purpose Building Inc, Keystone Environmental, R.V. Anderson Associates Ltd, Sola Engineering Inc, Hydrogeology Consulting Services
- ❑ Planning: Bousfields
- ❑ Transportation & Infrastructure: BA Consulting Group Ltd

Orson Sedmina\
/architectural designer
/Hariri Pontarini Architects Projects selected works



1543 The Queensway
[Haven on the Queensway,
St. Clare's, Habitat for Humanity]

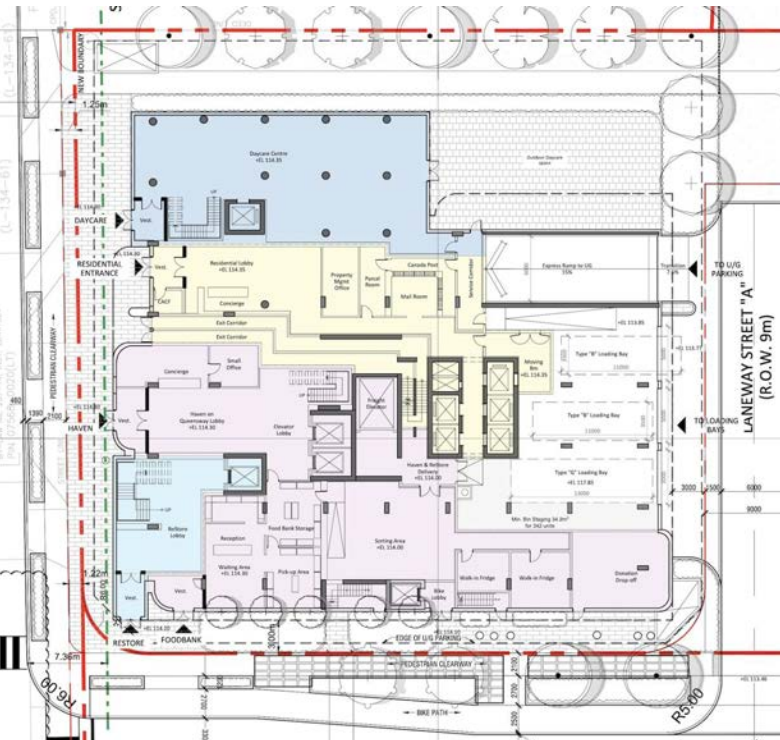

Orson Sedmina\
/architectural designer
/Hariri Pontarini Architects Publications



CTBUH 2016 International Conference,
China
**One Yonge: A Case Study for Complete
Vertical Communities**

<project>: -- role --
/writer & editor: entrant abstract to
CTBUH Conference, and Conference
Proceeding/Research Paper>;

[https://global.ctbuh.org/resources/papers/
s/2885-Pg251_Pontarini.pdf](https://global.ctbuh.org/resources/papers/2885-Pg251_Pontarini.pdf)

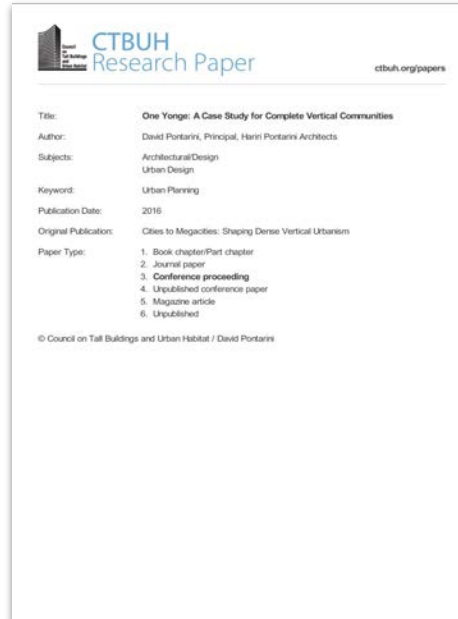

CTBUH 2018 Journal
Helping Cities Plan High-Rise Growth

<project>: -- role --
/writer & editor: entrant abstract to
CTBUH Journal, and Research Paper>;

[https://store.ctbuh.org/index.php?contro
ller=attachment&id_attachment=93](https://store.ctbuh.org/index.php?controller=attachment&id_attachment=93)



CTBUH 2019
Conference Entrant [Kuala Lumpur]
<project>: -- role --
/writer & editor: entrant
abstract[successful]>;

CTBUH 202
Conference Entrant [Chicago]
<project>: -- role --
/writer & editor: entrant
abstract[successful]>;



Orson Sedmina\
 /architectural designer
 /professional experience
 >/PROG Design

<A sole proprietorship offering architectural drafting, visualization, 3D modelling, interior & graphic design services with experience in the hospitality & entertainment, private residential, and multi-unit residential projects. Used to subsidize my education, PROG began through friends made in the service industry. Leveraging my comprehensive experience in the bar/nightclub industry in Toronto, PROG grew to include single-family dwelling renovations and even multi-unit high rise buildings; PROG allowed me to gain crucial experience working hands-on directly with clients. >

...

/Project list

2015	<u>49 Spadina Avenue proposal</u> [The Food Dudes]	37
2014	<u>785 Dundas Street West proposal</u> [The Food Dudes]	37
2013	<u>RASA Restaurant & Bar, 196 Robert Street</u> [The Food Dudes]	38
2013	<u>Veuve Bar</u> [Muzik Nightclub & Pool Bar]	39
2016	<u>64 Bainbridge Ave</u> [Type-D Designs]	39
2017	<u>555 West Mall</u> [Architecture Unfolded]	40
2018	<u>The Humber</u> [Architecture Unfolded]	41

A photograph of the interior of the National Museum of Natural History in Brussels. The image shows a modern staircase with wooden railings and glass balustrades. The architecture features exposed wooden beams and a high ceiling. A person is visible walking on the ground floor. The entrance area is brightly lit, and the overall design is a blend of traditional and modern elements.

DUNDAS STREET WEST

Basement Plan (Left): Shows a large open area with a central staircase and various rooms. The plan is labeled with dimensions and room names.

Grade Plan (Right): Shows a detailed layout of the first floor with numerous rooms, including a large dining area, kitchen, and service areas. The plan is labeled with dimensions and room names.

North Arrow: Located in the bottom right corner of the grade plan, pointing towards the top right.

Scale: 1/8" = 1'-0"

Project Information:

NO.	DESCRIPTION	DATE

DESIGNED BY
PROG DESIGN INC.
 100-1000 DUNDAS STREET WEST
 TORONTO, ONTARIO M6H 1G5
 TEL: 416-593-1111 FAX: 416-593-1112

PROJECT NAME
FOOD DUDES

DATE
 SUBMIT OCT 2004

SCALE 1/8" = 1'-0"

Orson Sedmina\
 /architectural designer
 /Hariri Pontarini Architects Projects selected works



RASA Restaurant & Bar,
 196 Robert Street
 [The Food Dudes]

```
<project>: -- role --
/designer:schematic/design
development/permitting/fitout/CD
  </3D modelling[FormZ]>;
  </rendering; client//process [FormZ
RenderZone]>;
  </analysis; diagrams[Adobe Ps/Ai/Id]>;
  </drafting;
schematic/permitting/fitout/CD[AutoCAD]>
;
```

```
<project>: -- stats --
```

- ❑ Location: Toronto, ON, CA
- ❑ Typology: **Restaurant & Bar Renovation and Fit-out**
- ❑ Form: Semi-basement + patio + take-out
- ❑ Status: Built, Occupied (2014)
- ❑ Industrial Design: Type-D Design



Orson Sedmina\
 /architectural designer
 /PROG Projects selected works



Veuve Bar
[Muzik Nightclub & Pool Bar]

```
<project>: -- role --
/designer:schematic
  </3D modelling[SketchUp]>;
  </rendering; client//process [V-Ray
for SketchUp]>;
  </drafting; schematic//shop
drawings[AutoCAD]>;
```

```
<project>: -- stats --
❑ Location: Toronto, ON, CA
❑ Typology: Patio Bar & Club
❑ Status: Built, Occupied 2014
```



64 Bainbridge Ave
[Type-D Designs]

```
<project>: -- role --
/designer:schematic
  </3D modelling[SketchUp]>;
  </rendering; client//production for
signage [V-Ray for SketchUp]>;
  </drafting;
schematic//permitting[AutoCAD]>;
```

```
<project>: -- stats --
Location: Toronto, ON, CA
Typology: Private Residence
Status: Built, Occupied 2016
```



Orson Sedmina\
 /architectural designer
 /Hariri Pontarini Architects Projects selected works



555 West Mall
 [Architecture Unfolded for
 Starlight Investments]

```
<project>: -- role --
/designer:schematic/ZBA
  </3D modelling[SketchUp]>;
  </rendering;
client//process//production [V-Ray for
SketchUp]>;
```



```
<project>: -- stats --
❑ Location: Toronto, ON, CA
❑ Typology: Multi-unit Residential
❑ Form: Tower-in-Park infill tower
❑ Status: Under Construction
❑ Storeys: 21
❑ Height: 220ft / 67.20m
❑ Number of Unit: 249
❑ Landscape Architect: MHBC Planning
❑ Engineering: EQ Building Performance
  Inc., RWDI Climate and Performance
  Engineering, Odan-Detech Group Inc,
  Vortex Fire Consulting Inc.
❑ Planning: Bousfields
```



Orson Sedmina\
 /architectural designer
 /Hariri Pontarini Architects Projects selected works



The Humber
[Architecture Unfolded for
Options for Homes]

```
<project>: -- role --
/designer:schematic/ZBA
  </3D modelling[SketchUp]>;
  </rendering;
client//process//production [V-Ray for
SketchUp]>;
```

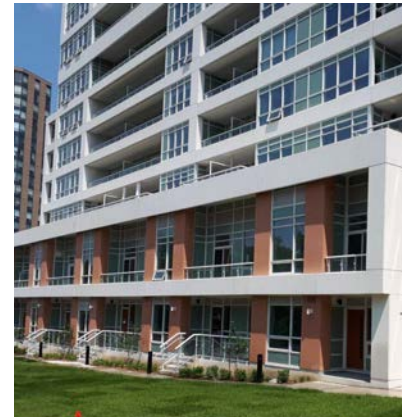
- ```
<project>: -- stats --
```
- ❑ Location: Toronto, ON, CA
  - ❑ Typology: **Multi-unit Residential**
  - ❑ Form: Rental tower & podium
  - ❑ Status: Built, Occupied 2023
  - ❑ Storeys: 22
  - ❑ Height: 226ft / 68.88m
  - ❑ Number of Unit: 233
  - ❑ Landscape Architect: o2 Planning and Design
  - ❑ Engineering: Counterpoint Engineering
  - ❑ Green Infrastructure: Purpose Building Inc
  - ❑ Planning: Opus Management Inc
  - ❑ Urban Design: Urban Strategies Inc.
  - ❑ Transportation & Infrastructure: LEA Consulting



Orson Sedmina\  
/architectural designer  
/education



2016-2019 /Toronto Metropolitan University  
>/**Master of Architecture (MArch) - (inc.)**  
/Department of Architecture Science  
/Thesis @ 75%, Coursework @ 85%  
/On Leave of Absence (health & paternity)



2009-2014, 2016 /Toronto Metropolitan University  
>/**Bachelor of Architectural Science (BArchSci)**  
/Department of Architecture Science  
/Architectural Design Stream (Specialization)



2001-2007 /University of Toronto  
>/**Honours Bachelor of Arts (Hon BA)**  
/Faculty of Arts and Science  
/Majors:  
/Social, Economic & Urban Geography [Urban Planning]  
/Fine Art History [Architecture Specialization]







Orson Sedmina\  
/architectural designer  
/technical expertise

## /proficient

</Autodesk **AutoCAD** Architecture>  
</Trimble **SketchUp**>  
</AutoDesSys **FormZ** 3D>  
</Adobe **Id/Ps/Ai/Lr**>  
</**Lumion** Rendering & Animation>  
</Chaos **Enscape** Rendering> </Chaos V-Ray for SketchUp>

## /working knowledge

</Autodesk **Revit** [Currently completing George Brown School of Continuing Education Revit for Architecture]>  
</McNeel - **Rhino 3D** + Grasshopper>

## /ai.future[ tense ];

</midjourney[intermediate]>;  
</lookx.ai[beginner]>;  
</recraft.ai[beginner]>;  
</archivinci[beginner]>;  
</sketchsp.diffusion[intermediate]>;  
</[openAI;chatgpt[intermediate]>;  
</[openAI;sora[beginner]>;  
refresh:\

# in research -- atm --  
result = list(resources)

"Provider=Neil Leach; **Architecture in the Age of Artificial Intelligence: An Introduction to AI for Architects**"  
"Provider=Phil Bernstein; **Machine Learning: Architecture in the Age of Artificial Intelligence**"  
"Provider=Stanislas Chaillou; **Artificial Intelligence and Architecture: From Research to Practice**"  
"Provider=AD.03.vol194.2024=ED.Matias del Campo; **Artificial Intelligence in Architecture**"  
"Provider=AD.03.vol192.2022=ED.Matias del Campo.Neil Leach; **Architecture and Artificial Intelligence: Machine Hallucinations**"  
"Provider=Robert Cha; **AI Sapien: Variations on Architecture and the Future**"  
"Provider=K.A.Betaneaurt; **Dreaming in Digital: The Age of AI Generative Art**"

## /fabrication

/>>Lasercutting>>3D Printing((Woodworking/carving))  
CNC Milling = Vacuum Form

## /traditional media

/>>Graphite Drafting>>Pen & Ink((Pastels/Charcoal))

Orson Sedmina\  
/architectural designer  
/dabbles



/midjourney + chatGPT [selected 241218]



/midjourney [selected 241217]

