

CLIENT:

STYLE #: **HOODIE**

ISSUE DATE:

STYLE DESCRIPTION: **HOODIE W/ SIDE PANEL**

VENDOR:

SKETCH

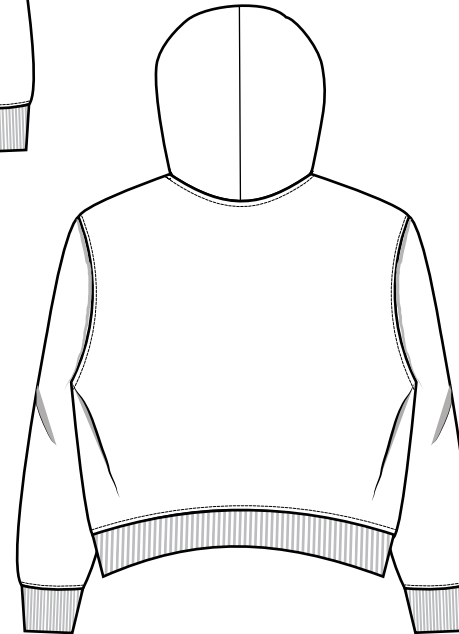

CLIENT:

STYLE #: **HOODIE**

ISSUE DATE:

STYLE DESCRIPTION: **HOODIE W/ SIDE PANEL**

VENDOR:

CONSTRUCTION CALL-OUT

ALL INSIDE SEAMS SHOULD BE
1/4" 4 THREAD OVERLOCK



MASSE

CLOTHING AND SIZE LABEL
SEWN INTO BACK NECK
SEAM

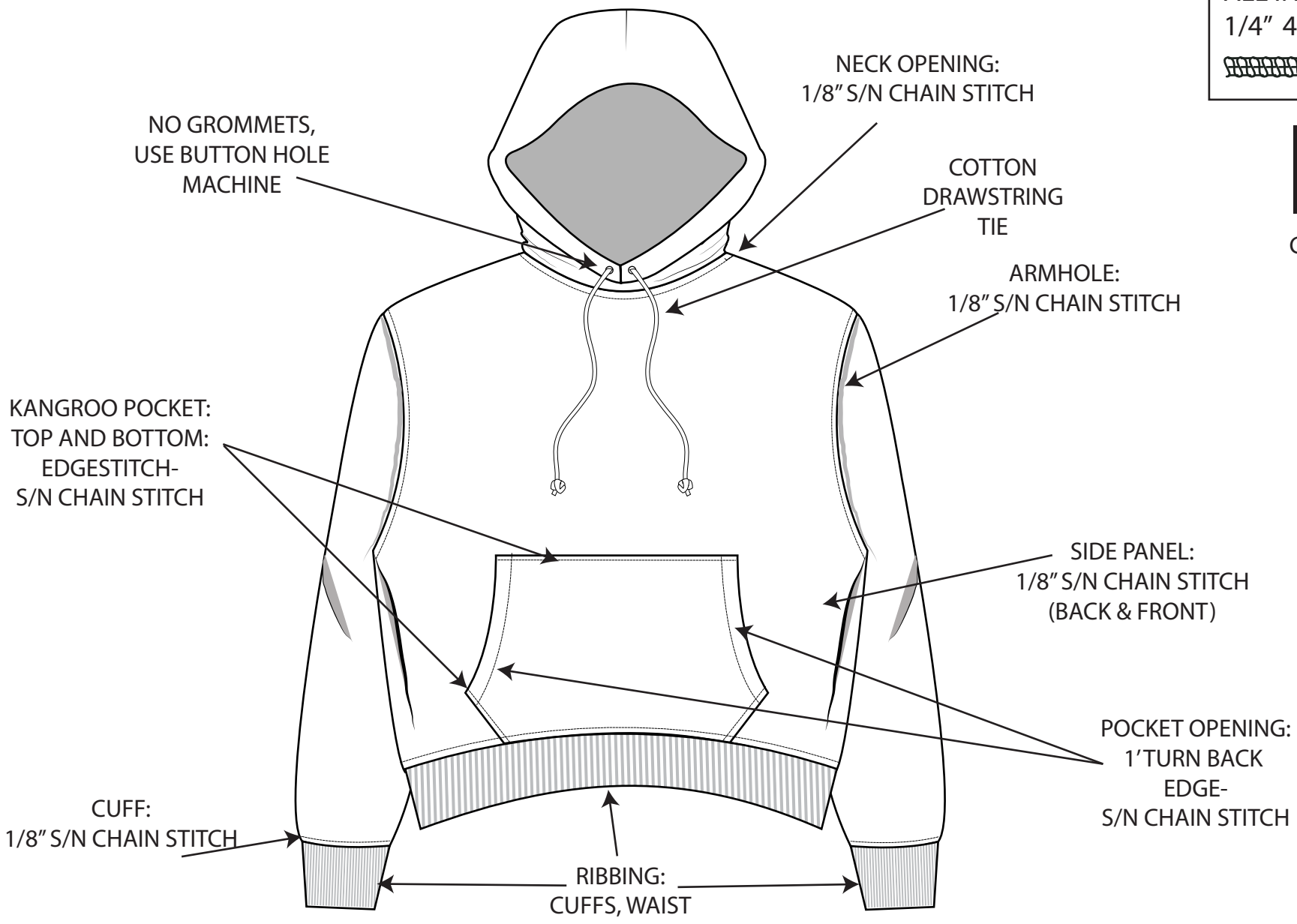

CLIENT:

STYLE #: **HOODIE**

ISSUE DATE:

STYLE DESCRIPTION: **HOODIE W/ SIDE PANEL**

VENDOR:

B.O.M

FABRIC INFORMATION

FABRIC	SWEATSHIRT COTTON
COST	N/A
CONTENT	100% COTTON
WIDTH	
THREAD COLOR	MATCH FABRIC AS CLOSE AS POSSIBLE

TRIM INFORMATION

	VENDOR / QUANTITY / COLOR / SIZE
BUTTON	
ZIPPER	
MISC	COTTON DRAWSTRINGS

CLIENT:

STYLE #: **HOODIE**

ISSUE DATE:

STYLE DESCRIPTION: **HOODIE W/ SIDE PANEL**

VENDOR:

BASIC SPECS & P.O.M.S

BASIC SPECS-MEN'S (XL)

1.	HPS TO WAIST	29"
2.	FRONT NECK DROP	3 3/4"
3.	HOODIE LENGTH	26 1/2"
4.	ACROSS CHEST	25"
5.	ACROSS SHOULDER	25"
6.	ARMHOLE	13"
7.	WAIST	19"
8.	SLEEVE LENGTH	25"
9.	SLEEVE RIB HEIGHT	4 1/2"
10.	WAIST RIB HEIGHT	2"
DETAILS		
11.	POCKET LENGTH	7 1/2"
12.	POCKET WIDTH	8"
13.	POCKET OPENING	6 1/4"

