

SILVA EUGENIA &
NANCY MUNOZ
6966/1042 RP
0.2006 ACRE

HARDY PER
3916/0244 RP
0.2006 ACRE

REC. CORNER N90°00'00"E 73.00'(BCAD) REC. CORNER
N90°00'00"E 73.79'(FIELD)

LOT 9

LOT 12

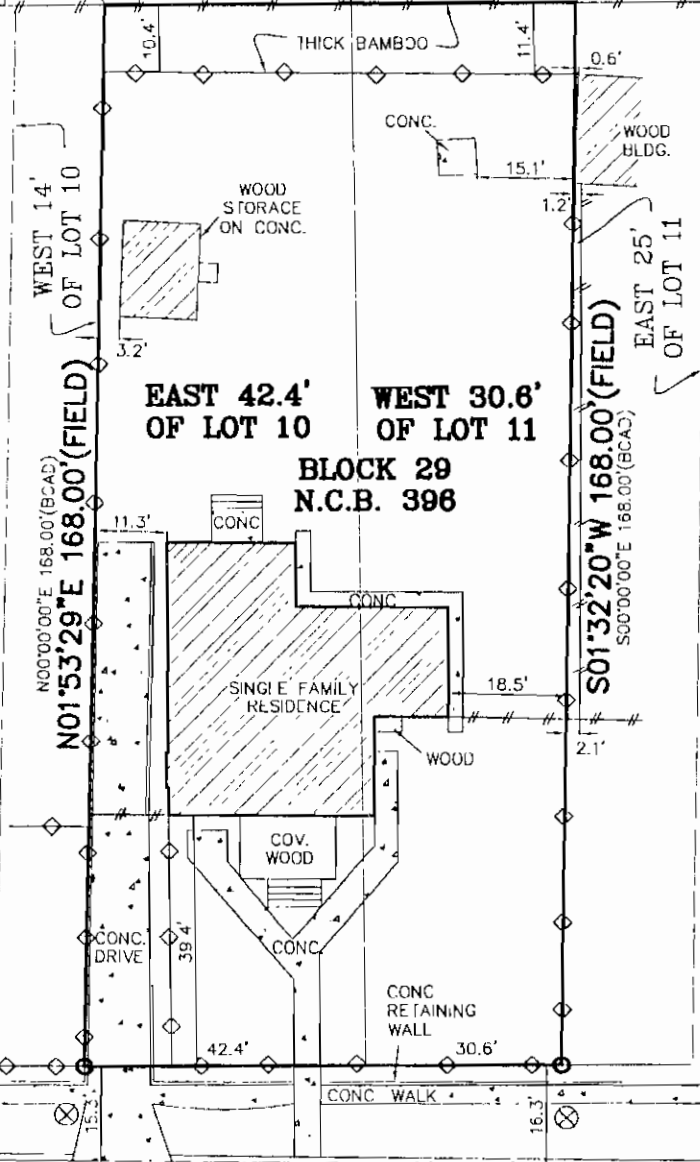

S90°00'00"W 74.82'(FIELD)
N90°00'00"W 73.00'(BCAD)
BEARING BASIS

E. EVERGREEN CT.

(R.O.W. ASPHALT PAVEMENT)
(ST. SIGN: E. EVERGREEN)

NOTE: DUE TO LACK OF RECORD DATA
THIS SURVEY IS PER FIELD CONDITIONS.

NOTE: DUE TO LACK OF MONUMENTATION
THIS SURVEY IS PER FIELD CONDITIONS.

NOTE: BEARINGS PROTRACTED PER
BEXAR COUNTY APPRAISAL DISTRICT RECORDS.

LEGEND:

- # = WOOD FENCE
- ◇ = CHAIN LINK FENCE
- ✕ = BARBED WIRE FENCE
- ⊕ = WROUGHT IRON FENCE
- = FND FENCE POST
- ⊙ = POWER POLE
- ⦿ = FIRE HYDRANT
- = FND 1/2" IRON ROD
- = 1/2" IR TO BE SET
- ✕ = SET "X" ON CONC.

1" = 30'
GRAPHIC SCALE

BUYER: CROSSTIMBER, LLC	ADDRESS: 417 E. EVERGREEN CT.
TITLE COMPANY: MISSION TITLE	G.F. NO.: 0903191-03
LOT: EAST 42.4 FEET OF LOT 10 AND THE WEST 30.6 FEET OF LOT 11	BLOCK: 29 N.C.B.: 396
SUBDIVISION: TOBIN HILL	
CITY: SAN ANTONIO	COUNTY: BEXAR STATE: TEXAS

PLAT RECORDED IN: VOLUME ~ PAGE ~ DEED AND PLAT RECORDS OF BEXAR COUNTY, TEXAS.

THIS PROPERTY IS SUBJECT TO RECORDED RESTRICTIVE COVENANTS AND/OR EASEMENTS AS FOLLOWS:

VOL. XXX PG. XXX REAL PROPERTY RECORDS OF BEXAR COUNTY, TEXAS	VOL. XXX PG. XXX REAL PROPERTY RECORDS OF BEXAR COUNTY, TEXAS
VOL. XXX PG. XXX REAL PROPERTY RECORDS OF BEXAR COUNTY, TEXAS	VOL. XXX PG. XXX REAL PROPERTY RECORDS OF BEXAR COUNTY, TEXAS
VOL. XXX PG. XXX REAL PROPERTY RECORDS OF BEXAR COUNTY, TEXAS	VOL. XXX PG. XXX REAL PROPERTY RECORDS OF BEXAR COUNTY, TEXAS
VOL. XXX PG. XXX REAL PROPERTY RECORDS OF BEXAR COUNTY, TEXAS	VOL. XXX PG. XXX REAL PROPERTY RECORDS OF BEXAR COUNTY, TEXAS
VOL. XXX PG. XXX REAL PROPERTY RECORDS OF BEXAR COUNTY, TEXAS	VOL. XXX PG. XXX REAL PROPERTY RECORDS OF BEXAR COUNTY, TEXAS



P.O. BOX 100442
SAN ANTONIO, TEXAS 78201
PHONE: 210-534-6700
FAX: 210-534-9673

- 1) UNDERGROUND UTILITIES, IMPROVEMENTS, FOUNDATIONS AND/OR OTHER UNDERGROUND ITEMS OR EASEMENTS ARE NOT LOCATED BY THIS SURVEY.
- 2) THE PURPOSE OF THIS SURVEY IS FOR USE IN OBTAINING TITLE INSURANCE AND/OR FINANCING AND SHOULD NOT BE USED FOR CONSTRUCTION PURPOSES.
- 3) THIS SURVEY IS PREPARED FOR THE EXCLUSIVE USE AND BENEFIT OF THE PARTIES LISTED HEREON. LIABILITY TO THIRD PARTIES MAY NOT BE TRANSFERRED OR ASSIGNED.
- 4) CALL OFFICE FOR SET PINS AFTER FINAL PAYMENT IS SENT.



STATE OF TEXAS
COUNTY OF BEXAR

I HEREBY CERTIFY THAT THE ABOVE DRAWING IS A TRUE DEPICTION OF CURRENT FIELD CONDITIONS AND THERE ARE NO ENCROACHMENTS OF BUILDINGS EXCEPT AS SHOWN ABOVE ACCORDING TO A SURVEY OF THE PROPERTY DONE UNDER MY SUPERVISION ON THIS, THE 25TH DAY OF AUGUST 2009, A.D.

Peter A. Aguirre
PETER A. AGUIRRE, R.P.L.S. 5464

DRAWN BY: J.F. JOB NO: 9-4168-021 FIELD WORK COMP.: 8/25/09