



Inspection Report



Pr [REDACTED] s:
[REDACTED]



KMI Home Inspections, Inc.

**Kapp A. McMullin, HI11423
5932 Wildwood Ave.
Sarasota, Florida 34231
941-350-2927**



Table of Contents

[Cover Page.....1](#)

[Table of Contents.....2](#)

[Intro Page.....3](#)

[1 Roofing.....4](#)

[2 Exterior.....7](#)

[3 Garage.....15](#)

[4 Interiors.....17](#)

[5 Structural Components.....19](#)

[6 Plumbing System.....20](#)

[7 Electrical System.....23](#)

[8 Heating / Central Air Conditioning.....27](#)

[9 Insulation and Ventilation.....30](#)

[10 Built-In Kitchen Appliances.....32](#)

[11 Sewer Camera Video.....34](#)

[Summary.....35](#)

[Invoice.....51](#)



Date: 4/9/2025	Time: 09:00 AM	Report ID:
Property: [REDACTED]	Customer: [REDACTED]	Real Estate Professional:

Comment Key or Definitions

The following definitions of comment descriptions represent this inspection report. All comments by the inspector should be considered before purchasing this home. Any recommendations by the inspector to repair or replace suggests a second opinion or further inspection by a qualified contractor. All costs associated with further inspection fees and repair or replacement of item, component or unit should be considered before you purchase the property.

Inspected (IN) = I visually observed the item, component or unit and if no other comments were made then it appeared to be functioning as intended allowing for normal wear and tear.

Not Inspected (NI) = I did not inspect this item, component or unit and made no representations of whether or not it was functioning as intended and will state a reason for not inspecting.

Not Present (NP) = This item, component or unit is not in this home or building.

Repair or Replace (RR) = The item, component or unit is not functioning as intended, or needs further inspection by a qualified contractor. Items, components or units that can be repaired to satisfactory condition may not need replacement.

In Attendance:

Customer

Type of building:

Single Family (2 story)

Approximate age of building:

New Construction

Temperature:

Over 65 (F) = 18 (C)

Weather:

Clear

Ground/Soil surface condition:

Damp

Rain in last 3 days:

Yes

Radon Test:

No

Indoor Air Quality Test:

Yes

Water Test:

No

Home Occupied:

No

Recently Painted Interior:

Yes

Recently Painted Exterior:

Yes

Excluded Items:

Sprinkler System

Sewer Camera Inspection:

Yes, From Clean Out to the Street



1. Roofing

The home inspector shall observe: Roof covering; Roof drainage systems; Flashings; Skylights, chimneys, and roof penetrations; and Signs of leaks or abnormal condensation on building components. The home inspector shall: Describe the type of roof covering materials; and Report the methods used to observe the roofing. The home inspector is not required to: Walk on the roofing; or Observe attached accessories including but not limited to solar systems, antennae, and lightning arrestors.

Styles & Materials

Roof Covering: Architectural Asphalt/Fiberglass Composite	Viewed roof covering from: Ground Walked roof	Sky Light(s): None
Chimney (exterior): N/A	Layers: 1	Approximate age of Roof: < 1 year

		IN	NI	NP	RR
1.0	Roof Coverings				•
1.1	Flashings	•			
1.2	Skylights, Chimneys and Roof Penetrations	•			
1.3	Roof Drainage Systems	•			
		IN	NI	NP	RR

IN= Inspected, NI= Not Inspected, NP= Not Present, RR= Repair or Replace

Comments:

1.0 Shingles are holding water near the flashing below the windows on the second story at the front of the home. Recommend correct as needed from a qualified contractor. Several shingles are damaged or missing granuals at the front and left side of the home. Recommend repair as needed from a qualified contractor. Multiple roof anchor points are in place around the upper perimeter of the roof. Recommend remove as needed.



1.0 Item 1(Picture)



1.0 Item 2(Picture)





1.0 Item 3(Picture)



1.0 Item 4(Picture)



1.0 Item 5(Picture)



1.0 Item 6(Picture)

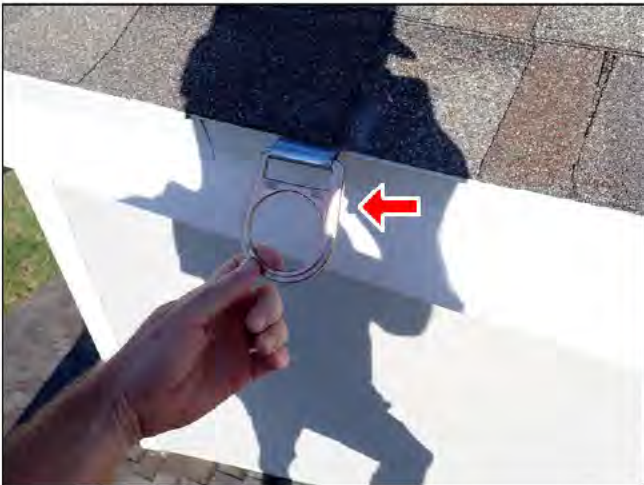

1.0 Item 7(Picture)



1.0 Item 8(Picture)



1.0 Item 9(Picture)

The roof of the home was inspected and reported on with the above information. While the inspector makes every effort to find all areas of concern, some areas can go unnoticed. Roof coverings and skylights can appear to be leak proof during the inspection and with current weather conditions. Our inspection makes an attempt to find a leak but sometimes cannot. Every roof wears differently relative to its age, number of layers, quality of the materials, method of installation, exposure to direct sunlight, prevalent weather conditions and regularity of maintenance. Typical life expectancies for common building materials such as asphalt composition shingles may be ten to twenty years, typical life expectancies for metal roofs may be ten to twenty five years, typical life expectancies for built-up or modified bitumen may be eight to ten years. Please be aware that the inspector has your best interest in mind. Any repair items mentioned in this report should be considered before purchase. It is recommended that qualified contractors be used in your further inspection or repair issues as it relates to the comments in this inspection report.



2. Exterior

The home inspector shall observe: Wall cladding, flashings, and trim; Entryway doors and a representative number of windows; Garage door operators; Decks, balconies, stoops, steps, areaways, porches and applicable railings; Eaves, soffits, and fascias; and Vegetation, grading, drainage, driveways, patios, walkways, and retaining walls with respect to their effect on the condition of the building. The home inspector shall: Describe wall cladding materials; Operate all entryway doors and a representative number of windows; Operate garage doors manually or by using permanently installed controls for any garage door operator; Report whether or not any garage door operator will automatically reverse or stop when meeting reasonable resistance during closing; and Probe exterior wood components where deterioration is suspected. The home inspector is not required to observe: Storm windows, storm doors, screening, shutters, awnings, and similar seasonal accessories; Fences; Presence of safety glazing in doors and windows; Garage door operator remote control transmitters; Geological conditions; Soil conditions; Recreational facilities (including spas, saunas, steam baths, swimming pools, tennis courts, playground equipment, and other exercise, entertainment, or athletic facilities); Detached buildings or structures; or Presence or condition of buried fuel storage tanks. The home inspector is not required to: Move personal items, panels, furniture, equipment, plant life, soil, snow, ice or debris that obstructs access or visibility.

Styles & Materials

Siding Style:

Lap
Cement stucco

Siding Material:

Cement-Fiber
Masonry

Exterior Entry Doors:

Fiberglass
Insulated glass
Sliding Glass

Appurtenance:

Covered porch
Covered Patio

Driveway:

Concrete

		IN	NI	NP	RR
2.0	Wall Cladding Flashing and Trim				•
2.1	Doors (Exterior)				•
2.2	Windows				•
2.3	Decks, Balconies, Stoops, Steps, Areaways, Porches, Patio/Cover and Applicable Railings	•			
2.4	Vegetation, Grading, Drainage, Driveways, Patio Floor, Walkways and Retaining Walls (With respect to their effect on the condition of the building)	•			
2.5	Eaves, Soffits and Fascias				•
		IN	NI	NP	RR

IN= Inspected, NI= Not Inspected, NP= Not Present, RR= Repair or Replace





Comments:

2.0 Several areas around the perimeter of the home have gaps in the caulking at end joints of siding, around windows and trim junctions. Recommend seal as needed from a qualified contractor. Multiple nail head penetration points are exposed and need sealing to prevent damage to the siding at various areas around the perimeter of the home. Recommend seal as needed from a qualified contractor.



2.0 Item 1(Picture)



2.0 Item 2(Picture)



2.0 Item 3(Picture)

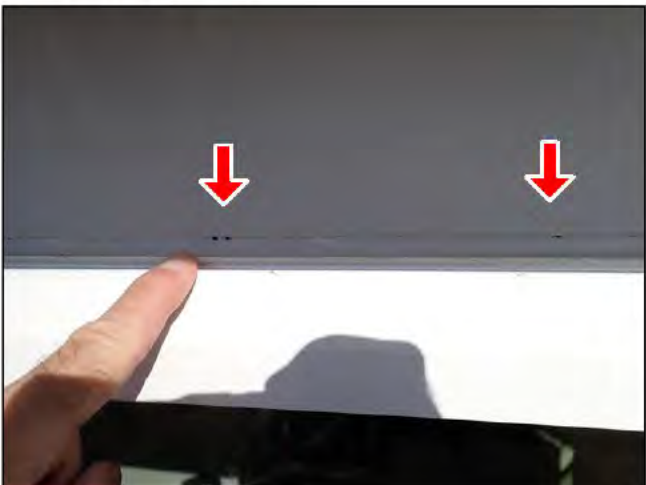

2.0 Item 4(Picture)



2.0 Item 5(Picture)



2.0 Item 6(Picture)



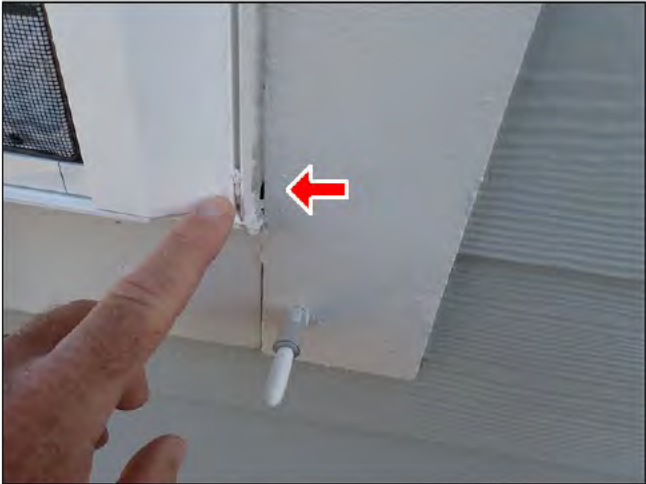

2.0 Item 7(Picture)



2.0 Item 8(Picture)



2.0 Item 9(Picture)

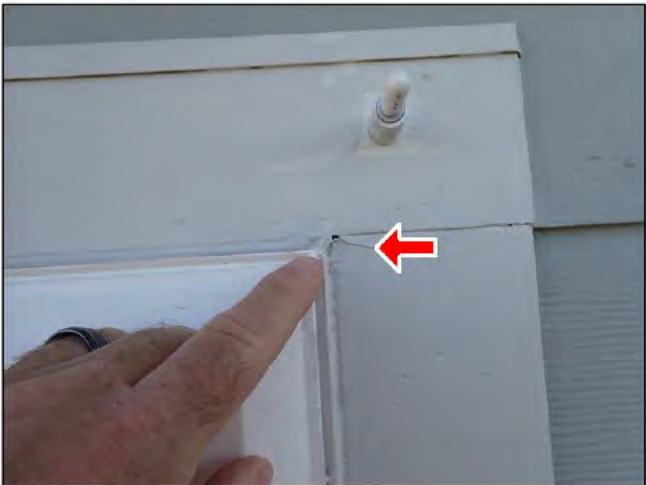

2.0 Item 10(Picture)



2.0 Item 11(Picture)



2.0 Item 12(Picture)





2.0 Item 13(Picture)



2.0 Item 14(Picture)



2.0 Item 15(Picture)



2.0 Item 16(Picture)



2.0 Item 17(Picture)

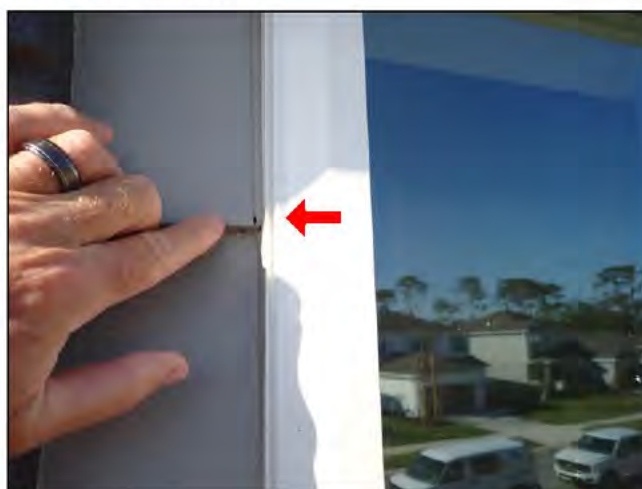

2.0 Item 18(Picture)

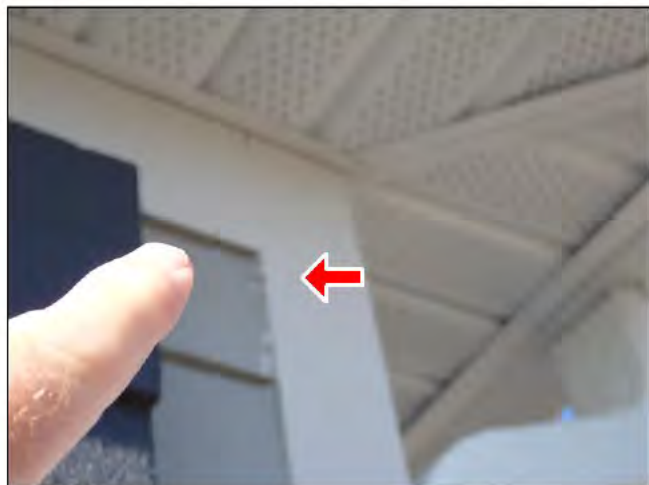

2.0 Item 19(Picture)



2.0 Item 20(Picture)

2.1 (1) Sliding glass door at the living room has a dented lock enclosure and needs repair to operate properly. Recommend repair as needed from a qualified contractor.



2.1 Item 1(Picture)



2.1 Item 2(Picture)

2.1 (2) Front entry door is missing a permanent fastener at one hinge to the block structure. Recommend installing missing fastener as needed.



2.1 Item 3(Picture)

2.2 (1) Several windows at the upper level of the home have excessive paint on the frames. Recommend clean as needed.



2.2 Item 1(Picture)



2.2 Item 2(Picture)

2.2 (2) Several windows around the perimeter of the home have areas of loose or missing caulk. Recommend seal as necessary from a qualified contractor to prevent moisture intrusion at these locations.



2.2 Item 3(Picture)



2.2 Item 4(Picture)



2.2 Item 5(Picture)



2.2 Item 6(Picture)



2.2 Item 7(Picture)

2.2 (3) One window screen at the lower left side window is damaged at the frame and has a loose screen spline. Recommend replace damaged screen as needed.



2.2 Item 8(Picture)



2.2 Item 9(Picture)

2.5 Gaps are present in the soffit areas above the garage at the gable ends. These gaps are large

enough for pests to enter these locations. Recommend seal or correct as needed from a qualified contractor.



2.5 Item 1(Picture)



2.5 Item 2(Picture)

The exterior of the home was inspected and reported on with the above information. While the inspector makes every effort to find all areas of concern, some areas can go unnoticed. Please be aware that the inspector has your best interest in mind. Any repair items mentioned in this report should be considered before purchase. It is recommended that qualified contractors be used in your further inspection or repair issues as it relates to the comments in this inspection report.



3. Garage

Styles & Materials

Garage Door Type:	Garage Door Material:	Auto-opener Manufacturer:
One automatic	Metal	LIFT-MASTER
Two automatic		

		IN	NI	NP	RR
3.0	Garage Ceilings	•			
3.1	Garage Walls (including Firewall Separation)	•			
3.2	Garage Floor	•			
3.3	Garage Door (s)				•
3.4	Occupant Door (from garage to inside of home)	•			
3.5	Garage Door Operators (Report whether or not doors will reverse when met with resistance)	•			
3.6	Garage window (s)			•	
		IN	NI	NP	RR

IN= Inspected, NI= Not Inspected, NP= Not Present, RR= Repair or Replace

Comments:

3.3 Single garage door at the front of the home is missing the decorative hinges and does not have the garage door opener hooked up. Recommend correct as needed from a qualified contractor.



3.3 Item 1(Picture)



3.3 Item 2(Picture)



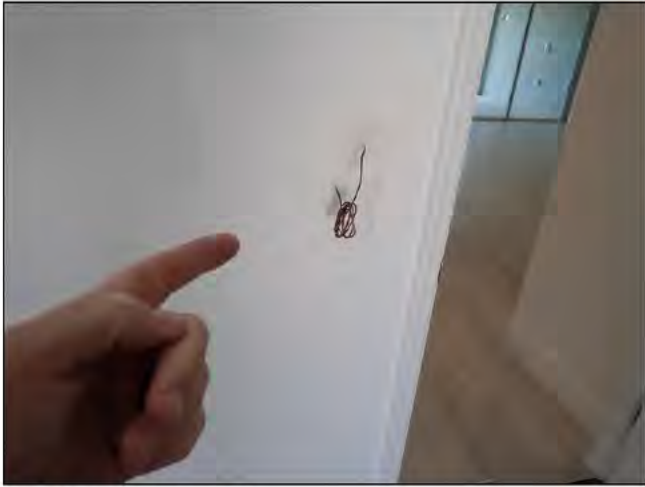

3.3 Item 3(Picture)



4. Interiors

The home inspector shall observe: Walls, ceiling, and floors; Steps, stairways, balconies, and railings; Counters and a representative number of installed cabinets; and A representative number of doors and windows. The home inspector shall: Operate a representative number of windows and interior doors; and Report signs of abnormal or harmful water penetration into the building or signs of abnormal or harmful condensation on building components. The home inspector is not required to observe: Paint, wallpaper, and other finish treatments on the interior walls, ceilings, and floors; Carpeting; or Draperies, blinds, or other window treatments.

Styles & Materials

Ceiling Materials:

Gypsum Board

Wall Material:

Gypsum Board
Tile

Floor Covering(s):

Carpet
Tile

Interior Doors:

Hollow core
Wood

Window Types:

Thermal/Insulated
Single-hung

Window Manufacturer:

UNKNOWN

Cabinetry:

Wood
Composite

Countertop:

Solid Surface

		IN	NI	NP	RR
4.0	Ceilings	•			
4.1	Walls	•			
4.2	Floors				•
4.3	Steps, Stairways, Balconies and Railings				•
4.4	Counters and Cabinets (representative number)	•			
4.5	Doors (representative number)	•			
4.6	Windows (representative number)	•			
		IN	NI	NP	RR

IN= Inspected, NI= Not Inspected, NP= Not Present, RR= Repair or Replace

Comments:

4.2 One floor tile is raised at the master bath shower near the right side entry. Recommend correct or adjust as needed.



4.2 Item 1(Picture)

4.3 Several posts for the stairs leading to the second floor are loose and need securing. Recommend securing as needed form a qualified contractor.



4.3 Item 1(Picture)



4.3 Item 2(Picture)

The interior of the home was inspected and reported on with the above information. While the inspector makes every effort to find all areas of concern, some areas can go unnoticed. The inspection did not involve moving furniture and inspecting behind furniture, area rugs or areas obstructed from view. Please be aware that the inspector has your best interest in mind. Any repair items mentioned in this report should be considered before purchase. It is recommended that qualified contractors be used in your further inspection or repair issues as it relates to the comments in this inspection report.



5. Structural Components

The Home Inspector shall observe structural components including foundations, floors, walls, columns or piers, ceilings and roof. The home inspector shall describe the type of Foundation, floor structure, wall structure, columns or piers, ceiling structure, roof structure. The home inspector shall: Probe structural components where deterioration is suspected; Enter under floor crawl spaces, basements, and attic spaces except when access is obstructed, when entry could damage the property, or when dangerous or adverse situations are suspected; Report the methods used to observe under floor crawl spaces and attics; and Report signs of abnormal or harmful water penetration into the building or signs of abnormal or harmful condensation on building components. The home inspector is not required to: Enter any area or perform any procedure that may damage the property or its components or be dangerous to or adversely effect the health of the home inspector or other persons.

Styles & Materials

Foundation: Slab	Method used to observe Crawlspace: N/A-Slab	Floor Structure: Slab
Wall Structure: CMU Block Conventional Framing	Columns or Piers: Supporting walls	Ceiling Structure: 2X4 Truss
Roof Structure: Engineered wood trusses OSB Sheathing	Roof-Type: Gable Hip	Method used to observe attic: From entry Partial Crawl Access and Observation Limited from Insulation and Ductwork
Attic info: Scuttle hole Pull Down stairs		

		IN	NI	NP	RR
5.0	Foundations, Basement and Crawlspace (Report signs of abnormal or harmful water penetration into the building or signs of abnormal or harmful condensation on building components.)	•			
5.1	Walls (Structural)	•			
5.2	Columns or Piers	•			
5.3	Floors (Structural)	•			
5.4	Ceilings (Structural)	•			
5.5	Roof Structure and Attic	•			
		IN	NI	NP	RR

IN= Inspected, NI= Not Inspected, NP= Not Present, RR= Repair or Replace

The structure of the home was inspected and reported on with the above information. While the inspector makes every effort to find all areas of concern, some areas can go unnoticed. Please be aware that the inspector has your best interest in mind. Any repair items mentioned in this report should be considered before purchase. It is recommended that qualified contractors be used in your further inspection or repair issues as it relates to the comments in this inspection report.





6. Plumbing System

The home inspector shall observe: Interior water supply and distribution system, including: piping materials, supports, and insulation; fixtures and faucets; functional flow; leaks; and cross connections; Interior drain, waste, and vent system, including: traps; drain, waste, and vent piping; piping supports and pipe insulation; leaks; and functional drainage; Hot water systems including: water heating equipment; normal operating controls; automatic safety controls; and chimneys, flues, and vents; Fuel storage and distribution systems including: interior fuel storage equipment, supply piping, venting, and supports; leaks; and Sump pumps. The home inspector shall describe: Water supply and distribution piping materials; Drain, waste, and vent piping materials; Water heating equipment; and Location of main water supply shutoff device. The home inspector shall operate all plumbing fixtures, including their faucets and all exterior faucets attached to the house, except where the flow end of the faucet is connected to an appliance. The home inspector is not required to: State the effectiveness of anti-siphon devices; Determine whether water supply and waste disposal systems are public or private; Operate automatic safety controls; Operate any valve except water closet flush valves, fixture faucets, and hose faucets; Observe: Water conditioning systems; Fire and lawn sprinkler systems; On-site water supply quantity and quality; On-site waste disposal systems; Foundation irrigation systems; Spas, except as to functional flow and functional drainage; Swimming pools; Solar water heating equipment; or Observe the system for proper sizing, design, or use of proper materials.

Styles & Materials

Water Source: Public	Water Filters: None	Plumbing Water Supply (into home): Copper
Plumbing Water Distribution (inside home): PEX	Washer Drain Size: 2" Diameter	Plumbing Waste: PVC
Water Heater Power Source: Gas (quick recovery)	Water Heater Capacity: Tankless	Water Heater Location: Outside on right side of home
WH Manufacturer: RINNAI	Sewer Line Inspection: Yes Inspection from Clean-out to the street	Gas Line Bonding Strap: Present

		IN	NI	NP	RR
6.0	Plumbing Drain, Waste and Vent Systems				•
6.1	Plumbing Water Supply, Distribution System and Fixtures	•			
6.2	Hot Water Systems, Controls, Chimneys, Flues and Vents	•			
6.3	Main Water Shut-off Device (Describe location)	•			
6.4	Fuel Storage and Distribution Systems (Interior fuel storage, piping, venting, supports, leaks)				•
6.5	Main Fuel Shut-off (Describe Location)	•			
6.6	Sump Pump			•	
6.7	Sewer Camera Inspection	•			
		IN	NI	NP	RR

IN= Inspected, NI= Not Inspected, NP= Not Present, RR= Repair or Replace

Comments:

6.0 Drain line for the clothes washer needs the drain cap removed prior to clothes washer installation. Recommend remove cap as needed.



6.0 Item 1(Picture)

6.3 The main shut off is the white lever located outside on the right side of the home (see photo). This is for your information.



6.3 Item 1(Picture)

6.4 (1) Loose wire end is present at the base of the gas pipe below the gas meter at the right side of the home. Purpose of this is unknown. Recommend correct as needed from a qualified contractor.



6.4 Item 1(Picture)

6.4 (2) Gas line bonding strap (for your information).



6.4 Item 2(Picture)

6.5 The main fuel shut off is at the gas meter outside on the right side of the home (for your information).



6.5 Item 1(Picture)

6.7 No abnormalities observed during this inspection.

The plumbing in the home was inspected and reported on with the above information. While the inspector makes every effort to find all areas of concern, some areas can go unnoticed. Washing machine drain line for example cannot be checked for leaks or the ability to handle the volume during drain cycle. Older homes with galvanized supply lines or cast iron drain lines can be obstructed and barely working during an inspection but then fails under heavy use. If the water is turned off or not used for periods of time (like a vacant home waiting for closing) rust or deposits within the pipes can further clog the piping system. Please be aware that the inspector has your best interest in mind. Any repair items mentioned in this report should be considered before purchase. It is recommended that qualified contractors be used in your further inspection or repair issues as it relates to the comments in this inspection report.



7. Electrical System

The home inspector shall observe: Service entrance conductors; Service equipment, grounding equipment, main over current device, and main and distribution panels; Amperage and voltage ratings of the service; Branch circuit conductors, their over current devices, and the compatibility of their ampacities and voltages; The operation of a representative number of installed ceiling fans, lighting fixtures, switches and receptacles located inside the house, garage, and on the dwelling's exterior walls; The polarity and grounding of all receptacles within six feet of interior plumbing fixtures, and all receptacles in the garage or carport, and on the exterior of inspected structures; The operation of ground fault circuit interrupters; and Smoke detectors. The home inspector shall describe: Service amperage and voltage; Service entry conductor materials; Service type as being overhead or underground; and Location of main and distribution panels. The home inspector shall report any observed aluminum branch circuit wiring. The home inspector shall report on presence or absence of smoke detectors, and operate their test function, if accessible, except when detectors are part of a central system. The home inspector is not required to: Insert any tool, probe, or testing device inside the panels; Test or operate any over current device except ground fault circuit interrupters; Dismantle any electrical device or control other than to remove the covers of the main and auxiliary distribution panels; or Observe: Low voltage systems; Security system devices, heat detectors, or carbon monoxide detectors; Telephone, security, cable TV, intercoms, or other ancillary wiring that is not a part of the primary electrical distribution system; or Built-in vacuum equipment.

Styles & Materials

Electrical Service Conductors:

Below ground
Aluminum
220 volts

Panel Capacity:

200 AMP

Panel Type:

Circuit breakers
GFCI Breakers
AFCI Breakers

Electric Panel Manufacturer:

SQUARE D

Branch wire 15 and 20 AMP:

Copper

Wiring Methods:

Romex

Approximate Panel Age:

New Construction

		IN	NI	NP	RR
7.0	Service Entrance Conductors	•			
7.1	Service and Grounding Equipment, Main Overcurrent Device, Main and Distribution Panels	•			
7.2	Branch Circuit Conductors, Overcurrent Devices and Compatability of their Amperage and Voltage	•			
7.3	Connected Devices and Fixtures (Observed from a representative number operation of ceiling fans, lighting fixtures, switches and receptacles located inside the house, garage, and on the dwelling's exterior walls)				•
7.4	Polarity and Grounding of Receptacles within 6 feet of interior plumbing fixtures, all receptacles in garage, carport and exterior walls of inspected structure	•			
7.5	Operation of GFCI (Ground Fault Circuit Interrupters)	•			
7.6	Operation of AFCI (ARC Fault Circuit Interrupters)	•			
7.7	Location of Main and Distribution Panels	•			
7.8	Smoke Detectors	•			
7.9	Carbon Monoxide Detectors	•			
		IN	NI	NP	RR

IN= Inspected, NI= Not Inspected, NP= Not Present, RR= Repair or Replace

Comments:

7.3 (1) Loose low voltage wire is present at the rear of the home in the ground near the patio. Purpose of this is unknown. Recommend proper termination from a qualified contractor.



7.3 Item 1(Picture)

7.3 (2) Attic light in the upstairs hall attic access did not work when tested. Recommend correct as needed from a qualified electrical contractor.



7.3 Item 2(Picture)

7.3 (3) Attic light at the upstairs hall attic access is missing a switch to operate. Recommend a licensed electrical contractor correct as needed.



7.3 Item 3(Picture)

7.7 The main shut-off is located outside on the right side of the home near the meterbase. The main distribution panel is located in the garage (for your information).



7.7 Item 1(Picture)



7.7 Item 2(Picture)

7.8 Smoke detectors are present and should be tested upon moving into the home.



7.8 Item 1(Picture)

7.9 Carbon monoxide detector is present and should be tested upon moving into the home.



7.9 Item 1(Picture)



.....
The electrical system of the home was inspected and reported on with the above information. While the inspector makes every effort to find all areas of concern, some areas can go unnoticed. Outlets were not removed and the inspection was only visual. Any outlet not accessible (behind the refrigerator for example) was not inspected or accessible. Please be aware that the inspector has your best interest in mind. Any repair items mentioned in this report should be considered before purchase. It is recommended that qualified contractors be used in your further inspection or repair issues as it relates to the comments in this inspection report.





8. Heating / Central Air Conditioning

The home inspector shall observe permanently installed heating and cooling systems including: Heating equipment; Cooling Equipment that is central to home; Normal operating controls; Automatic safety controls; Chimneys, flues, and vents, where readily visible; Solid fuel heating devices; Heat distribution systems including fans, pumps, ducts and piping, with supports, insulation, air filters, registers, radiators, fan coil units, convectors; and the presence of an installed heat source in each room. The home inspector shall describe: Energy source; and Heating equipment and distribution type. The home inspector shall operate the systems using normal operating controls. The home inspector shall open readily openable access panels provided by the manufacturer or installer for routine homeowner maintenance. The home inspector is not required to: Operate heating systems when weather conditions or other circumstances may cause equipment damage; Operate automatic safety controls; Ignite or extinguish solid fuel fires; or Observe: The interior of flues; Fireplace insert flue connections; Humidifiers; Electronic air filters; or The uniformity or adequacy of heat supply to the various rooms.

Styles & Materials

Heating Equipment Type: Heat Pump Forced Air (also provides cool air)	Energy Source: Electric	Number of Heat Systems (excluding wood): Two
Heat System Brand: LENNOX	Ductwork: Insulated	Filter Type: Disposable
Filter Size: 18x20	Types of Fireplaces: None	Operable Fireplaces: None
Number of Woodstoves: None	Cooling Equipment Type: Heat Pump Forced Air (also provides warm air)	Cooling Equipment Energy Source: Electricity
Number of AC Units: Two	Central Air Brand: LENNOX	Location of Thermostat: Living room Hallway near bedrooms
Condensate Removal: PVC Condensate Drain Pipe (Gravity)	Approximate Age of HVAC System: New Construction less than 1 year	

		IN	NI	NP	RR
8.0	Heating Equipment	•			
8.1	Normal Operating Controls	•			
8.2	Automatic Safety Controls	•			
8.3	Distribution Systems (including fans, pumps, ducts and piping, with supports, insulation, air filters, registers, radiators, fan coil units and convectors)				•
8.4	Presence of Installed Heat Source in Each Room	•			
8.5	Chimneys, Flues and Vents (for fireplaces, gas water heaters or heat systems)			•	
8.6	Solid Fuel Heating Devices (Fireplaces, Woodstove)			•	
8.7	Gas/LP Firelogs and Fireplaces			•	
8.8	Cooling and Air Handler Equipment	•			
8.9	Normal Operating Controls	•			
8.10	Presence of Installed Cooling Source in Each Room	•			
		IN	NI	NP	RR

IN= Inspected, NI= Not Inspected, NP= Not Present, RR= Repair or Replace



Comments:

8.1 One thermostat is located in the downstairs living room and the other is located upstairs in the hallway.

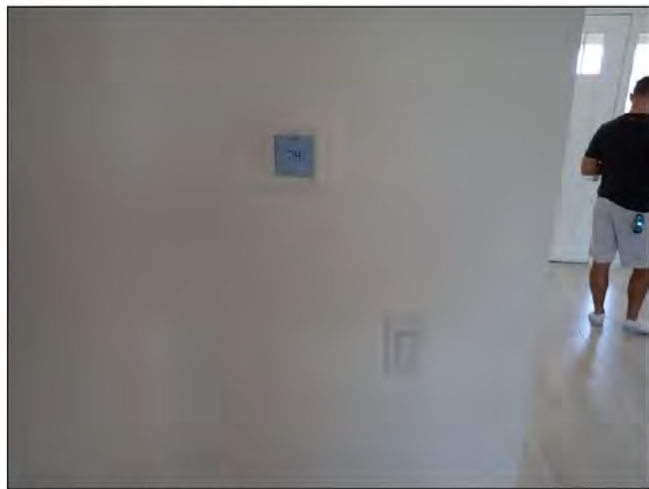

8.1 Item 1(Picture)



8.1 Item 2(Picture)

8.3 (1) Filter location (see photo)



8.3 Item 1(Picture)



8.3 Item 2(Picture)



8.3 Item 3(Picture)



8.3 Item 4(Picture)

8.3 (2) Filter cover at the upstairs air handler is difficult to remove and install. Recommend correct as needed.



8.3 Item 5(Picture)

The heating and cooling system of this home was inspected and reported on with the above information. While the inspector makes every effort to find all areas of concern, some areas can go unnoticed. The inspection is not meant to be technically exhaustive. The inspection does not involve removal and inspection behind service door or dismantling that would otherwise reveal something only a licensed heat contractor would discover. The components of most heating and air-conditioning systems have a design life ranging from five to twenty years but can fall prematurely with poor maintenance. Please be aware that the inspector has your best interest in mind. Any repair items mentioned in this report should be considered before purchase. It is recommended that qualified contractors be used in your further inspection or repair issues as it relates to the comments in this inspection report.

9. Insulation and Ventilation

The home inspector shall observe: Insulation and vapor retarders in unfinished spaces; Ventilation of attics and foundation areas; Kitchen, bathroom, and laundry venting systems; and the operation of any readily accessible attic ventilation fan, and, when temperature permits, the operation of any readily accessible thermostatic control. The home inspector shall describe: Insulation in unfinished spaces; and Absence of insulation in unfinished space at conditioned surfaces. The home inspector shall: Move insulation where readily visible evidence indicates the need to do so; and Move insulation where chimneys penetrate roofs, where plumbing drain/waste pipes penetrate floors, adjacent to earth filled stoops or porches, and at exterior doors. The home inspector is not required to report on: Concealed insulation and vapor retarders; or Venting equipment that is integral with household appliances.

Styles & Materials

Attic Insulation:

R-30 or better
Loose fill fiberglass

Ventilation:

Soffit Vents
Off Ridge
Passive

Exhaust Fans:

Fan only
Fan with light

Dryer Power Source:

220 Electric
Gas Connection

Dryer Vent:

Metal

Floor System Insulation:

N/A- Slab

Method used to observe the attic:

From ladder in attic access hatch
Partial Crawl

		IN	NI	NP	RR
9.0	Insulation in Attic	•			
9.1	Insulation Under Floor System			•	
9.2	Vapor Retarders (in Crawl space or basement)			•	
9.3	Ventilation of Attic and Foundation Areas				•
9.4	Venting Systems (Kitchens, Baths and Laundry)	•			
9.5	Ventilation Fans and Thermostatic Controls in Attic			•	
		IN	NI	NP	RR

IN= Inspected, NI= Not Inspected, NP= Not Present, RR= Repair or Replace

Comments:

9.3 Off ridge roof vent at the front of the home above the garage is dented or damaged. Recommend repair as needed from a qualified contractor.



9.3 Item 1(Picture)



.....
The insulation and ventilation of the home was inspected and reported on with the above information. While the inspector makes every effort to find all areas of concern, some areas can go unnoticed. Venting of exhaust fans or clothes dryer cannot be fully inspected and bends or obstructions can occur without being accessible or visible (behind wall and ceiling coverings). Only insulation that is visible was inspected. Please be aware that the inspector has your best interest in mind. Any repair items mentioned in this report should be considered before purchase. It is recommended that qualified contractors be used in your further inspection or repair issues as it relates to the comments in this inspection report.

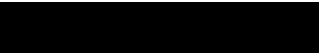



10. Built-In Kitchen Appliances

The home inspector shall observe and operate the basic functions of the following kitchen appliances: Permanently installed dishwasher, through its normal cycle; Range, cook top, and permanently installed oven; Trash compactor; Garbage disposal; Ventilation equipment or range hood; and Permanently installed microwave oven. The home inspector is not required to observe: Clocks, timers, self-cleaning oven function, or thermostats for calibration or automatic operation; Non built-in appliances; or Refrigeration units. The home inspector is not required to operate: Appliances in use; or Any appliance that is shut down or otherwise inoperable.

Styles & Materials

Dishwasher Brand: GENERAL ELECTRIC	Disposer Brand: Moen	Exhaust/Range hood: VENTED
Range/Oven: GENERAL ELECTRIC	Built in Microwave: GENERAL ELECTRIC	Trash Compactors: NONE

		IN	NI	NP	RR
10.0	Dishwasher		•		
10.1	Ranges/Ovens/Cooktops	•			
10.2	Range Hood (s)	•			
10.3	Trash Compactor			•	
10.4	Food Waste Disposer		•		
10.5	Microwave Cooking Equipment	•			
10.6	Refrigerator			•	
		IN	NI	NP	RR

IN= Inspected, NI= Not Inspected, NP= Not Present, RR= Repair or Replace

Comments:

10.0 The kitchen sink was taped off during this inspection. We did not operate the sink, dishwasher or disposal during this inspection.



10.0 Item 1(Picture)



10.0 Item 2(Picture)





10.0 Item 3(Picture)

The built-in appliances of the home were inspected and reported on with the above information. While the inspector makes every effort to find all areas of concern, some areas can go unnoticed. Please be aware that the inspector has your best interest in mind. Any repair items mentioned in this report should be considered before purchase. It is recommended that qualified contractors be used in your further inspection or repair issues as it relates to the comments in this inspection report.



11. Sewer Camera Video

Styles & Materials

Location and Material:

Left Side of Home
PVC

		IN	NI	NP	RR
11.0	Clean Out Location and Material	•			
11.1	Adverse Conditions Observed	•			
		IN	NI	NP	RR

IN= Inspected, NI= Not Inspected, NP= Not Present, RR= Repair or Replace

Comments:

11.0 Left side of home PVC.

11.1 None Observed.





Summary



5932 Wildwood Ave.
Sarasota, Florida 34231
941-350-2927

Customer

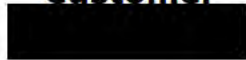

The following items or discoveries indicate that these systems or components **do not function as intended or adversely affects the habitability of the dwelling; or warrants further investigation by a specialist, or requires subsequent observation.** This summary shall not contain recommendations for routine upkeep of a system or component to keep it in proper functioning condition or recommendations to upgrade or enhance the function or efficiency of the home. This Summary is not the entire report. The complete report may include additional information of concern to the customer. It is recommended that the customer read the complete report.

1. Roofing

1.0 Roof Coverings

Repair or Replace

Shingles are holding water near the flashing below the windows on the second story at the front of the home. Recommend correct as needed from a qualified contractor. Several shingles are damaged or missing granules at the front and left side of the home. Recommend repair as needed from a qualified contractor. Multiple roof anchor points are in place around the upper perimeter of the roof. Recommend remove as needed.





1.0 Item 1(Picture)



1.0 Item 2(Picture)



1.0 Item 3(Picture)



1.0 Item 4(Picture)



1.0 Item 5(Picture)



1.0 Item 6(Picture)





1.0 Item 7(Picture)



1.0 Item 8(Picture)



1.0 Item 9(Picture)

2. Exterior

2.0 Wall Cladding Flashing and Trim

Repair or Replace

Several areas around the perimeter of the home have gaps in the caulking at end joints of siding, around windows and trim junctions. Recommend seal as needed from a qualified contractor. Multiple nail head penetration points are exposed and need sealing to prevent damage to the siding at various areas around the perimeter of the home. Recommend seal as needed from a qualified contractor.



2.0 Item 1(Picture)



2.0 Item 2(Picture)



2.0 Item 3(Picture)

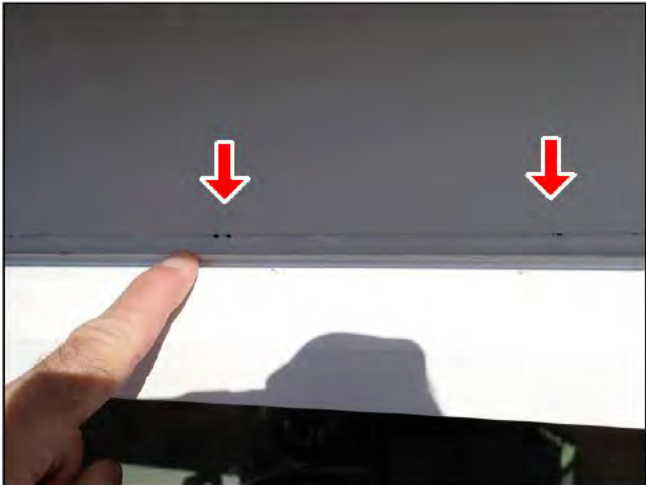

2.0 Item 4(Picture)



2.0 Item 5(Picture)



2.0 Item 6(Picture)



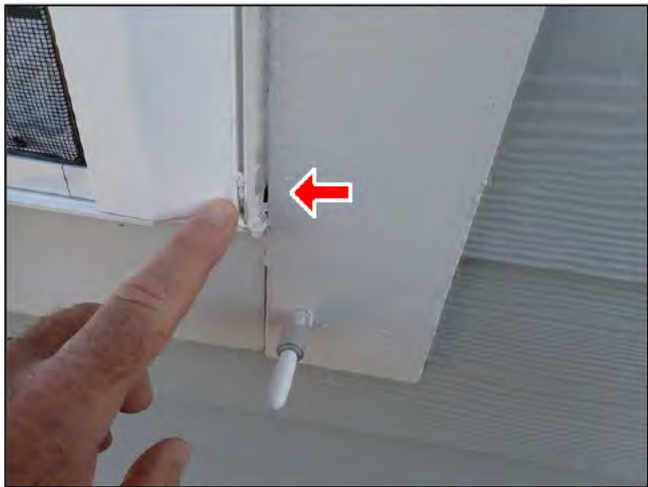

2.0 Item 7(Picture)



2.0 Item 8(Picture)



2.0 Item 9(Picture)

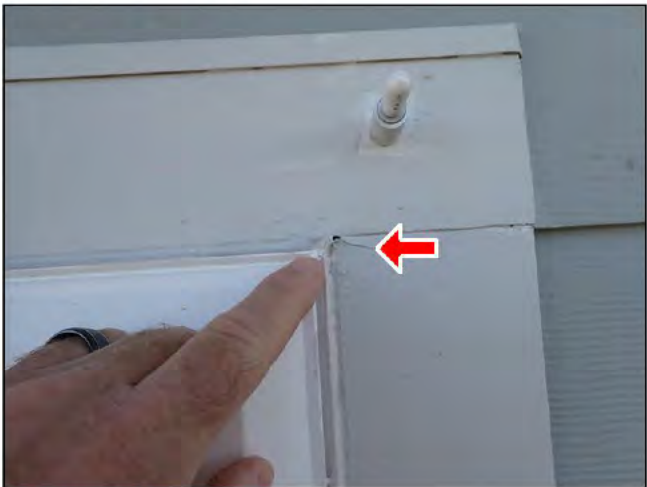

2.0 Item 10(Picture)



2.0 Item 11(Picture)



2.0 Item 12(Picture)





2.0 Item 13(Picture)



2.0 Item 14(Picture)



2.0 Item 15(Picture)



2.0 Item 16(Picture)



2.0 Item 17(Picture)



2.0 Item 18(Picture)





2.0 Item 19(Picture)



2.0 Item 20(Picture)

2.1 Doors (Exterior)

Repair or Replace

(1) Sliding glass door at the living room has a dented lock enclosure and needs repair to operate properly. Recommend repair as needed from a qualified contractor.



2.1 Item 1(Picture)



2.1 Item 2(Picture)

(2) Front entry door is missing a permanent fastener at one hinge to the block structure. Recommend installing missing fastener as needed.



2.1 Item 3(Picture)



2.2 Windows

Repair or Replace

(1) Several windows at the upper level of the home have excessive paint on the frames. Recommend clean as needed.



2.2 Item 1(Picture)



2.2 Item 2(Picture)

(2) Several windows around the perimeter of the home have areas of loose or missing caulk. Recommend seal as necessary from a qualified contractor to prevent moisture intrusion at these locations.



2.2 Item 3(Picture)



2.2 Item 4(Picture)



2.2 Item 5(Picture)



2.2 Item 6(Picture)





2.2 Item 7(Picture)

(3) One window screen at the lower left side window is damaged at the frame and has a loose screen spline. Recommend replace damaged screen as needed.

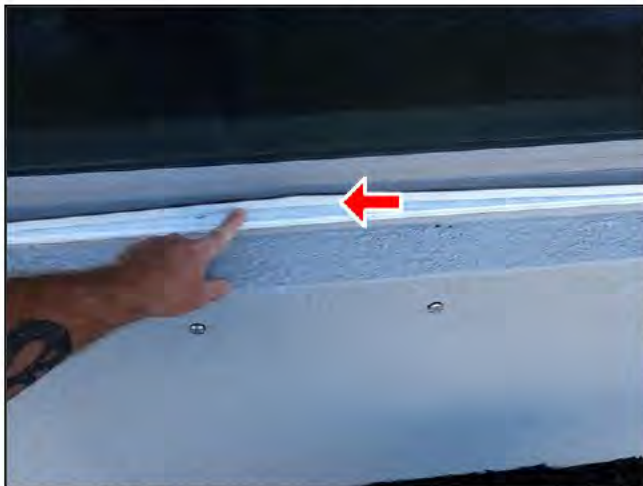

2.2 Item 8(Picture)



2.2 Item 9(Picture)

2.5 Eaves, Soffits and Fascias

Repair or Replace

Gaps are present in the soffit areas above the garage at the gable ends. These gaps are large enough for pests to enter these locations. Recommend seal or correct as needed from a qualified contractor.



2.5 Item 1(Picture)



2.5 Item 2(Picture)

3. Garage

3.3 Garage Door (s)

Repair or Replace

Single garage door at the front of the home is missing the decorative hinges and does not have the garage door opener hooked up. Recommend correct as needed from a qualified contractor.

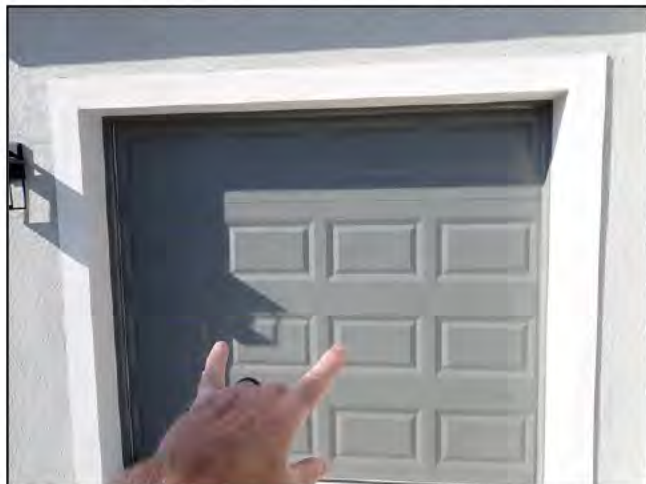

3.3 Item 1(Picture)



3.3 Item 2(Picture)

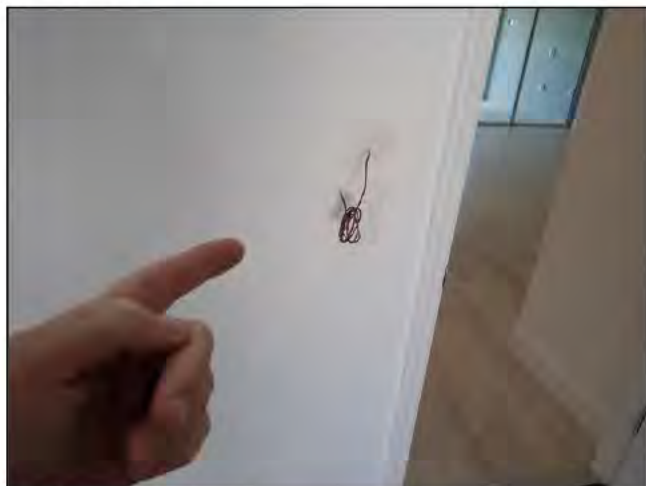

3.3 Item 3(Picture)

4. Interiors

4.2 Floors

Repair or Replace

One floor tile is raised at the master bath shower near the right side entry. Recommend correct or adjust as needed.



4.2 Item 1(Picture)

4.3 Steps, Stairways, Balconies and Railings

Repair or Replace

Several posts for the stairs leading to the second floor are loose and need securing. Recommend securing as needed from a qualified contractor.



4.3 Item 1(Picture)



4.3 Item 2(Picture)

6. Plumbing System

6.0 Plumbing Drain, Waste and Vent Systems

Repair or Replace

Drain line for the clothes washer needs the drain cap removed prior to clothes washer installation. Recommend remove cap as needed.



6.0 Item 1(Picture)

6.4 Fuel Storage and Distribution Systems (Interior fuel storage, piping, venting, supports, leaks)

Repair or Replace

(1) Loose wire end is present at the base of the gas pipe below the gas meter at the right side of the home. Purpose of this is unknown. Recommend correct as needed from a qualified contractor.

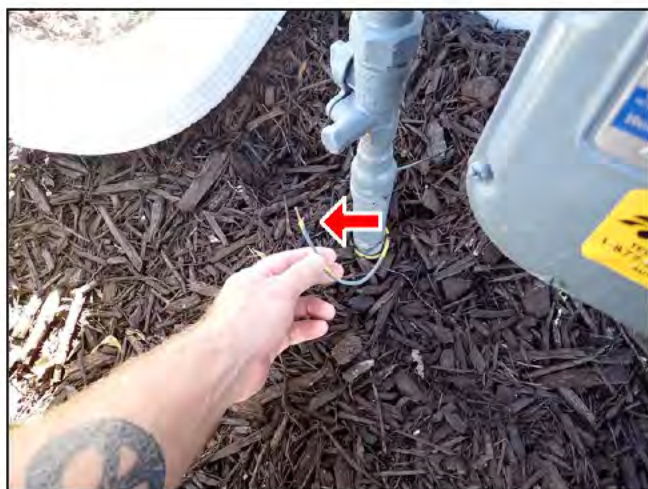

6.4 Item 1(Picture)

(2) Gas line bonding strap (for your information).

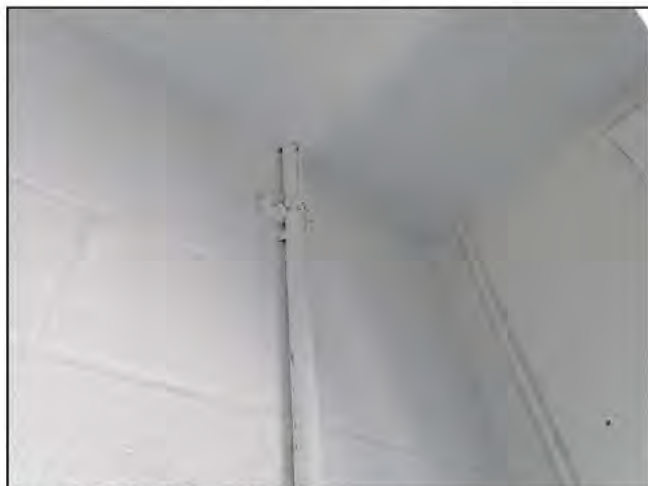

6.4 Item 2(Picture)

7. Electrical System

7.3 Connected Devices and Fixtures (Observed from a representative number operation of ceiling fans, lighting fixtures, switches and receptacles located inside the house, garage, and on the dwelling's exterior walls)

Repair or Replace

(1) Loose low voltage wire is present at the rear of the home in the ground near the patio. Purpose of this is unknown. Recommend proper termination from a qualified contractor.



7.3 Item 1(Picture)

(2) Attic light in the upstairs hall attic access did not work when tested. Recommend correct as needed from a qualified electrical contractor.



7.3 Item 2(Picture)

(3) Attic light at the upstairs hall attic access is missing a switch to operate. Recommend a licensed electrical contractor correct as needed.



7.3 Item 3(Picture)

8. Heating / Central Air Conditioning

8.3 Distribution Systems (including fans, pumps, ducts and piping, with supports, insulation, air filters, registers, radiators, fan coil units and convectors)

Repair or Replace

(1) Filter location (see photo)



8.3 Item 1(Picture)



8.3 Item 2(Picture)



8.3 Item 3(Picture)



8.3 Item 4(Picture)

(2) Filter cover at the upstairs air handler is difficult to remove and install. Recommend correct as needed.

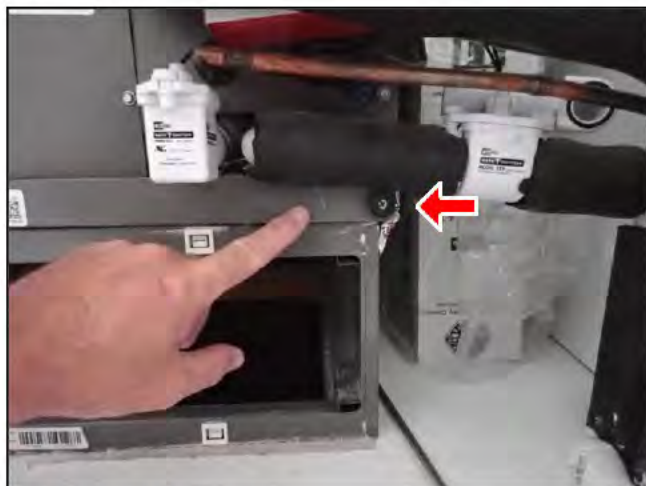

8.3 Item 5(Picture)

9. Insulation and Ventilation

9.3 Ventilation of Attic and Foundation Areas

Repair or Replace

Off ridge roof vent at the front of the home above the garage is dented or damaged. Recommend repair as needed from a qualified contractor.



9.3 Item 1(Picture)

Home inspectors are not required to report on the following: Life expectancy of any component or system; The causes of the need for a repair; The methods, materials, and costs of corrections; The suitability of the property for any specialized use; Compliance or non-compliance with codes, ordinances, statutes, regulatory requirements or restrictions; The market value of the property or its marketability; The advisability or inadvisability of purchase of the property; Any component or system that was not observed; The presence or absence of pests such as wood damaging organisms, rodents, or insects; or Cosmetic items, underground items, or items not permanently installed. Home inspectors are not required to: Offer warranties or guarantees of any kind; Calculate the strength, adequacy, or efficiency of any system or component; Enter any area or perform any procedure that may damage the property or its components or be dangerous to the home inspector or other persons; Operate any system or component that is shut down or otherwise inoperable; Operate any system or component that does not respond to normal operating controls; Disturb insulation, move personal items, panels, furniture, equipment, plant life, soil, snow, ice, or debris that obstructs access or visibility; Determine the presence or absence of any suspected adverse environmental condition or hazardous substance, including but not limited to mold, toxins, carcinogens, noise, contaminants in the building or in soil, water, and air; Determine the effectiveness of any system installed to control or remove suspected hazardous substances; Predict future condition, including but not limited to failure of components; Since this report is provided for the specific benefit of the customer(s), secondary readers of this information should hire a licensed inspector to perform an inspection to meet their specific needs and to obtain current information concerning this property.

Prepared Using HomeGauge <http://www.HomeGauge.com> : Licensed To Kapp A. McMullin, HI11423



INVOICE

KMI Home Inspections, Inc.
5932 Wildwood Ave.
Sarasota, Florida 34231
941-350-2927
Inspected By: Kapp A. McMullin,
HI11423

Inspection Date: 4/9/2025
Report ID:

Customer Info:	Inspection Property:
<div></div>	<div></div>
Customer's Real Estate Professional:	

Inspection Fee:

Service	Price	Amount	Sub-Total
Heated Sq Ft 3,001 - 4,000	<div></div>	<div></div>	<div></div>
Air Quality Sampling			
Sewer			
Additional Sampling			
Discount			
HomeGauge & Processing Fee			
			Tax \$0.00
			Total Price \$ <div></div>

Payment Method:
Payment Status:
Note:

