

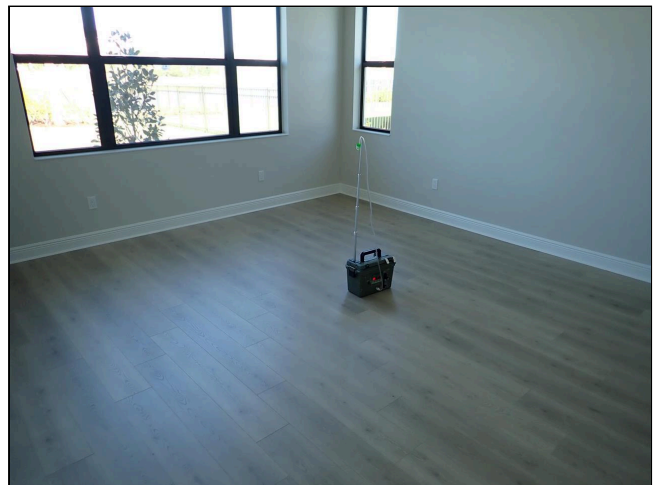

Inspection Report

Marci Whitford

Property Address:
4663 Cedron Court
Sarasota FL 34240



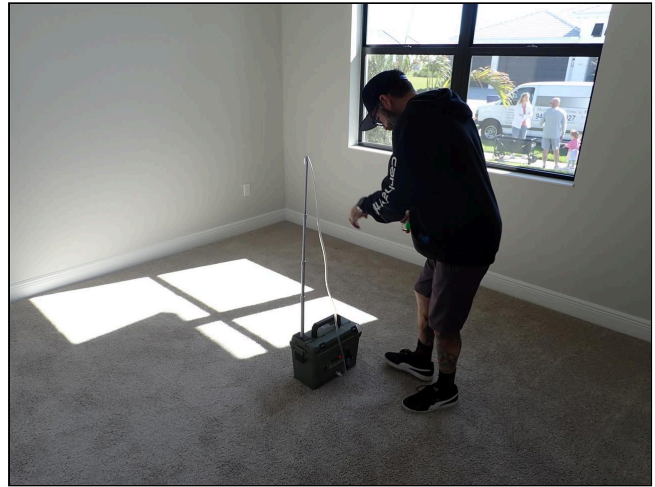
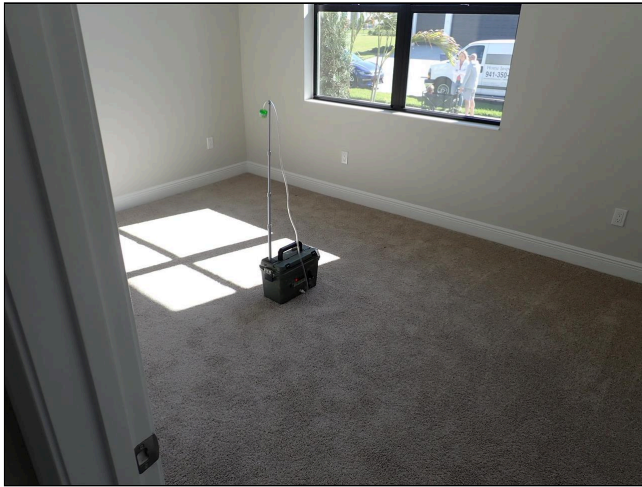

KMI Home Inspections, Inc.

**Kapp A. McMullin, HI11423
5932 Wildwood Ave.
Sarasota, Florida 34231
941-350-2927**

Table of Contents

[Cover Page..... 1](#)

[Table of Contents 3](#)

[Intro Page..... 4](#)

[1 Roofing..... 5](#)

[2 Exterior 8](#)

[3 Garage 11](#)

[4 Interiors..... 12](#)

[5 Structural Components 15](#)

[6 Plumbing System 18](#)

[7 Electrical System 23](#)

[8 Heating / Central Air Conditioning..... 26](#)

[9 Insulation and Ventilation..... 28](#)

[10 Built-In Kitchen Appliances..... 29](#)

[Summary 30](#)

[Invoice 40](#)

[Attachments..... 41](#)

Date: 3/11/2025	Time:	Report ID:
Property: 4663 Cedron Court Sarasota FL 34240	Customer: Marci Whitford	Real Estate Professional: Debra Forkan Coldwell Banker

Comment Key or Definitions

The following definitions of comment descriptions represent this inspection report. All comments by the inspector should be considered before purchasing this home. Any recommendations by the inspector to repair or replace suggests a second opinion or further inspection by a qualified contractor. All costs associated with further inspection fees and repair or replacement of item, component or unit should be considered before you purchase the property.

Inspected (IN) = I visually observed the item, component or unit and if no other comments were made then it appeared to be functioning as intended allowing for normal wear and tear.

Not Inspected (NI) = I did not inspect this item, component or unit and made no representations of whether or not it was functioning as intended and will state a reason for not inspecting.

Not Present (NP) = This item, component or unit is not in this home or building.

Repair or Replace (RR) = The item, component or unit is not functioning as intended, or needs further inspection by a qualified contractor. Items, components or units that can be repaired to satisfactory condition may not need replacement.

In Attendance:

Customer

Type of building:

Single Family (1 story)

Approximate age of building:

New Construction

Temperature:

Over 60 (F) = 15.5 (C)

Weather:

Clear

Ground/Soil surface condition:

Damp

Rain in last 3 days:

Yes

Radon Test:

No

Mold Test:

Yes

Water Test:

No

Home Occupied:

No

Recently Painted Interior:

Yes

Recently Painted Exterior:

Yes

Excluded Items:

Sprinkler System

Sewer Camera Inspection:

No

1. Roofing

The home inspector shall observe: Roof covering; Roof drainage systems; Flashings; Skylights, chimneys, and roof penetrations; and Signs of leaks or abnormal condensation on building components. The home inspector shall: Describe the type of roof covering materials; and Report the methods used to observe the roofing. The home inspector is not required to: Walk on the roofing; or Observe attached accessories including but not limited to solar systems, antennae, and lightning arrestors.

Styles & Materials

Roof Covering: Ceramic/Clay Tile	Viewed roof covering from: Ladder All surfaces not visible	Sky Light(s): None
Chimney (exterior): Metal Flue Pipe	Layers: 1	Approximate age of Roof: New Construction

		IN	NI	NP	RR
1.0	Roof Coverings				•
1.1	Flashings	•			
1.2	Skylights, Chimneys and Roof Penetrations	•			
1.3	Roof Drainage Systems	•			
		IN	NI	NP	RR

IN= Inspected, NI= Not Inspected, NP= Not Present, RR= Repair or Replace

Comments:

1.0 Several roofing tiles are cracked or chipped at various locations around the perimeter of the home. Recommend a licensed roofing contractor repair as needed.

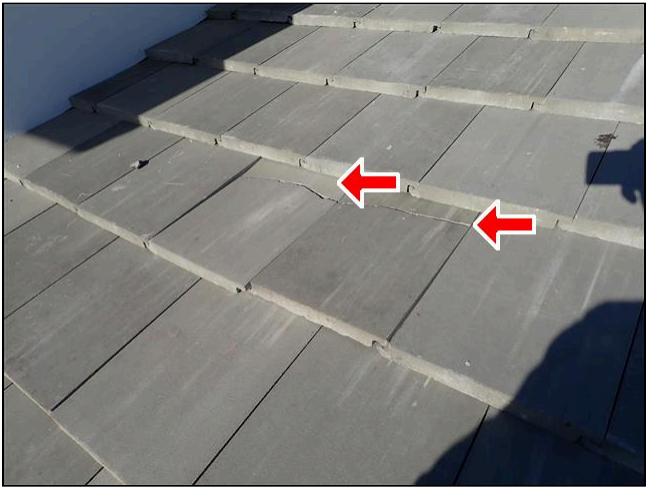

1.0 Item 1(Picture)



1.0 Item 2(Picture)



1.0 Item 3(Picture)



1.0 Item 4(Picture)



1.0 Item 5(Picture)



1.0 Item 6(Picture)

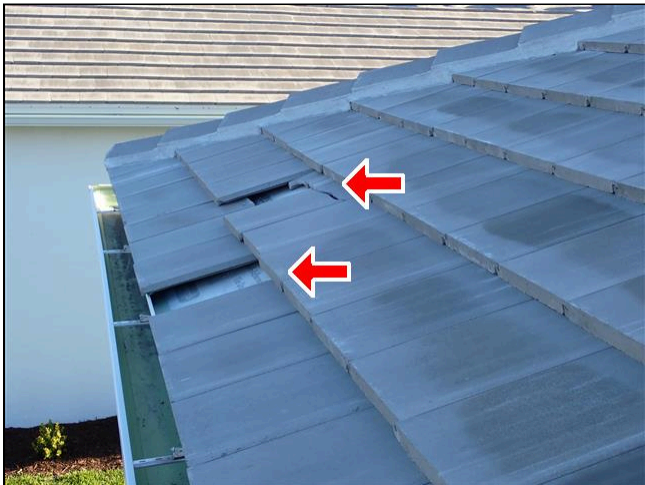

1.0 Item 7(Picture)



1.0 Item 8(Picture)



1.0 Item 9(Picture)

The roof of the home was inspected and reported on with the above information. While the inspector makes every effort to find all areas of concern, some areas can go unnoticed. Roof coverings and skylights can appear to be leak proof during the inspection and with current weather conditions. Our inspection makes an attempt to find a leak but sometimes cannot. Every roof wears differently relative to its age, number of layers, quality of the materials, method of installation, exposure to direct sunlight, prevalent weather conditions and regularity of maintenance. Typical life expectancies for common building materials such as asphalt composition shingles may be ten to twenty years, typical life expectancies for metal roofs may be ten to twenty five years, typical life expectancies for built-up or modified bitumen may be eight to ten years. Please be aware that the inspector has your best interest in mind. Any repair items mentioned in this report should be considered before purchase. It is recommended that qualified contractors be used in your further inspection or repair issues as it relates to the comments in this inspection report.

2. Exterior

The home inspector shall observe: Wall cladding, flashings, and trim; Entryway doors and a representative number of windows; Garage door operators; Decks, balconies, stoops, steps, areaways, porches and applicable railings; Eaves, soffits, and fascias; and Vegetation, grading, drainage, driveways, patios, walkways, and retaining walls with respect to their effect on the condition of the building. The home inspector shall: Describe wall cladding materials; Operate all entryway doors and a representative number of windows; Operate garage doors manually or by using permanently installed controls for any garage door operator; Report whether or not any garage door operator will automatically reverse or stop when meeting reasonable resistance during closing; and Probe exterior wood components where deterioration is suspected. The home inspector is not required to observe: Storm windows, storm doors, screening, shutters, awnings, and similar seasonal accessories; Fences; Presence of safety glazing in doors and windows; Garage door operator remote control transmitters; Geological conditions; Soil conditions; Recreational facilities (including spas, saunas, steam baths, swimming pools, tennis courts, playground equipment, and other exercise, entertainment, or athletic facilities); Detached buildings or structures; or Presence or condition of buried fuel storage tanks. The home inspector is not required to: Move personal items, panels, furniture, equipment, plant life, soil, snow, ice or debris that obstructs access or visibility.

Styles & Materials

Siding Style:

Cement stucco

Siding Material:

Masonry

Exterior Entry Doors:

Fiberglass
Insulated glass
Sliding Glass

Appurtenance:

Covered porch
Covered Patio

Driveway:

Pavers

		IN	NI	NP	RR
2.0	Wall Cladding Flashing and Trim				•
2.1	Doors (Exterior)	•			
2.2	Windows				•
2.3	Decks, Balconies, Stoops, Steps, Areaways, Porches, Patio/Cover and Applicable Railings	•			
2.4	Vegetation, Grading, Drainage, Driveways, Patio Floor, Walkways and Retaining Walls (With respect to their effect on the condition of the building)	•			
2.5	Eaves, Soffits and Fascias	•			
		IN	NI	NP	RR

IN= Inspected, NI= Not Inspected, NP= Not Present, RR= Repair or Replace

Comments:

2.0 Paint is missing at the upper left and right rear corners of the home. Recommend prep and paint as needed.



2.0 Item 1(Picture)



2.0 Item 2(Picture)

2.2 Several windows around the perimeter of the home have missing or checked caulk at the window frame and stucco joints. Recommend sealing as needed from a qualified contractor to prevent water intrusion at these locations.



2.2 Item 1(Picture)



2.2 Item 2(Picture)



2.2 Item 3(Picture)



2.2 Item 4(Picture)

The exterior of the home was inspected and reported on with the above information. While the inspector makes every effort to find all areas of concern, some areas can go unnoticed. Please be aware that the inspector has your best interest in mind. Any repair items mentioned in this report should be considered before purchase. It is recommended that qualified contractors be used in your further inspection or repair issues as it relates to the comments in this inspection report.

3. Garage

Styles & Materials

Garage Door Type:	Garage Door Material:	Auto-opener Manufacturer:
One automatic	Metal	LIFT-MASTER
Two automatic		

		IN	NI	NP	RR
3.0	Garage Ceilings				•
3.1	Garage Walls (including Firewall Separation)	•			
3.2	Garage Floor	•			
3.3	Garage Door (s)	•			
3.4	Occupant Door (from garage to inside of home)	•			
3.5	Garage Door Operators (Report whether or not doors will reverse when met with resistance)	•			
3.6	Garage window (s)			•	
		IN	NI	NP	RR

IN= Inspected, NI= Not Inspected, NP= Not Present, RR= Repair or Replace

Comments:

3.0 Attic access cover in the garage is missing. Recommend install cover as needed.



3.0 Item 1(Picture)

4. Interiors

The home inspector shall observe: Walls, ceiling, and floors; Steps, stairways, balconies, and railings; Counters and a representative number of installed cabinets; and A representative number of doors and windows. The home inspector shall: Operate a representative number of windows and interior doors; and Report signs of abnormal or harmful water penetration into the building or signs of abnormal or harmful condensation on building components. The home inspector is not required to observe: Paint, wallpaper, and other finish treatments on the interior walls, ceilings, and floors; Carpeting; or Draperies, blinds, or other window treatments.

Styles & Materials

Ceiling Materials:

Gypsum Board

Wall Material:

Gypsum Board
Tile

Floor Covering(s):

Carpet
Tile
Vinyl Plank Flooring

Interior Doors:

Hollow core
Wood

Window Types:

Thermal/Insulated
Single-hung

Window Manufacturer:

UNKNOWN

Cabinetry:

Wood
Composite

Countertop:

Solid Surface

		IN	NI	NP	RR
4.0	Ceilings				•
4.1	Walls				•
4.2	Floors	•			
4.3	Steps, Stairways, Balconies and Railings			•	
4.4	Counters and Cabinets (representative number)				•
4.5	Doors (representative number)	•			
4.6	Windows (representative number)	•			
		IN	NI	NP	RR

IN= Inspected, NI= Not Inspected, NP= Not Present, RR= Repair or Replace

Comments:

4.0 Drywall tape seam is visible at the rear wall of the living room. Recommend correct as needed from a qualified contractor.

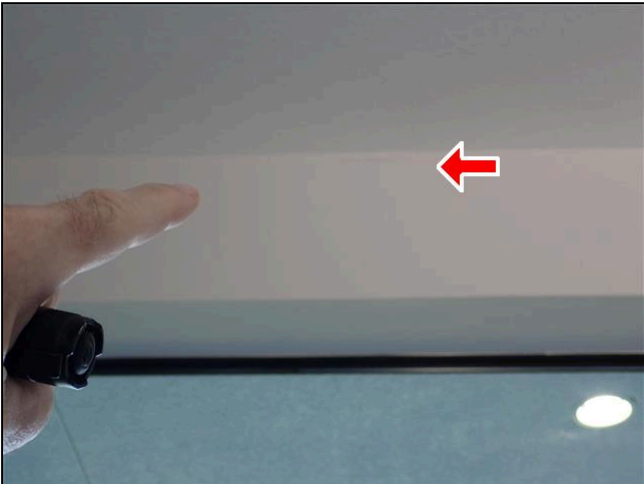

4.0 Item 1(Picture)

4.1 (1) One tile is cracked at the guest bathroom shower surround. Recommend repair as needed from a qualified tile contractor.

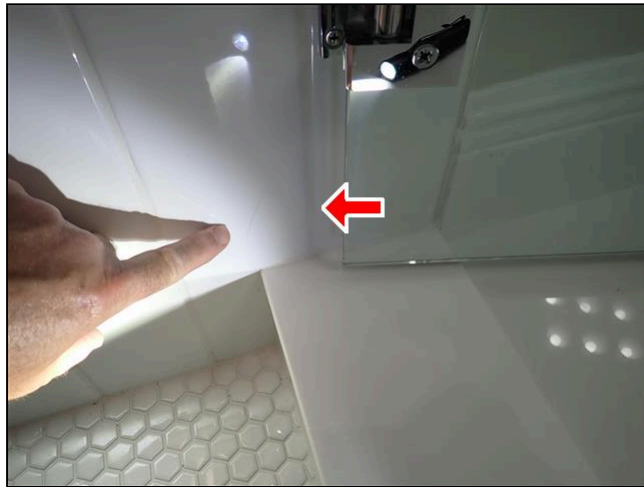

4.1 Item 1(Picture)

4.1 (2) Shower door handle is loose and needs securing at the guest bath shower. Recommend secure as needed.

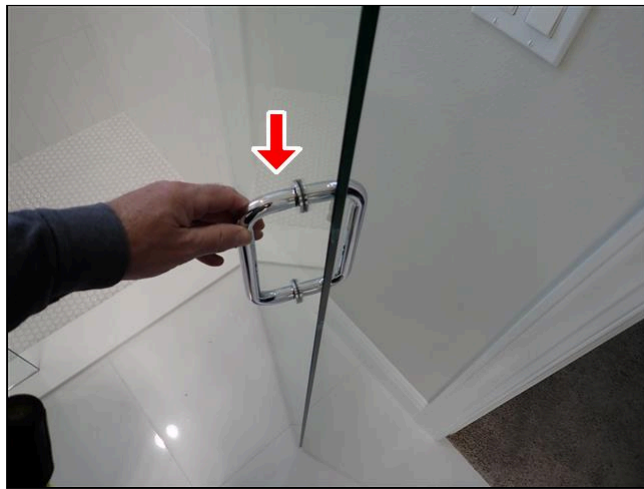

4.1 Item 2(Picture)

4.1 (3) Shower seat at the master bath shower is not properly pitched to shed water. Recommend repair as needed from a qualified tile contractor.



4.1 Item 3(Picture)



4.1 Item 4(Picture)

4.4 Cabinet door rail is cracked or damaged at the guest bath vanity. Recommend repair as needed.



4.4 Item 1(Picture)

The interior of the home was inspected and reported on with the above information. While the inspector makes every effort to find all areas of concern, some areas can go unnoticed. The inspection did not involve moving furniture and inspecting behind furniture, area rugs or areas obstructed from view. Please be aware that the inspector has your best interest in mind. Any repair items mentioned in this report should be considered before purchase. It is recommended that qualified contractors be used in your further inspection or repair issues as it relates to the comments in this inspection report.

5. Structural Components

The Home Inspector shall observe structural components including foundations, floors, walls, columns or piers, ceilings and roof. The home inspector shall describe the type of Foundation, floor structure, wall structure, columns or piers, ceiling structure, roof structure. The home inspector shall: Probe structural components where deterioration is suspected; Enter under floor crawl spaces, basements, and attic spaces except when access is obstructed, when entry could damage the property, or when dangerous or adverse situations are suspected; Report the methods used to observe under floor crawl spaces and attics; and Report signs of abnormal or harmful water penetration into the building or signs of abnormal or harmful condensation on building components. The home inspector is not required to: Enter any area or perform any procedure that may damage the property or its components or be dangerous to or adversely effect the health of the home inspector or other persons.

Styles & Materials

Foundation: Slab	Method used to observe Crawlspace: N/A-Slab	Floor Structure: Slab
Wall Structure: CMU Block Conventional Framing	Columns or Piers: Supporting walls	Ceiling Structure: 2X4 Truss
Roof Structure: Engineered wood trusses Plywood Sheathing	Roof-Type: Hip	Method used to observe attic: From entry Access and Observation Limited from Insulation and Ductwork
Attic info: Scuttle hole		

		IN	NI	NP	RR
5.0	Foundations, Basement and Crawlspace (Report signs of abnormal or harmful water penetration into the building or signs of abnormal or harmful condensation on building components.)	•			
5.1	Walls (Structural)				•
5.2	Columns or Piers	•			
5.3	Floors (Structural)	•			
5.4	Ceilings (Structural)	•			
5.5	Roof Structure and Attic	•			
		IN	NI	NP	RR

IN= Inspected, NI= Not Inspected, NP= Not Present, RR= Repair or Replace

Comments:

5.1 Several typical hairline settlement/shrinkage cracks observed at the left side of the home in the masonry coating. Displacement and excessive separation was not observed (for your information). Recommend seal or repair as needed.

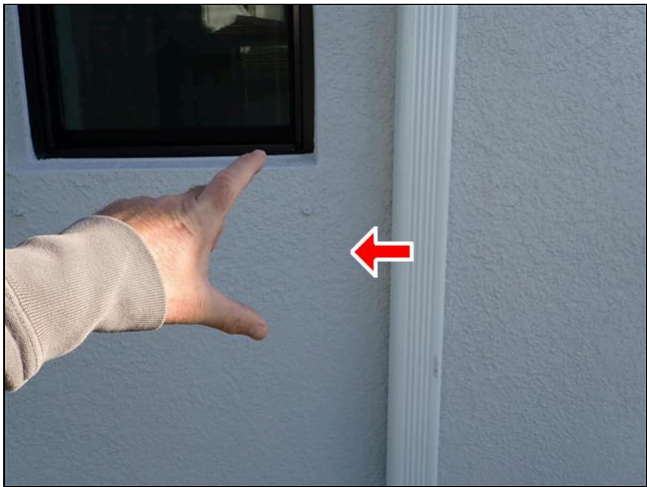

5.1 Item 1(Picture)

5.5 Attic photo's (for your information).



5.5 Item 1(Picture)



5.5 Item 2(Picture)



5.5 Item 3(Picture)

.....
The structure of the home was inspected and reported on with the above information. While the inspector makes every effort to find all areas of concern, some areas can go unnoticed. Please be aware that the inspector has your best interest in mind. Any repair items mentioned in this report should be considered before purchase. It is recommended that qualified contractors be used in your further inspection or repair issues as it relates to the comments in this inspection report.

6. Plumbing System

The home inspector shall observe: Interior water supply and distribution system, including: piping materials, supports, and insulation; fixtures and faucets; functional flow; leaks; and cross connections; Interior drain, waste, and vent system, including: traps; drain, waste, and vent piping; piping supports and pipe insulation; leaks; and functional drainage; Hot water systems including: water heating equipment; normal operating controls; automatic safety controls; and chimneys, flues, and vents; Fuel storage and distribution systems including: interior fuel storage equipment, supply piping, venting, and supports; leaks; and Sump pumps. The home inspector shall describe: Water supply and distribution piping materials; Drain, waste, and vent piping materials; Water heating equipment; and Location of main water supply shutoff device. The home inspector shall operate all plumbing fixtures, including their faucets and all exterior faucets attached to the house, except where the flow end of the faucet is connected to an appliance. The home inspector is not required to: State the effectiveness of anti-siphon devices; Determine whether water supply and waste disposal systems are public or private; Operate automatic safety controls; Operate any valve except water closet flush valves, fixture faucets, and hose faucets; Observe: Water conditioning systems; Fire and lawn sprinkler systems; On-site water supply quantity and quality; On-site waste disposal systems; Foundation irrigation systems; Spas, except as to functional flow and functional drainage; Swimming pools; Solar water heating equipment; or Observe the system for proper sizing, design, or use of proper materials.

Styles & Materials

Water Source: Public	Water Filters: None	Plumbing Water Supply (into home): Copper
Plumbing Water Distribution (inside home): Copper CPVC	Washer Drain Size: 2" Diameter	Plumbing Waste: PVC
Water Heater Power Source: Gas (quick recovery)	Water Heater Capacity: 50 Gallon (2-3 people)	Water Heater Location: Garage
WH Manufacturer: A.O. SMITH	Sewer Line Inspection: No	Gas Line Bonding Strap: Present

		IN	NI	NP	RR
6.0	Plumbing Drain, Waste and Vent Systems	•			
6.1	Plumbing Water Supply, Distribution System and Fixtures				•
6.2	Hot Water Systems, Controls, Chimneys, Flues and Vents				•
6.3	Main Water Shut-off Device (Describe location)	•			
6.4	Fuel Storage and Distribution Systems (Interior fuel storage, piping, venting, supports, leaks)	•			
6.5	Main Fuel Shut-off (Describe Location)	•			
6.6	Sump Pump			•	
6.7	Sewer Camera Inspection		•		
		IN	NI	NP	RR

IN= Inspected, NI= Not Inspected, NP= Not Present, RR= Repair or Replace

Comments:

6.1 (1) Shower control trim ring is dented at the guest bath shower. Recommend replace trim ring as needed.



6.1 Item 1(Picture)

6.1 (2) Handheld shower head at the master bath shower leaks at the base when operated. Recommend repair as needed from a qualified contractor.



6.1 Item 2(Picture)

6.2 (1) The gas was not on during this inspection and did not allow for the testing of the hot water system. The flue collar at the top of the water heater is corroded and needs correcting. Recommend a licensed plumber correct as needed. The vent pipe for the water heater is pitched down and needs correcting and appears to be too close to combustible material in the attic. Recommend a licensed plumbing contractor correct as needed.

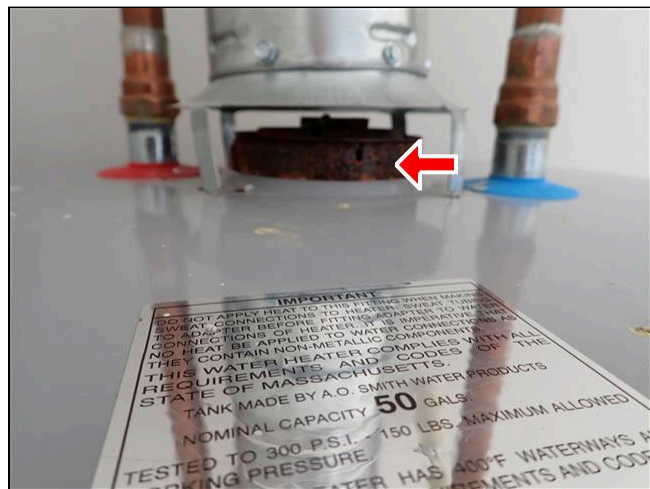

6.2 Item 1(Picture)



6.2 Item 2(Picture)



6.2 Item 3(Picture)



6.2 Item 4(Picture)

6.2 (2) UPDATED 3-12-25: Gas Turned On. Cooktop was operational, Water heater was operational. All plumbing fixtures were tested other than the kitchen sink (taped off).



6.2 Item 5(Picture)

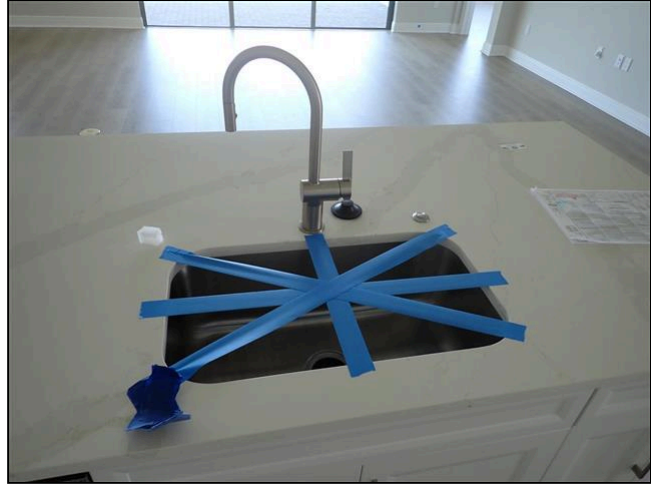

6.2 Item 6(Picture)

6.3 The main shut off is the Red Knob located outside on the right side of the home. This is for your information.



6.3 Item 1(Picture)

6.5 The main fuel shut off is at the gas meter outside on the left side of the home (for your information). The gas was off during this inspection and did not allow for the testing of any of the gas appliances.



6.5 Item 1(Picture)

.....
The plumbing in the home was inspected and reported on with the above information. While the inspector makes every effort to find all areas of concern, some areas can go unnoticed. Washing machine drain line for example cannot be checked for leaks or the ability to handle the volume during drain cycle. Older homes with galvanized supply lines or cast iron drain lines can be obstructed and barely working during an inspection but then fails under heavy use. If the water is turned off or not used for periods of time (like a vacant home waiting for closing) rust or deposits within the pipes can further clog the piping system. Please be aware that the inspector has your best interest in mind. Any repair items mentioned in this report should be considered before purchase. It is recommended that qualified contractors be used in your further inspection or repair issues as it relates to the comments in this inspection report.

7. Electrical System

The home inspector shall observe: Service entrance conductors; Service equipment, grounding equipment, main over current device, and main and distribution panels; Amperage and voltage ratings of the service; Branch circuit conductors, their over current devices, and the compatibility of their ampacities and voltages; The operation of a representative number of installed ceiling fans, lighting fixtures, switches and receptacles located inside the house, garage, and on the dwelling's exterior walls; The polarity and grounding of all receptacles within six feet of interior plumbing fixtures, and all receptacles in the garage or carport, and on the exterior of inspected structures; The operation of ground fault circuit interrupters; and Smoke detectors. The home inspector shall describe: Service amperage and voltage; Service entry conductor materials; Service type as being overhead or underground; and Location of main and distribution panels. The home inspector shall report any observed aluminum branch circuit wiring. The home inspector shall report on presence or absence of smoke detectors, and operate their test function, if accessible, except when detectors are part of a central system. The home inspector is not required to: Insert any tool, probe, or testing device inside the panels; Test or operate any over current device except ground fault circuit interrupters; Dismantle any electrical device or control other than to remove the covers of the main and auxiliary distribution panels; or Observe: Low voltage systems; Security system devices, heat detectors, or carbon monoxide detectors; Telephone, security, cable TV, intercoms, or other ancillary wiring that is not a part of the primary electrical distribution system; or Built-in vacuum equipment.

Styles & Materials

Electrical Service Conductors:

Below ground
Copper
220 volts

Panel Capacity:

200 AMP

Panel Type:

Circuit breakers
GFCI Breakers
AFCI Breakers

Electric Panel Manufacturer:

SQUARE D

Branch wire 15 and 20 AMP:

Copper

Wiring Methods:

Romex

Approximate Panel Age:

New Construction

		IN	NI	NP	RR
7.0	Service Entrance Conductors	•			
7.1	Service and Grounding Equipment, Main Overcurrent Device, Main and Distribution Panels	•			
7.2	Branch Circuit Conductors, Overcurrent Devices and Compatibility of their Amperage and Voltage	•			
7.3	Connected Devices and Fixtures (Observed from a representative number operation of ceiling fans, lighting fixtures, switches and receptacles located inside the house, garage, and on the dwelling's exterior walls)				•
7.4	Polarity and Grounding of Receptacles within 6 feet of interior plumbing fixtures, all receptacles in garage, carport and exterior walls of inspected structure	•			
7.5	Operation of GFCI (Ground Fault Circuit Interrupters)	•			
7.6	Operation of AFCI (ARC Fault Circuit Interrupters)	•			
7.7	Location of Main and Distribution Panels	•			
7.8	Smoke Detectors	•			
7.9	Carbon Monoxide Detectors	•			
		IN	NI	NP	RR

IN= Inspected, NI= Not Inspected, NP= Not Present, RR= Repair or Replace

Comments:

7.3 One outlet in the front guest bedroom has a damaged cover plate. Recommend replace cover plate as needed.



7.3 Item 1(Picture)

7.7 The main panel is located in the garage.



7.7 Item 1(Picture)

7.8 Smoke detectors are present and should be tested upon moving into the home.



7.8 Item 1(Picture)

7.9 Carbon monoxide detector is present and should be tested upon moving into the home.



7.9 Item 1(Picture)

.....
The electrical system of the home was inspected and reported on with the above information. While the inspector makes every effort to find all areas of concern, some areas can go unnoticed. Outlets were not removed and the inspection was only visual. Any outlet not accessible (behind the refrigerator for example) was not inspected or accessible. Please be aware that the inspector has your best interest in mind. Any repair items mentioned in this report should be considered before purchase. It is recommended that qualified contractors be used in your further inspection or repair issues as it relates to the comments in this inspection report.

8. Heating / Central Air Conditioning

The home inspector shall observe permanently installed heating and cooling systems including: Heating equipment; Cooling Equipment that is central to home; Normal operating controls; Automatic safety controls; Chimneys, flues, and vents, where readily visible; Solid fuel heating devices; Heat distribution systems including fans, pumps, ducts and piping, with supports, insulation, air filters, registers, radiators, fan coil units, convectors; and the presence of an installed heat source in each room. The home inspector shall describe: Energy source; and Heating equipment and distribution type. The home inspector shall operate the systems using normal operating controls. The home inspector shall open readily openable access panels provided by the manufacturer or installer for routine homeowner maintenance. The home inspector is not required to: Operate heating systems when weather conditions or other circumstances may cause equipment damage; Operate automatic safety controls; Ignite or extinguish solid fuel fires; or Observe: The interior of flues; Fireplace insert flue connections; Humidifiers; Electronic air filters; or The uniformity or adequacy of heat supply to the various rooms.

Styles & Materials

Heating Equipment Type: Heat Pump Forced Air (also provides cool air)	Energy Source: Electric	Number of Heat Systems (excluding wood): One
Heat System Brand: CARRIER	Ductwork: Insulated	Filter Type: Disposable
Filter Size: 20x20	Types of Fireplaces: None	Operable Fireplaces: None
Number of Woodstoves: None	Cooling Equipment Type: Heat Pump Forced Air (also provides warm air)	Cooling Equipment Energy Source: Electricity
Number of AC Units: One	Central Air Brand: CARRIER	Location of Thermostat: Hallway near Kitchen
Condensate Removal: PVC Condensate Drain Pipe (Gravity)	Approximate Age of HVAC System: New Construction less than 1 year	

		IN	NI	NP	RR
8.0	Heating Equipment	•			
8.1	Normal Operating Controls	•			
8.2	Automatic Safety Controls	•			
8.3	Distribution Systems (including fans, pumps, ducts and piping, with supports, insulation, air filters, registers, radiators, fan coil units and convectors)	•			
8.4	Presence of Installed Heat Source in Each Room	•			
8.5	Chimneys, Flues and Vents (for fireplaces, gas water heaters or heat systems)	•			
8.6	Solid Fuel Heating Devices (Fireplaces, Woodstove)			•	
8.7	Gas/LP Firelogs and Fireplaces			•	
8.8	Cooling and Air Handler Equipment	•			
8.9	Normal Operating Controls	•			
8.10	Presence of Installed Cooling Source in Each Room	•			
		IN	NI	NP	RR

IN= Inspected, NI= Not Inspected, NP= Not Present, RR= Repair or Replace

Comments:

8.1 The thermostat is located in the hallway near the kitchen.

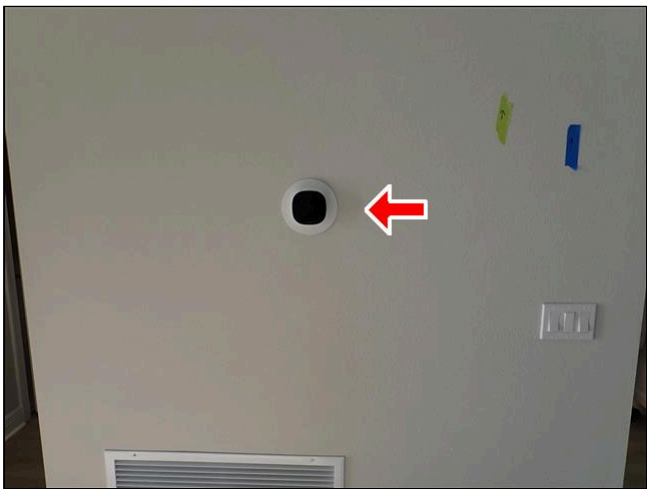

8.1 Item 1(Picture)

8.3 Filter location (see photo)



8.3 Item 1(Picture)



8.3 Item 2(Picture)

The heating and cooling system of this home was inspected and reported on with the above information. While the inspector makes every effort to find all areas of concern, some areas can go unnoticed. The inspection is not meant to be technically exhaustive. The inspection does not involve removal and inspection behind service door or dismantling that would otherwise reveal something only a licensed heat contractor would discover. The components of most heating and air-conditioning systems have a design life ranging from five to twenty years but can fail prematurely with poor maintenance. Please be aware that the inspector has your best interest in mind. Any repair items mentioned in this report should be considered before purchase. It is recommended that qualified contractors be used in your further inspection or repair issues as it relates to the comments in this inspection report.

9. Insulation and Ventilation

The home inspector shall observe: Insulation and vapor retarders in unfinished spaces; Ventilation of attics and foundation areas; Kitchen, bathroom, and laundry venting systems; and the operation of any readily accessible attic ventilation fan, and, when temperature permits, the operation of any readily accessible thermostatic control. The home inspector shall describe: Insulation in unfinished spaces; and Absence of insulation in unfinished space at conditioned surfaces. The home inspector shall: Move insulation where readily visible evidence indicates the need to do so; and Move insulation where chimneys penetrate roofs, where plumbing drain/waste pipes penetrate floors, adjacent to earth filled stoops or porches, and at exterior doors. The home inspector is not required to report on: Concealed insulation and vapor retarders; or Venting equipment that is integral with household appliances.

Styles & Materials

Attic Insulation:

R-30 or better
Loose fill fiberglass

Ventilation:

Soffit Vents

Exhaust Fans:

Fan only

Dryer Power Source:

220 Electric
Gas Connection

Dryer Vent:

Metal

Floor System Insulation:

N/A- Slab

Method used to observe the attic:

From ladder in attic access hatch

		IN	NI	NP	RR
9.0	Insulation in Attic	•			
9.1	Insulation Under Floor System			•	
9.2	Vapor Retarders (in Crawlspace or basement)			•	
9.3	Ventilation of Attic and Foundation Areas	•			
9.4	Venting Systems (Kitchens, Baths and Laundry)	•			
9.5	Ventilation Fans and Thermostatic Controls in Attic			•	
		IN	NI	NP	RR

IN= Inspected, NI= Not Inspected, NP= Not Present, RR= Repair or Replace

The insulation and ventilation of the home was inspected and reported on with the above information. While the inspector makes every effort to find all areas of concern, some areas can go unnoticed. Venting of exhaust fans or clothes dryer cannot be fully inspected and bends or obstructions can occur without being accessible or visible (behind wall and ceiling coverings). Only insulation that is visible was inspected. Please be aware that the inspector has your best interest in mind. Any repair items mentioned in this report should be considered before purchase. It is recommended that qualified contractors be used in your further inspection or repair issues as it relates to the comments in this inspection report.

10. Built-In Kitchen Appliances

The home inspector shall observe and operate the basic functions of the following kitchen appliances: Permanently installed dishwasher, through its normal cycle; Range, cook top, and permanently installed oven; Trash compactor; Garbage disposal; Ventilation equipment or range hood; and Permanently installed microwave oven. The home inspector is not required to observe: Clocks, timers, self-cleaning oven function, or thermostats for calibration or automatic operation; Non built-in appliances; or Refrigeration units. The home inspector is not required to operate: Appliances in use; or Any appliance that is shut down or otherwise inoperable.

Styles & Materials

Dishwasher Brand: GENERAL ELECTRIC	Disposer Brand: IN SINK ERATOR	Exhaust/Range hood: VENTED
Range/Oven: GENERAL ELECTRIC	Built in Microwave: GENERAL ELECTRIC	Trash Compactors: NONE

		IN	NI	NP	RR
10.0	Dishwasher	•			
10.1	Ranges/Ovens/Cooktops	•			
10.2	Range Hood (s)	•			
10.3	Trash Compactor			•	
10.4	Food Waste Disposer	•			
10.5	Microwave Cooking Equipment	•			
10.6	Refrigerator	•			
		IN	NI	NP	RR

IN= Inspected, NI= Not Inspected, NP= Not Present, RR= Repair or Replace

Comments:

10.1 The cooktop was not inspected for proper operation because the gas was not on during this inspection (for your information).



10.1 Item 1(Picture)

The built-in appliances of the home were inspected and reported on with the above information. While the inspector makes every effort to find all areas of concern, some areas can go unnoticed. Please be aware that the inspector has your best interest in mind. Any repair items mentioned in this report should be considered before purchase. It is recommended that qualified contractors be used in your further inspection or repair issues as it relates to the comments in this inspection report.

Summary



**5932 Wildwood Ave.
Sarasota, Florida 34231
941-350-2927**

Customer
Marci Whitford

Address
4663 Cedron Court
Sarasota FL 34240

The following items or discoveries indicate that these systems or components **do not function as intended** or **adversely affects the habitability of the dwelling**; or **warrants further investigation by a specialist**, or **requires subsequent observation**. This summary shall not contain recommendations for routine upkeep of a system or component to keep it in proper functioning condition or recommendations to upgrade or enhance the function or efficiency of the home. This Summary is not the entire report. The complete report may include additional information of concern to the customer. It is recommended that the customer read the complete report.

1. Roofing

1.0 Roof Coverings

Repair or Replace

Several roofing tiles are cracked or chipped at various locations around the perimeter of the home. Recommend a licensed roofing contractor repair as needed.



1.0 Item 1(Picture)



1.0 Item 2(Picture)



1.0 Item 3(Picture)



1.0 Item 4(Picture)



1.0 Item 5(Picture)



1.0 Item 6(Picture)



1.0 Item 7(Picture)



1.0 Item 8(Picture)



1.0 Item 9(Picture)

2. Exterior

2.0 Wall Cladding Flashing and Trim

Repair or Replace

Paint is missing at the upper left and right rear corners of the home. Recommend prep and paint as needed.



2.0 Item 1(Picture)



2.0 Item 2(Picture)

2.2 Windows

Repair or Replace

Several windows around the perimeter of the home have missing or checked caulk at the window frame and stucco joints. Recommend sealing as needed from a qualified contractor to prevent water intrusion at these locations.



2.2 Item 1(Picture)



2.2 Item 2(Picture)



2.2 Item 3(Picture)



2.2 Item 4(Picture)

3. Garage

3.0 Garage Ceilings

Repair or Replace

Attic access cover in the garage is missing. Recommend install cover as needed.



3.0 Item 1(Picture)

4. Interiors

4.0 Ceilings

Repair or Replace

Drywall tape seam is visible at the rear wall of the living room. Recommend correct as needed from a qualified contractor.

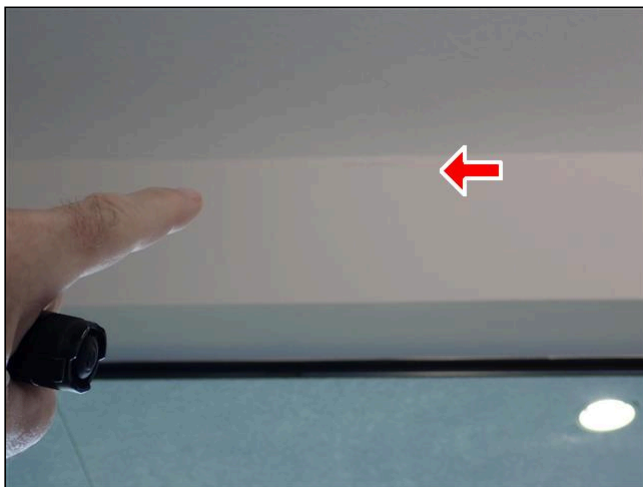

4.0 Item 1(Picture)

4.1 Walls

Repair or Replace

(1) One tile is cracked at the guest bathroom shower surround. Recommend repair as needed from a qualified tile contractor.



4.1 Item 1(Picture)

(2) Shower door handle is loose and needs securing at the guest bath shower. Recommend secure as needed.

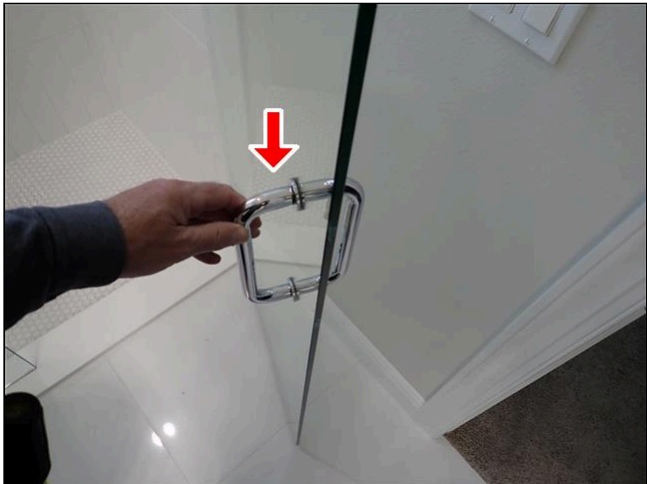

4.1 Item 2(Picture)

(3) Shower seat at the master bath shower is not properly pitched to shed water. Recommend repair as needed from a qualified tile contractor.



4.1 Item 3(Picture)

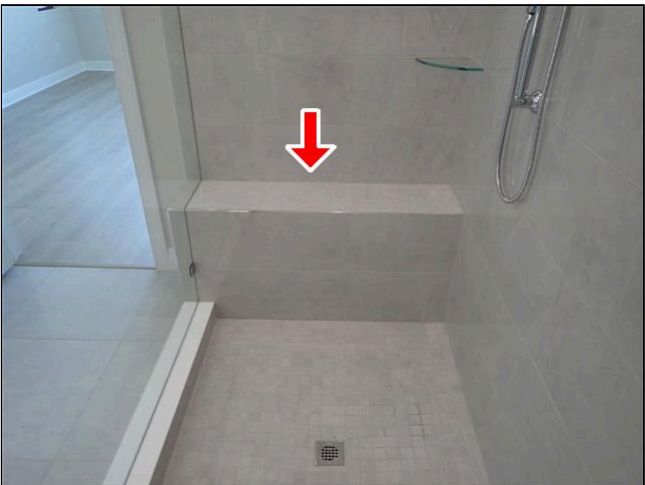

4.1 Item 4(Picture)

4.4 Counters and Cabinets (representative number)

Repair or Replace

Cabinet door rail is cracked or damaged at the guest bath vanity. Recommend repair as needed.



4.4 Item 1(Picture)

5. Structural Components

5.1 Walls (Structural)

Repair or Replace

Several typical hairline settlement/shrinkage cracks observed at the left side of the home in the masonry coating. Displacement and excessive separation was not observed (for your information). Recommend seal or repair as needed.

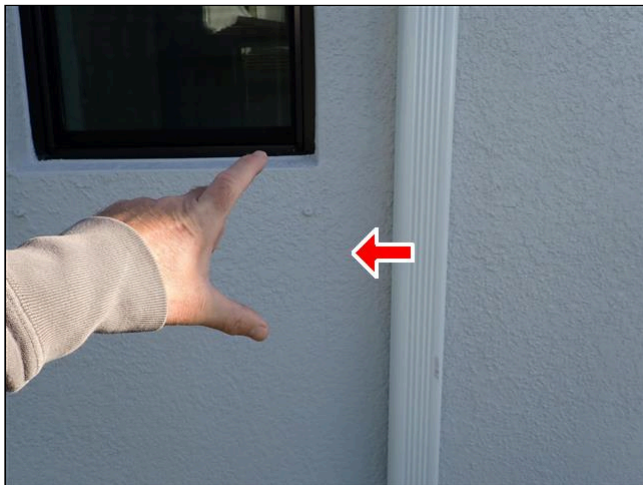

5.1 Item 1(Picture)

6. Plumbing System

6.1 Plumbing Water Supply, Distribution System and Fixtures

Repair or Replace

(1) Shower control trim ring is dented at the guest bath shower. Recommend replace trim ring as needed.



6.1 Item 1(Picture)

(2) Handheld shower head at the master bath shower leaks at the base when operated. Recommend repair as needed from a qualified contractor.



6.1 Item 2(Picture)

6.2 Hot Water Systems, Controls, Chimneys, Flues and Vents

Repair or Replace

(1) The gas was not on during this inspection and did not allow for the testing of the hot water system. The flue collar at the top of the water heater is corroded and needs correcting. Recommend a licensed plumber correct as needed. The vent pipe for the water heater is pitched down and needs correcting and appears to be too close to combustible material in the attic. Recommend a licensed plumbing contractor correct as needed.

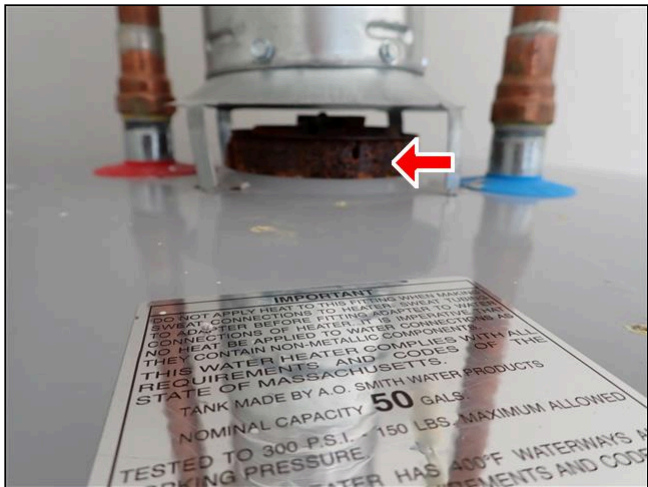

6.2 Item 1(Picture)



6.2 Item 2(Picture)



6.2 Item 3(Picture)



6.2 Item 4(Picture)

(2) UPDATED 3-12-25: Gas Turned On. Cooktop was operational, Water heater was operational. All plumbing fixtures were tested other than the kitchen sink (taped off).



6.2 Item 5(Picture)



6.2 Item 6(Picture)

7. Electrical System

7.3 Connected Devices and Fixtures (Observed from a representative number operation of

ceiling fans, lighting fixtures, switches and receptacles located inside the house, garage, and on the dwelling's exterior walls)

Repair or Replace

One outlet in the front guest bedroom has a damaged cover plate. Recommend replace cover plate as needed.



7.3 Item 1(Picture)

Home inspectors are not required to report on the following: Life expectancy of any component or system; The causes of the need for a repair; The methods, materials, and costs of corrections; The suitability of the property for any specialized use; Compliance or non-compliance with codes, ordinances, statutes, regulatory requirements or restrictions; The market value of the property or its marketability; The advisability or inadvisability of purchase of the property; Any component or system that was not observed; The presence or absence of pests such as wood damaging organisms, rodents, or insects; or Cosmetic items, underground items, or items not permanently installed. Home inspectors are not required to: Offer warranties or guarantees of any kind; Calculate the strength, adequacy, or efficiency of any system or component; Enter any area or perform any procedure that may damage the property or its components or be dangerous to the home inspector or other persons; Operate any system or component that is shut down or otherwise inoperable; Operate any system or component that does not respond to normal operating controls; Disturb insulation, move personal items, panels, furniture, equipment, plant life, soil, snow, ice, or debris that obstructs access or visibility; Determine the presence or absence of any suspected adverse environmental condition or hazardous substance, including but not limited to mold, toxins, carcinogens, noise, contaminants in the building or in soil, water, and air; Determine the effectiveness of any system installed to control or remove suspected hazardous substances; Predict future condition, including but not limited to failure of components; Since this report is provided for the specific benefit of the customer(s), secondary readers of this information should hire a licensed inspector to perform an inspection to meet their specific needs and to obtain current information concerning this property.

Prepared Using HomeGauge <http://www.HomeGauge.com> : Licensed To Kapp A. McMullin, HI11423



INVOICE

KMI Home Inspections, Inc.
5932 Wildwood Ave.
Sarasota, Florida 34231
941-350-2927
Inspected By: Kapp A. McMullin,
HI11423

Inspection Date: 3/11/2025
Report ID:

Customer Info:	Inspection Property:
Marci Whitford	4663 Cedron Court Sarasota FL 34240
Customer's Real Estate Professional: Debra Forkan Coldwell Banker	

Inspection Fee:			
Service	Price	Amount	Sub-Total
Heated Sq Ft 2,001-3,000	475.00	1	475.00
4-Point Inspection	90.00	1	90.00
Air Quality Sampling	250.00	1	250.00
HomeGauge & Processing Fee	18.00	1	18.00
			Tax \$0.00
			Total Price \$833.00

Payment Method:
Payment Status:
Note:



Report Attachments

ATTENTION: This inspection report is incomplete without reading the information included herein at these links/attachments. Note If you received a printed version of this page and did not receive a copy of the report through the internet please contact your inspector for a printed copy of the attachments.

[Citizens 4-Point Inspection Form with 4 Picture Pages](#)

[Florida Wind Mitigation Form - 2012 with 4 Picture Pages](#)